

GUANAJUATO

NO. INDICE CARRETERA		RUTA
	---RED FEDERAL LIBRE---	
1	Acámbaro - Celaya	MEX-051
2	Acámbaro - Zinapécuaro	MEX-120
3	Dolores Hidalgo - Ojuelos de Jalisco	MEX-051
4	Ent. Buenavista - San Miguel de Allende	MEX-057
5	Ent. de Zaragoza - San Felipe	MEX-037
6	Ent. La Fortaleza - Cortázar	MEX-045
7	Ent. Santa Teresa - Silao	MEX-110
8	Irapuato - León	MEX-045
9	Irapuato - Zapotlanejo	MEX-090
10	La Noria - Acámbaro	MEX-120
11	León - Aguascalientes	MEX-045
12	Libramiento de San Miguel de Allende	MEX-057
13	Libramiento de Uriangato	MEX-043
14	Libramiento de Villa de Reyes (Poniente)	MEX-037
15	Manuel Doblado - La Piedad	MEX-084
16	Maravatío - Acámbaro	MEX-061
17	Morelia - Salamanca	MEX-043
18	Munguía - Las Adjuntas	MEX-084
19	Nuevo Libramiento de Irapuato	MEX-045
20	Querétaro - Irapuato (Libre)	MEX-045
21	Querétaro - San Luis Potosí	MEX-057
22	Ramal a Las Adjuntas	MEX-084
23	Ramal a San José Iturbide	MEX-057
24	Salvatierra - Ent. Yuriria	MEX-043
25	San Luis de La Paz - Cañada de Moreno	MEX-110
26	San Luis de La Paz - Guanajuato	MEX-110
	---RED FEDERAL DE CUOTA---	
27	Lagos de Moreno - Villa de Arriaga (Cuota)	MEX-080D
28	León - Aguascalientes (Cuota)	MEX-045D
29	Libramiento Norte de la Piedad (Cuota)	MEX-110D
30	Libramiento Poniente de Irapuato (Cuota)	MEX-IRA 020D
31	Morelia - Salamanca (Cuota)	MEX-043D
32	Palmillas - Apaseo el Grande (Cuota)	MEX-045D
33	Querétaro - Irapuato (Cuota)	MEX-045D
34	Salamanca - León (Cuota)	MEX-045D
	---RED ESTATAL LIBRE---	
35	Ent. Begoña - Ent. Presa de Manantiales	GTO
36	Ent. San Miguel de Allende - Dr. Mora	GTO-001
37	Guanajuato - Santa Rita	GTO
38	Jalostotitlán - Purísima de Bustos	JAL-GTO
39	León - Manuel Doblado	GTO-037
40	León - San Felipe Torres Mochas	GTO
41	Libramiento de Abasolo	GTO
42	Libramiento de Salamanca	GTO
43	Libramiento de Salvatierra	GTO
44	Libramiento de San Felipe Torres Mochas	GTO
45	Libramiento de San Luis de La Paz	GTO
46	Manuel Doblado - Plan de Ayala	GTO
47	Nuevo Libramiento de León	GTO
48	Ramal a San Diego de La Unión	GTO
49	Romita - El Saucillo	GTO
50	Salamanca - Juventino Rosas	GTO
51	Salvatierra - Cortázar	GTO
52	San Luis de La Paz - San José Iturbide	GTO
53	Silao - La Romita	GTO
54	Silao - Los Arrastres	GTO
55	T. C. (Villa del Pueblito - Huimilpan) - Coroneo	QRO-GTO
	---RED ESTATAL DE CUOTA---	
56	Guanajuato - Silao (Cuota)	GTO-110D
57	Libramiento de Celaya (Cuota)	GTO-D
	---CARRETERAS INTEGRADAS POR TRAMOS FEDERALES Y ESTATALES---	
58	Celaya - Dolores Hidalgo	MEX-051-GTO
59	Cortázar - Valle de Santiago	MEX-GTO-017
60	Guanajuato - Los Infantes	MEX-110-GTO
61	Tepatitlán - Las Adjuntas	JAL/MEX-084

GUANAJUATO

1 CARR : Acámbaro - Celaya

CLAVE: 11066

RUTA: MEX-051

AÑO: 2022

LUGAR	ESTACION				CLASIFICACION VEHICULAR EN PORCIENTO										COORDENADAS					
	KM	TE	SC	TDPA	M	A	B	C2	C3	T3S2	T3S3	T3S2R4	OTROS	A	B	C	K'	D	LATITUD	LONGITUD
Acámbaro	0.00	3	1	3317	2.1	84.0	2.0	8.6	1.2	0.8	0.7	0.5	0.1	86.1	2.0	11.9	0.079	0.526	20.046739	-100.773130
Acámbaro	0.00	3	2	2993	1.8	84.6	2.1	8.6	1.0	0.7	0.6	0.5	0.1	86.4	2.1	11.5	0.071	0.526	20.046610	-100.773129
T. Izq. Inhamácuaro	13.50	1	0	5220	1.8	81.5	2.2	9.5	1.6	1.9	1.2	0.2	0.1	83.3	2.2	14.5	0.083	0.513	20.076691	-100.827703
Salvatierra	33.00	3	1	5960	1.7	78.7	5.4	8.8	2.7	1.6	0.8	0.2	0.1	80.4	5.4	14.2	0.095	0.515	20.226194	-100.853363
Salvatierra	33.00	3	2	5616	2.5	81.7	4.5	6.2	2.8	1.1	0.9	0.2	0.1	84.2	4.5	11.3	0.083	0.515	20.226269	-100.853419
T. Der. Rincón de Tamayo	59.60	3	1	11405	1.3	86.8	3.0	5.7	1.2	0.9	0.6	0.3	0.2	88.1	3.0	8.9	0.076	0.507	20.431535	-100.795360
T. Der. Rincón de Tamayo	59.60	3	2	11719	1.1	87.6	2.4	5.6	1.3	1.1	0.4	0.3	0.2	88.7	2.4	8.9	0.091	0.507	20.431518	-100.795479
X. C. Libramiento de Celaya	69.70	1	1	13368	0.9	81.6	5.0	7.4	3.1	0.8	0.6	0.4	0.2	82.5	5.0	12.5	0.074	0.528	20.481719	-100.808658
X. C. Libramiento de Celaya	69.70	1	2	14953	0.7	81.8	4.8	7.5	3.3	0.8	0.6	0.3	0.2	82.5	4.8	12.7	0.068	0.528	20.481718	-100.808776
Celaya	71.50	0	0																	

2 CARR : Acámbaro - Zinapécuaro

CLAVE: 00417

RUTA: MEX-120

AÑO: 2022

LUGAR	ESTACION				CLASIFICACION VEHICULAR EN PORCIENTO										COORDENADAS					
	KM	TE	SC	TDPA	M	A	B	C2	C3	T3S2	T3S3	T3S2R4	OTROS	A	B	C	K'	D	LATITUD	LONGITUD
Acámbaro	0.00	3	0	5486	1.5	83.2	2.2	10.7	0.8	1.1	0.3	0.2	0.0	84.7	2.2	13.1	0.089	0.537	19.992718	-100.735802
Lim. Edos. Term. Gto. Ppia. Mich.	12.80	0	0																	
Zinapécuaro	25.00	1	0	6945	3.3	83.8	0.7	7.8	0.6	2.5	0.8	0.1	0.4	87.1	0.7	12.2	0.084	0.521	19.876324	-100.815719

3 CARR : Dolores Hidalgo - Ojuelos de Jalisco

CLAVE: 00107

RUTA: MEX-051

AÑO: 2022

LUGAR	ESTACION				CLASIFICACION VEHICULAR EN PORCIENTO										COORDENADAS					
	KM	TE	SC	TDPA	M	A	B	C2	C3	T3S2	T3S3	T3S2R4	OTROS	A	B	C	K'	D	LATITUD	LONGITUD
Dolores Hidalgo	0.00	3	0	6833	8.7	79.6	1.8	5.9	1.5	1.6	0.6	0.3	0.0	88.3	1.8	9.9	0.084	0.502	21.178625	-100.947998
X. C. León - San Felipe	51.38	1	0	4922	4.0	72.7	2.3	14.4	1.5	3.6	1.0	0.3	0.2	76.7	2.3	21.0	0.085	0.512	21.453777	-101.199709
X. C. León - San Felipe	51.38	3	0	4017	11.2	73.9	2.9	6.6	1.3	2.4	0.8	0.7	0.2	85.1	2.9	12.0	0.092	0.519	21.499193	-101.235302
T. Izq. Ocampo	87.47	3	0	3795	4.7	83.2	1.7	5.7	1.7	1.8	0.6	0.5	0.1	87.9	1.7	10.4	0.083	0.516	21.653904	-101.474784
Lim. Edos. Term. Gto. Ppia. Jal.	104.10	0	0																	
T. C. San Luis Potosí - Lagos de Moreno	113.49	1	0	2273	5.0	76.6	2.9	7.7	2.0	3.4	0.9	0.9	0.6	81.6	2.9	15.5	0.085	0.504	21.853798	-101.591313

4 CARR : Ent. Buenavista - San Miguel de Allende

CLAVE: 00111

RUTA: MEX-057

AÑO: 2022

LUGAR	ESTACION				CLASIFICACION VEHICULAR EN PORCIENTO										COORDENADAS					
	KM	TE	SC	TDPA	M	A	B	C2	C3	T3S2	T3S3	T3S2R4	OTROS	A	B	C	K'	D	LATITUD	LONGITUD
T. C. Querétaro - San Luis Potosí	0.00	3	0	22554	2.5	86.6	1.7	5.5	1.2	1.5	0.6	0.1	0.3	89.1	1.7	9.2	0.096	0.502	20.824396	-100.462602

GUANAJUATO

4 CARR: Ent. Buenavista - San Miguel de Allende

CLAVE: 00111

RUTA: MEX-057

AÑO: 2022

LUGAR	ESTACION				CLASIFICACION VEHICULAR EN PORCIENTO										COORDENADAS					
	KM	TE	SC	TDPA	M	A	B	C2	C3	T3S2	T3S3	T3S2R4	OTROS	A	B	C	K'	D	LATITUD	LONGITUD
Lim. Edos. Term. Qro. Ppia. Gto.	7.91	0	0																	
T. Izq. Guadalupe	12.00	1	0	12519	0.9	86.6	1.8	6.5	1.1	2.3	0.5	0.2	0.1	87.5	1.8	10.7	0.100	0.508	20.882728	-100.572702
San Miguel de Allende	35.11	1	0	16238	3.3	89.1	1.6	3.3	1.3	0.8	0.3	0.3	0.0	92.4	1.6	6.0	0.099	0.509	20.902439	-100.710016

5 CARR: Ent. de Zaragoza - San Felipe

CLAVE: 00240

RUTA: MEX-037

AÑO: 2022

LUGAR	ESTACION				CLASIFICACION VEHICULAR EN PORCIENTO										COORDENADAS					
	KM	TE	SC	TDPA	M	A	B	C2	C3	T3S2	T3S3	T3S2R4	OTROS	A	B	C	K'	D	LATITUD	LONGITUD
T. C. Querétaro - San Luis Potosí	0.00	3	0	13255	1.8	64.5	4.9	10.7	2.2	11.9	2.1	1.2	0.7	66.3	4.9	28.8	0.073	0.513	21.959844	-100.823815
Lim. Edos. Term. S. L. P. Ppia. Gto.	32.00	0	0																	
San Felipe	72.00	1	0	9102	3.8	51.8	2.5	12.5	2.2	22.5	2.4	1.9	0.4	55.6	2.5	41.9	0.080	0.503	21.481478	-101.153217

6 CARR: Ent. La Fortaleza - Cortázar

CLAVE: 11017

RUTA: MEX-045

AÑO: 2022

LUGAR	ESTACION				CLASIFICACION VEHICULAR EN PORCIENTO										COORDENADAS					
	KM	TE	SC	TDPA	M	A	B	C2	C3	T3S2	T3S3	T3S2R4	OTROS	A	B	C	K'	D	LATITUD	LONGITUD
T. C. Querétaro - Irapuato (Libre)	0.00	3	1	15397	6.9	78.6	1.6	8.6	2.2	1.5	0.3	0.2	0.1	85.5	1.6	12.9	0.078	0.513	20.509680	-100.955299
T. C. Querétaro - Irapuato (Libre)	0.00	3	2	14630	7.3	77.5	1.4	10.1	2.0	1.1	0.3	0.2	0.1	84.8	1.4	13.8	0.083	0.513	20.509676	-100.955154
Cortazar	2.60	0	0																	

7 CARR: Ent. Santa Teresa - Silao

CLAVE: 11070

RUTA: MEX-110

AÑO: 2022

LUGAR	ESTACION				CLASIFICACION VEHICULAR EN PORCIENTO										COORDENADAS					
	KM	TE	SC	TDPA	M	A	B	C2	C3	T3S2	T3S3	T3S2R4	OTROS	A	B	C	K'	D	LATITUD	LONGITUD
T. C. Guanajuato - Los Infantes	0.00	3	0	9387	4.5	85.6	1.6	6.1	0.6	1.1	0.4	0.1	0.0	90.1	1.6	8.3	0.079	0.507	20.966055	-101.322777
X. C. Irapuato - León	11.30	1	1	17889	2.5	87.6	1.4	7.1	0.5	0.6	0.2	0.1	0.0	90.1	1.4	8.5	0.096	0.504	20.946780	-101.408269
X. C. Irapuato - León	11.30	1	2	17586	2.5	87.5	1.4	7.2	0.5	0.6	0.2	0.1	0.0	90.0	1.4	8.6	0.098	0.504	20.946687	-101.408246
Silao	12.00	1	1	10641	9.1	77.5	2.0	8.1	2.0	0.2	0.5	0.4	0.2	86.6	2.0	11.4	0.081	0.520	20.945264	-101.415200
Silao	12.00	1	2	11534	9.8	76.5	2.1	8.4	1.9	0.3	0.5	0.4	0.1	86.3	2.1	11.6	0.080	0.520	20.945156	-101.415182

8 CARR: Irapuato - León

CLAVE: 11123

RUTA: MEX-045

AÑO: 2022

LUGAR	ESTACION				CLASIFICACION VEHICULAR EN PORCIENTO										COORDENADAS					
	KM	TE	SC	TDPA	M	A	B	C2	C3	T3S2	T3S3	T3S2R4	OTROS	A	B	C	K'	D	LATITUD	LONGITUD
Irapuato	0.00	0	0																	

GUANAJUATO

8 CARR: Irapuato - León

CLAVE: 11123

RUTA: MEX-045

AÑO: 2022

LUGAR	ESTACION				CLASIFICACION VEHICULAR EN PORCIENTO													COORDENADAS		
	KM	TE	SC	TDPA	M	A	B	C2	C3	T3S2	T3S3	T3S2R4	OTROS	A	B	C	K'	D	LATITUD	LONGITUD
T. Der. Nuevo Libramiento	7.46	3	1	35975	4.0	81.6	2.2	5.6	1.6	2.9	0.5	1.3	0.3	85.6	2.2	12.2	0.109	0.506	20.742351	-101.340425
T. Der. Nuevo Libramiento	7.46	3	2	36840	3.8	82.8	2.1	5.4	1.3	2.8	0.4	1.1	0.3	86.6	2.1	11.3	0.099	0.506	20.742855	-101.340445
T. C. Libramiento Norponiente de Irapuato (Cuota)	9.58	3	1	34775	3.9	78.5	3.4	5.3	1.7	4.6	0.9	1.4	0.3	82.4	3.4	14.2	0.082	0.511	20.759587	-101.336544
T. C. Libramiento Norponiente de Irapuato (Cuota)	9.58	3	2	36576	3.8	79.9	3.1	5.1	1.6	4.1	0.9	1.2	0.3	83.7	3.1	13.2	0.093	0.511	20.759836	-101.336617
T. C. Guanajuato - Los Infantes	26.44	1	1	25419	3.1	75.0	5.4	5.9	2.1	6.3	0.8	1.1	0.3	78.1	5.4	16.5	0.083	0.505	20.881171	-101.343817
T. C. Guanajuato - Los Infantes	26.44	1	2	24914	3.3	74.2	5.5	6.0	2.1	6.4	1.1	1.1	0.3	77.5	5.5	17.0	0.078	0.505	20.880930	-101.343708
T. C. Guanajuato - Los Infantes	26.44	3	1	35460	2.4	79.9	2.4	5.2	1.9	5.8	1.2	1.0	0.2	82.3	2.4	15.3	0.077	0.509	20.893011	-101.358607
T. C. Guanajuato - Los Infantes	26.44	3	2	36921	2.2	79.0	2.5	6.0	2.1	6.1	1.0	0.9	0.2	81.2	2.5	16.3	0.071	0.509	20.892716	-101.358403
X. C. Santa Teresa - Silao	36.85	1	1	32423	2.1	76.1	5.0	7.2	1.9	5.3	1.0	1.1	0.3	78.2	5.0	16.8	0.073	0.502	20.932180	-101.407587
X. C. Santa Teresa - Silao	36.85	1	2	32667	2.6	74.8	5.4	7.4	1.7	5.6	1.0	1.2	0.3	77.4	5.4	17.2	0.071	0.502	20.932093	-101.407673
X. C. Santa Teresa - Silao	36.85	3	1	44824	4.8	80.9	1.6	3.9	1.8	4.4	0.8	1.4	0.4	85.7	1.6	12.7	0.074	0.506	20.952180	-101.414594
X. C. Santa Teresa - Silao	36.85	3	2	46095	4.6	80.6	1.4	4.3	2.0	4.5	0.7	1.5	0.4	85.2	1.4	13.4	0.074	0.506	20.954736	-101.418074
T. Der. Aeropuerto	57.77	1	1	35183	4.5	81.1	1.9	6.4	1.5	3.2	0.5	0.7	0.2	85.6	1.9	12.5	0.082	0.513	20.979035	-101.476492
T. Der. Aeropuerto	57.77	1	2	37171	4.3	80.5	2.7	6.6	1.4	3.1	0.5	0.7	0.2	84.8	2.7	12.5	0.075	0.513	20.978194	-101.475470
T. Der. Aeropuerto	57.77	3	1	42453	4.3	80.4	3.4	6.0	1.5	2.9	0.5	0.8	0.2	84.7	3.4	11.9	0.072	0.507	20.982724	-101.482083
T. Der. Aeropuerto	57.77	3	2	43860	4.3	80.6	3.2	5.8	1.5	3.1	0.5	0.8	0.2	84.9	3.2	11.9	0.074	0.507	20.984241	-101.484587
T. Der. Puerto Interior	61.00	3	1	46057	5.4	81.2	2.3	5.0	1.6	2.8	0.7	0.8	0.2	86.6	2.3	11.1	0.080	0.503	21.005461	-101.515262
T. Der. Puerto Interior	61.00	3	2	45467	5.8	82.0	2.1	4.0	1.7	3.1	0.5	0.6	0.2	87.8	2.1	10.1	0.093	0.503	21.008633	-101.519417
T. Izq. Santa Ana del Conde	69.00	1	1	44887	3.0	85.3	2.3	3.4	1.7	2.8	0.5	0.8	0.2	88.3	2.3	9.4	0.089	0.501	21.036163	-101.553442
T. Izq. Santa Ana del Conde	69.00	1	2	44733	2.6	84.5	2.7	3.8	1.8	3.1	0.6	0.7	0.2	87.1	2.7	10.2	0.091	0.501	21.036117	-101.553589
León	79.00	1	1	48592	2.9	89.0	1.6	2.7	1.5	1.4	0.4	0.3	0.2	91.9	1.6	6.5	0.088	0.503	21.056269	-101.578369
León	79.00	1	2	49352	2.6	89.1	1.9	2.7	1.3	1.5	0.4	0.3	0.2	91.7	1.9	6.4	0.102	0.503	21.057194	-101.579722

9 CARR: Irapuato - Zapotlanejo

CLAVE: 00114

RUTA: MEX-090

AÑO: 2022

LUGAR	ESTACION				CLASIFICACION VEHICULAR EN PORCIENTO													COORDENADAS		
	KM	TE	SC	TDPA	M	A	B	C2	C3	T3S2	T3S3	T3S2R4	OTROS	A	B	C	K'	D	LATITUD	LONGITUD
Irapuato	0.00	0	0																	
T. Izq. Querétaro - Irapuato (Cuota)	2.78	1	1	21850	5.1	83.4	1.2	6.5	1.8	1.5	0.3	0.1	0.1	88.5	1.2	10.3	0.067	0.511	20.653494	-101.370671
T. Izq. Querétaro - Irapuato (Cuota)	2.78	1	2	22793	5.1	82.8	1.8	6.7	2.0	1.0	0.4	0.1	0.1	87.9	1.8	10.3	0.070	0.511	20.653294	-101.370650
T. Izq. Querétaro - Irapuato (Cuota)	2.78	3	1	34356	4.4	76.4	2.5	9.8	3.0	2.8	0.9	0.1	0.1	80.8	2.5	16.7	0.095	0.520	20.643377	-101.378958
T. Izq. Querétaro - Irapuato (Cuota)	2.78	3	2	31476	2.1	81.0	2.1	8.0	2.9	2.8	0.7	0.3	0.1	83.1	2.1	14.8	0.089	0.520	20.643785	-101.378476
T. C. Libramiento Norponiente de Irapuato (Cuota)	11.00	3	1	18083	3.1	71.7	3.5	12.6	3.2	3.3	1.8	0.6	0.2	74.8	3.5	21.7	0.077	0.500	20.588990	-101.427040
T. C. Libramiento Norponiente de Irapuato (Cuota)	11.00	3	2	18089	3.9	71.4	3.3	12.1	2.9	3.6	1.9	0.7	0.2	75.3	3.3	21.4	0.069	0.500	20.588931	-101.426955
T. Der. Cuerámaro	15.00	3	1	15122	1.0	80.8	2.6	5.2	3.0	3.5	2.4	1.2	0.3	81.8	2.6	15.6	0.072	0.500	20.558031	-101.450162

GUANAJUATO

9 CARR: Irapuato - Zapotlanejo

CLAVE: 00114

RUTA: MEX-090

AÑO: 2022

LUGAR	ESTACION				CLASIFICACION VEHICULAR EN PORCIENTO													COORDENADAS		
	KM	TE	SC	TDPA	M	A	B	C2	C3	T3S2	T3S3	T3S2R4	OTROS	A	B	C	K'	D	LATITUD	LONGITUD
T. Der. Cuerámara	15.00	3	2	15150	0.9	80.3	2.1	5.8	2.3	5.4	1.8	1.0	0.4	81.2	2.1	16.7	0.074	0.500	20.558102	-101.450011
Abasolo	30.00	1	1	12966	1.3	67.0	5.9	11.8	4.9	2.8	3.2	2.4	0.7	68.3	5.9	25.8	0.063	0.501	20.476300	-101.499617
Abasolo	30.00	1	2	12933	1.5	66.8	6.1	10.0	5.0	4.4	3.3	2.3	0.6	68.3	6.1	25.6	0.072	0.501	20.476202	-101.499580
Abasolo	30.00	3	1	11054	2.1	66.3	5.1	10.5	5.4	3.7	3.4	2.8	0.7	68.4	5.1	26.5	0.067	0.520	20.451182	-101.561145
Abasolo	30.00	3	2	10202	1.9	65.7	5.0	11.4	5.0	4.3	3.3	2.7	0.7	67.6	5.0	27.4	0.076	0.520	20.450980	-101.561150
Pénjamo	50.65	1	1	11218	2.9	64.9	5.1	11.1	3.5	3.7	6.1	2.1	0.6	67.8	5.1	27.1	0.069	0.531	20.436821	-101.692977
Pénjamo	50.65	1	2	9890	3.4	62.9	5.5	12.1	3.9	4.9	4.6	2.1	0.6	66.3	5.5	28.2	0.072	0.531	20.436707	-101.693098
Pénjamo	50.65	3	1	12697	3.9	79.0	3.6	5.0	2.4	4.4	1.0	0.6	0.1	82.9	3.6	13.5	0.076	0.524	20.413193	-101.732833
Pénjamo	50.65	3	2	13966	3.3	79.0	3.0	5.6	3.1	4.0	1.1	0.7	0.2	82.3	3.0	14.7	0.075	0.524	20.413198	-101.732609
T. Libramiento Norte de la Piedad (Cuota)	77.05	0	0																	
T. Der. Manuel Doblado	83.87	1	0	12804	2.1	76.0	1.7	12.5	4.4	1.8	0.7	0.5	0.3	78.1	1.7	20.2	0.073	0.508	20.361841	-101.993839
Lim. Edos. Term. Gto. Ppia. Mich.	85.01	0	0																	
La Piedad	87.00	3	1	8037	3.3	81.6	2.6	5.0	2.5	4.1	0.5	0.3	0.1	84.9	2.6	12.5	0.094	0.519	20.359149	-102.068583
La Piedad	87.00	3	2	7436	3.4	81.6	2.7	4.9	2.4	4.0	0.5	0.4	0.1	85.0	2.7	12.3	0.091	0.519	20.359015	-102.068614
T. Izq. Yurécuaro	100.00	3	0	5723	3.4	84.7	2.7	4.1	1.8	2.1	0.6	0.4	0.2	88.1	2.7	9.2	0.084	0.504	20.380049	-102.122853
Lim. Edos. Term. Mich. Ppia. Jal.	102.10	0	0																	
Degollado	105.40	1	0	8289	6.9	78.0	1.6	4.8	2.0	4.4	1.3	0.6	0.4	84.9	1.6	13.5	0.085	0.508	20.436583	-102.127969
Ayotlán	134.00	1	0	8469	15.0	76.3	2.1	3.6	1.0	1.2	0.5	0.2	0.1	91.3	2.1	6.6	0.088	0.535	20.518488	-102.326291
Atotonilco El Alto	157.00	1	0	5400	3.4	88.8	1.4	2.7	1.4	1.5	0.5	0.2	0.1	92.2	1.4	6.4	0.087	0.506	20.561773	-102.451902
Atotonilco El Alto (Lateral)	157.00	3	1	1565	3.6	88.6	1.0	2.5	1.4	1.3	0.5	0.9	0.2	92.2	1.0	6.8	0.079	0.514	20.543381	-102.527213
Atotonilco El Alto (Central)	157.00	3	1	8078	3.6	90.1	0.9	2.5	1.1	0.6	0.2	0.8	0.2	93.7	0.9	5.4	0.095	0.514	20.543536	-102.527307
Atotonilco El Alto (Lateral)	157.00	3	2	1658	3.4	88.5	0.9	2.9	1.6	1.2	0.6	0.8	0.1	91.9	0.9	7.2	0.091	0.514	20.543609	-102.527363
Atotonilco El Alto (Central)	157.00	3	2	7624	4.0	90.5	0.5	2.5	0.9	0.5	0.1	0.8	0.2	94.5	0.5	5.0	0.083	0.514	20.543473	-102.527279
X. C. San Miguel El Alto - La Barca	158.60	3	0	13557	8.2	79.1	1.7	4.8	2.6	2.2	0.7	0.6	0.1	87.3	1.7	11.0	0.081	0.502	20.539657	-102.542764
T. Izq. Ocotlán	188.00	1	0	10858	5.6	82.7	1.6	3.9	2.4	2.4	1.0	0.3	0.1	88.3	1.6	10.1	0.078	0.501	20.549271	-102.775057
T. Der. Libramiento Zapotlanejo	215.80	1	0	16581	8.9	73.9	1.0	5.1	1.8	4.4	3.6	0.7	0.6	82.8	1.0	16.2	0.095	0.511	20.622207	-103.048052
T. Der. Libramiento Zapotlanejo	215.80	3	1	7565	24.9	70.3	0.4	1.3	1.7	0.7	0.2	0.4	0.1	95.2	0.4	4.4	0.078	0.514	20.622370	-103.056728
T. Der. Libramiento Zapotlanejo	215.80	3	2	7156	24.8	70.0	0.3	1.4	2.0	0.8	0.2	0.4	0.1	94.8	0.3	4.9	0.087	0.514	20.622307	-103.056728
Zapotlanejo	217.60	0	0																	

10 CARR: La Noria - Acámbaro

CLAVE: 00131

RUTA: MEX-120

AÑO: 2022

LUGAR	ESTACION				CLASIFICACION VEHICULAR EN PORCIENTO													COORDENADAS		
	KM	TE	SC	TDPA	M	A	B	C2	C3	T3S2	T3S3	T3S2R4	OTROS	A	B	C	K'	D	LATITUD	LONGITUD
La Noria	0.00	3	0	9876	1.9	86.4	1.5	5.6	2.0	1.2	0.7	0.4	0.3	88.3	1.5	10.2	0.094	0.501	20.438022	-100.074431

GUANAJUATO

10 CARR: La Noria - Acámbaro

CLAVE: 00131

RUTA: MEX-120

AÑO: 2022

LUGAR	ESTACION				CLASIFICACION VEHICULAR EN PORCIENTO													COORDENADAS		
	KM	TE	SC	TDPA	M	A	B	C2	C3	T3S2	T3S3	T3S2R4	OTROS	A	B	C	K'	D	LATITUD	LONGITUD
Amealco	34.66	1	0	5360	2.4	87.4	2.1	6.1	1.0	0.4	0.4	0.1	0.1	89.8	2.1	8.1	0.089	0.520	20.199756	-100.150098
Amealco	34.66	3	0	5406	2.4	88.3	0.7	6.2	0.9	0.7	0.6	0.1	0.1	90.7	0.7	8.6	0.086	0.513	20.186532	-100.158665
Lim. Edos. Term. Qro. Ppia. Mich.	39.15	0	0																	
Lim. Edos. Term. Mich. Ppia. Gto.	55.90	0	0																	
Coroneo	59.35	3	0	2222	1.6	86.8	3.6	4.4	1.3	2.1	0.2	0.0	0.0	88.4	3.6	8.0	0.081	0.502	20.194952	-100.376061
Jerécuaro	79.70	3	0	3080	3.9	84.8	2.8	6.9	0.9	0.5	0.2	0.0	0.0	88.7	2.8	8.5	0.093	0.510	20.144156	-100.539012
Acámbaro	111.12	1	0	8090	4.2	86.3	1.0	7.1	0.7	0.4	0.3	0.0	0.0	90.5	1.0	8.5	0.083	0.504	20.051619	-100.697791

11 CARR: León - Aguascalientes

CLAVE: 00167

RUTA: MEX-045

AÑO: 2022

LUGAR	ESTACION				CLASIFICACION VEHICULAR EN PORCIENTO													COORDENADAS		
	KM	TE	SC	TDPA	M	A	B	C2	C3	T3S2	T3S3	T3S2R4	OTROS	A	B	C	K'	D	LATITUD	LONGITUD
León	0.00	0	0																	
T. Der. Libramiento de León	11.00	1	1	16295	3.4	82.1	1.2	9.7	1.4	1.8	0.4	0.0	0.0	85.5	1.2	13.3	0.101	0.501	21.165469	-101.727888
T. Der. Libramiento de León	11.00	1	2	16201	3.4	82.1	1.2	9.7	1.4	1.8	0.3	0.1	0.0	85.5	1.2	13.3	0.105	0.501	21.165590	-101.728080
T. Der. Libramiento de León	11.00	3	1	14783	2.9	80.3	2.4	8.8	2.0	2.7	0.6	0.2	0.1	83.2	2.4	14.4	0.094	0.512	21.174964	-101.737757
T. Der. Libramiento de León	11.00	3	2	14098	2.9	80.4	2.4	8.8	2.0	2.7	0.6	0.2	0.0	83.3	2.4	14.3	0.099	0.512	21.174828	-101.737796
T. Izq. Centro de León	12.00	3	1	10282	2.2	88.3	0.8	7.2	0.5	0.5	0.3	0.2	0.0	90.5	0.8	8.7	0.097	0.505	21.198931	-101.753435
T. Izq. Centro de León	12.00	3	2	10086	2.2	88.3	0.7	7.3	0.5	0.4	0.4	0.2	0.0	90.5	0.7	8.8	0.088	0.505	21.204135	-101.760605
Lim. Edos. Term. Gto. Ppia. Jal.	17.88	0	0																	
X. C. San Luis Potosí - Lagos de Moreno	44.18	1	1	10080	10.8	74.9	2.5	5.9	2.0	2.6	0.6	0.5	0.2	85.7	2.5	11.8	0.083	0.502	21.367462	-101.900551
X. C. San Luis Potosí - Lagos de Moreno	44.18	1	2	9991	15.5	68.7	2.2	7.2	2.7	2.4	0.6	0.5	0.2	84.2	2.2	13.6	0.080	0.502	21.367465	-101.900650
T. Izq. Libramiento Lagos de Moreno	48.70	1	0	10217	10.3	80.0	1.3	3.7	2.8	0.8	0.3	0.2	0.6	90.3	1.3	8.4	0.089	0.511	21.367829	-101.957955
T. Izq. Libramiento Lagos de Moreno	48.70	3	0	9013	11.4	74.0	1.8	5.5	3.0	2.5	0.8	0.8	0.2	85.4	1.8	12.8	0.083	0.500	21.374227	-101.964444
T. Der. El Destierro	80.80	1	0	4879	2.6	75.2	1.3	7.5	3.9	6.6	2.0	0.8	0.1	77.8	1.3	20.9	0.073	0.506	21.499515	-102.192317
Encarnación de Díaz	88.20	1	0	6634	2.9	80.6	2.3	5.1	3.3	4.1	1.0	0.6	0.1	83.5	2.3	14.2	0.075	0.501	21.501870	-102.209068
T. Izq. Libramiento de Encarnación de Díaz	89.18	1	1	2186	8.5	86.4	0.7	2.8	1.2	0.1	0.1	0.1	0.1	94.9	0.7	4.4	0.106	0.505	21.535083	-102.239731
T. Izq. Libramiento de Encarnación de Díaz	89.18	1	2	2234	8.2	86.8	0.7	2.9	0.9	0.2	0.1	0.1	0.1	95.0	0.7	4.3	0.083	0.505	21.535075	-102.239808
T. Izq. Libramiento de Encarnación de Díaz	89.18	3	0	10184	4.6	75.7	2.7	4.6	3.6	6.0	2.0	0.7	0.1	80.3	2.7	17.0	0.069	0.502	21.551464	-102.244458
T. C. León - Aguascalientes (Cuota)	99.44	3	1	11580	5.7	59.2	6.1	5.3	2.9	11.8	2.3	5.8	0.9	64.9	6.1	29.0	0.074	0.509	21.626149	-102.275754
T. C. León - Aguascalientes (Cuota)	99.44	3	2	12002	5.6	59.2	6.2	5.4	2.8	11.7	2.4	5.8	0.9	64.8	6.2	29.0	0.066	0.509	21.626151	-102.275841
Lim. Edos. Term. Jal. Ppia. Ags.	103.30	0	0																	
T. C. Tepatitlán - Jaralillo	107.00	3	1	13188	3.3	60.4	6.0	4.8	3.1	14.4	2.5	4.6	0.9	63.7	6.0	30.3	0.074	0.507	21.653305	-102.281859
T. C. Tepatitlán - Jaralillo	107.00	3	2	13554	3.2	61.4	5.5	4.7	3.4	14.0	2.4	4.5	0.9	64.6	5.5	29.9	0.067	0.507	21.653151	-102.281852
T. Izq. Aeropuerto de Aguascalientes	110.15	1	1	14620	1.9	66.4	6.2	6.4	2.2	10.4	2.1	3.5	0.9	68.3	6.2	25.5	0.082	0.502	21.709649	-102.279342

GUANAJUATO

11 CARR: León - Aguascalientes

CLAVE: 00167

RUTA: MEX-045

AÑO: 2022

LUGAR	ESTACION				CLASIFICACION VEHICULAR EN PORCIENTO													COORDENADAS		
	KM	TE	SC	TDPA	M	A	B	C2	C3	T3S2	T3S3	T3S2R4	OTROS	A	B	C	K'	D	LATITUD	LONGITUD
T. Izq. Aeropuerto de Aguascalientes	110.15	1	2	14523	2.0	65.9	6.5	6.3	2.5	10.0	2.5	3.4	0.9	67.9	6.5	25.6	0.078	0.502	21.709678	-102.279458
T. Izq. Aeropuerto de Aguascalientes	110.15	3	1	20897	2.5	72.1	5.0	4.2	2.1	8.7	1.9	2.8	0.7	74.6	5.0	20.4	0.103	0.515	21.730315	-102.276770
T. Izq. Aeropuerto de Aguascalientes	110.15	3	2	19703	2.4	72.6	4.8	4.5	2.0	8.6	2.0	2.5	0.6	75.0	4.8	20.2	0.081	0.515	21.730317	-102.276866
Libramiento Poniente de Aguascalientes	116.50	1	1	24416	2.6	73.9	5.2	4.0	2.0	7.8	1.5	2.4	0.6	76.5	5.2	18.3	0.097	0.513	21.761059	-102.277118
Libramiento Poniente de Aguascalientes	116.50	1	2	25712	2.8	73.2	5.0	4.5	2.4	7.4	1.8	2.3	0.6	76.0	5.0	19.0	0.103	0.513	21.761026	-102.277283
Libramiento Poniente de Aguascalientes	116.50	3	1	21376	1.4	83.5	3.0	5.2	1.9	3.5	0.5	0.7	0.3	84.9	3.0	12.1	0.093	0.507	21.779908	-102.279835
Libramiento Poniente de Aguascalientes	116.50	3	2	20794	1.4	84.2	2.7	5.0	1.6	3.9	0.4	0.6	0.2	85.6	2.7	11.7	0.101	0.507	21.779875	-102.279990
T. Der. Estación Arellano (Central)	118.40	3	1	21294	3.7	83.3	3.0	4.5	1.7	2.8	0.4	0.5	0.1	87.0	3.0	10.0	0.092	0.543	21.802711	-102.283619
T. Der. Estación Arellano (Lateral)	118.40	3	1	7725	5.0	78.8	4.0	6.0	1.9	2.4	0.6	1.0	0.3	83.8	4.0	12.2	0.086	0.507	21.802709	-102.283513
T. Der. Estación Arellano (Central)	118.40	3	2	25339	3.6	84.1	2.9	4.7	1.4	2.5	0.3	0.4	0.1	87.7	2.9	9.4	0.096	0.543	21.802668	-102.283794
T. Der. Estación Arellano (Lateral)	118.40	3	2	7509	4.9	78.4	3.8	6.0	2.0	2.7	0.7	1.2	0.3	83.3	3.8	12.9	0.088	0.507	21.802652	-102.283910
Aguascalientes	129.18	1	1	26898	3.6	84.4	4.0	3.7	1.2	2.2	0.3	0.5	0.1	88.0	4.0	8.0	0.099	0.512	21.823586	-102.287150
Aguascalientes	129.18	1	2	29984	3.9	84.3	4.0	3.7	1.2	2.0	0.3	0.5	0.1	88.2	4.0	7.8	0.105	0.512	21.823579	-102.287295

12 CARR: Libramiento de San Miguel de Allende

CLAVE:

RUTA: MEX-057

AÑO: 2022

LUGAR	ESTACION				CLASIFICACION VEHICULAR EN PORCIENTO													COORDENADAS		
	KM	TE	SC	TDPA	M	A	B	C2	C3	T3S2	T3S3	T3S2R4	OTROS	A	B	C	K'	D	LATITUD	LONGITUD
T. C. Buenavista - San Miguel de Allende	0.00	3	0	27315	6.7	86.1	1.0	3.3	1.2	0.9	0.3	0.2	0.3	92.8	1.0	6.2	0.092	0.503	20.902620	-100.734044
X. C. Celaya - Dolores Hidalgo	3.51	3	1	21451	6.7	86.7	0.5	3.5	1.1	0.6	0.2	0.5	0.2	93.4	0.5	6.1	0.076	0.513	20.911595	-100.761138
X. C. Celaya - Dolores Hidalgo	3.51	3	2	20368	6.9	85.4	0.6	3.9	1.3	0.8	0.3	0.5	0.3	92.3	0.6	7.1	0.076	0.513	20.911515	-100.761278
X. C. San Miguel de Allende - La Cienegueta	5.83	3	1	19837	6.2	89.0	0.5	3.1	0.6	0.4	0.1	0.1	0.0	95.2	0.5	4.3	0.076	0.512	20.921879	-100.760996
X. C. San Miguel de Allende - La Cienegueta	5.83	3	2	18917	6.8	88.4	0.5	2.8	0.6	0.5	0.2	0.2	0.0	95.2	0.5	4.3	0.076	0.512	20.921923	-100.761079
T. C. Celaya - Dolores Hidalgo	8.35	0	0																	

13 CARR: Libramiento de Uriangato

CLAVE:

RUTA: MEX-043

AÑO: 2022

LUGAR	ESTACION				CLASIFICACION VEHICULAR EN PORCIENTO													COORDENADAS		
	KM	TE	SC	TDPA	M	A	B	C2	C3	T3S2	T3S3	T3S2R4	OTROS	A	B	C	K'	D	LATITUD	LONGITUD
T. C. Morelia - Salamanca Sur	0.00	0	0																	
T. Izq. Uriangato	4.80	1	0	10284	2.4	76.2	3.8	10.7	2.7	2.5	1.0	0.6	0.1	78.6	3.8	17.6	0.086	0.507	20.136177	-101.157191
T. Izq. Uriangato	4.80	3	0	13932	3.9	77.2	2.6	10.1	2.9	2.2	1.0	0.1	0.0	81.1	2.6	16.3	0.094	0.552	20.147482	-101.158165
T. C. Morelia - Salamanca Norte	6.80	0	0																	

GUANAJUATO

14 CARR: Libramiento de Villa de Reyes (Poniente)

CLAVE:

RUTA: MEX-037

AÑO: 2022

LUGAR	ESTACION				CLASIFICACION VEHICULAR EN PORCIENTO														COORDENADAS	
	KM	TE	SC	TDPA	M	A	B	C2	C3	T3S2	T3S3	T3S2R4	OTROS	A	B	C	K'	D	LATITUD	LONGITUD
T. C. Ent. Zaragoza - San Felipe Sur	125.60	0	0																	
Lim. Edos. Term. Gto. Ppia. S. L. P.	132.90	0	0																	
T. C. Ent. Zaragoza - San Felipe Norte	143.64	1	0	6669	4.6	55.8	1.9	9.5	2.9	20.3	2.3	1.9	0.8	60.4	1.9	37.7	0.068	0.513	21.819101	-100.943614

15 CARR: Manuel Doblado - La Piedad

CLAVE: 11028

RUTA: MEX-084

AÑO: 2022

LUGAR	ESTACION				CLASIFICACION VEHICULAR EN PORCIENTO														COORDENADAS	
	KM	TE	SC	TDPA	M	A	B	C2	C3	T3S2	T3S3	T3S2R4	OTROS	A	B	C	K'	D	LATITUD	LONGITUD
Manuel Doblado	0.00	3	0	7140	5.7	75.6	1.9	12.0	1.9	1.3	0.8	0.6	0.2	81.3	1.9	16.8	0.084	0.511	20.715542	-101.939598
Lim. Edos. Term. Gto. Ppia. Jal.	11.00	0	0																	
Lim. Edos. Term. Jal. Ppia. Gto.	23.00	0	0																	
T. Der. San José de La Paz	29.00	1	0	2169	3.2	80.1	1.6	9.0	3.6	1.6	0.5	0.3	0.1	83.3	1.6	15.1	0.086	0.503	20.589809	-101.980432
T. Der. San José de La Paz	29.00	3	0	2339	7.0	75.6	1.4	10.5	3.1	1.5	0.5	0.3	0.1	82.6	1.4	16.0	0.081	0.513	20.567920	-101.969815
T. C. Irapuato - Guadalajara	45.00	1	0	8929	7.8	73.6	1.1	12.2	2.3	1.8	0.6	0.5	0.1	81.4	1.1	17.5	0.074	0.524	20.361249	-102.003014

16 CARR: Maravatío - Acámbaro

CLAVE: 00418

RUTA: MEX-061

AÑO: 2022

LUGAR	ESTACION				CLASIFICACION VEHICULAR EN PORCIENTO														COORDENADAS	
	KM	TE	SC	TDPA	M	A	B	C2	C3	T3S2	T3S3	T3S2R4	OTROS	A	B	C	K'	D	LATITUD	LONGITUD
Maravatío	0.00	3	0	7635	3.1	85.4	1.9	3.9	2.0	1.5	1.4	0.3	0.5	88.5	1.9	9.6	0.080	0.510	19.925391	-100.472258
Lim. Edos. Term. Mich. Ppia. Gto.	9.00	0	0																	
Tarandacuao	13.00	3	0	4522	3.1	85.8	1.5	6.6	1.5	0.8	0.3	0.4	0.0	88.9	1.5	9.6	0.085	0.536	20.015635	-100.543461
Acámbaro	39.00	1	0	5815	2.4	83.5	1.3	10.0	1.2	1.0	0.4	0.2	0.0	85.9	1.3	12.8	0.084	0.511	20.030637	-100.687606

17 CARR: Morelia - Salamanca

CLAVE: 00124

RUTA: MEX-043

AÑO: 2022

LUGAR	ESTACION				CLASIFICACION VEHICULAR EN PORCIENTO														COORDENADAS	
	KM	TE	SC	TDPA	M	A	B	C2	C3	T3S2	T3S3	T3S2R4	OTROS	A	B	C	K'	D	LATITUD	LONGITUD
Morelia	0.00	0	0																	
X. Periférico de Morelia	2.70	3	1	44786	1.4	86.5	1.3	5.7	1.1	2.3	1.0	0.4	0.3	87.9	1.3	10.8	0.060	0.522	19.728525	-101.183078
X. Periférico de Morelia	2.70	3	2	40669	1.4	86.5	1.3	5.7	1.1	2.3	1.0	0.4	0.3	87.9	1.3	10.8	0.062	0.522	19.728523	-101.183075
T. Der. Zinapécuaro	8.85	1	1	41440	1.3	86.9	1.3	5.8	1.6	1.6	0.9	0.4	0.2	88.2	1.3	10.5	0.078	0.502	19.762230	-101.164624
T. Der. Zinapécuaro	8.85	1	2	41037	1.3	86.9	1.3	5.8	1.6	1.7	0.8	0.4	0.2	88.2	1.3	10.5	0.077	0.502	19.762230	-101.164630
T. Der. Zinapécuaro	8.85	3	1	17525	1.4	82.0	2.7	8.0	1.9	2.4	0.6	0.8	0.2	83.4	2.7	13.9	0.085	0.503	19.785397	-101.158534
T. Der. Zinapécuaro	8.85	3	2	17734	1.5	81.9	2.7	8.0	1.9	2.4	0.6	0.8	0.2	83.4	2.7	13.9	0.089	0.503	19.785394	-101.158531

GUANAJUATO

17 CARR: Morelia - Salamanca

CLAVE: 00124

RUTA: MEX-043

AÑO: 2022

LUGAR	ESTACION				CLASIFICACION VEHICULAR EN PORCIENTO										COORDENADAS					
	KM	TE	SC	TDPA	M	A	B	C2	C3	T3S2	T3S3	T3S2R4	OTROS	A	B	C	K'	D	LATITUD	LONGITUD
T. C. Morelia - Salamanca (Cuota)	26.35	0	0																	
Cuitzeo	33.64	1	0	9954	1.7	85.9	1.6	5.2	1.3	2.5	0.9	0.5	0.4	87.6	1.6	10.8	0.096	0.528	19.952398	-101.136472
Cuitzeo	33.64	3	0	9398	1.5	83.6	1.8	6.3	2.0	2.5	1.2	0.6	0.5	85.1	1.8	13.1	0.100	0.525	19.974428	-101.139878
Lim. Edos. Term. Mich. Ppia. Gto.	46.10	0	0																	
T. Izq. Moreleón	52.36	1	1	8041	1.7	78.0	3.4	13.1	1.3	1.1	0.7	0.6	0.1	79.7	3.4	16.9	0.084	0.503	20.093996	-101.158732
T. Izq. Moreleón	52.36	1	2	7948	1.6	78.4	3.3	13.0	1.1	1.4	0.6	0.5	0.1	80.0	3.3	16.7	0.095	0.503	20.094027	-101.158751
Uriangato	54.22	3	1	7603	4.6	84.4	2.0	3.8	1.5	2.2	0.8	0.6	0.1	89.0	2.0	9.0	0.095	0.505	20.165318	-101.158674
Uriangato	54.22	3	2	7749	5.9	81.7	2.7	4.0	1.3	2.8	0.9	0.6	0.1	87.6	2.7	9.7	0.085	0.505	20.165315	-101.158696
T. Der. Yuriria	61.36	3	0	9265	3.1	76.8	1.8	12.9	2.1	1.6	1.1	0.5	0.1	79.9	1.8	18.3	0.085	0.524	20.205455	-101.164802
Magdalena de Araceo	77.10	1	0	5400	2.5	75.4	2.5	12.7	2.0	2.1	1.4	1.2	0.2	77.9	2.5	19.6	0.083	0.505	20.299956	-101.181681
Magdalena de Araceo	77.10	3	0	5919	3.2	81.5	2.1	6.8	2.4	2.2	1.0	0.7	0.1	84.7	2.1	13.2	0.090	0.510	20.314342	-101.182986
T. Der. Jaral del Progreso	87.00	1	0	7212	2.7	79.3	3.4	7.8	2.0	3.3	0.8	0.6	0.1	82.0	3.4	14.6	0.087	0.503	20.361506	-101.189428
T. Der. Jaral del Progreso	87.00	3	0	17923	1.1	83.0	3.9	5.9	1.3	2.7	1.0	0.8	0.3	84.1	3.9	12.0	0.082	0.512	20.414485	-101.193206
X. C. Libramiento de Salamanca	105.10	1	1	14585	5.0	77.0	3.0	8.1	1.8	2.7	1.3	0.9	0.2	82.0	3.0	15.0	0.080	0.540	20.530255	-101.206460
X. C. Libramiento de Salamanca	105.10	1	2	12439	4.8	77.2	2.1	9.2	1.7	2.5	1.3	0.9	0.3	82.0	2.1	15.9	0.079	0.540	20.530047	-101.206591
Salamanca	107.95	1	1	17332	5.5	86.5	1.3	5.5	0.9	0.1	0.1	0.1	0.0	92.0	1.3	6.7	0.079	0.502	20.544911	-101.204402
Salamanca	107.95	1	2	17186	5.4	87.6	1.3	4.5	0.8	0.2	0.1	0.1	0.0	93.0	1.3	5.7	0.077	0.502	20.544920	-101.204608

18 CARR: Munguía - Las Adjuntas

CLAVE: 11815

RUTA: MEX-084

AÑO: 2022

LUGAR	ESTACION				CLASIFICACION VEHICULAR EN PORCIENTO										COORDENADAS					
	KM	TE	SC	TDPA	M	A	B	C2	C3	T3S2	T3S3	T3S2R4	OTROS	A	B	C	K'	D	LATITUD	LONGITUD
T. C. Irapuato - Guadalajara	0.00	3	0	6524	3.5	77.6	2.1	11.7	2.7	1.1	0.7	0.5	0.1	81.1	2.1	16.8	0.093	0.517	20.564579	-101.455202
T. Der. La Joya de Calvillo	15.00	1	0	6667	3.3	74.1	2.0	13.3	2.7	3.1	1.1	0.3	0.1	77.4	2.0	20.6	0.075	0.506	20.594462	-101.537655
Cuerámara	27.00	3	0	5068	6.3	72.3	1.3	17.6	1.6	0.7	0.2	0.0	0.0	78.6	1.3	20.1	0.079	0.543	20.648484	-101.681724
Saucillo	38.00	1	0	3677	3.6	69.4	2.4	16.3	2.8	3.9	1.1	0.4	0.1	73.0	2.4	24.6	0.076	0.529	20.688129	-101.705086
Saucillo	38.00	3	0	1315	5.0	69.8	2.6	10.9	4.8	5.9	0.8	0.2	0.0	74.8	2.6	22.6	0.095	0.515	20.692040	-101.719682
Las Adjuntas	57.00	1	0	1981	3.5	71.1	4.6	7.4	6.1	5.3	1.8	0.2	0.0	74.6	4.6	20.8	0.079	0.516	20.653821	-101.884390

19 CARR: Nuevo Libramiento de Irapuato

CLAVE: 11132

RUTA: MEX-045

AÑO: 2022

LUGAR	ESTACION				CLASIFICACION VEHICULAR EN PORCIENTO										COORDENADAS					
	KM	TE	SC	TDPA	M	A	B	C2	C3	T3S2	T3S3	T3S2R4	OTROS	A	B	C	K'	D	LATITUD	LONGITUD
T. C. Querétaro - Irapuato (Cuota)	0.00	3	1	19003	1.7	66.8	2.8	12.6	4.1	7.2	2.3	2.0	0.5	68.5	2.8	28.7	0.083	0.522	20.658305	-101.295823
T. C. Querétaro - Irapuato (Cuota)	0.00	3	2	20720	1.6	69.7	2.8	10.3	3.8	7.2	1.9	2.2	0.5	71.3	2.8	25.9	0.078	0.522	20.662450	-101.298233

GUANAJUATO

19 CARR: Nuevo Libramiento de Irapuato

CLAVE: 11132

RUTA: MEX-045

AÑO: 2022

LUGAR	ESTACION				CLASIFICACION VEHICULAR EN PORCIENTO										COORDENADAS					
	KM	TE	SC	TDPA	M	A	B	C2	C3	T3S2	T3S3	T3S2R4	OTROS	A	B	C	K'	D	LATITUD	LONGITUD
T. C. Irapuato - León	11.20	1	1	22699	1.2	69.9	2.7	9.0	3.3	9.4	2.5	1.6	0.4	71.1	2.7	26.2	0.107	0.511	20.721914	-101.335374
T. C. Irapuato - León	11.20	1	2	21740	1.2	69.2	2.4	9.8	3.0	10.1	2.3	1.6	0.4	70.4	2.4	27.2	0.095	0.511	20.724163	-101.337199

20 CARR: Querétaro - Irapuato (Libre)

CLAVE: 00154

RUTA: MEX-045

AÑO: 2022

LUGAR	ESTACION				CLASIFICACION VEHICULAR EN PORCIENTO										COORDENADAS					
	KM	TE	SC	TDPA	M	A	B	C2	C3	T3S2	T3S3	T3S2R4	OTROS	A	B	C	K'	D	LATITUD	LONGITUD
Querétaro Poniente	0.00	3	1	76982	2.4	84.0	0.5	5.5	0.3	3.6	2.5	0.4	0.8	86.4	0.5	13.1	0.091	0.522	20.553762	-100.421472
Querétaro Poniente	0.00	3	2	85414	2.6	83.9	0.5	5.4	0.3	3.6	2.5	0.4	0.8	86.5	0.5	13.0	0.074	0.522	20.553682	-100.421375
T. Der. Villa del Pueblito	6.67	3	1	25687	2.3	86.2	0.2	4.3	0.4	3.4	2.2	0.3	0.7	88.5	0.2	11.3	0.061	0.512	20.533780	-100.449683
T. Der. Villa del Pueblito	6.67	3	2	26971	2.3	86.0	0.2	4.4	0.4	3.5	2.2	0.3	0.7	88.3	0.2	11.5	0.075	0.512	20.533708	-100.449702
Los Ángeles	12.60	3	1	23917	1.9	82.2	1.4	6.7	1.7	3.6	1.6	0.4	0.5	84.1	1.4	14.5	0.086	0.512	20.534155	-100.499057
Los Ángeles	12.60	3	2	22837	1.9	81.6	1.4	6.8	1.7	3.8	1.8	0.4	0.6	83.5	1.4	15.1	0.088	0.512	20.534066	-100.498970
Lim. Edos. Term. Qro. Ppia. Gto.	13.49	0	0																	
T. C. Palmillas - Apaseo el Grande (Cuota)	23.50	1	1	12040	1.0	75.9	1.7	7.6	3.0	8.1	1.7	0.8	0.2	76.9	1.7	21.4	0.086	0.510	20.504971	-100.581087
T. C. Palmillas - Apaseo el Grande (Cuota)	23.50	1	2	11576	1.0	74.5	2.0	8.0	3.0	8.6	1.8	0.9	0.2	75.5	2.0	22.5	0.078	0.510	20.504506	-100.581616
T. C. Palmillas - Apaseo el Grande (Cuota)	23.50	3	1	13636	0.6	72.4	2.6	9.8	3.9	8.1	1.5	0.9	0.2	73.0	2.6	24.4	0.086	0.544	20.488988	-100.600703
T. C. Palmillas - Apaseo el Grande (Cuota)	23.50	3	2	11431	0.7	72.2	2.4	10.1	3.7	7.9	1.7	1.0	0.3	72.9	2.4	24.7	0.074	0.544	20.488930	-100.600590
T. Izq. Apaseo El Alto	28.37	3	1	14813	2.7	73.4	2.8	5.9	3.2	9.5	1.5	0.8	0.2	76.1	2.8	21.1	0.067	0.503	20.471411	-100.639584
T. Izq. Apaseo El Alto	28.37	3	2	14627	2.6	73.4	2.6	6.1	3.1	9.6	1.6	0.8	0.2	76.0	2.6	21.4	0.076	0.503	20.471359	-100.639652
T. Der. Apaseo El Grande	40.11	3	1	19104	1.6	74.5	3.0	6.8	2.5	7.5	2.7	1.1	0.3	76.1	3.0	20.9	0.075	0.501	20.532055	-100.716158
T. Der. Apaseo El Grande	40.11	3	2	19179	1.9	74.7	3.1	6.5	2.3	7.4	2.7	1.1	0.3	76.6	3.1	20.3	0.063	0.501	20.532020	-100.715989
T. Izq. Libramiento de Celaya Ote.	49.90	1	1	19425	1.0	74.5	4.9	8.4	2.5	5.4	2.7	0.5	0.1	75.5	4.9	19.6	0.084	0.504	20.520692	-100.751917
T. Izq. Libramiento de Celaya Ote.	49.90	1	2	19748	0.9	74.8	4.7	8.3	2.5	5.5	2.7	0.5	0.1	75.7	4.7	19.6	0.087	0.504	20.520562	-100.752051
T. Izq. Libramiento de Celaya Pte.	55.61	3	1	26852	1.4	78.0	3.1	8.3	2.9	4.5	1.2	0.5	0.1	79.4	3.1	17.5	0.074	0.511	20.515971	-100.886811
T. Izq. Libramiento de Celaya Pte.	55.61	3	2	29766	1.1	76.7	4.6	8.2	3.1	4.8	1.0	0.4	0.1	77.8	4.6	17.6	0.079	0.511	20.515887	-100.886814
T. Izq. Cortazar	67.50	3	1	25238	3.2	72.6	5.0	10.7	2.3	4.1	1.1	0.8	0.2	75.8	5.0	19.2	0.075	0.506	20.510054	-100.969752
T. Izq. Cortazar	67.50	3	2	24612	3.6	72.7	4.6	10.7	2.4	4.1	0.9	0.8	0.2	76.3	4.6	19.1	0.078	0.506	20.509976	-100.969754
T. Izq. Libramiento de Salamanca Este	93.80	1	1	22765	4.3	65.7	7.1	12.3	2.6	5.3	1.4	1.0	0.3	70.0	7.1	22.9	0.080	0.511	20.552981	-101.150260
T. Izq. Libramiento de Salamanca Este	93.80	1	2	23765	4.1	65.3	7.0	12.8	2.5	5.9	1.3	0.9	0.2	69.4	7.0	23.6	0.081	0.511	20.553281	-101.151334
T. Izq. Libramiento de Salamanca Oeste	102.10	0	0																	
Irapuato	113.70	1	1	14156	4.0	78.1	3.8	7.2	2.0	2.6	1.2	0.9	0.2	82.1	3.8	14.1	0.077	0.510	20.655812	-101.300639
Irapuato	113.70	1	2	13602	4.0	77.5	3.8	7.6	2.0	2.9	1.2	0.8	0.2	81.5	3.8	14.7	0.079	0.510	20.655729	-101.300717

GUANAJUATO

21 CARR: Querétaro - San Luis Potosí

CLAVE: 00165

RUTA: MEX-057

AÑO: 2022

LUGAR	ESTACION				CLASIFICACION VEHICULAR EN PORCIENTO												COORDENADAS				
	KM	TE	SC	TDPA	M	A	B	C2	C3	T3S2	T3S3	T3S2R4	OTROS	A	B	C	K'	D	LATITUD	LONGITUD	
Querétaro	0.00	0	0																		
T. Der. Libramiento de Querétaro	6.28	3	1	62904	1.1	88.1	1.0	6.4	0.8	1.7	0.6	0.1	0.2	89.2	1.0	9.8	0.062	0.510	20.636823	-100.428844	
T. Der. Libramiento de Querétaro	6.28	3	2	60026	1.1	88.2	1.0	6.4	0.8	1.6	0.6	0.1	0.2	89.3	1.0	9.7	0.085	0.510	20.636588	-100.428861	
T. C. Anillo Vial Fray Junípero Serra (Centrales)	14.00	1	1	29750	1.5	79.1	2.7	13.7	0.6	1.4	0.6	0.2	0.2	80.6	2.7	16.7	0.074	0.545	20.688314	-100.435575	
T. C. Anillo Vial Fray Junípero Serra (Laterales)	14.00	1	1	31118	1.7	92.2	0.3	3.9	0.5	1.0	0.3	0.0	0.1	93.9	0.3	5.8	0.083	0.504	20.688180	-100.435382	
T. C. Anillo Vial Fray Junípero Serra (Laterales)	14.00	1	2	31714	1.7	92.0	0.3	3.9	0.5	1.1	0.3	0.1	0.1	93.7	0.3	6.0	0.093	0.504	20.687409	-100.435788	
T. C. Anillo Vial Fray Junípero Serra (Centrales)	14.00	1	2	23349	1.5	79.2	2.7	13.7	0.6	1.4	0.5	0.2	0.2	80.7	2.7	16.6	0.082	0.545	20.687410	-100.435644	
T. Izq. Juriquilla	15.63	3	1	41251	0.8	87.9	1.0	6.4	1.4	1.8	0.4	0.2	0.1	88.7	1.0	10.3	0.103	0.513	20.719372	-100.438931	
T. Izq. Juriquilla	15.63	3	2	38976	0.8	88.1	0.9	6.4	1.4	1.7	0.4	0.2	0.1	88.9	0.9	10.2	0.125	0.513	20.719380	-100.439056	
T. Izq. San Miguel de Allende	28.53	1	1	34943	0.9	80.5	1.4	9.9	1.5	4.0	0.9	0.7	0.2	81.4	1.4	17.2	0.138	0.505	20.802716	-100.448712	
T. Izq. San Miguel de Allende	28.53	1	2	34210	0.9	80.5	1.4	9.9	1.5	4.0	0.9	0.7	0.2	81.4	1.4	17.2	0.135	0.505	20.802751	-100.448905	
T. Izq. San Miguel de Allende	28.53	3	1	26973	1.1	51.7	3.5	9.8	3.1	23.4	2.7	4.0	0.7	52.8	3.5	43.7	0.086	0.502	20.836026	-100.439777	
T. Izq. San Miguel de Allende	28.53	3	2	25246	1.1	51.7	3.5	9.8	3.1	23.4	2.7	4.0	0.7	52.8	3.5	43.7	0.063	0.502	20.835798	-100.440092	
Lim. Edos. Term. Qro. Ppia. Gto.	36.70	0	0																		
X. C. San José Iturbide - El Arenal	46.83	1	1	25784	16.2	50.5	2.5	4.2	3.3	18.1	1.9	2.6	0.7	66.7	2.5	30.8	0.061	0.510	20.969449	-100.429462	
X. C. San José Iturbide - El Arenal	46.83	1	2	24814	14.7	48.8	4.5	7.3	2.8	15.6	1.3	4.1	0.9	63.5	4.5	32.0	0.065	0.510	20.969385	-100.429624	
X. C. San José Iturbide - El Arenal	46.83	3	1	19175	5.7	50.0	6.9	5.3	3.1	21.8	2.6	3.7	0.9	55.7	6.9	37.4	0.063	0.512	20.983048	-100.434630	
X. C. San José Iturbide - El Arenal	46.83	3	2	18260	6.5	48.8	6.5	5.7	3.1	22.9	2.7	3.0	0.8	55.3	6.5	38.2	0.067	0.512	20.982989	-100.434802	
X. C. Ent. San Miguel de Allende - Dr. Mora	61.93	1	1	16804	2.2	55.3	4.8	5.6	2.6	23.0	2.4	3.3	0.8	57.5	4.8	37.7	0.057	0.515	21.076885	-100.512296	
X. C. Ent. San Miguel de Allende - Dr. Mora	61.93	1	2	15818	2.2	47.1	5.6	6.2	4.1	25.8	4.2	3.8	1.0	49.3	5.6	45.1	0.067	0.515	21.076759	-100.512422	
X. C. San Luis de La Paz - Guanajuato	86.68	1	1	16732	2.2	47.1	4.9	5.3	2.8	29.9	3.9	3.1	0.8	49.3	4.9	45.8	0.058	0.535	21.256417	-100.586637	
X. C. San Luis de La Paz - Guanajuato	86.68	1	2	14523	1.6	42.4	6.8	6.1	3.3	30.5	4.2	4.1	1.0	44.0	6.8	49.2	0.067	0.535	21.256413	-100.586838	
T. Izq. San Diego de La Unión	119.07	1	1	12435	6.3	36.1	6.5	5.1	4.0	33.2	3.0	4.8	1.0	42.4	6.5	51.1	0.058	0.507	21.528258	-100.740170	
T. Izq. San Diego de La Unión	119.07	1	2	12090	3.3	37.3	8.5	6.4	2.9	31.8	4.3	4.5	1.0	40.6	8.5	50.9	0.066	0.507	21.528184	-100.740341	
T. Izq. San Diego de La Unión	119.07	3	1	12275	2.4	38.7	7.2	5.8	3.1	34.2	3.1	4.5	1.0	41.1	7.2	51.7	0.062	0.508	21.540902	-100.747197	
T. Izq. San Diego de La Unión	119.07	3	2	11911	1.7	45.2	6.2	4.8	2.9	30.1	3.5	4.6	1.0	46.9	6.2	46.9	0.066	0.508	21.540830	-100.747367	
Lim. Edos. Term. Gto. Ppia. S. L. P.	124.74	0	0																		
T. Der. Tierra Nueva	140.65	1	1	12506	7.9	42.2	7.5	5.5	2.3	26.4	2.1	5.1	1.0	50.1	7.5	42.4	0.065	0.510	21.685649	-100.693731	
T. Der. Tierra Nueva	140.65	1	2	12039	4.9	42.8	6.9	5.8	3.1	26.4	2.5	6.6	1.0	47.7	6.9	45.4	0.066	0.510	21.685755	-100.693863	
T. Der. Tierra Nueva	140.65	3	1	16331	8.9	55.1	4.9	4.2	2.0	20.3	1.9	2.0	0.7	64.0	4.9	31.1	0.075	0.517	21.704133	-100.684335	
T. Der. Tierra Nueva	140.65	3	2	15278	8.9	52.9	4.9	4.0	1.8	22.1	2.3	2.5	0.6	61.8	4.9	33.3	0.071	0.517	21.707063	-100.685631	
T. Izq. Santa María del Río	155.88	3	1	16743	9.1	55.1	5.1	4.4	2.0	19.4	2.1	2.0	0.8	64.2	5.1	30.7	0.079	0.523	21.845724	-100.741254	
T. Izq. Santa María del Río	155.88	3	2	15280	5.6	54.7	5.3	5.0	2.1	22.0	2.2	2.3	0.8	60.3	5.3	34.4	0.076	0.523	21.845620	-100.741400	
T. Izq. Villa de Reyes	176.35	1	1	15514	10.6	46.3	1.9	4.8	4.5	24.7	2.7	3.9	0.6	56.9	1.9	41.2	0.066	0.512	21.961201	-100.811671	
T. Izq. Villa de Reyes	176.35	1	2	14758	9.9	42.1	2.1	5.1	4.7	27.9	3.2	4.4	0.6	52.0	2.1	45.9	0.073	0.512	21.961150	-100.811833	

GUANAJUATO

21 CARR: Querétaro - San Luis Potosí

CLAVE: 00165

RUTA: MEX-057

AÑO: 2022

LUGAR	ESTACION				CLASIFICACION VEHICULAR EN PORCIENTO										COORDENADAS					
	KM	TE	SC	TDPA	M	A	B	C2	C3	T3S2	T3S3	T3S2R4	OTROS	A	B	C	K'	D	LATITUD	LONGITUD
T. Izq. Villa de Reyes	176.35	3	1	24531	2.9	59.7	3.4	7.2	2.5	18.0	2.4	3.2	0.7	62.6	3.4	34.0	0.072	0.507	21.986105	-100.825189
T. Izq. Villa de Reyes	176.35	3	2	23878	2.8	57.1	4.0	7.5	2.7	19.4	2.5	3.3	0.7	59.9	4.0	36.1	0.068	0.507	21.986046	-100.825351
T. Izq. Villa de Arriaga (Cuota)	182.60	1	1	32745	3.1	61.0	4.3	6.4	2.6	17.7	2.1	2.1	0.7	64.1	4.3	31.6	0.067	0.516	22.011674	-100.839080
T. Izq. Villa de Arriaga (Cuota)	182.60	1	2	30576	2.7	56.7	4.9	6.8	2.8	20.6	2.4	2.4	0.7	59.4	4.9	35.7	0.093	0.516	22.011637	-100.839248
X. C. Libramiento de San Luis Potosí	184.80	1	1	35775	2.1	60.9	3.0	8.1	3.4	16.4	2.3	3.0	0.8	63.0	3.0	34.0	0.089	0.509	22.030999	-100.849556
X. C. Libramiento de San Luis Potosí	184.80	1	2	34458	1.7	60.4	3.0	8.0	3.1	17.9	2.4	2.9	0.6	62.1	3.0	34.9	0.093	0.509	22.031841	-100.850219
X. Periférico de San Luis Potosí (Central)	197.50	1	1	63611	4.3	90.7	0.6	2.2	0.5	0.5	0.1	0.9	0.2	95.0	0.6	4.4	0.077	0.512	22.122119	-100.913195
X. Periférico de San Luis Potosí (Lateral)	197.50	1	1	17656	4.3	79.1	1.1	7.2	2.6	2.0	1.3	1.6	0.8	83.4	1.1	15.5	0.135	0.516	22.122015	-100.912810
X. Periférico de San Luis Potosí (Central)	197.50	1	2	60281	4.1	90.6	0.5	2.1	0.4	0.8	0.4	0.7	0.4	94.7	0.5	4.8	0.063	0.512	22.122039	-100.913434
X. Periférico de San Luis Potosí (Lateral)	197.50	1	2	16554	4.5	76.4	1.7	7.5	2.7	3.1	2.0	1.3	0.8	80.9	1.7	17.4	0.101	0.516	22.121390	-100.913094
San Luis Potosí	201.66	0	0																	

22 CARR: Ramal a Las Adjuntas

CLAVE: 11820

RUTA: MEX-084

AÑO: 2022

LUGAR	ESTACION				CLASIFICACION VEHICULAR EN PORCIENTO										COORDENADAS					
	KM	TE	SC	TDPA	M	A	B	C2	C3	T3S2	T3S3	T3S2R4	OTROS	A	B	C	K'	D	LATITUD	LONGITUD
T. C. Manuel Doblado - La Piedad	0.00	3	0	3188	3.2	74.2	2.0	13.0	2.1	2.5	1.2	1.6	0.2	77.4	2.0	20.6	0.084	0.530	20.705007	-101.931008
Ent. Las Adjuntas	10.00	1	0	1750	4.7	65.2	3.5	13.3	3.4	4.1	2.0	3.1	0.7	69.9	3.5	26.6	0.083	0.516	20.657276	-101.885960

23 CARR: Ramal a San José Iturbide

CLAVE: 11201

RUTA: MEX-057

AÑO: 2022

LUGAR	ESTACION				CLASIFICACION VEHICULAR EN PORCIENTO										COORDENADAS					
	KM	TE	SC	TDPA	M	A	B	C2	C3	T3S2	T3S3	T3S2R4	OTROS	A	B	C	K'	D	LATITUD	LONGITUD
T. C. Querétaro - San Luis Potosí	0.00	3	1	10114	1.8	84.7	1.5	4.5	1.9	4.4	0.5	0.4	0.3	86.5	1.5	12.0	0.091	0.503	20.975630	-100.427230
T. C. Querétaro - San Luis Potosí	0.00	3	2	10249	1.8	84.6	1.7	4.7	1.6	4.2	0.6	0.5	0.3	86.4	1.7	11.9	0.085	0.503	20.975754	-100.427285
San José Iturbide	6.00	1	1	13237	1.9	88.7	1.4	5.3	1.2	0.8	0.3	0.2	0.2	90.6	1.4	8.0	0.091	0.510	20.988268	-100.401051
San José Iturbide	6.00	1	2	13763	1.9	88.6	1.2	5.1	1.5	1.0	0.3	0.2	0.2	90.5	1.2	8.3	0.088	0.510	20.988363	-100.401114

24 CARR: Salvatierra - Ent. Yuriria

CLAVE: 11013

RUTA: MEX-043

AÑO: 2022

LUGAR	ESTACION				CLASIFICACION VEHICULAR EN PORCIENTO										COORDENADAS					
	KM	TE	SC	TDPA	M	A	B	C2	C3	T3S2	T3S3	T3S2R4	OTROS	A	B	C	K'	D	LATITUD	LONGITUD
T. C. Acámbaro - Celaya	0.00	3	0	15236	8.2	70.7	1.8	9.2	1.6	5.7	1.2	0.9	0.7	78.9	1.8	19.3	0.074	0.509	20.221395	-100.902098
T. Izq. Santiago Maravatio	8.00	1	0	8153	3.6	73.9	2.7	9.1	3.0	5.0	1.5	0.7	0.5	77.5	2.7	19.8	0.085	0.510	20.226296	-100.976445
Yuriria	27.00	1	0	7994	7.7	72.4	2.3	8.3	1.9	5.2	1.5	0.6	0.1	80.1	2.3	17.6	0.086	0.510	20.221745	-101.106636

GUANAJUATO

24 CARR: Salvatierra - Ent. Yuriria

CLAVE: 11013

RUTA: MEX-043

AÑO: 2022

LUGAR	ESTACION				CLASIFICACION VEHICULAR EN PORCIENTO										COORDENADAS					
	KM	TE	SC	TDPA	M	A	B	C2	C3	T3S2	T3S3	T3S2R4	OTROS	A	B	C	K'	D	LATITUD	LONGITUD
T. C. Morelia - Salamanca	30.00	1	1	5036	2.6	79.8	1.8	12.8	0.6	1.2	0.7	0.4	0.1	82.4	1.8	15.8	0.085	0.509	20.199932	-101.150052
T. C. Morelia - Salamanca	30.00	1	2	5224	2.1	80.3	1.8	12.7	0.7	1.1	0.7	0.5	0.1	82.4	1.8	15.8	0.095	0.509	20.199871	-101.149972

25 CARR: San Luis de La Paz - Cañada de Moreno

CLAVE: 11134

RUTA: MEX-110

AÑO: 2022

LUGAR	ESTACION				CLASIFICACION VEHICULAR EN PORCIENTO										COORDENADAS					
	KM	TE	SC	TDPA	M	A	B	C2	C3	T3S2	T3S3	T3S2R4	OTROS	A	B	C	K'	D	LATITUD	LONGITUD
San Luis de La Paz	0.00	3	0	4326	3.3	88.7	1.5	1.9	1.5	2.4	0.3	0.2	0.2	92.0	1.5	6.5	0.078	0.506	21.293667	-100.482166
Cañada de Moreno	18.80	0	0																	

26 CARR: San Luis de La Paz - Guanajuato

CLAVE: 11108

RUTA: MEX-110

AÑO: 2022

LUGAR	ESTACION				CLASIFICACION VEHICULAR EN PORCIENTO										COORDENADAS					
	KM	TE	SC	TDPA	M	A	B	C2	C3	T3S2	T3S3	T3S2R4	OTROS	A	B	C	K'	D	LATITUD	LONGITUD
San Luis de La Paz	0.00	0	0																	
T. Izq. San José Iturbide	1.74	3	1	7167	5.5	80.4	1.2	9.0	0.7	1.7	1.3	0.1	0.1	85.9	1.2	12.9	0.089	0.506	21.294129	-100.534895
T. Izq. San José Iturbide	1.74	3	2	7011	4.4	81.1	1.4	9.4	0.7	1.5	1.3	0.1	0.1	85.5	1.4	13.1	0.077	0.506	21.294000	-100.534866
X. C. Querétaro - San Luis Potosí	8.31	3	0	9648	5.4	77.5	2.3	7.6	2.3	2.8	0.9	0.9	0.3	82.9	2.3	14.8	0.076	0.510	21.287209	-100.606611
T. Der. San Diego de La Unión	39.45	1	1	3638	3.8	84.8	2.2	4.9	1.4	2.0	0.8	0.1	0.0	88.6	2.2	9.2	0.110	0.504	21.197857	-100.862892
T. Der. San Diego de La Unión	39.45	1	2	3699	3.9	85.1	2.1	4.8	1.5	1.9	0.6	0.1	0.0	89.0	2.1	8.9	0.102	0.504	21.197804	-100.862827
T. Izq. San Miguel de Allende	42.92	1	1	7820	3.0	83.1	1.3	7.4	1.7	2.2	0.9	0.3	0.1	86.1	1.3	12.6	0.080	0.512	21.186810	-100.872352
T. Izq. San Miguel de Allende	42.92	1	2	7451	3.0	83.1	1.4	7.4	1.8	2.1	0.9	0.2	0.1	86.1	1.4	12.5	0.076	0.512	21.186756	-100.872285
T. Der. Libramiento de Dolores Hidalgo (1° Acceso)	47.00	1	0	19153	4.5	87.2	0.8	4.9	0.9	1.0	0.3	0.3	0.1	91.7	0.8	7.5	0.076	0.523	21.170459	-100.897751
Dolores Hidalgo	48.40	3	0	3900	5.3	86.5	1.5	4.3	0.8	0.4	0.7	0.4	0.1	91.8	1.5	6.7	0.098	0.503	21.162397	-100.980859
T. Der. Ojo de Agua	61.29	1	0	3140	5.1	88.8	2.0	3.8	0.2	0.0	0.1	0.0	0.0	93.9	2.0	4.1	0.092	0.508	21.170087	-101.031210
Ojo de Agua de Calvillo	70.80	1	0	2291	3.5	88.1	1.3	5.9	0.5	0.3	0.2	0.1	0.1	91.6	1.3	7.1	0.091	0.514	21.129251	-101.116199
Santa Rosa	90.40	1	0	2420	6.1	88.4	1.5	3.6	0.2	0.1	0.1	0.0	0.0	94.5	1.5	4.0	0.086	0.508	21.085824	-101.188616
Guanajuato	103.29	1	0	3137	6.5	88.3	1.2	2.9	0.3	0.4	0.2	0.1	0.1	94.8	1.2	4.0	0.137	0.506	21.052929	-101.240126

27 CARR: Lagos de Moreno - Villa de Arriaga (Cuota)

CLAVE:

RUTA: MEX-080D

AÑO: 2022

LUGAR	ESTACION				CLASIFICACION VEHICULAR EN PORCIENTO										COORDENADAS					
	KM	TE	SC	TDPA	M	A	B	C2	C3	T3S2	T3S3	T3S2R4	OTROS	A	B	C	K'	D	LATITUD	LONGITUD
X. C. San Luis Potosí - Lagos de Moreno	12.10	3	0	6230	14.5	38.6	9.1	5.0	5.0	15.7	3.5	7.6	1.0	53.1	9.1	37.8	0.077	0.515	21.452073	-101.810302
T. Der. El Cuarenta	22.20	3	0	7348	13.9	37.0	4.6	4.6	3.0	20.9	3.9	11.1	1.0	50.9	4.6	44.5	0.063	0.519	21.508363	-101.738830

GUANAJUATO

27 CARR: Lagos de Moreno - Villa de Arriaga (Cuota)

CLAVE:

RUTA: MEX-080D

AÑO: 2022

LUGAR	ESTACION				CLASIFICACION VEHICULAR EN PORCIENTO													COORDENADAS		
	KM	TE	SC	TDPA	M	A	B	C2	C3	T3S2	T3S3	T3S2R4	OTROS	A	B	C	K'	D	LATITUD	LONGITUD
Lim. Edos. Term. Jal. Ppia. Gto.	46.30	0	0																	
X. C. Dolores Hidalgo - Ojuelos de Jalisco	58.18	1	0	10453	1.5	69.9	6.7	16.1	1.7	0.9	1.6	1.3	0.3	71.4	6.7	21.9	0.061	0.505	21.739115	-101.524462
Lim. Edos. Term. Gto. Ppia. SLP.	68.63	0	0																	
X. C. San Luis Potosí - Villa de Arriaga (Cuota)	78.00	1	0	7198	3.6	46.6	7.4	9.3	2.9	17.4	2.9	9.0	0.9	50.2	7.4	42.4	0.061	0.528	21.891380	-101.406173

28 CARR: León - Aguascalientes (Cuota)

CLAVE: 00013

RUTA: MEX-045D

AÑO: 2022

LUGAR	ESTACION				CLASIFICACION VEHICULAR EN PORCIENTO													COORDENADAS		
	KM	TE	SC	TDPA	M	A	B	C2	C3	T3S2	T3S3	T3S2R4	OTROS	A	B	C	K'	D	LATITUD	LONGITUD
T. C. Irapuato - León	0.00	3	1	9360	1.2	66.6	5.6	8.5	3.5	8.2	1.5	3.9	1.0	67.8	5.6	26.6	0.099	0.511	21.049384	-101.587106
T. C. Irapuato - León	0.00	3	2	9769	1.4	65.1	5.4	8.4	3.6	8.8	1.7	4.6	1.0	66.5	5.4	28.1	0.072	0.511	21.049227	-101.587031
T. Izq. Salamanca (Cuota)	6.00	3	1	8546	1.0	68.4	5.3	7.6	3.5	8.2	1.6	3.4	1.0	69.4	5.3	25.3	0.078	0.521	21.053906	-101.644892
T. Izq. Salamanca (Cuota)	6.00	3	2	7871	1.3	64.6	5.6	9.3	3.7	8.9	1.6	4.0	1.0	65.9	5.6	28.5	0.086	0.521	21.053798	-101.645076
T. Izq. Plan de Ayala	15.20	1	1	8104	1.2	67.6	5.5	8.2	4.0	7.9	1.5	3.3	0.8	68.8	5.5	25.7	0.080	0.501	21.075573	-101.706247
T. Izq. Plan de Ayala	15.20	1	2	8061	1.3	67.2	5.6	8.3	4.0	7.9	1.5	3.3	0.9	68.5	5.6	25.9	0.079	0.501	21.075397	-101.706280
X. C. León - Manuel Doblado	19.00	1	1	8259	1.5	65.8	6.4	8.6	3.4	8.4	1.4	3.6	0.9	67.3	6.4	26.3	0.080	0.509	21.080767	-101.742908
X. C. León - Manuel Doblado	19.00	1	2	7973	1.6	65.5	6.5	8.6	3.4	8.4	1.5	3.6	0.9	67.1	6.5	26.4	0.082	0.509	21.080412	-101.742122
X. C. León - Manuel Doblado	19.00	3	1	7509	1.4	62.8	7.1	8.2	3.8	9.2	2.2	4.3	1.0	64.2	7.1	28.7	0.079	0.513	21.084751	-101.754083
X. C. León - Manuel Doblado	19.00	3	2	7920	1.3	62.6	6.3	8.8	4.4	9.0	2.0	4.6	1.0	63.9	6.3	29.8	0.073	0.513	21.084569	-101.753810
Plaza de Cobro León	23.50	2	1	6935	0.4	52.2	3.8	5.9	6.0	20.2	2.4	7.4	1.7	52.6	3.8	43.6	0.101	0.500	21.102764	-101.784576
Plaza de Cobro León	23.50	2	2	6935	0.4	52.2	3.8	5.9	6.0	20.2	2.4	7.4	1.7	52.6	3.8	43.6	0.101	0.500	21.102764	-101.784576
Lim. Edos. Term. Gto. Ppia. Jal.	28.50	0	0																	
X. C. Lagos de Moreno - Unión de San Antonio	47.80	1	1	8585	2.2	52.3	6.8	6.4	4.6	19.0	2.2	5.5	1.0	54.5	6.8	38.7	0.069	0.514	21.250851	-101.947651
X. C. Lagos de Moreno - Unión de San Antonio	47.80	1	2	8118	2.4	49.7	7.9	7.7	4.6	17.4	3.1	6.2	1.0	52.1	7.9	40.0	0.067	0.514	21.250736	-101.947790
X. C. Lagos de Moreno - Guadalajara	59.84	1	1	7696	2.4	47.1	11.6	8.2	2.3	18.9	2.4	6.1	1.0	49.5	11.6	38.9	0.068	0.507	21.308814	-102.029497
X. C. Lagos de Moreno - Guadalajara	59.84	1	2	7484	2.4	46.5	10.0	7.6	3.0	20.2	2.9	6.4	1.0	48.9	10.0	41.1	0.072	0.507	21.308749	-102.029559
X. C. Lagos de Moreno - Guadalajara	59.84	3	1	4420	2.6	52.0	9.3	7.3	2.5	17.7	2.2	5.6	0.8	54.6	9.3	36.1	0.069	0.500	21.317928	-102.051094
X. C. Lagos de Moreno - Guadalajara	59.84	3	2	4412	2.8	48.0	10.3	8.6	2.7	18.3	2.5	5.8	1.0	50.8	10.3	38.9	0.076	0.500	21.317850	-102.051104
Plaza de Cobro Encarnación	88.84	1	1	6194	5.2	51.7	8.7	5.4	2.4	13.8	3.5	8.3	1.0	56.9	8.7	34.4	0.077	0.505	21.485133	-102.238242
Plaza de Cobro Encarnación	88.84	1	2	6072	5.6	47.2	9.1	5.8	2.4	15.8	4.0	9.1	1.0	52.8	9.1	38.1	0.093	0.505	21.485079	-102.238301
Plaza de Cobro Encarnación	88.84	2	1	6085	0.4	53.4	4.4	5.2	4.1	17.9	3.4	9.1	2.1	53.8	4.4	41.8	0.101	0.500	21.489631	-102.243232
Plaza de Cobro Encarnación	88.84	2	2	6085	0.4	53.4	4.4	5.2	4.1	17.9	3.4	9.1	2.1	53.8	4.4	41.8	0.101	0.500	21.489631	-102.243232
X. C. Encarnación de Díaz - San Juan de los Lagos	90.30	1	1	7321	5.3	51.6	9.3	4.9	2.0	16.7	3.3	6.0	0.9	56.9	9.3	33.8	0.075	0.500	21.497722	-102.251922
X. C. Encarnación de Díaz - San Juan de los Lagos	90.30	1	2	7327	5.7	47.2	10.4	5.7	2.1	17.7	3.7	6.6	0.9	52.9	10.4	36.7	0.087	0.500	21.497682	-102.251995
T. C. León - Aguascalientes (Libre)	103.70	1	1	6634	3.0	50.9	8.3	5.0	3.1	18.3	3.2	7.3	0.9	53.9	8.3	37.8	0.079	0.507	21.613453	-102.276069

GUANAJUATO

28 CARR : León - Aguascalientes (Cuota)

CLAVE: 00013

RUTA: MEX-045D

AÑO: 2022

LUGAR	ESTACION				CLASIFICACION VEHICULAR EN PORCIENTO														COORDENADAS	
	KM	TE	SC	TDPA	M	A	B	C2	C3	T3S2	T3S3	T3S2R4	OTROS	A	B	C	K'	D	LATITUD	LONGITUD
T. C. León - Aguascalientes (Libre)	103.70	1	2	6810	3.2	50.7	8.5	4.9	3.0	18.1	3.2	7.5	0.9	53.9	8.5	37.6	0.083	0.507	21.613438	-102.276253

29 CARR : Libramiento Norte de la Piedad (Cuota)

CLAVE:

RUTA: MEX-110D

AÑO: 2022

LUGAR	ESTACION				CLASIFICACION VEHICULAR EN PORCIENTO														COORDENADAS	
	KM	TE	SC	TDPA	M	A	B	C2	C3	T3S2	T3S3	T3S2R4	OTROS	A	B	C	K'	D	LATITUD	LONGITUD
T. C. Irapuato - Zapotlanejo	76.50	3	1	3612	2.6	41.6	6.7	7.9	5.5	25.5	3.6	5.7	0.9	44.2	6.7	49.1	0.054	0.513	20.390860	-101.961974
T. C. Irapuato - Zapotlanejo	76.50	3	2	3428	2.2	45.6	7.3	7.1	5.8	21.6	4.3	5.2	0.9	47.8	7.3	44.9	0.063	0.513	20.390768	-101.961999
Plaza de Cobro La Calera	81.20	2	1	3413	0.2	72.0	1.5	3.6	6.4	11.4	2.2	1.1	1.6	72.2	1.5	26.3	0.101	0.500	20.395639	-101.993375
Plaza de Cobro La Calera	81.20	2	2	3413	0.2	72.0	1.5	3.6	6.4	11.4	2.2	1.1	1.6	72.2	1.5	26.3	0.101	0.500	20.395639	-101.993375
X. C. Manuel Doblado - La Piedad	81.86	3	1	3738	2.0	47.5	6.2	6.0	7.0	21.9	3.8	4.7	0.9	49.5	6.2	44.3	0.059	0.534	20.401333	-102.015765
X. C. Manuel Doblado - La Piedad	81.86	3	2	3258	1.9	48.6	5.6	7.2	6.4	19.5	3.6	6.2	1.0	50.5	5.6	43.9	0.060	0.534	20.401243	-102.015803
Lim. de Edos. Term. Gto. Ppia. Jal.	91.00	0	0																	
Lim. de Edos. Term. Jal. Ppia. Mich.	95.29	0	0																	
T. C. Patti - Sahuayo	96.70	1	1	3764	2.0	44.6	5.6	9.3	4.7	23.2	3.8	5.9	0.9	46.6	5.6	47.8	0.081	0.517	20.377273	-102.122748
T. C. Patti - Sahuayo	96.70	1	2	3513	2.2	47.0	4.4	8.9	4.3	24.5	3.0	4.8	0.9	49.2	4.4	46.4	0.085	0.517	20.378484	-102.121829

30 CARR : Libramiento Poniente de Irapuato (Cuota)

CLAVE: 11014

RUTA: MEX-IRA 020D

AÑO: 2022

LUGAR	ESTACION				CLASIFICACION VEHICULAR EN PORCIENTO														COORDENADAS	
	KM	TE	SC	TDPA	M	A	B	C2	C3	T3S2	T3S3	T3S2R4	OTROS	A	B	C	K'	D	LATITUD	LONGITUD
T. C. Irapuato - León	0.00	3	0	2089	1.8	70.7	3.7	9.9	3.4	6.1	2.5	1.7	0.2	72.5	3.7	23.8	0.103	0.514	20.749166	-101.367081
Plaza de Cobro Arandas	5.11	2	0	1301	0.5	72.4	0.7	4.2	4.4	11.4	2.3	3.3	0.8	72.9	0.7	26.4	0.097	0.500	20.737556	-101.379930
Plaza de Cobro Arandas	5.11	3	0	1459	0.8	71.0	0.9	5.5	3.7	12.0	2.9	2.8	0.4	71.8	0.9	27.3	0.095	0.564	20.731318	-101.385507
Plaza de Cobro Yostiro	27.16	2	0	1746	1.2	77.2	0.4	3.8	3.9	8.6	1.8	2.5	0.6	78.4	0.4	21.2	0.097	0.500	20.601070	-101.438526
T. C. Irapuato - Zapotlanejo	29.00	1	0	1815	1.5	70.3	1.8	11.6	4.0	6.9	1.8	2.0	0.1	71.8	1.8	26.4	0.095	0.521	20.597997	-101.434787

31 CARR : Morelia - Salamanca (Cuota)

CLAVE: 00124

RUTA: MEX-043D

AÑO: 2022

LUGAR	ESTACION				CLASIFICACION VEHICULAR EN PORCIENTO														COORDENADAS	
	KM	TE	SC	TDPA	M	A	B	C2	C3	T3S2	T3S3	T3S2R4	OTROS	A	B	C	K'	D	LATITUD	LONGITUD
T. C. Morelia - Salamanca (Libre)	0.00	3	0	10206	1.2	77.5	3.6	5.6	1.6	3.8	1.6	4.3	0.8	78.7	3.6	17.7	0.072	0.551	19.916743	-101.149971
T. Der. Cuitzeo	6.70	1	0	8242	1.1	75.2	3.6	6.8	1.7	4.7	1.7	4.6	0.6	76.3	3.6	20.1	0.103	0.511	19.954975	-101.158221
T. Der. Cuitzeo	6.70	3	0	8385	1.9	74.4	3.4	6.7	1.6	4.5	1.6	5.0	0.9	76.3	3.4	20.3	0.105	0.508	19.986940	-101.149068
Lim. Edos. Term. Mich. Ppia. Gto.	17.85	0	0																	

GUANAJUATO

31 CARR: Morelia - Salamanca (Cuota)

CLAVE: 00124

RUTA: MEX-043D

AÑO: 2022

LUGAR	ESTACION				CLASIFICACION VEHICULAR EN PORCIENTO													COORDENADAS		
	KM	TE	SC	TDPA	M	A	B	C2	C3	T3S2	T3S3	T3S2R4	OTROS	A	B	C	K'	D	LATITUD	LONGITUD
T. Izq. La Cinta	19.30	1	0	8339	3.1	72.3	4.6	3.0	2.0	7.7	1.9	4.6	0.8	75.4	4.6	20.0	0.120	0.502	20.059379	-101.136100
T. Izq. La Cinta	19.30	3	0	5524	4.6	68.5	3.4	4.1	2.1	8.9	2.2	5.3	0.9	73.1	3.4	23.5	0.107	0.507	20.087464	-101.136887
T. Der. Yuriria	31.40	1	0	5432	3.6	68.7	4.5	3.8	2.1	9.1	2.2	5.1	0.9	72.3	4.5	23.2	0.108	0.510	20.167444	-101.155063
T. Der. Yuriria	31.40	3	0	6422	4.0	69.0	5.4	4.2	2.4	8.2	1.9	3.9	1.0	73.0	5.4	21.6	0.097	0.503	20.186413	-101.167126
T. Izq. Valle de Santiago	57.12	1	0	6960	1.9	76.7	1.9	11.5	2.3	4.0	1.0	0.6	0.1	78.6	1.9	19.5	0.086	0.515	20.369842	-101.148215
T. Izq. Valle de Santiago	57.12	3	0	6524	3.2	81.4	1.8	6.5	2.4	2.7	1.2	0.7	0.1	84.6	1.8	13.6	0.080	0.523	20.386849	-101.146471
Plaza de Cobro Valtierra	76.39	2	0	7392	0.4	74.7	3.6	2.2	1.9	7.2	1.5	7.3	1.2	75.1	3.6	21.3	0.079	0.500	20.542634	-101.137635
T. C. Querétaro - Irapuato (Libre)	77.09	1	0	6645	2.2	70.4	5.4	6.0	2.6	5.5	1.6	5.3	1.0	72.6	5.4	22.0	0.081	0.501	20.539066	-101.138253
T. C. Querétaro - Irapuato (Cuota)	81.94	1	0	7716	2.7	67.1	5.4	6.8	3.3	7.0	2.2	4.5	1.0	69.8	5.4	24.8	0.072	0.513	20.585965	-101.141016

32 CARR: Palmillas - Apaseo el Grande (Cuota)

CLAVE:

RUTA: MEX-045D

AÑO: 2022

LUGAR	ESTACION				CLASIFICACION VEHICULAR EN PORCIENTO													COORDENADAS		
	KM	TE	SC	TDPA	M	A	B	C2	C3	T3S2	T3S3	T3S2R4	OTROS	A	B	C	K'	D	LATITUD	LONGITUD
T. C. México - Querétaro (Cuota)	0.00	0	0																	
Ent. Palmillas	1.60	1	1	6195	3.6	61.9	8.5	4.2	2.6	11.7	2.2	4.4	0.9	65.5	8.5	26.0	0.097	0.545	20.292666	-99.929051
Ent. Palmillas	1.60	1	2	5163	3.4	58.1	9.4	4.5	3.2	13.3	2.4	4.7	1.0	61.5	9.4	29.1	0.109	0.545	20.292566	-99.929070
Ent. Palmillas	1.60	3	1	6299	1.3	60.7	8.5	4.4	3.1	13.5	2.2	5.4	0.9	62.0	8.5	29.5	0.083	0.508	20.292188	-99.937275
Ent. Palmillas	1.60	3	2	6090	0.8	57.1	9.7	5.1	3.6	14.7	2.6	5.5	0.9	57.9	9.7	32.4	0.092	0.508	20.291802	-99.940174
T. Izq. Amealco	15.40	3	1	6146	2.2	57.3	8.6	4.8	3.8	14.8	2.7	5.0	0.8	59.5	8.6	31.9	0.065	0.510	20.281060	-100.060314
T. Izq. Amealco	15.40	3	2	5909	2.4	52.7	9.4	5.5	4.1	16.2	3.2	5.6	0.9	55.1	9.4	35.5	0.074	0.510	20.281994	-100.067147
T. C. (Villa del Pueblito - Huimilpan) - Coroneo	40.60	3	1	6811	2.2	56.6	8.7	6.0	3.8	14.1	3.1	4.7	0.8	58.8	8.7	32.5	0.105	0.500	20.350250	-100.277830
T. C. (Villa del Pueblito - Huimilpan) - Coroneo	40.60	3	2	6810	1.9	53.3	9.6	6.2	4.2	15.7	3.3	5.0	0.8	55.2	9.6	35.2	0.095	0.500	20.350186	-100.277868
Lim. Edos. Term. Qro. Ppia. Gto.	65.40	0	0																	
T. C. Querétaro - Irapuato (Libre)	78.80	0	0																	
T. C. Querétaro - Irapuato (Cuota)	85.20	1	1	5783	2.6	55.3	10.4	5.2	3.9	16.3	2.5	3.0	0.8	57.9	10.4	31.7	0.092	0.503	20.525089	-100.615060
T. C. Querétaro - Irapuato (Cuota)	85.20	1	2	5704	2.6	54.7	10.5	6.5	3.9	14.5	2.8	3.6	0.9	57.3	10.5	32.2	0.083	0.503	20.525147	-100.615261

33 CARR: Querétaro - Irapuato (Cuota)

CLAVE: 00423

RUTA: MEX-045D

AÑO: 2022

LUGAR	ESTACION				CLASIFICACION VEHICULAR EN PORCIENTO													COORDENADAS		
	KM	TE	SC	TDPA	M	A	B	C2	C3	T3S2	T3S3	T3S2R4	OTROS	A	B	C	K'	D	LATITUD	LONGITUD
Querétaro	0.00	3	1	18241	2.9	77.9	1.6	5.5	0.9	7.8	1.8	1.1	0.5	80.8	1.6	17.6	0.095	0.505	20.576616	-100.420618
Querétaro	0.00	3	2	17877	2.9	78.2	1.6	5.6	0.9	7.6	1.7	1.0	0.5	81.1	1.6	17.3	0.063	0.505	20.576518	-100.420521
Plaza de Cobro Querétaro	7.00	2	1	8286	0.4	66.7	3.9	6.1	4.6	12.5	1.3	3.0	1.5	67.1	3.9	29.0	0.079	0.500	20.572203	-100.472827

GUANAJUATO

33 CARR: Querétaro - Irapuato (Cuota)

CLAVE: 00423

RUTA: MEX-045D

AÑO: 2022

LUGAR	ESTACION				CLASIFICACION VEHICULAR EN PORCIENTO													COORDENADAS		
	KM	TE	SC	TDPA	M	A	B	C2	C3	T3S2	T3S3	T3S2R4	OTROS	A	B	C	K'	D	LATITUD	LONGITUD
Plaza de Cobro Querétaro	7.00	2	2	8286	0.4	66.7	3.9	6.1	4.6	12.5	1.3	3.0	1.5	67.1	3.9	29.0	0.079	0.500	20.572203	-100.472827
Lim. Edos. Term. Qro. Ppia. Gto.	8.97	0	0																	
T. C. Palmillas - Apaseo el Grande (Cuota)	24.50	1	1	14241	2.2	67.2	1.8	7.3	5.8	11.0	1.2	2.8	0.7	69.4	1.8	28.8	0.119	0.519	20.536956	-100.607256
T. C. Palmillas - Apaseo el Grande (Cuota)	24.50	1	2	13208	2.5	66.2	1.8	7.4	5.9	11.4	1.4	2.7	0.7	68.7	1.8	29.5	0.087	0.519	20.536622	-100.607724
T. C. Palmillas - Apaseo el Grande (Cuota)	24.50	3	1	15917	0.8	67.4	1.9	6.8	6.8	11.4	1.4	2.8	0.7	68.2	1.9	29.9	0.092	0.531	20.532334	-100.635559
T. C. Palmillas - Apaseo el Grande (Cuota)	24.50	3	2	14034	0.8	67.5	1.8	7.4	6.1	11.6	1.4	2.7	0.7	68.3	1.8	29.9	0.084	0.531	20.532250	-100.632285
T. C. Libramiento de Celaya (Cuota)	37.20	3	1	20562	0.8	67.4	4.8	6.3	5.8	10.7	1.6	2.0	0.6	68.2	4.8	27.0	0.079	0.502	20.538191	-100.725588
T. C. Libramiento de Celaya (Cuota)	37.20	3	2	20363	0.7	68.3	4.6	6.3	5.6	10.4	1.5	2.0	0.6	69.0	4.6	26.4	0.093	0.502	20.544140	-100.738096
X. C. Celaya - Dolores Hidalgo	44.10	1	1	15899	0.7	65.5	5.0	8.6	3.9	10.4	1.6	3.5	0.8	66.2	5.0	28.8	0.084	0.530	20.557011	-100.812252
X. C. Celaya - Dolores Hidalgo	44.10	1	2	17952	0.7	64.9	5.2	8.5	3.9	10.7	1.6	3.6	0.9	65.6	5.2	29.2	0.079	0.530	20.556889	-100.812709
T. Der. Juventino Rosas	63.00	1	1	15399	0.7	67.5	5.3	8.0	4.0	10.1	1.6	2.0	0.8	68.2	5.3	26.5	0.109	0.501	20.580699	-100.990666
T. Der. Juventino Rosas	63.00	1	2	15316	0.7	66.9	5.1	8.4	4.0	10.4	1.6	2.0	0.9	67.6	5.1	27.3	0.074	0.501	20.580346	-100.989287
T. Der. Juventino Rosas	63.00	3	1	14777	0.8	65.0	5.1	8.6	4.1	10.6	1.6	3.4	0.8	65.8	5.1	29.1	0.070	0.538	20.581341	-100.995294
T. Der. Juventino Rosas	63.00	3	2	12705	0.8	64.3	5.4	8.4	4.1	10.8	1.7	3.6	0.9	65.1	5.4	29.5	0.083	0.538	20.581740	-100.999367
T. C. Salamanca - León (Cuota)	78.00	1	1	15542	1.0	68.0	5.0	7.2	4.3	8.8	1.5	3.4	0.8	69.0	5.0	26.0	0.075	0.524	20.589779	-101.112079
T. C. Salamanca - León (Cuota)	78.00	1	2	14113	0.9	67.9	4.9	7.7	4.0	9.1	1.5	3.2	0.8	68.8	4.9	26.3	0.078	0.524	20.589599	-101.111873
T. Izq. Salamanca	81.54	1	1	8064	1.6	65.8	6.6	8.7	3.6	8.9	1.3	2.8	0.7	67.4	6.6	26.0	0.065	0.507	20.592659	-101.151350
T. Izq. Salamanca	81.54	1	2	8296	1.5	65.4	6.1	9.2	3.6	9.4	1.3	2.8	0.7	66.9	6.1	27.0	0.066	0.507	20.592495	-101.151380
T. Izq. Salamanca	81.54	3	1	7693	1.3	65.4	5.6	10.4	3.2	10.0	1.2	2.3	0.6	66.7	5.6	27.7	0.068	0.510	20.599570	-101.186236
T. Izq. Salamanca	81.54	3	2	8014	1.2	65.4	5.8	10.6	3.1	9.6	1.3	2.3	0.7	66.6	5.8	27.6	0.066	0.510	20.602391	-101.201215
Plaza de Cobro Salamanca	83.25	2	1	6204	0.3	57.8	3.3	6.7	7.2	16.3	2.0	5.5	0.9	58.1	3.3	38.6	0.079	0.500	20.598482	-101.180975
Plaza de Cobro Salamanca	83.25	2	2	6204	0.3	57.8	3.3	6.7	7.2	16.3	2.0	5.5	0.9	58.1	3.3	38.6	0.079	0.500	20.598482	-101.180975
T. Der. Libramiento de Irapuato	96.30	1	1	8771	0.8	63.9	5.4	9.7	3.9	10.5	1.7	3.2	0.9	64.7	5.4	29.9	0.065	0.530	20.649983	-101.281667
T. Der. Libramiento de Irapuato	96.30	1	2	7791	1.5	63.1	5.1	9.9	3.8	10.6	1.6	3.4	1.0	64.6	5.1	30.3	0.063	0.530	20.649443	-101.281100
T. Der. Libramiento de Irapuato	96.30	3	1	18106	1.0	64.3	4.0	10.8	3.4	11.2	2.5	2.2	0.6	65.3	4.0	30.7	0.076	0.518	20.654576	-101.294934
T. Der. Libramiento de Irapuato	96.30	3	2	19492	1.1	64.7	4.5	9.9	3.8	10.4	2.1	2.8	0.7	65.8	4.5	29.7	0.071	0.518	20.654552	-101.293729
X. C. Querétaro - Irapuato (Libre)	97.00	3	1	14762	1.1	69.4	3.4	9.0	3.2	9.3	1.9	2.2	0.5	70.5	3.4	26.1	0.074	0.509	20.653217	-101.309553
X. C. Querétaro - Irapuato (Libre)	97.00	3	2	15300	1.0	69.3	3.2	9.1	3.5	9.1	2.1	2.1	0.6	70.3	3.2	26.5	0.086	0.509	20.653102	-101.308969
T. C. Irapuato - Zapotlanejo	104.70	0	0																	

34 CARR: Salamanca - León (Cuota)

CLAVE:

RUTA: MEX-045D

AÑO: 2022

LUGAR	ESTACION				CLASIFICACION VEHICULAR EN PORCIENTO													COORDENADAS		
	KM	TE	SC	TDPA	M	A	B	C2	C3	T3S2	T3S3	T3S2R4	OTROS	A	B	C	K'	D	LATITUD	LONGITUD
T. C. Querétaro - Irapuato (Cuota)	0.00	3	1	9777	1.3	81.2	5.7	4.8	2.5	1.9	1.6	0.8	0.2	82.5	5.7	11.8	0.074	0.529	20.601519	-101.141509

GUANAJUATO

34 CARR : Salamanca - León (Cuota)

CLAVE:

RUTA : MEX-045D

AÑO : 2022

LUGAR	ESTACION				CLASIFICACION VEHICULAR EN PORCIENTO										COORDENADAS					
	KM	TE	SC	TDPA	M	A	B	C2	C3	T3S2	T3S3	T3S2R4	OTROS	A	B	C	K'	D	LATITUD	LONGITUD
T. C. Querétaro - Irapuato (Cuota)	0.00	3	2	8712	1.0	81.6	5.3	5.0	2.1	2.7	1.2	0.9	0.2	82.6	5.3	12.1	0.083	0.529	20.599117	-101.140885
Plaza de Cobro Mendoza	12.60	2	1	8132	0.4	63.9	1.4	0.0	10.7	18.6	0.0	0.0	5.0	64.3	1.4	34.3	0.090	0.500	20.673077	-101.213540
Plaza de Cobro Mendoza	12.60	2	2	8132	0.4	63.9	1.4	0.0	10.7	18.6	0.0	0.0	5.0	64.3	1.4	34.3	0.090	0.500	20.673077	-101.213540
T. C. Irapuato - León	28.63	1	1	8150	3.3	74.3	3.2	6.6	1.9	6.2	1.9	2.0	0.6	77.6	3.2	19.2	0.080	0.509	20.749008	-101.330238
T. C. Irapuato - León	28.63	1	2	7873	3.1	72.1	3.6	7.1	2.2	7.0	2.1	2.2	0.6	75.2	3.6	21.2	0.089	0.509	20.748835	-101.330294
T. C. Libramiento Poniente de Irapuato (Cuota)	30.70	3	1	5096	3.5	56.6	6.4	6.8	2.6	15.6	3.1	4.6	0.8	60.1	6.4	33.5	0.081	0.527	20.761553	-101.381923
T. C. Libramiento Poniente de Irapuato (Cuota)	30.70	3	2	5674	3.8	56.9	5.5	6.5	3.1	16.0	3.3	4.1	0.8	60.7	5.5	33.8	0.081	0.527	20.761401	-101.382027
T. C. Irapuato - León	31.30	3	1	5933	3.0	60.3	6.2	6.4	3.3	12.7	2.5	4.6	1.0	63.3	6.2	30.5	0.098	0.506	20.753722	-101.347746
T. C. Irapuato - León	31.30	3	2	5788	4.2	59.4	5.4	6.3	3.5	13.5	2.4	4.4	0.9	63.6	5.4	31.0	0.084	0.506	20.753606	-101.347936
T. Der. Puerto Interior de Guanajuato	63.50	1	1	5390	4.2	61.6	5.3	5.3	3.7	10.8	3.1	5.1	0.9	65.8	5.3	28.9	0.078	0.522	20.976642	-101.532206
T. Der. Puerto Interior de Guanajuato	63.50	1	2	5878	3.8	56.3	6.3	7.3	3.3	14.7	2.7	4.6	1.0	60.1	6.3	33.6	0.077	0.522	20.976869	-101.532800
T. Der. Puerto Interior de Guanajuato	63.50	3	1	5042	3.6	56.1	6.8	7.1	3.3	14.6	3.0	4.6	0.9	59.7	6.8	33.5	0.083	0.545	20.988236	-101.547836
T. Der. Puerto Interior de Guanajuato	63.50	3	2	4206	4.4	59.0	5.1	6.9	3.9	12.6	3.3	3.9	0.9	63.4	5.1	31.5	0.081	0.545	20.988010	-101.547819
Plaza de Cobro Puerto Interior Gto.	63.80	2	1	5895	0.4	64.2	1.4	0.0	10.7	16.9	0.0	0.0	6.4	64.6	1.4	34.0	0.090	0.500	20.983902	-101.542303
Plaza de Cobro Puerto Interior Gto.	63.80	2	2	5895	0.4	64.2	1.4	0.0	10.7	16.9	0.0	0.0	6.4	64.6	1.4	34.0	0.090	0.500	20.983902	-101.542303
T. C. León - Aguscalientes (Cuota)	81.40	1	1	5304	3.0	61.7	5.4	9.1	2.3	11.4	2.9	3.3	0.9	64.7	5.4	29.9	0.077	0.517	21.036219	-101.623869
T. C. León - Aguscalientes (Cuota)	81.40	1	2	5682	2.9	61.8	5.6	9.0	2.5	11.4	2.4	3.5	0.9	64.7	5.6	29.7	0.079	0.517	21.036106	-101.624007

35 CARR : Ent. Begoña - Ent. Presa de Manantiales

CLAVE: 11812

RUTA : GTO

AÑO : 2022

LUGAR	ESTACION				CLASIFICACION VEHICULAR EN PORCIENTO										COORDENADAS					
	KM	TE	SC	TDPA	M	A	B	C2	C3	T3S2	T3S3	T3S2R4	OTROS	A	B	C	K'	D	LATITUD	LONGITUD
T. C. Celaya - Dolores Hidalgo	0.00	3	0	2618	4.0	75.6	1.3	16.8	0.4	1.7	0.1	0.0	0.1	79.6	1.3	19.1	0.093	0.524	20.833653	-100.798831
T. C. Guanajuato - Santa Rita	37.00	1	0	5074	2.2	72.9	3.2	12.6	2.0	3.2	2.1	1.0	0.8	75.1	3.2	21.7	0.064	0.502	20.889806	-101.026327

36 CARR : Ent. San Miguel de Allende - Dr. Mora

CLAVE: 11001

RUTA : GTO-001

AÑO : 2022

LUGAR	ESTACION				CLASIFICACION VEHICULAR EN PORCIENTO										COORDENADAS					
	KM	TE	SC	TDPA	M	A	B	C2	C3	T3S2	T3S3	T3S2R4	OTROS	A	B	C	K'	D	LATITUD	LONGITUD
T. C. Ent. Buenavista - San Miguel de Allende	0.00	3	0	8758	3.3	88.1	0.5	4.0	2.1	1.6	0.3	0.1	0.0	91.4	0.5	8.1	0.077	0.502	20.919048	-100.701496
X. C. Querétaro - San Luis Potosí	32.00	1	0	5058	10.4	66.6	0.8	16.5	2.3	1.7	0.8	0.7	0.2	77.0	0.8	22.2	0.077	0.527	21.074024	-100.529732
X. C. Querétaro - San Luis Potosí	32.00	3	0	6356	5.4	71.3	2.4	14.5	1.7	2.8	1.7	0.1	0.1	76.7	2.4	20.9	0.064	0.526	21.085326	-100.502920
X. C. San Luis de La Paz - San José Iturbide	38.00	3	0	4131	5.7	78.6	0.7	10.5	1.6	1.7	0.8	0.2	0.2	84.3	0.7	15.0	0.071	0.510	21.104123	-100.442414
Dr. Mora	54.00	0	0																	

GUANAJUATO

37 CARR: Guanajuato - Santa Rita

CLAVE: 11810

RUTA: GTO

AÑO: 2022

LUGAR	ESTACION				CLASIFICACION VEHICULAR EN PORCIENTO													COORDENADAS		
	KM	TE	SC	TDPA	M	A	B	C2	C3	T3S2	T3S3	T3S2R4	OTROS	A	B	C	K'	D	LATITUD	LONGITUD
T. C. Guanajuato - Los Infantes	0.00	3	1	31552	2.9	85.7	1.3	6.2	0.9	1.3	1.3	0.3	0.1	88.6	1.3	10.1	0.078	0.526	20.990802	-101.285371
T. C. Guanajuato - Los Infantes	0.00	3	2	35466	2.1	86.0	1.4	6.6	0.9	1.4	1.3	0.2	0.1	88.1	1.4	10.5	0.071	0.526	20.990750	-101.285240
T. Der. Puenteceillas	3.06	1	1	27164	4.3	84.3	1.0	6.9	1.1	0.9	1.2	0.2	0.1	88.6	1.0	10.4	0.066	0.519	20.971018	-101.279107
T. Der. Puenteceillas	3.06	1	2	29345	4.2	84.3	0.8	7.5	1.2	0.9	1.0	0.1	0.0	88.5	0.8	10.7	0.060	0.519	20.971073	-101.278989
T. Der. Puenteceillas	3.06	3	0	10223	3.3	85.6	0.7	6.6	1.0	2.4	0.4	0.0	0.0	88.9	0.7	10.4	0.089	0.530	20.956950	-101.269269
T. Izq. San Miguel de Allende	35.45	1	0	5241	1.6	84.0	3.1	7.2	1.4	1.8	0.7	0.2	0.0	85.6	3.1	11.3	0.080	0.515	20.889856	-101.031651
T. Izq. San Miguel de Allende	35.45	3	0	1813	1.2	74.9	1.6	15.0	2.3	4.0	0.7	0.3	0.0	76.1	1.6	22.3	0.075	0.504	20.884490	-101.025816
T. Der. Juventino Rosas	71.62	1	1	1346	5.7	74.8	1.0	11.5	3.0	1.8	2.2	0.0	0.0	80.5	1.0	18.5	0.095	0.506	20.659746	-100.996181
T. Der. Juventino Rosas	71.62	1	2	1376	5.3	74.6	1.0	12.0	2.8	2.1	2.2	0.0	0.0	79.9	1.0	19.1	0.108	0.506	20.659877	-100.996189
T. Der. Juventino Rosas	71.62	3	1	4913	3.8	82.0	0.9	9.0	2.4	0.9	0.8	0.2	0.0	85.8	0.9	13.3	0.080	0.508	20.623137	-100.957105
T. Der. Juventino Rosas	71.62	3	2	5077	4.1	80.8	0.9	9.5	2.5	1.0	0.9	0.3	0.0	84.9	0.9	14.2	0.076	0.508	20.623190	-100.957077
T. C. Celaya - Dolores Hidalgo	92.00	1	1	6661	4.4	83.9	3.5	6.0	1.0	0.7	0.5	0.0	0.0	88.3	3.5	8.2	0.065	0.503	20.576364	-100.824256
T. C. Celaya - Dolores Hidalgo	92.00	1	2	6754	4.5	83.7	3.4	6.3	0.9	0.7	0.5	0.0	0.0	88.2	3.4	8.4	0.070	0.503	20.576665	-100.824361

38 CARR: Jalostotitlán - Purísima de Bustos

CLAVE: 00142

RUTA: JAL-GTO

AÑO: 2022

LUGAR	ESTACION				CLASIFICACION VEHICULAR EN PORCIENTO													COORDENADAS		
	KM	TE	SC	TDPA	M	A	B	C2	C3	T3S2	T3S3	T3S2R4	OTROS	A	B	C	K'	D	LATITUD	LONGITUD
Jalostotitlán	0.00	3	0	5693	3.5	86.9	1.3	2.9	3.1	1.2	0.7	0.4	0.0	90.4	1.3	8.3	0.085	0.508	21.148778	-102.461327
San Miguel El Alto	19.00	3	0	6231	2.8	85.9	1.7	3.4	3.2	1.4	1.0	0.5	0.1	88.7	1.7	9.6	0.084	0.505	21.023645	-102.363497
San Diego de Alejandria	63.00	3	0	4387	3.7	85.0	1.7	4.5	2.4	1.6	0.7	0.4	0.0	88.7	1.7	9.6	0.086	0.504	21.004624	-101.979479
Lim. Edos. Term. Jal. Ppia. Gto.	66.00	0	0																	
Purísima de Bustos	78.00	1	0	5348	1.5	79.1	1.3	10.9	1.9	3.5	1.2	0.5	0.1	80.6	1.3	18.1	0.085	0.542	21.016283	-101.894606

39 CARR: León - Manuel Doblado

CLAVE: 11069

RUTA: GTO-037

AÑO: 2022

LUGAR	ESTACION				CLASIFICACION VEHICULAR EN PORCIENTO													COORDENADAS		
	KM	TE	SC	TDPA	M	A	B	C2	C3	T3S2	T3S3	T3S2R4	OTROS	A	B	C	K'	D	LATITUD	LONGITUD
León	0.00	3	1	22660	3.1	84.6	0.8	8.4	1.3	1.0	0.6	0.2	0.0	87.7	0.8	11.5	0.076	0.503	21.091250	-101.735103
León	0.00	3	2	22361	2.6	84.6	0.9	8.9	1.3	1.0	0.6	0.1	0.0	87.2	0.9	11.9	0.078	0.503	21.091089	-101.735061
X. C. León - Aguascalientes (Cuota)	4.60	3	1	21733	4.4	82.0	1.6	8.2	2.2	1.2	0.3	0.1	0.0	86.4	1.6	12.0	0.081	0.523	21.078772	-101.750593
X. C. León - Aguascalientes (Cuota)	4.60	3	2	23855	4.7	82.0	1.5	8.0	1.8	1.6	0.3	0.1	0.0	86.7	1.5	11.8	0.073	0.523	21.078823	-101.750780
San Francisco del Rincón	23.00	1	1	16419	5.9	81.0	0.9	8.5	1.4	1.5	0.6	0.2	0.0	86.9	0.9	12.2	0.080	0.501	21.042198	-101.805003
San Francisco del Rincón	23.00	1	2	16341	5.4	81.1	0.9	8.6	1.3	1.8	0.6	0.2	0.1	86.5	0.9	12.6	0.082	0.501	21.042017	-101.804915
Purísima de Bustos	26.00	1	1	12242	8.9	85.5	0.6	4.2	0.4	0.3	0.1	0.0	0.0	94.4	0.6	5.0	0.083	0.501	21.028842	-101.863833

GUANAJUATO

39 CARR: León - Manuel Doblado

CLAVE: 11069

RUTA: GTO-037

AÑO: 2022

LUGAR	ESTACION				CLASIFICACION VEHICULAR EN PORCIENTO													COORDENADAS		
	KM	TE	SC	TDPA	M	A	B	C2	C3	T3S2	T3S3	T3S2R4	OTROS	A	B	C	K'	D	LATITUD	LONGITUD
Purísima de Bustos	26.00	1	2	12310	8.7	86.0	0.5	3.9	0.7	0.2	0.0	0.0	0.0	94.7	0.5	4.8	0.085	0.501	21.028724	-101.863709
T. Der. San Julián	29.00	1	0	5121	3.2	81.0	2.5	9.7	1.4	1.4	0.7	0.1	0.0	84.2	2.5	13.3	0.094	0.508	21.017847	-101.891281
T. Der. San Julián	29.00	3	0	4999	2.2	81.9	2.0	11.8	1.4	0.4	0.2	0.1	0.0	84.1	2.0	13.9	0.097	0.520	21.007233	-101.891779
T. Izq. Guadalupe de Jalpa	51.00	3	0	1481	3.2	71.2	4.0	16.9	3.6	0.5	0.6	0.0	0.0	74.4	4.0	21.6	0.120	0.513	20.870414	-101.988258
Manuel Doblado	68.00	1	0	3564	2.9	81.2	1.6	8.2	2.8	1.9	0.7	0.5	0.2	84.1	1.6	14.3	0.086	0.501	20.739194	-101.954609

40 CARR: León - San Felipe Torres Mochas

CLAVE: 11036

RUTA: GTO

AÑO: 2022

LUGAR	ESTACION				CLASIFICACION VEHICULAR EN PORCIENTO													COORDENADAS		
	KM	TE	SC	TDPA	M	A	B	C2	C3	T3S2	T3S3	T3S2R4	OTROS	A	B	C	K'	D	LATITUD	LONGITUD
León	0.00	3	1	18089	1.9	72.2	5.0	9.2	2.7	3.0	1.7	3.5	0.8	74.1	5.0	20.9	0.100	0.502	21.169497	-101.664120
León	0.00	3	2	17974	1.6	70.0	5.9	10.0	2.9	3.3	1.7	3.9	0.7	71.6	5.9	22.5	0.079	0.502	21.169495	-101.664326
X. C. Libramiento de León	6.50	3	0	13751	2.3	74.5	4.1	6.0	2.8	3.0	1.7	4.8	0.8	76.8	4.1	19.1	0.080	0.510	21.207893	-101.680681
Lim. Edos. Term. Gto. Ppia. Jal.	17.00	0	0																	
Lim. Edos. Term. Jal. Ppia. Gto.	38.00	0	0																	
San Felipe Torres Mochas	98.00	1	0	9770	2.9	68.1	3.0	4.7	1.9	16.2	1.5	1.3	0.4	71.0	3.0	26.0	0.071	0.502	21.426586	-101.238416

41 CARR: Libramiento de Abasolo

CLAVE: 11011

RUTA: GTO

AÑO: 2022

LUGAR	ESTACION				CLASIFICACION VEHICULAR EN PORCIENTO													COORDENADAS		
	KM	TE	SC	TDPA	M	A	B	C2	C3	T3S2	T3S3	T3S2R4	OTROS	A	B	C	K'	D	LATITUD	LONGITUD
T. C. Irapuato - Guadalajara (1º Acceso)	0.00	3	1	12362	0.9	67.6	3.0	9.7	3.7	10.9	2.2	1.5	0.5	68.5	3.0	28.5	0.075	0.533	20.463193	-101.521153
T. C. Irapuato - Guadalajara (1º Acceso)	0.00	3	2	14116	1.0	63.7	3.7	10.1	4.1	12.5	3.1	1.4	0.4	64.7	3.7	31.6	0.072	0.533	20.463249	-101.520782
T. C. Irapuato - Zapotlanejo (2º Acceso)	2.50	0	0																	

42 CARR: Libramiento de Salamanca

CLAVE: 11002

RUTA: GTO

AÑO: 2022

LUGAR	ESTACION				CLASIFICACION VEHICULAR EN PORCIENTO													COORDENADAS		
	KM	TE	SC	TDPA	M	A	B	C2	C3	T3S2	T3S3	T3S2R4	OTROS	A	B	C	K'	D	LATITUD	LONGITUD
T. C. Querétaro - Irapuato (Libre) Oriente	0.00	3	1	15581	2.8	75.4	4.3	4.7	2.9	6.2	2.0	1.4	0.3	78.2	4.3	17.5	0.087	0.502	20.553123	-101.175968
T. C. Querétaro - Irapuato (Libre) Oriente	0.00	3	2	15484	2.6	75.7	4.1	4.4	2.1	7.3	2.3	1.2	0.3	78.3	4.1	17.6	0.088	0.502	20.553045	-101.175915
T. C. Querétaro - Irapuato (Libre) Poniente	11.00	1	1	21662	1.1	77.5	3.6	4.8	2.8	6.4	2.2	1.3	0.3	78.6	3.6	17.8	0.076	0.539	20.576029	-101.226685
T. C. Querétaro - Irapuato (Libre) Poniente	11.00	1	2	25292	1.1	75.5	4.1	5.3	3.2	6.8	2.4	1.3	0.3	76.6	4.1	19.3	0.095	0.539	20.576015	-101.226785

GUANAJUATO

43 CARR: Libramiento de Salvatierra

CLAVE: 11012

RUTA: GTO

AÑO: 2022

LUGAR	ESTACION				CLASIFICACION VEHICULAR EN PORCIENTO													COORDENADAS			
	KM	TE	SC	TDPA	M	A	B	C2	C3	T3S2	T3S3	T3S2R4	OTROS	A	B	C	K'	D	LATITUD	LONGITUD	
T. C. Acámbaro - Celaya	0.00	0	0																		
T. C. Salvatierra - (T. C. Morelia - Salamanca)	2.50	3	1	10135	7.6	79.1	1.3	7.9	1.8	1.2	0.5	0.3	0.3	86.7	1.3	12.0	0.091	0.520	20.219778	-100.890844	
T. C. Salvatierra - (T. C. Morelia - Salamanca)	2.50	3	2	10985	7.8	78.6	1.4	8.1	1.8	1.3	0.5	0.2	0.3	86.4	1.4	12.2	0.096	0.520	20.219859	-100.890908	
T. C. Acámbaro - Celaya	4.50	1	1	9606	6.2	76.5	1.3	6.1	1.5	3.9	3.6	0.6	0.3	82.7	1.3	16.0	0.082	0.543	20.218678	-100.879166	
T. C. Acámbaro - Celaya	4.50	1	2	11405	6.6	75.4	1.7	5.5	1.9	4.1	3.7	0.9	0.2	82.0	1.7	16.3	0.091	0.543	20.218694	-100.879005	

44 CARR: Libramiento de San Felipe Torres Mochas

CLAVE: 11012

RUTA: GTO

AÑO: 2022

LUGAR	ESTACION				CLASIFICACION VEHICULAR EN PORCIENTO													COORDENADAS		
	KM	TE	SC	TDPA	M	A	B	C2	C3	T3S2	T3S3	T3S2R4	OTROS	A	B	C	K'	D	LATITUD	LONGITUD
T. C. León - San Felipe Torres Mochas	0.00	3	0	5512	1.6	46.0	3.3	8.6	3.3	30.4	3.4	2.8	0.6	47.6	3.3	49.1	0.068	0.506	21.435479	-101.230396
T. C. Ent. de Zaragoza - San Felipe	10.00	1	0	6261	1.5	52.4	2.8	9.7	2.7	25.2	2.6	2.3	0.8	53.9	2.8	43.3	0.078	0.514	21.475100	-101.160272

45 CARR: Libramiento de San Luis de La Paz

CLAVE: 11014

RUTA: GTO

AÑO: 2022

LUGAR	ESTACION				CLASIFICACION VEHICULAR EN PORCIENTO													COORDENADAS		
	KM	TE	SC	TDPA	M	A	B	C2	C3	T3S2	T3S3	T3S2R4	OTROS	A	B	C	K'	D	LATITUD	LONGITUD
T. C. San Luis de La Paz - Guanajuato	0.00	3	1	7926	8.6	86.4	0.5	2.6	0.8	0.5	0.1	0.5	0.0	95.0	0.5	4.5	0.088	0.526	21.293789	-100.530568
T. C. San Luis de La Paz - Guanajuato	0.00	3	2	7135	8.5	86.2	0.5	2.8	0.9	0.5	0.1	0.5	0.0	94.7	0.5	4.8	0.091	0.526	21.293816	-100.530457
T. C. San Luis de La Paz - Cañada de Moreno	3.60	1	1	3361	14.7	77.0	0.9	5.5	1.3	0.2	0.1	0.1	0.2	91.7	0.9	7.4	0.090	0.527	21.293291	-100.490151
T. C. San Luis de La Paz - Cañada de Moreno	3.60	1	2	3017	14.7	76.9	0.8	5.3	1.6	0.2	0.1	0.1	0.3	91.6	0.8	7.6	0.078	0.527	21.293310	-100.490291

46 CARR: Manuel Doblado - Plan de Ayala

CLAVE: 11028

RUTA: GTO

AÑO: 2022

LUGAR	ESTACION				CLASIFICACION VEHICULAR EN PORCIENTO													COORDENADAS		
	KM	TE	SC	TDPA	M	A	B	C2	C3	T3S2	T3S3	T3S2R4	OTROS	A	B	C	K'	D	LATITUD	LONGITUD
T. C. Manuel Doblado - La Piedad	0.00	3	0	5534	11.3	70.5	2.3	12.4	1.8	1.0	0.7	0.0	0.0	81.8	2.3	15.9	0.085	0.509	20.743860	-101.929285
T. Izq. a San Francisco del Rincón	31.49	1	0	6471	3.5	80.3	1.4	10.9	2.3	1.0	0.5	0.1	0.0	83.8	1.4	14.8	0.088	0.513	20.977726	-101.846976
Plan de Ayala	48.35	1	0	5665	4.3	80.6	1.4	9.6	2.3	1.2	0.5	0.1	0.0	84.9	1.4	13.7	0.079	0.515	21.059418	-101.738293

47 CARR: Nuevo Libramiento de León

CLAVE: 11133

RUTA: GTO

AÑO: 2022

LUGAR	ESTACION				CLASIFICACION VEHICULAR EN PORCIENTO													COORDENADAS		
	KM	TE	SC	TDPA	M	A	B	C2	C3	T3S2	T3S3	T3S2R4	OTROS	A	B	C	K'	D	LATITUD	LONGITUD
T. C. Irapuato - León (Lateral)	0.00	3	1	21420	4.9	81.8	3.4	5.9	1.8	1.3	0.5	0.3	0.1	86.7	3.4	9.9	0.084	0.527	21.105917	-101.623150

GUANAJUATO

47 CARR : Nuevo Libramiento de León

CLAVE: 11133

RUTA: GTO

AÑO : 2022

LUGAR	ESTACION				CLASIFICACION VEHICULAR EN PORCIENTO													COORDENADAS		
	KM	TE	SC	TDPA	M	A	B	C2	C3	T3S2	T3S3	T3S2R4	OTROS	A	B	C	K'	D	LATITUD	LONGITUD
T. C. Irapuato - León (Central)	0.00	3	1	52184	4.4	72.3	3.3	4.4	4.8	5.7	3.7	1.1	0.3	76.7	3.3	20.0	0.079	0.503	21.106111	-101.623368
T. C. Irapuato - León (Lateral)	0.00	3	2	23867	4.9	81.8	3.4	5.9	1.8	1.3	0.5	0.3	0.1	86.7	3.4	9.9	0.090	0.527	21.108687	-101.624461
T. C. Irapuato - León (Central)	0.00	3	2	50862	4.4	72.3	3.3	4.4	4.8	5.7	3.7	1.1	0.3	76.7	3.3	20.0	0.075	0.503	21.106054	-101.623612
T. Der. Ibarilla	9.58	3	1	31599	3.0	80.6	1.2	6.1	1.2	3.6	3.9	0.3	0.1	83.6	1.2	15.2	0.076	0.503	21.173442	-101.663975
T. Der. Ibarilla	9.58	3	2	32091	3.0	80.6	1.2	6.1	1.2	3.6	3.9	0.3	0.1	83.6	1.2	15.2	0.076	0.503	21.173312	-101.664032
T. C. León - Aguascalientes	18.39	1	1	7460	2.9	73.0	2.4	9.5	2.3	7.5	1.8	0.4	0.2	75.9	2.4	21.7	0.077	0.543	21.174792	-101.731303
T. C. León - Aguascalientes	18.39	1	2	8865	2.6	69.5	2.0	11.7	2.8	8.8	2.1	0.4	0.1	72.1	2.0	25.9	0.078	0.543	21.174748	-101.731286

48 CARR : Ramal a San Diego de La Unión

CLAVE: 11818

RUTA: GTO

AÑO : 2022

LUGAR	ESTACION				CLASIFICACION VEHICULAR EN PORCIENTO													COORDENADAS		
	KM	TE	SC	TDPA	M	A	B	C2	C3	T3S2	T3S3	T3S2R4	OTROS	A	B	C	K'	D	LATITUD	LONGITUD
T. C. San Luis de La Paz - Guanajuato	0.00	3	0	5132	15.0	76.2	2.1	1.4	2.0	1.1	1.0	1.1	0.1	91.2	2.1	6.7	0.082	0.517	21.199978	-100.870446
San Diego de La Unión	31.00	0	0																	

49 CARR : Romita - El Saucillo

CLAVE: 11201

RUTA: GTO

AÑO : 2022

LUGAR	ESTACION				CLASIFICACION VEHICULAR EN PORCIENTO													COORDENADAS		
	KM	TE	SC	TDPA	M	A	B	C2	C3	T3S2	T3S3	T3S2R4	OTROS	A	B	C	K'	D	LATITUD	LONGITUD
Romita	0.00	0	0																	
T. C. Munguía - Las Adjuntas	35.50	1	0	2327	3.4	71.3	3.4	11.6	3.8	5.4	0.7	0.4	0.0	74.7	3.4	21.9	0.087	0.508	20.691202	-101.706126

50 CARR : Salamanca - Juventino Rosas

CLAVE: 11817

RUTA: GTO

AÑO : 2022

LUGAR	ESTACION				CLASIFICACION VEHICULAR EN PORCIENTO													COORDENADAS		
	KM	TE	SC	TDPA	M	A	B	C2	C3	T3S2	T3S3	T3S2R4	OTROS	A	B	C	K'	D	LATITUD	LONGITUD
Salamanca	0.00	3	0	6478	14.4	79.6	1.1	3.2	0.8	0.4	0.2	0.3	0.0	94.0	1.1	4.9	0.107	0.508	20.579291	-101.161885
Juventino Rosas	20.00	1	0	4057	8.0	84.8	1.7	4.1	0.7	0.4	0.2	0.1	0.0	92.8	1.7	5.5	0.099	0.512	20.631297	-101.011033

51 CARR : Salvatierra - Cortázar

CLAVE: 11327

RUTA: GTO

AÑO : 2022

LUGAR	ESTACION				CLASIFICACION VEHICULAR EN PORCIENTO													COORDENADAS		
	KM	TE	SC	TDPA	M	A	B	C2	C3	T3S2	T3S3	T3S2R4	OTROS	A	B	C	K'	D	LATITUD	LONGITUD
T. C. Acámbaro - Celaya	0.00	3	0	10965	20.1	60.9	1.5	8.7	1.2	6.1	0.5	0.7	0.3	81.0	1.5	17.5	0.079	0.502	20.223579	-100.883217
Cortazar	31.80	1	0	5381	6.4	75.0	2.2	11.7	1.1	3.2	0.2	0.2	0.0	81.4	2.2	16.4	0.080	0.504	20.458731	-100.963983

GUANAJUATO

52 CARR: San Luis de La Paz - San José Iturbide

CLAVE: 11046

RUTA: GTO

AÑO: 2022

LUGAR	ESTACION				CLASIFICACION VEHICULAR EN PORCIENTO													COORDENADAS		
	KM	TE	SC	TDPA	M	A	B	C2	C3	T3S2	T3S3	T3S2R4	OTROS	A	B	C	K'	D	LATITUD	LONGITUD
San Luis de La Paz	0.00	3	0	8669	14.9	80.2	0.9	2.9	0.6	0.2	0.2	0.1	0.0	95.1	0.9	4.0	0.072	0.507	21.285724	-100.506423
Estación Pozo	8.00	3	0	3047	9.5	85.0	1.4	2.8	0.8	0.2	0.1	0.1	0.1	94.5	1.4	4.1	0.071	0.509	21.216710	-100.496813
X. C. Ent. San Miguel de Allende - Dr. Mora	21.50	1	0	5044	7.4	82.9	3.5	4.5	1.2	0.2	0.1	0.1	0.1	90.3	3.5	6.2	0.075	0.500	21.107556	-100.458073
San José Iturbide	36.50	1	0	9952	5.4	87.7	2.1	3.3	0.9	0.3	0.2	0.1	0.0	93.1	2.1	4.8	0.086	0.501	21.022197	-100.396514

53 CARR: Silao - La Romita

CLAVE: 11029

RUTA: GTO

AÑO: 2022

LUGAR	ESTACION				CLASIFICACION VEHICULAR EN PORCIENTO													COORDENADAS		
	KM	TE	SC	TDPA	M	A	B	C2	C3	T3S2	T3S3	T3S2R4	OTROS	A	B	C	K'	D	LATITUD	LONGITUD
Silao	0.00	3	1	7091	7.6	76.0	2.0	10.3	2.0	0.7	0.6	0.6	0.2	83.6	2.0	14.4	0.078	0.524	20.930531	-101.444803
Silao	0.00	3	2	6455	8.5	76.1	2.0	9.5	2.0	0.6	0.7	0.4	0.2	84.6	2.0	13.4	0.077	0.524	20.930502	-101.444778
Romita	13.00	0	0																	

54 CARR: Silao - Los Arrastres

CLAVE: 11029

RUTA: GTO

AÑO: 2022

LUGAR	ESTACION				CLASIFICACION VEHICULAR EN PORCIENTO													COORDENADAS		
	KM	TE	SC	TDPA	M	A	B	C2	C3	T3S2	T3S3	T3S2R4	OTROS	A	B	C	K'	D	LATITUD	LONGITUD
Silao	0.00	3	1	5894	6.1	61.9	3.4	6.6	2.5	15.8	1.8	1.6	0.3	68.0	3.4	28.6	0.085	0.500	21.011396	-101.408244
Silao	0.00	3	2	5894	5.1	62.9	3.2	5.7	2.7	17.1	1.6	1.3	0.4	68.0	3.2	28.8	0.078	0.500	21.011366	-101.408315
T. C. León - San Felipe Torres Mochas	49.50	1	0	6693	3.0	55.8	4.0	6.0	4.8	21.1	2.6	1.9	0.8	58.8	4.0	37.2	0.069	0.503	21.299558	-101.280396

55 CARR: T. C. (Villa del Pueblito - Huimilpan) - Coroneo

CLAVE: 00155

RUTA: QRO-GTO

AÑO: 2022

LUGAR	ESTACION				CLASIFICACION VEHICULAR EN PORCIENTO													COORDENADAS		
	KM	TE	SC	TDPA	M	A	B	C2	C3	T3S2	T3S3	T3S2R4	OTROS	A	B	C	K'	D	LATITUD	LONGITUD
T. C. Villa del Pueblito - Huimilpan	0.00	3	1	4104	1.9	84.1	0.5	9.7	2.3	0.6	0.6	0.1	0.2	86.0	0.5	13.5	0.108	0.508	20.499591	-100.424030
T. C. Villa del Pueblito - Huimilpan	0.00	3	2	4240	1.7	84.9	0.5	9.6	2.0	0.6	0.5	0.1	0.1	86.6	0.5	12.9	0.145	0.508	20.499637	-100.423973
T. der a Joaquín Herrera	5.00	3	1	4464	1.9	83.5	0.4	10.6	2.2	0.6	0.5	0.1	0.2	85.4	0.4	14.2	0.109	0.500	20.474354	-100.429108
T. der a Joaquín Herrera	5.00	3	2	4465	1.9	83.6	0.4	10.6	2.1	0.6	0.5	0.1	0.2	85.5	0.4	14.1	0.110	0.500	20.474345	-100.429021
Lim. Edos. Term. Qro. Ppia. Gto.	20.00	0	0																	
Coroneo	45.20	1	0	3943	5.6	86.0	4.2	3.3	0.7	0.2	0.0	0.0	0.0	91.6	4.2	4.2	0.118	0.501	20.213814	-100.366604

GUANAJUATO

56 CARR : Guanajuato - Silao (Cuota)

CLAVE: 11810

RUTA: GTO-110D

AÑO: 2022

LUGAR	ESTACION				CLASIFICACION VEHICULAR EN PORCIENTO													COORDENADAS			
	KM	TE	SC	TDPA	M	A	B	C2	C3	T3S2	T3S3	T3S2R4	OTROS	A	B	C	K'	D	LATITUD	LONGITUD	
T. C. Guanajuato - Santa Rita	0.00	0	0																		
X. C. Santa Teresa - Silao	3.76	1	1	11484	0.7	93.2	1.2	3.5	0.4	0.7	0.3	0.0	0.0	93.9	1.2	4.9	0.096	0.521	20.971459	-101.306673	
X. C. Santa Teresa - Silao	3.76	1	2	12514	0.7	93.2	1.3	3.5	0.3	0.7	0.3	0.0	0.0	93.9	1.3	4.8	0.110	0.521	20.971828	-101.305942	
T. C. Irapuato - León	14.55	0	0																		

57 CARR : Libramiento de Celaya (Cuota)

CLAVE: 11011

RUTA: GTO-D

AÑO: 2022

LUGAR	ESTACION				CLASIFICACION VEHICULAR EN PORCIENTO													COORDENADAS		
	KM	TE	SC	TDPA	M	A	B	C2	C3	T3S2	T3S3	T3S2R4	OTROS	A	B	C	K'	D	LATITUD	LONGITUD
T. C. Querétaro - Irapuato (Oriente)	0.00	3	1	5593	0.8	50.9	5.3	7.3	8.2	18.8	5.1	2.9	0.7	51.7	5.3	43.0	0.078	0.536	20.501456	-100.767549
T. C. Querétaro - Irapuato (Oriente)	0.00	3	2	4845	0.8	52.5	5.3	8.6	7.2	17.8	4.4	2.7	0.7	53.3	5.3	41.4	0.080	0.536	20.501377	-100.767415
T. C. Querétaro - Irapuato (Poniente)	16.45	1	1	4991	2.5	39.3	6.8	10.5	8.8	20.1	7.3	3.8	0.9	41.8	6.8	51.4	0.081	0.519	20.504202	-100.870604
T. C. Querétaro - Irapuato (Poniente)	16.45	1	2	5378	2.4	39.5	6.6	11.1	8.2	20.3	7.4	3.6	0.9	41.9	6.6	51.5	0.077	0.519	20.504081	-100.870766

58 CARR : Celaya - Dolores Hidalgo

CLAVE: 11109

RUTA: MEX-051-GTO

AÑO: 2022

LUGAR	ESTACION				CLASIFICACION VEHICULAR EN PORCIENTO													COORDENADAS			
	KM	TE	SC	TDPA	M	A	B	C2	C3	T3S2	T3S3	T3S2R4	OTROS	A	B	C	K'	D	LATITUD	LONGITUD	
Celaya	0.00	0	0																		
X. C. Querétaro - Irapuato (Cuota)	3.90	1	1	25305	7.4	83.3	1.2	3.3	1.0	1.5	0.2	1.7	0.4	90.7	1.2	8.1	0.078	0.505	20.554830	-100.822532	
X. C. Querétaro - Irapuato (Cuota)	3.90	1	2	27392	7.4	83.3	1.2	3.3	1.0	1.5	0.2	1.7	0.4	90.7	1.2	8.1	0.074	0.505	20.554867	-100.822733	
X. C. Querétaro - Irapuato (Cuota)	3.90	3	1	21921	6.6	85.7	0.8	4.3	1.0	0.8	0.2	0.5	0.1	92.3	0.8	6.9	0.078	0.500	20.568559	-100.821925	
X. C. Querétaro - Irapuato (Cuota)	3.90	3	2	21890	6.6	85.7	0.8	4.3	1.0	0.8	0.2	0.5	0.1	92.3	0.8	6.9	0.078	0.500	20.568548	-100.822124	
T. Izq. Juventino Rosas	6.92	3	1	12565	14.7	77.2	1.0	4.5	1.2	1.0	0.2	0.2	0.0	91.9	1.0	7.1	0.084	0.503	20.576404	-100.820535	
T. Izq. Juventino Rosas	6.92	3	2	12439	14.7	77.1	1.1	4.5	1.2	1.0	0.2	0.2	0.0	91.8	1.1	7.1	0.078	0.503	20.576475	-100.820643	
X. C. Santa Cruz - San Juan de La Vega	12.44	3	1	9834	7.3	85.3	1.7	3.4	0.8	1.0	0.2	0.3	0.0	92.6	1.7	5.7	0.084	0.502	20.642144	-100.774261	
X. C. Santa Cruz - San Juan de La Vega	12.44	3	2	9908	7.3	85.3	1.7	3.4	0.8	1.0	0.2	0.3	0.0	92.6	1.7	5.7	0.091	0.502	20.642211	-100.774369	
Comonfort	24.50	1	1	4345	17.3	75.9	0.4	5.5	0.5	0.2	0.1	0.1	0.0	93.2	0.4	6.4	0.081	0.505	20.706646	-100.753079	
Comonfort	24.50	1	2	4425	17.2	75.9	0.4	5.4	0.7	0.2	0.1	0.1	0.0	93.1	0.4	6.5	0.085	0.505	20.706649	-100.753156	
San Miguel de Allende	49.90	1	1	6373	2.2	80.5	0.8	11.2	1.2	2.1	1.2	0.3	0.5	82.7	0.8	16.5	0.106	0.511	20.880348	-100.773464	
San Miguel de Allende	49.90	1	2	6653	2.2	80.8	1.0	11.2	1.2	1.8	0.9	0.4	0.5	83.0	1.0	16.0	0.096	0.511	20.880435	-100.773542	
T. Lib. De San Miguel de Allende	52.90	0	0																		
T. Izq. Atotonilco	65.60	1	0	10226	6.8	82.9	1.3	5.2	1.7	1.2	0.6	0.2	0.1	89.7	1.3	9.0	0.079	0.519	21.017142	-100.787926	
T. Izq. Atotonilco	65.60	3	0	9086	7.9	82.1	1.3	5.1	1.5	1.3	0.6	0.1	0.1	90.0	1.3	8.7	0.082	0.514	21.042358	-100.795372	
T. C. San Luis de La Paz - Guanajuato	85.42	1	0	10130	7.8	81.1	2.1	5.1	1.3	1.4	0.6	0.4	0.2	88.9	2.1	9.0	0.086	0.501	21.155967	-100.881562	

GUANAJUATO

59 CARR: Cortázar - Valle de Santiago

CLAVE: 11016

RUTA: MEX-GTO-017

AÑO: 2022

LUGAR	ESTACION				CLASIFICACION VEHICULAR EN PORCIENTO													COORDENADAS		
	KM	TE	SC	TDPA	M	A	B	C2	C3	T3S2	T3S3	T3S2R4	OTROS	A	B	C	K'	D	LATITUD	LONGITUD
Cortazar	0.00	3	0	8280	3.1	81.8	1.7	8.8	2.0	2.1	0.3	0.1	0.1	84.9	1.7	13.4	0.082	0.519	20.470007	-100.981748
T. C. Morelia - Salamanca	29.20	1	0	8808	2.7	81.0	1.3	9.4	1.9	2.3	0.9	0.5	0.0	83.7	1.3	15.0	0.080	0.526	20.383380	-101.182688

60 CARR: Guanajuato - Los Infantes

CLAVE: 11067

RUTA: MEX-110-GTO

AÑO: 2022

LUGAR	ESTACION				CLASIFICACION VEHICULAR EN PORCIENTO													COORDENADAS		
	KM	TE	SC	TDPA	M	A	B	C2	C3	T3S2	T3S3	T3S2R4	OTROS	A	B	C	K'	D	LATITUD	LONGITUD
Guanajuato	0.00	3	1	23146	4.6	89.4	0.8	2.7	1.4	0.6	0.1	0.3	0.1	94.0	0.8	5.2	0.077	0.504	21.008136	-101.273139
Guanajuato	0.00	3	2	23566	5.2	88.8	0.8	2.8	1.3	0.6	0.1	0.3	0.1	94.0	0.8	5.2	0.083	0.504	21.006451	-101.271709
T. Izq. Juventino Rosas	4.91	1	1	24715	2.7	92.1	1.1	3.8	0.1	0.1	0.1	0.0	0.0	94.8	1.1	4.1	0.067	0.502	21.000966	-101.282334
T. Izq. Juventino Rosas	4.91	1	2	24474	2.8	91.9	1.1	3.9	0.1	0.1	0.1	0.0	0.0	94.7	1.1	4.2	0.076	0.502	20.996287	-101.281994
T. Lib. Norponiente	7.00	0	0																	
T. Der. Silao	12.77	1	0	21901	3.8	86.6	2.2	4.2	1.3	0.7	0.4	0.6	0.2	90.4	2.2	7.4	0.078	0.502	20.963101	-101.315321
T. C. Irapuato - León	22.00	1	0	10531	3.0	91.4	0.4	3.7	0.7	0.5	0.2	0.1	0.0	94.4	0.4	5.2	0.089	0.502	20.901391	-101.347859

61 CARR: Tepetitlán - Las Adjuntas

CLAVE: 00141

RUTA: JAL/MEX-084

AÑO: 2022

LUGAR	ESTACION				CLASIFICACION VEHICULAR EN PORCIENTO													COORDENADAS		
	KM	TE	SC	TDPA	M	A	B	C2	C3	T3S2	T3S3	T3S2R4	OTROS	A	B	C	K'	D	LATITUD	LONGITUD
T. C. Lagos de Moreno - Guadalajara	0.00	3	1	5298	1.8	83.8	1.7	5.1	3.4	2.7	1.0	0.4	0.1	85.6	1.7	12.7	0.088	0.517	20.882493	-102.698384
T. C. Lagos de Moreno - Guadalajara	0.00	3	2	5680	1.9	83.9	1.6	5.0	3.5	2.6	1.0	0.4	0.1	85.8	1.6	12.6	0.077	0.517	20.882586	-102.698345
X. C. San Miguel El Alto - La Barca	34.00	3	1	8504	3.0	85.6	0.9	5.0	2.6	1.6	0.6	0.3	0.4	88.6	0.9	10.5	0.085	0.512	20.717183	-102.437557
X. C. San Miguel El Alto - La Barca	34.00	3	2	8116	3.0	85.6	1.0	5.0	2.6	1.6	0.7	0.2	0.3	88.6	1.0	10.4	0.096	0.512	20.717286	-102.437529
Arandas	46.00	3	0	8605	3.9	81.8	1.0	8.6	2.5	1.1	0.6	0.4	0.1	85.7	1.0	13.3	0.077	0.514	20.692407	-102.285658
T. Der. Jesús María	58.00	3	0	3564	4.5	76.0	3.4	8.8	3.2	2.2	1.2	0.6	0.1	80.5	3.4	16.1	0.098	0.500	20.685365	-102.231607
X. C. Manuel Doblado - La Piedad	91.00	1	0	1795	1.3	62.7	7.2	11.7	4.6	5.7	6.2	0.6	0.0	64.0	7.2	28.8	0.091	0.535	20.622099	-102.001781
Lim. Edos. Term. Jal. Ppia. Gto.	95.00	0	0																	
T. C. Munguía - Las Adjuntas	100.00	1	0	2030	3.5	69.0	5.6	10.1	5.6	4.8	1.1	0.3	0.0	72.5	5.6	21.9	0.067	0.526	20.653875	-101.885910

1 CARR: Acámbaro - Celaya

CLAVE: 11066

ruta: MEX-051

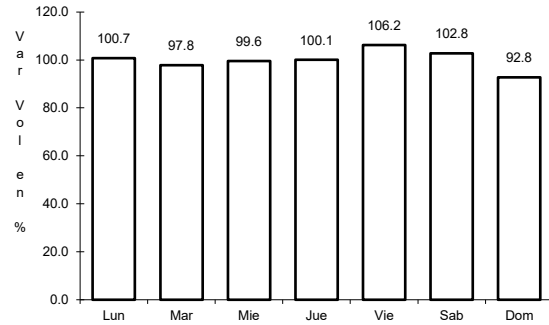

Km: 13.50 Tipo: 1 Sent: 0

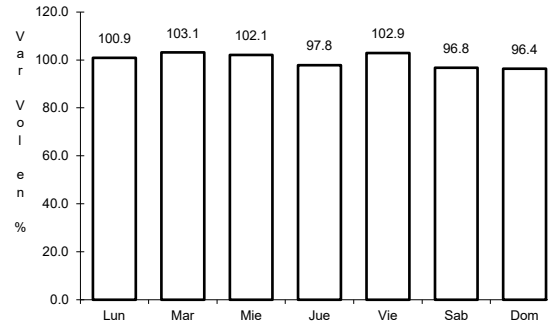

Km: 69.70 Tipo: 1 Sent: 1

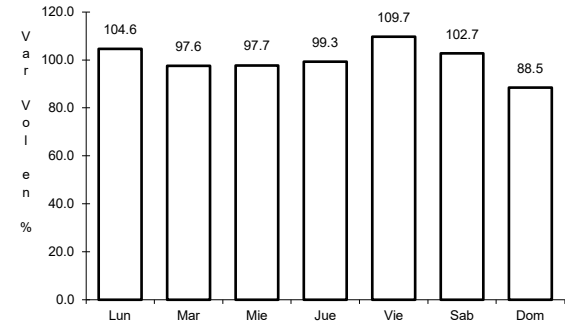

Km: 69.70 Tipo: 1 Sent: 2

2 CARR: Acámbaro - Zinapécuaro

CLAVE: 00417

ruta: MEX-120

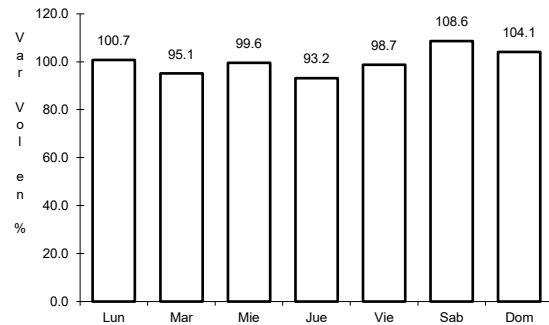

Km: 0.00 Tipo: 3 Sent: 0

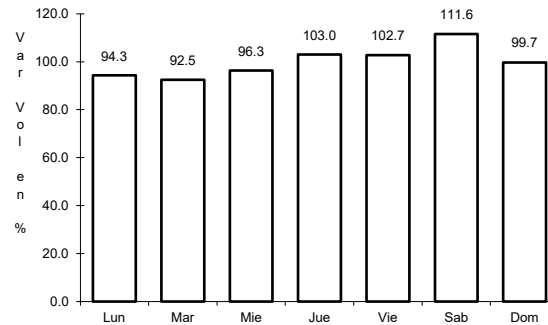

Km: 25.00 Tipo: 1 Sent: 0

3 CARR: Dolores Hidalgo - Ojuelos de Jalisco

CLAVE: 00107

ruta: MEX-051

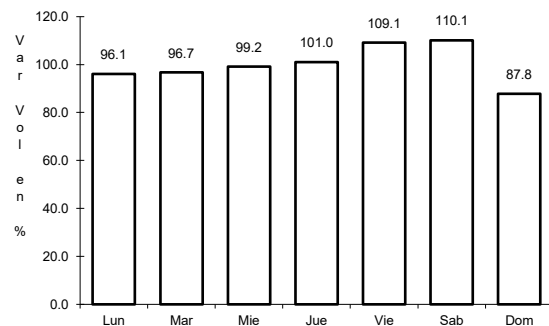

Km: 0.00 Tipo: 3 Sent: 0

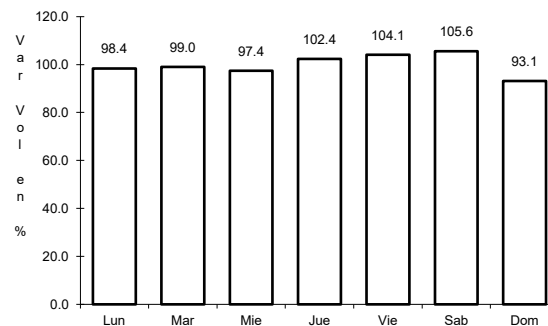

Km: 51.38 Tipo: 1 Sent: 0

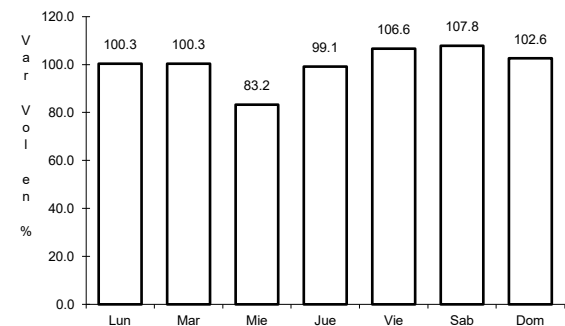

Km: 113.49 Tipo: 1 Sent: 0

4 CARR: Ent. Buenavista - San Miguel de Allende

CLAVE: 00111

ruta: MEX-057

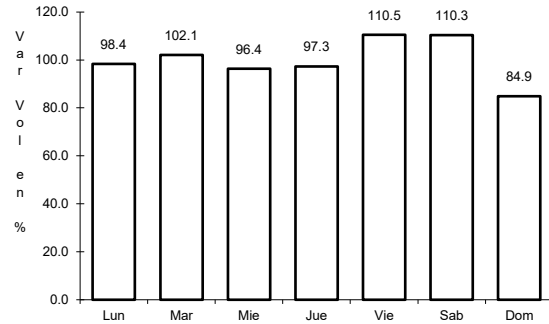

Km: 0.00 Tipo: 3 Sent: 0

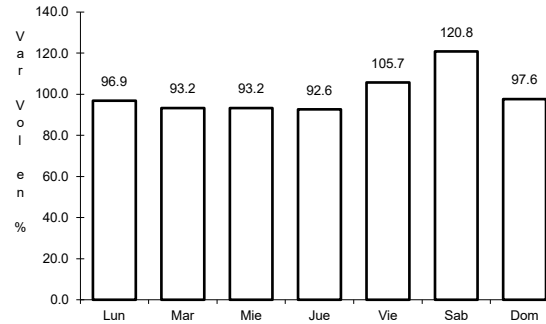

Km: 12.00 Tipo: 1 Sent: 0

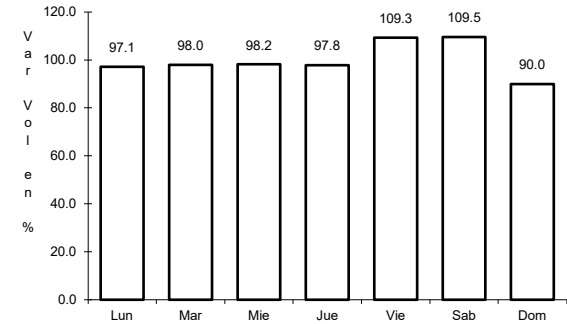

Km: 35.11 Tipo: 1 Sent: 0

5 CARR: Ent. de Zaragoza - San Felipe

CLAVE: 00240

ruta: MEX-037

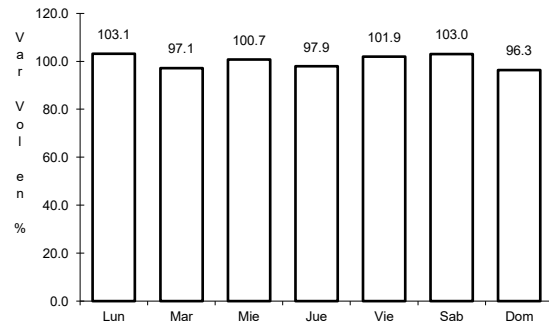

Km: 0.00 Tipo: 3 Sent: 0

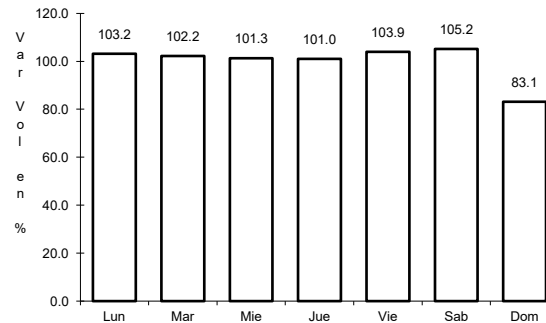

Km: 72.00 Tipo: 1 Sent: 0

6 CARR: Ent. La Fortaleza - Cortázar

CLAVE: 11017

ruta: MEX-045

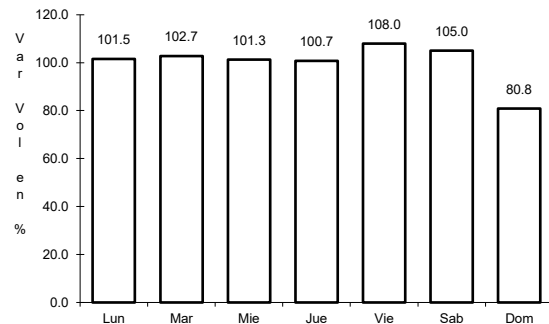

Km: 0.00 Tipo: 3 Sent: 1

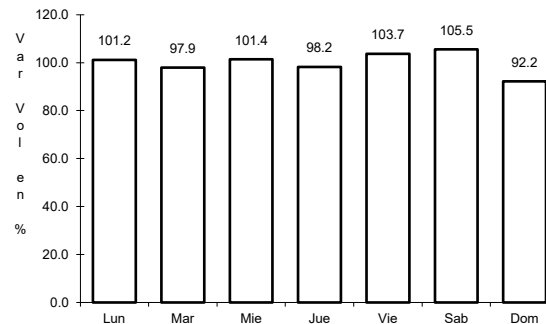

Km: 0.00 Tipo: 3 Sent: 2

7 CARR: Ent. Santa Teresa - Silao

CLAVE: 11070

ruta: MEX-110

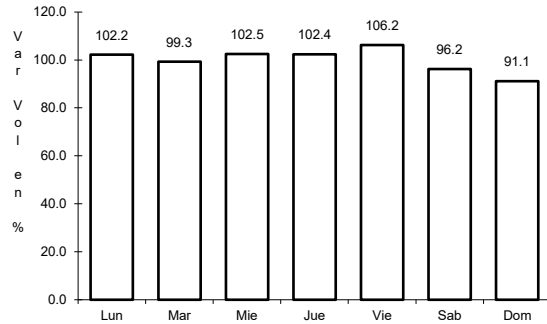

Km: 0.00 Tipo: 3 Sent: 0

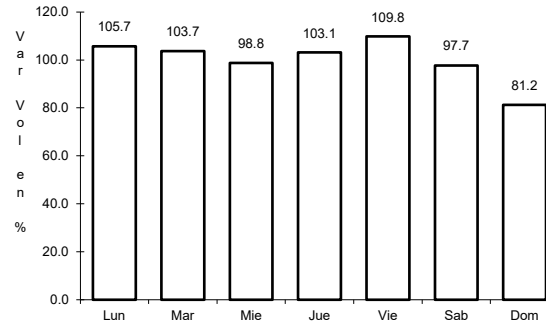

Km: 12.00 Tipo: 1 Sent: 1

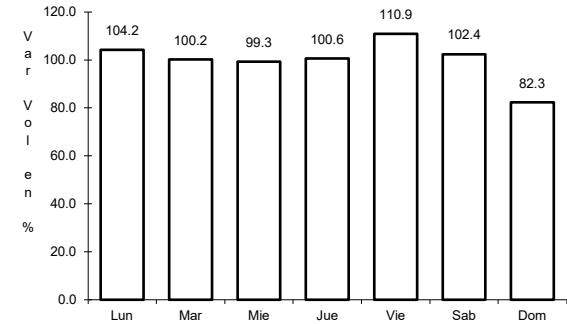

Km: 12.00 Tipo: 1 Sent: 2

8 CARR: Irapuato - León

CLAVE: 11123

ruta: MEX-045

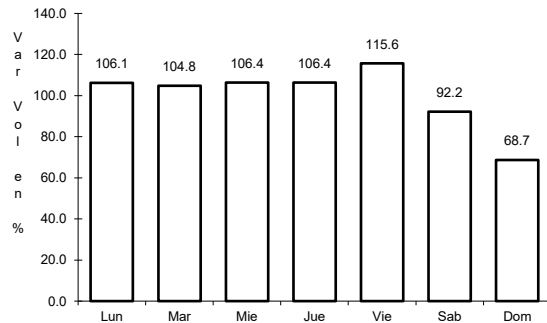

Km: 7.46 Tipo: 3 Sent: 1

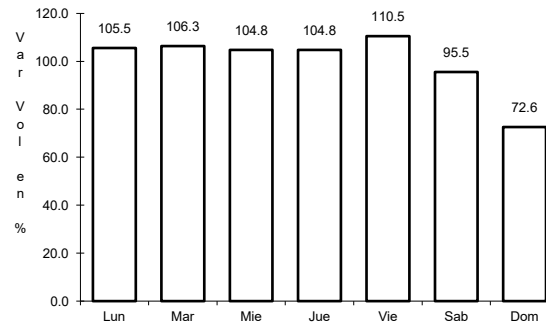

Km: 7.46 Tipo: 3 Sent: 2

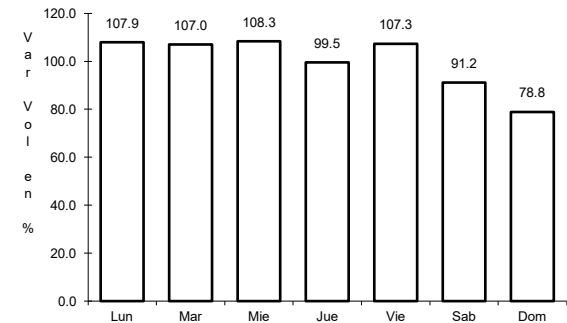

Km: 79.00 Tipo: 1 Sent: 1

9 CARR: Irapuato - Zapotlanejo

CLAVE: 00114

ruta: MEX-090

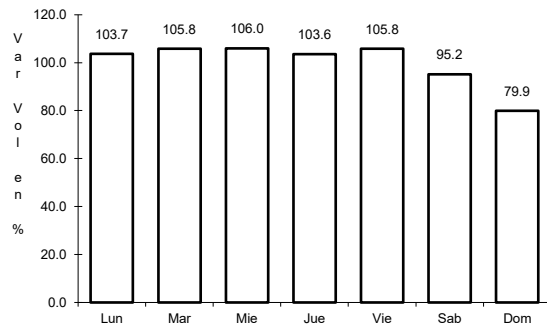

Km: 2.78 Tipo: 1 Sent: 1

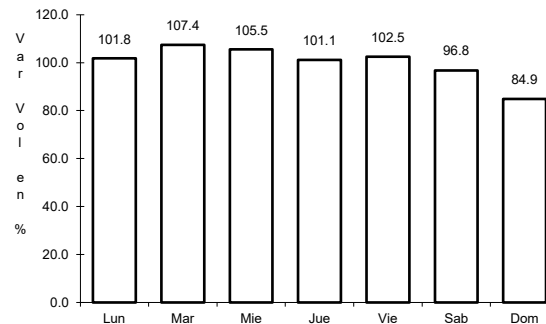

Km: 2.78 Tipo: 1 Sent: 2

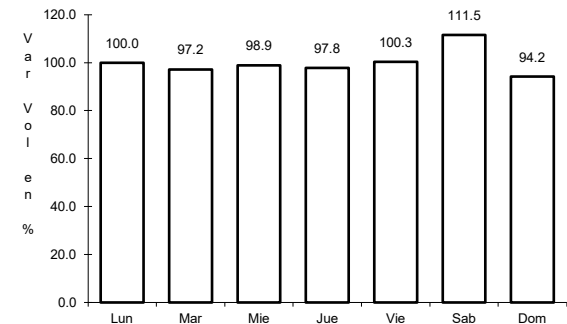

Km: 215.80 Tipo: 1 Sent: 0

10 CARR: La Noria - Acámbaro

CLAVE: 00131

ruta: MEX-120

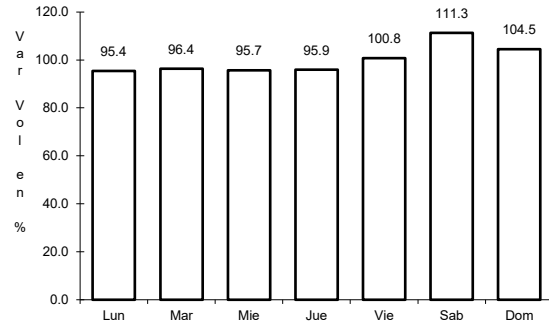

Km: 0.00 Tipo: 3 Sent: 0

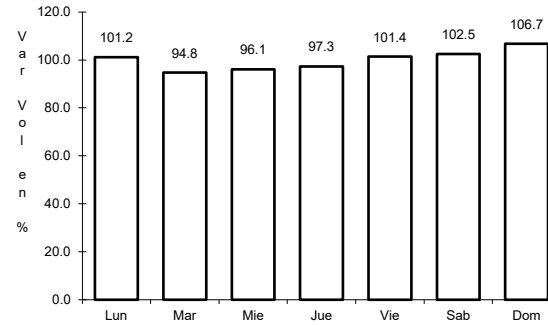

Km: 59.35 Tipo: 3 Sent: 0

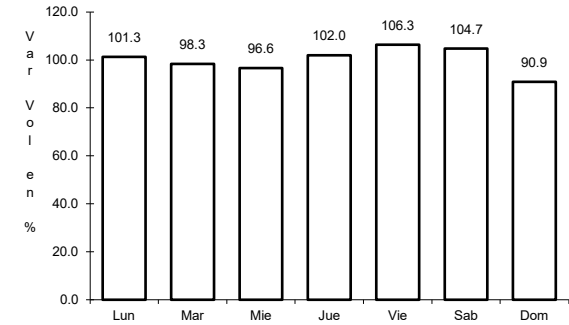

Km: 111.12 Tipo: 1 Sent: 0

11 CARR: León - Aguascalientes

CLAVE: 00167

ruta: MEX-045

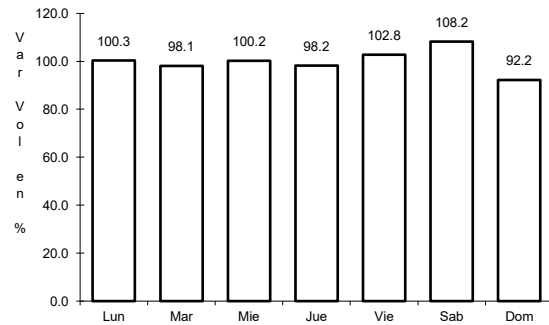

Km: 11.00 Tipo: 1 Sent: 1

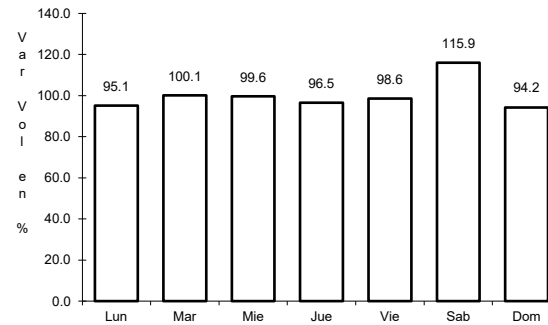

Km: 11.00 Tipo: 1 Sent: 2

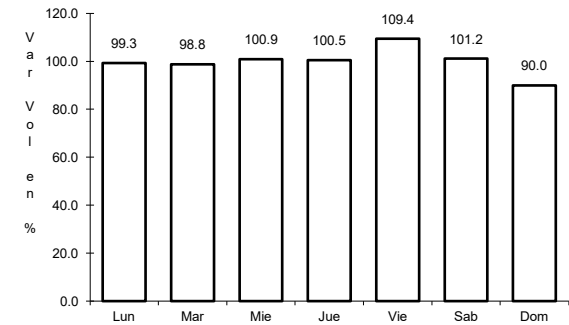

Km: 89.18 Tipo: 3 Sent: 0

12 CARR: Libramiento de San Miguel de Allende

CLAVE:

ruta: MEX-057

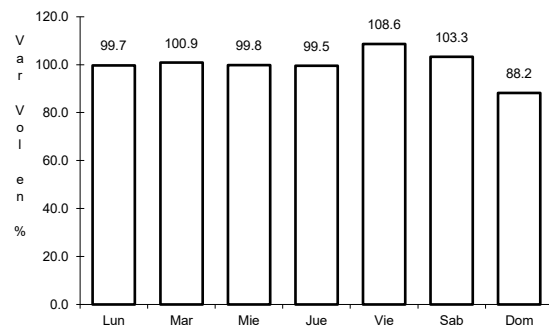

Km: 0.00 Tipo: 3 Sent: 0

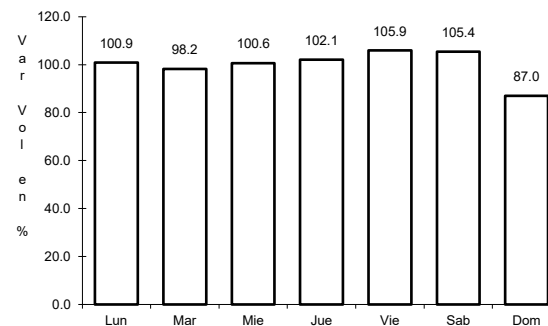

Km: 5.83 Tipo: 3 Sent: 1

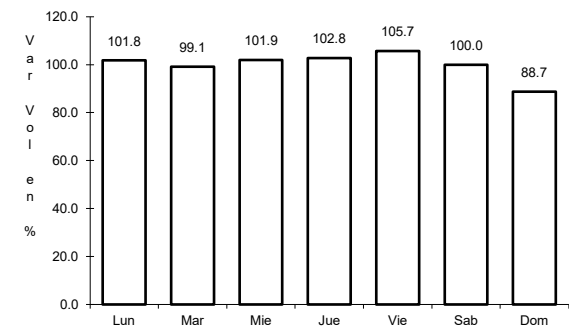

Km: 5.83 Tipo: 3 Sent: 2

13 CARR: Libramiento de Uriangato

CLAVE:

RUTA: MEX-043

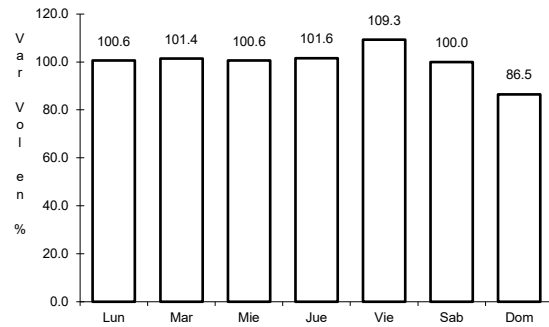

Km: 4.80 Tipo: 1 Sent: 0

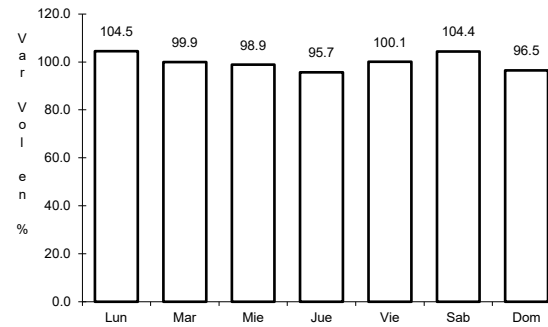

Km: 4.80 Tipo: 3 Sent: 0

14 CARR: Libramiento de Villa de Reyes (Poniente)

CLAVE:

RUTA: MEX-037

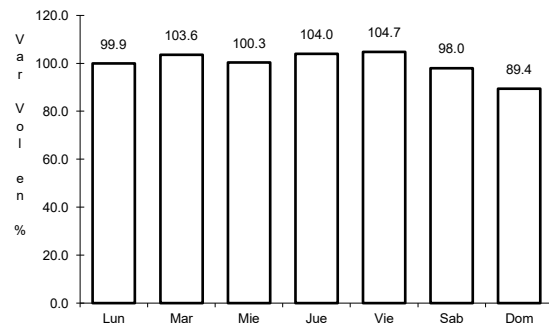

Km: 143.64 Tipo: 1 Sent: 0

15 CARR: Manuel Doblado - La Piedad

CLAVE: 11028

RUTA: MEX-084

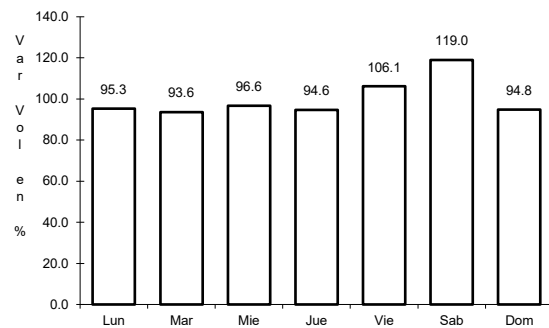

Km: 0.00 Tipo: 3 Sent: 0

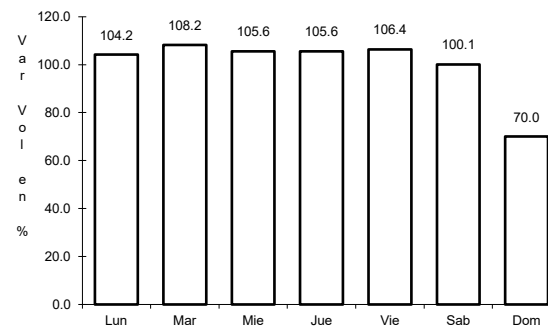

Km: 29.00 Tipo: 1 Sent: 0

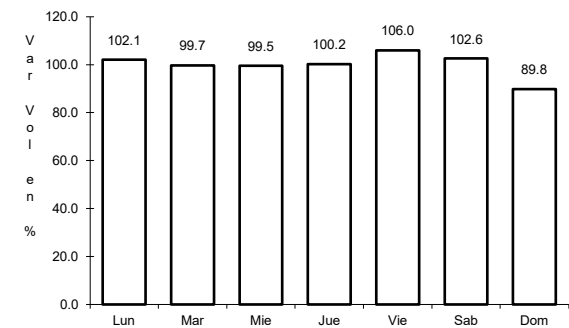

Km: 45.00 Tipo: 1 Sent: 0

16 CARR: Maravatío - Acámbaro

CLAVE: 00418

RUTA: MEX-061

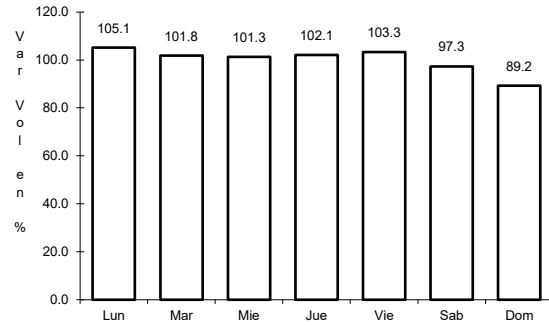

Km: 0.00 Tipo: 3 Sent: 0

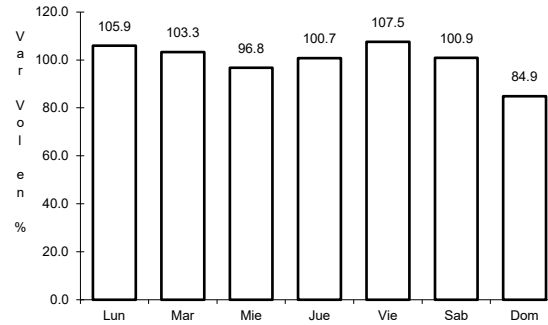

Km: 13.00 Tipo: 3 Sent: 0

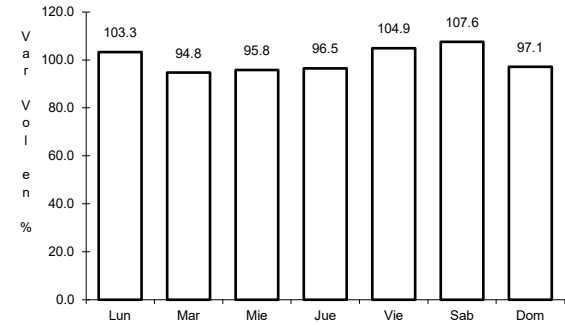

Km: 39.00 Tipo: 1 Sent: 0

17 CARR: Morelia - Salamanca

CLAVE: 00124

RUTA: MEX-043

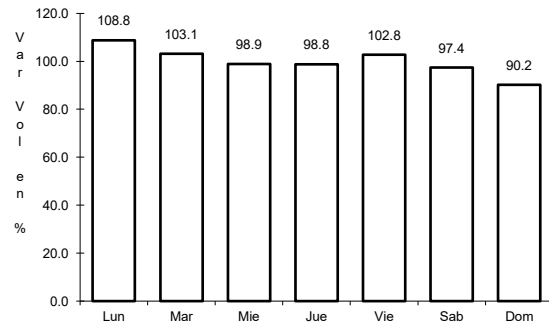

Km: 2.70 Tipo: 3 Sent: 1

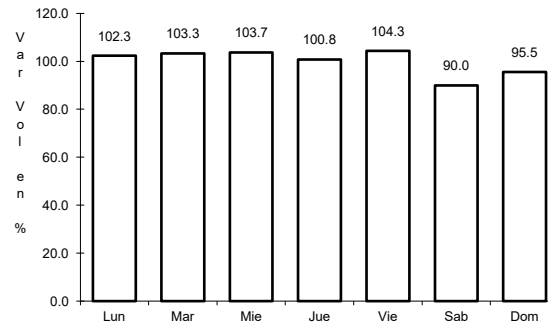

Km: 2.70 Tipo: 3 Sent: 2

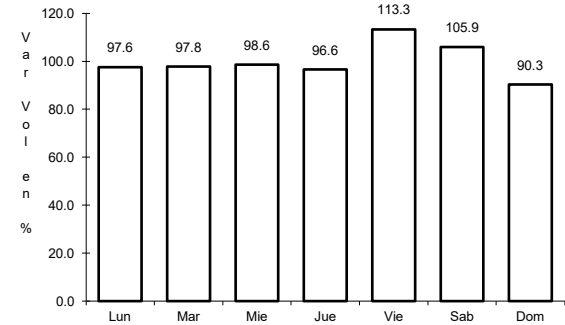

Km: 61.36 Tipo: 3 Sent: 0

18 CARR: Munguía - Las Adjuntas

CLAVE: 11815

RUTA: MEX-084

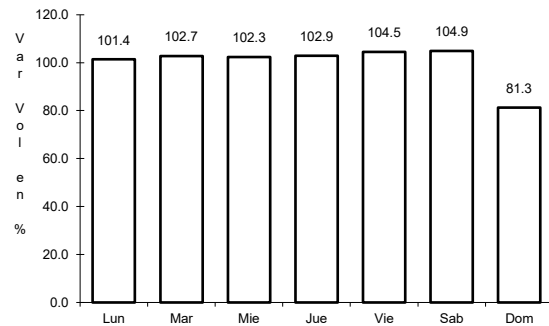

Km: 0.00 Tipo: 3 Sent: 0

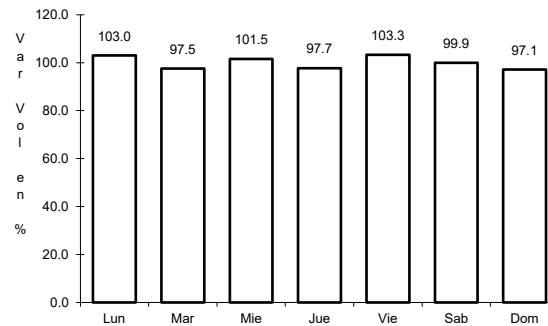

Km: 27.00 Tipo: 3 Sent: 0

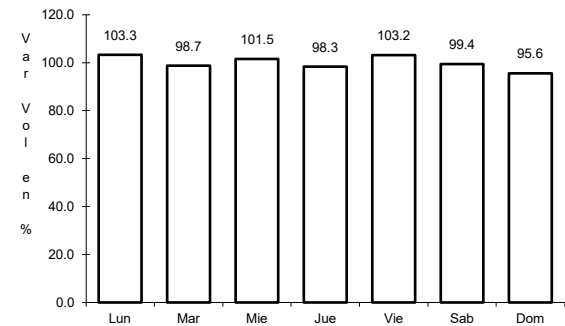

Km: 57.00 Tipo: 1 Sent: 0

19 CARR: Nuevo Libramiento de Irapuato

CLAVE: 11132

ruta: MEX-045

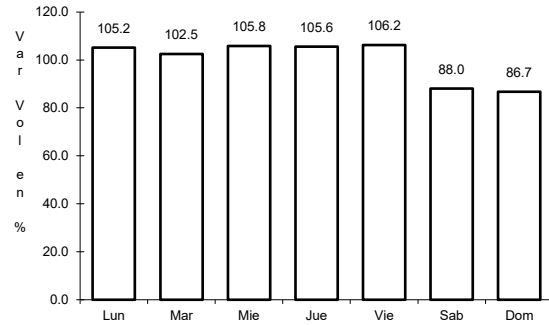

Km: 0.00 Tipo: 3 Sent: 1

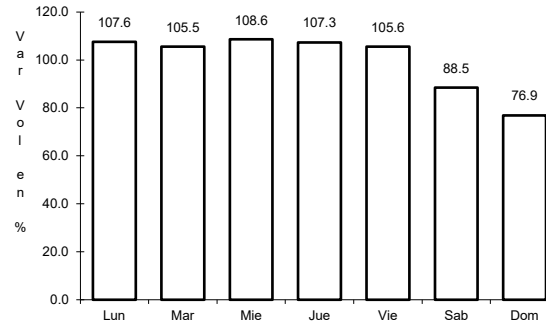

Km: 0.00 Tipo: 3 Sent: 2

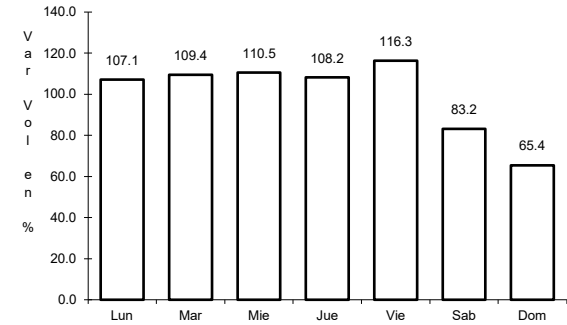

Km: 11.20 Tipo: 1 Sent: 1

20 CARR: Querétaro - Irapuato (Libre)

CLAVE: 00154

ruta: MEX-045

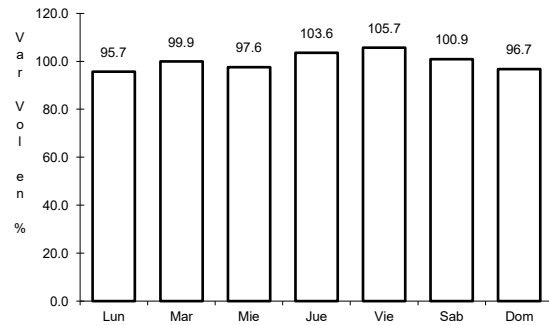

Km: 0.00 Tipo: 3 Sent: 1

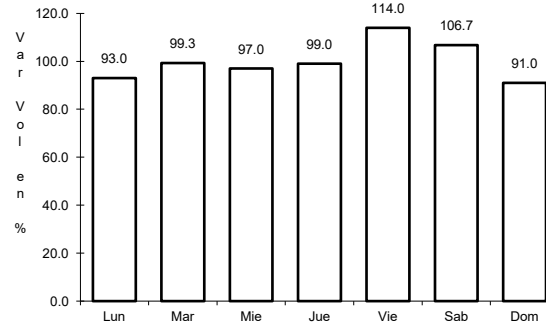

Km: 0.00 Tipo: 3 Sent: 2

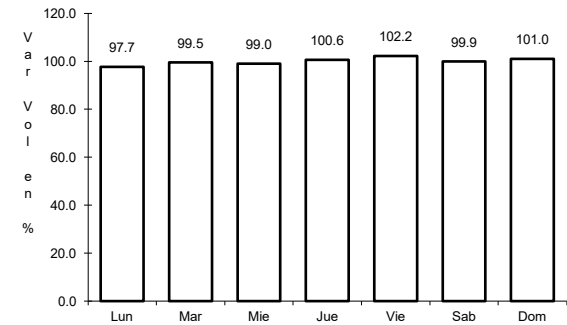

Km: 113.70 Tipo: 1 Sent: 1

21 CARR: Querétaro - San Luis Potosí

CLAVE: 00165

ruta: MEX-057

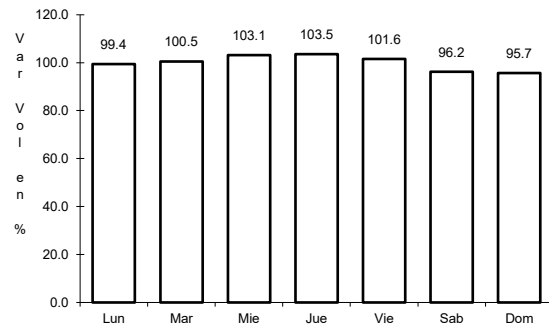

Km: 6.28 Tipo: 3 Sent: 1

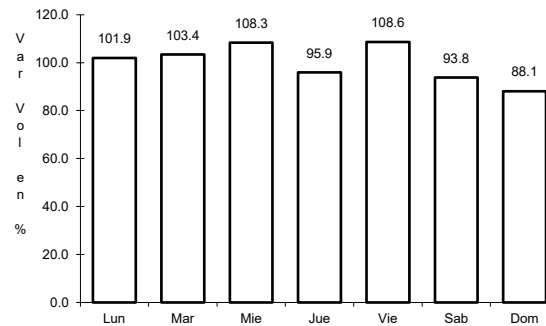

Km: 6.28 Tipo: 3 Sent: 2

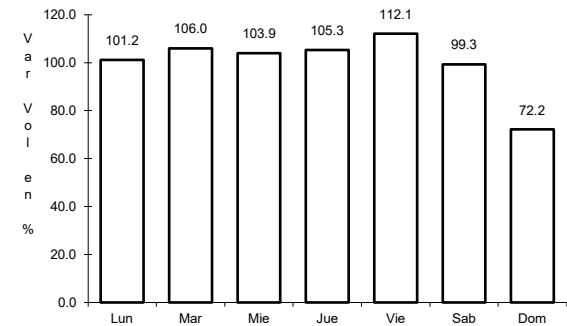

Km: 184.80 Tipo: 1 Sent: 1

22 CARR: Ramal a Las Adjuntas

CLAVE: 11820

ruta: MEX-084

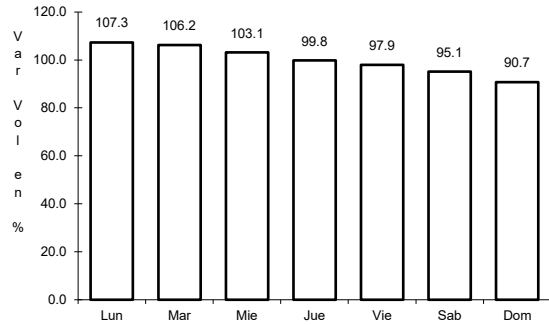

Km: 0.00 Tipo: 3 Sent: 0

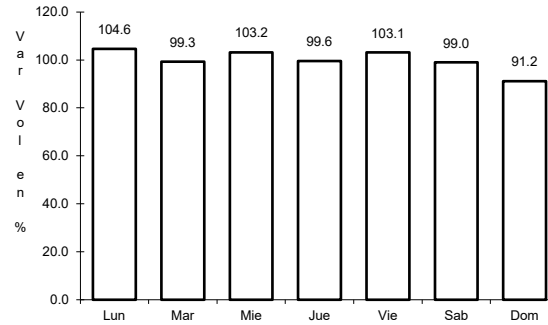

Km: 10.00 Tipo: 1 Sent: 0

23 CARR: Ramal a San José Iturbide

CLAVE: 11201

ruta: MEX-057

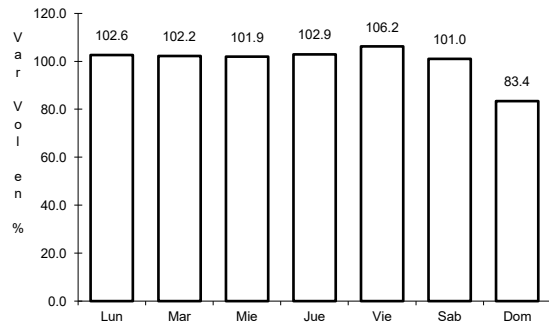

Km: 0.00 Tipo: 3 Sent: 1

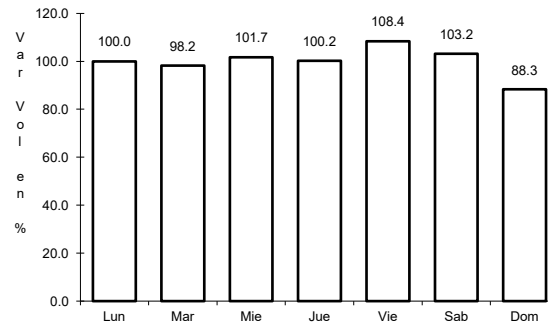

Km: 0.00 Tipo: 3 Sent: 2

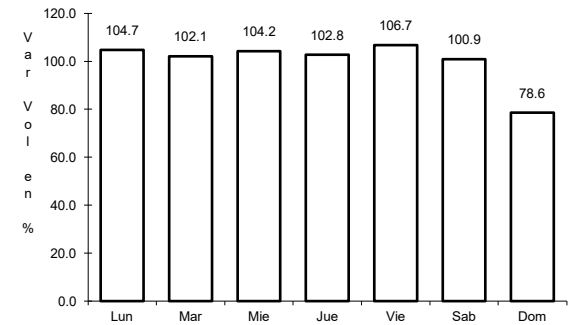

Km: 6.00 Tipo: 1 Sent: 1

24 CARR: Salvatierra - Ent. Yuriria

CLAVE: 11013

ruta: MEX-043

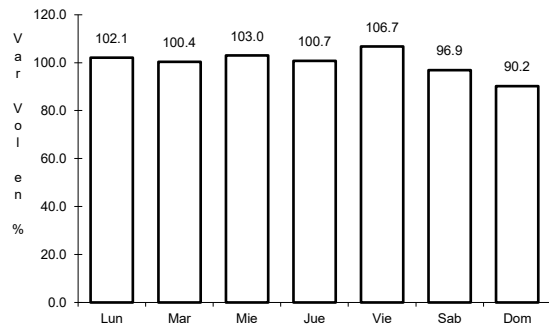

Km: 0.00 Tipo: 3 Sent: 0

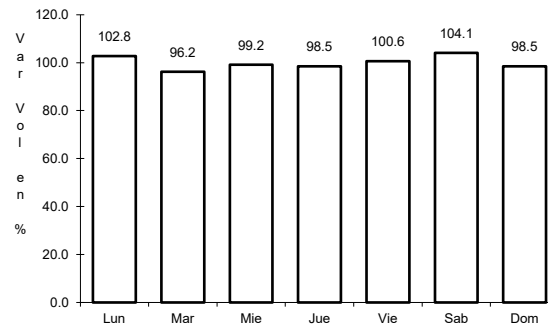

Km: 30.00 Tipo: 1 Sent: 1

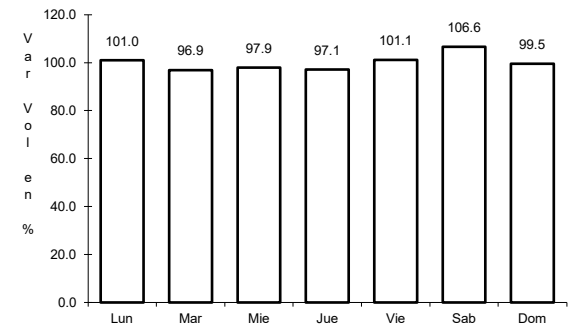

Km: 30.00 Tipo: 1 Sent: 2

25 CARR: San Luis de La Paz - Cañada de Moreno

CLAVE: 11134

ruta: MEX-110

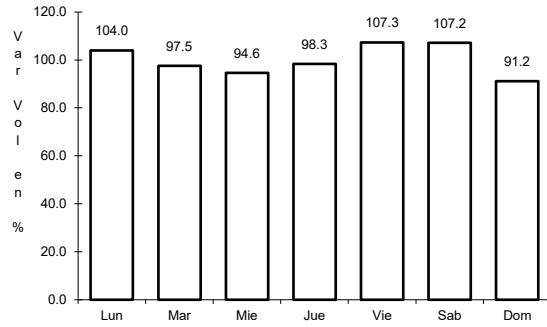

Km: 0.00 Tipo: 3 Sent: 0

26 CARR: San Luis de La Paz - Guanajuato

CLAVE: 11108

ruta: MEX-110

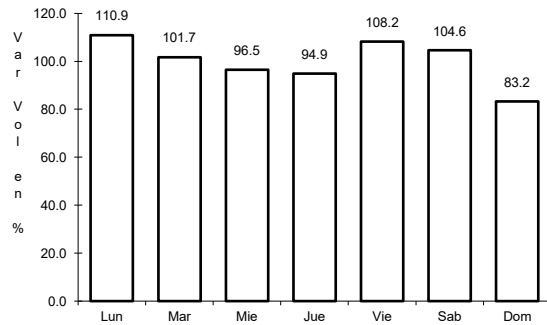

Km: 1.74 Tipo: 3 Sent: 1

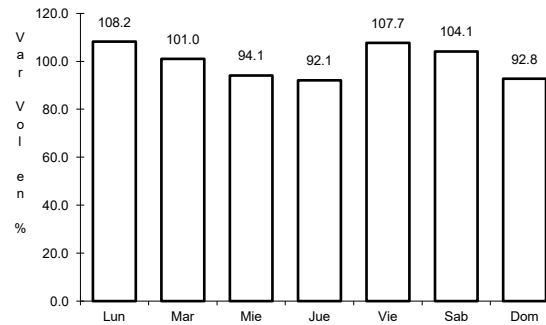

Km: 1.74 Tipo: 3 Sent: 2

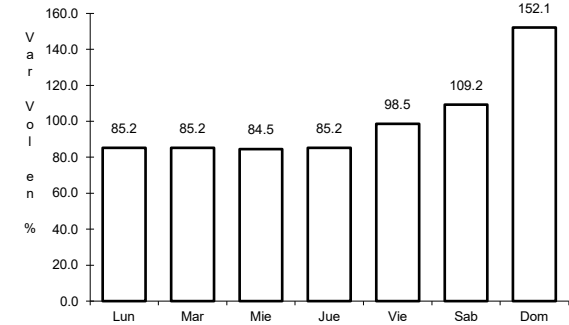

Km: 103.29 Tipo: 1 Sent: 0

27 CARR: Lagos de Moreno - Villa de Arriaga (Cuota)

CLAVE:

ruta: MEX-080D

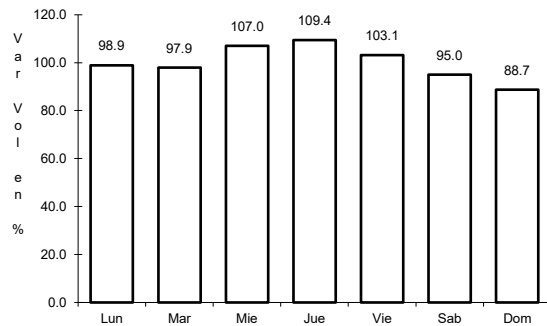

Km: 12.10 Tipo: 3 Sent: 0

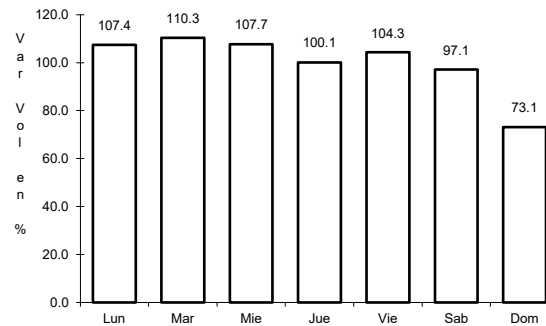

Km: 58.18 Tipo: 1 Sent: 0

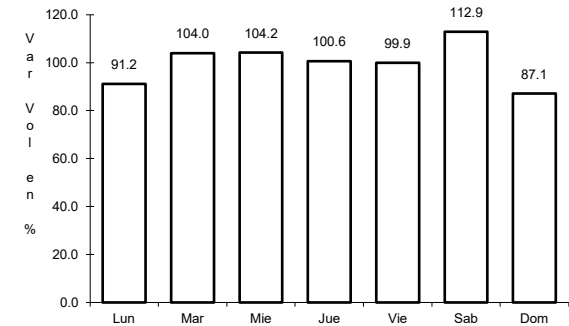

Km: 78.00 Tipo: 1 Sent: 0

28 CARR: León - Aguascalientes (Cuota)

CLAVE: 00013

ruta: MEX-045D

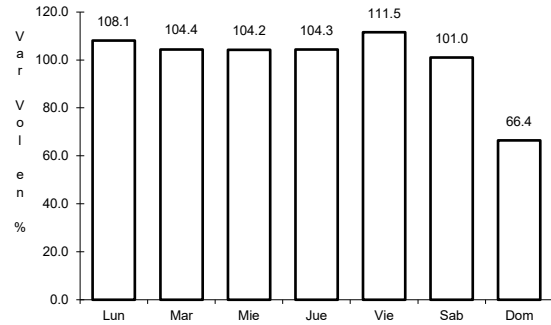

Km: 0.00 Tipo: 3 Sent: 1

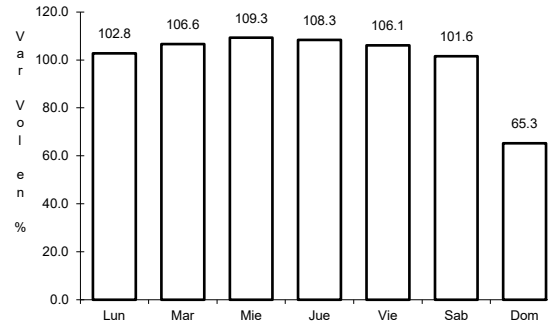

Km: 0.00 Tipo: 3 Sent: 2

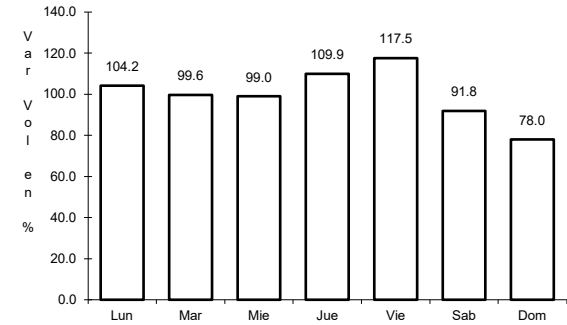

Km: 103.70 Tipo: 1 Sent: 1

29 CARR: Libramiento Norte de la Piedad (Cuota)

CLAVE:

ruta: MEX-110D

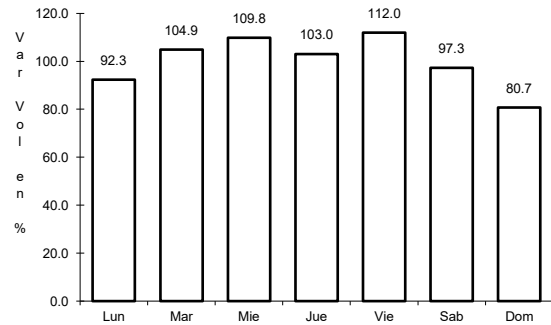

Km: 76.50 Tipo: 3 Sent: 1

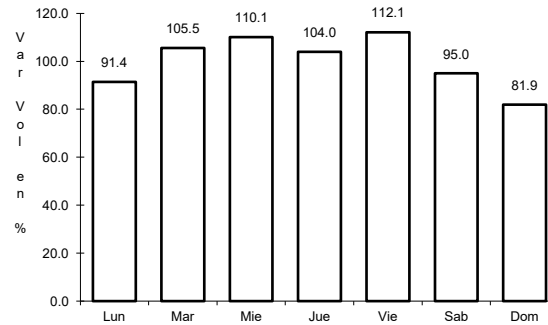

Km: 76.50 Tipo: 3 Sent: 2

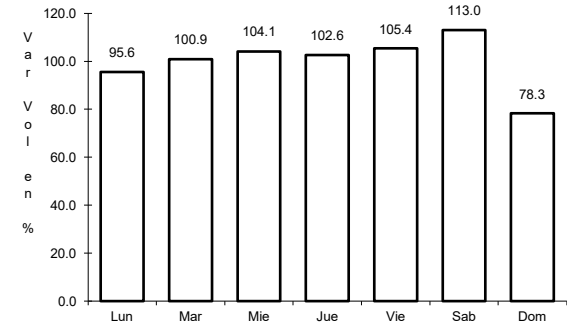

Km: 96.70 Tipo: 1 Sent: 1

30 CARR: Libramiento Poniente de Irapuato (Cuota)

CLAVE: 11014

ruta: MEX-IRA 020D

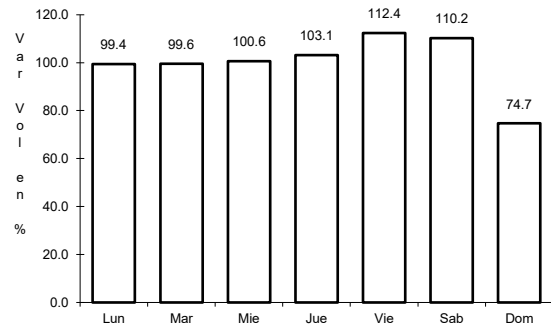

Km: 0.00 Tipo: 3 Sent: 0

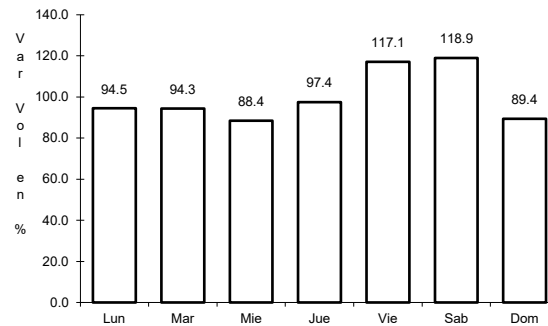

Km: 5.11 Tipo: 3 Sent: 0

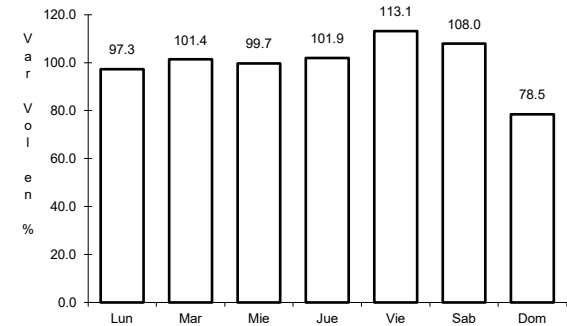

Km: 29.00 Tipo: 1 Sent: 0

31 CARR: Morelia - Salamanca (Cuota)

CLAVE: 00124

ruta: MEX-043D

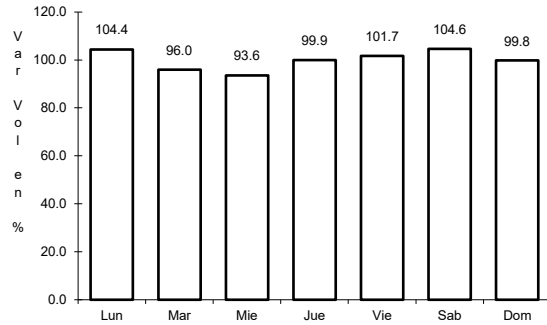

Km: 0.00 Tipo: 3 Sent: 0

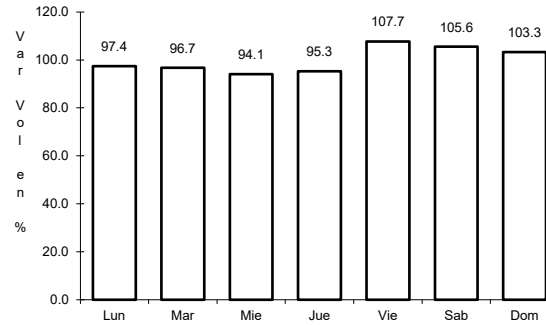

Km: 77.09 Tipo: 1 Sent: 0

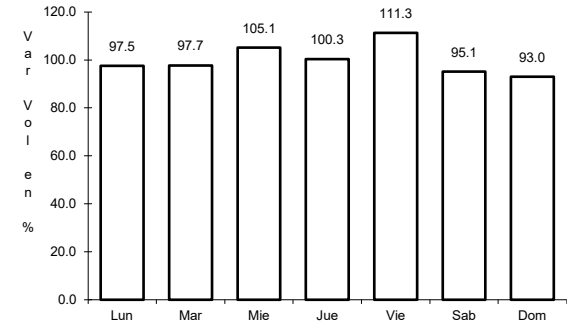

Km: 81.94 Tipo: 1 Sent: 0

32 CARR: Palmillas - Apaseo el Grande (Cuota)

CLAVE:

ruta: MEX-045D

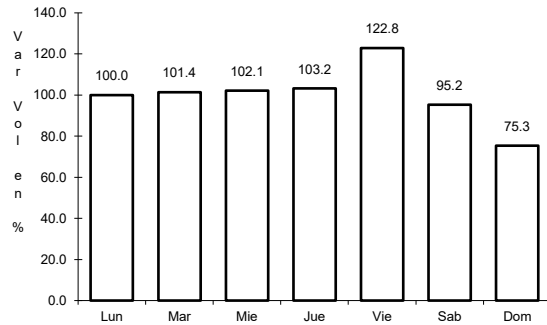

Km: 1.60 Tipo: 1 Sent: 1

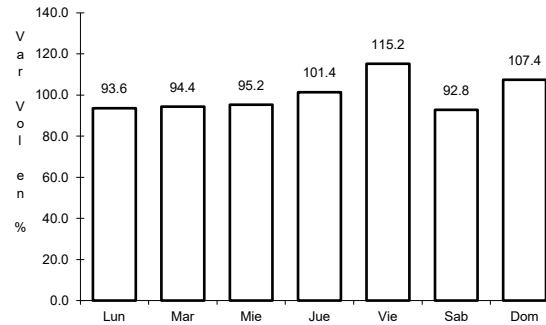

Km: 1.60 Tipo: 1 Sent: 2

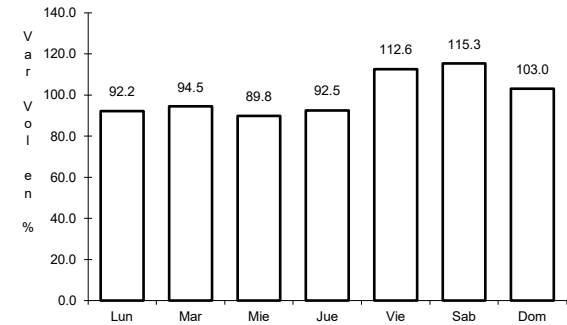

Km: 85.20 Tipo: 1 Sent: 1

33 CARR: Querétaro - Irapuato (Cuota)

CLAVE: 00423

ruta: MEX-045D

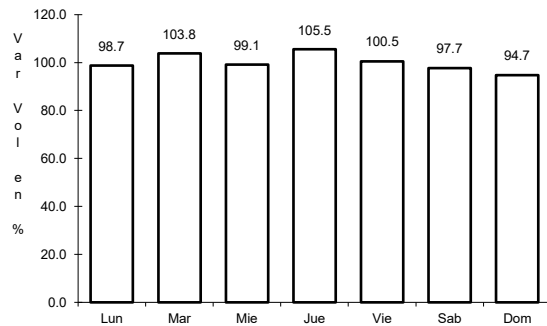

Km: 0.00 Tipo: 3 Sent: 1

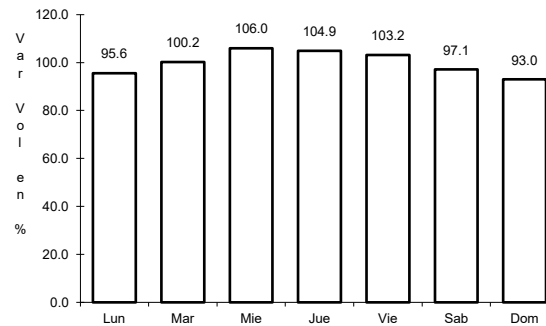

Km: 0.00 Tipo: 3 Sent: 2

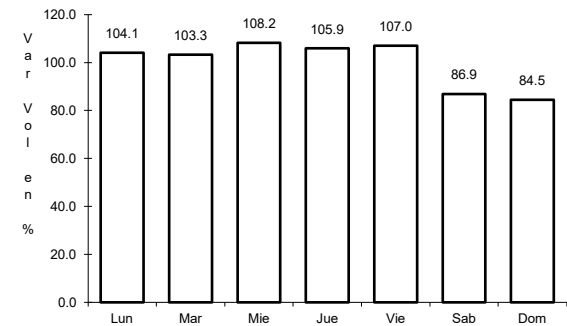

Km: 96.30 Tipo: 3 Sent: 1

34 CARR: Salamanca - León (Cuota)

CLAVE:

RUTA: MEX-045D

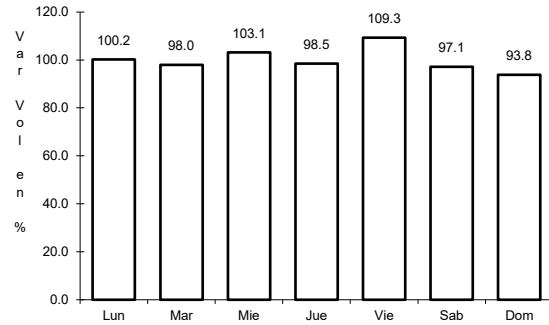

Km: 0.00 Tipo: 3 Sent: 1

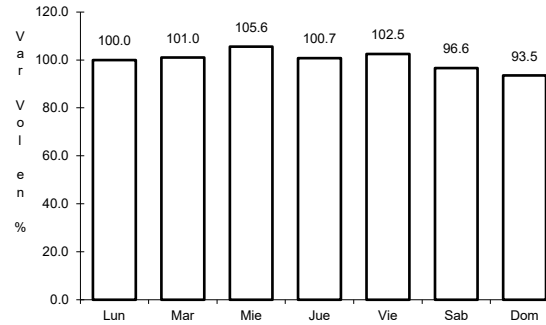

Km: 0.00 Tipo: 3 Sent: 2

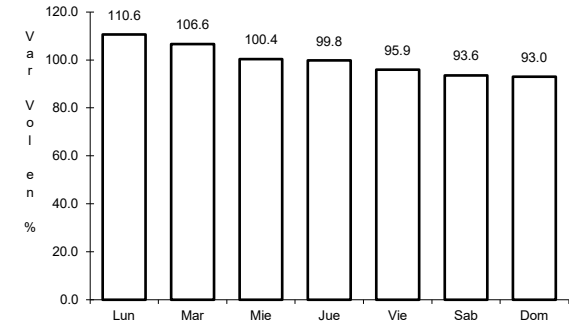

Km: 81.40 Tipo: 1 Sent: 1

35 CARR: Ent. Begoña - Ent. Presa de Manantiales

CLAVE: 11812

RUTA: GTO

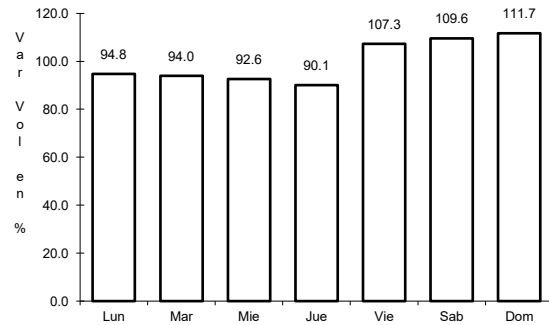

Km: 0.00 Tipo: 3 Sent: 0

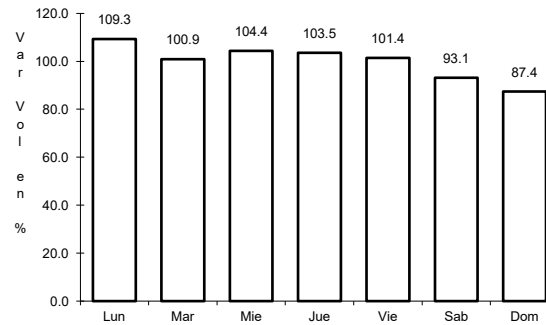

Km: 37.00 Tipo: 1 Sent: 0

36 CARR: Ent. San Miguel de Allende - Dr. Mora

CLAVE: 11001

RUTA: GTO-001

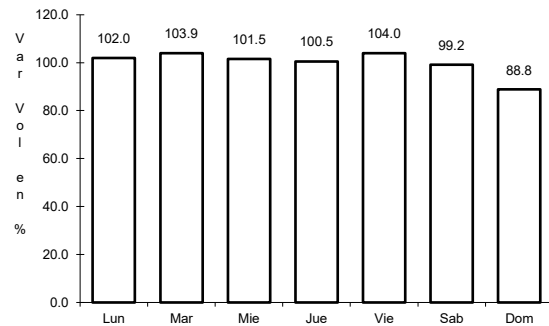

Km: 0.00 Tipo: 3 Sent: 0

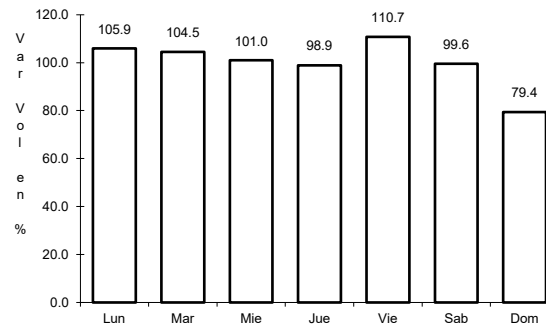

Km: 32.00 Tipo: 1 Sent: 0

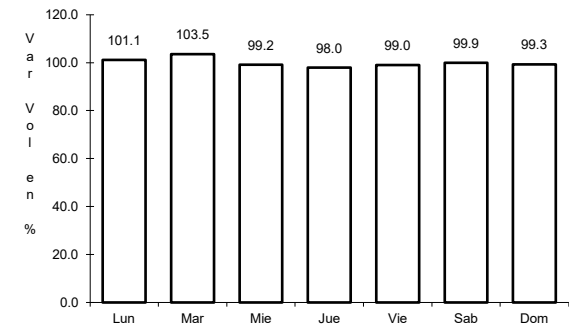

Km: 38.00 Tipo: 3 Sent: 0

37 CARR: Guanajuato - Santa Rita

CLAVE: 11810

RUTA: GTO

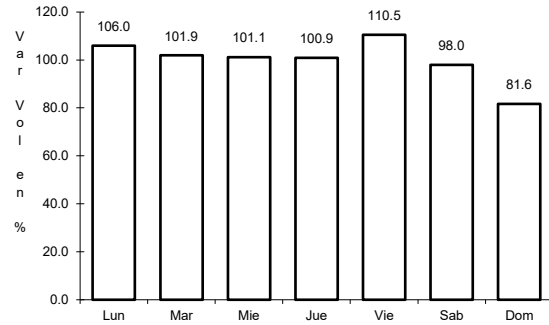

Km: 0.00 Tipo: 3 Sent: 1

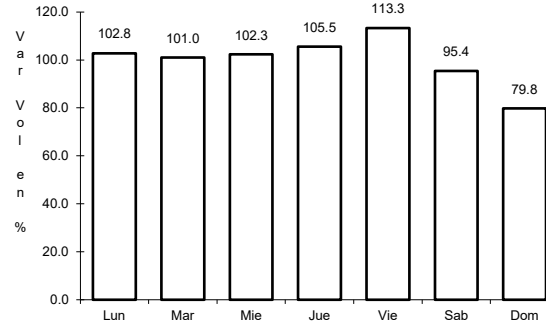

Km: 0.00 Tipo: 3 Sent: 2

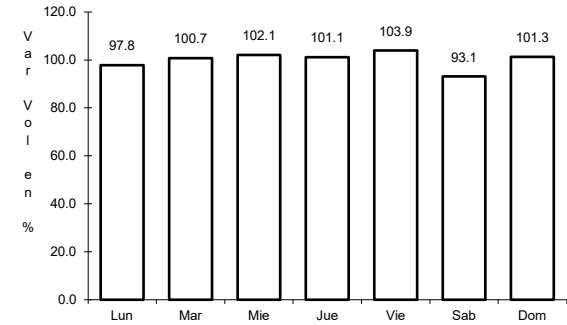

Km: 35.45 Tipo: 3 Sent: 0

38 CARR: Jalostotitlán - Purísima de Bustos

CLAVE: 00142

RUTA: JAL-GTO

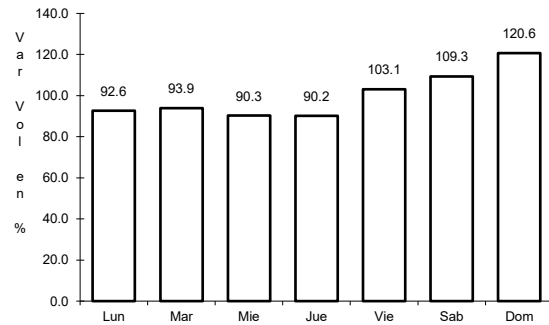

Km: 0.00 Tipo: 3 Sent: 0

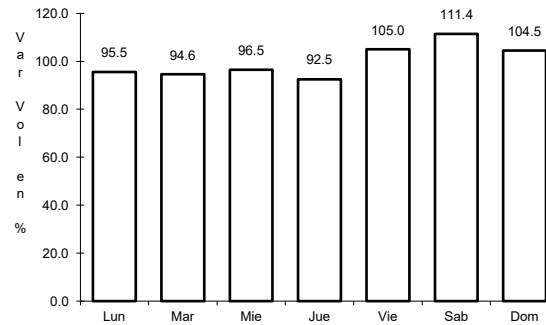

Km: 63.00 Tipo: 3 Sent: 0

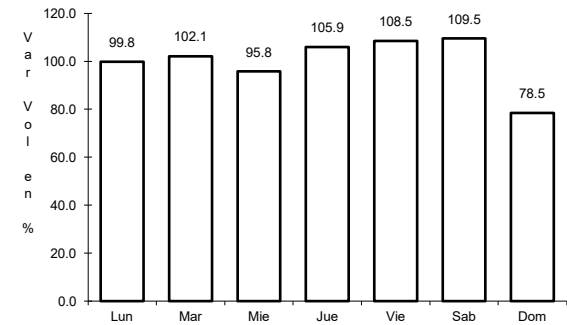

Km: 78.00 Tipo: 1 Sent: 0

39 CARR: León - Manuel Doblado

CLAVE: 11069

RUTA: GTO-037

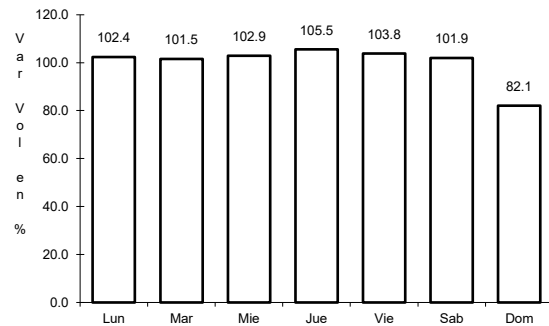

Km: 0.00 Tipo: 3 Sent: 1

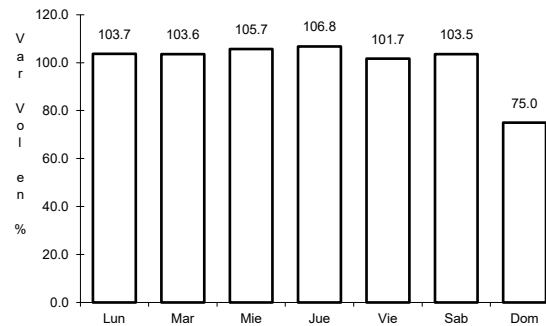

Km: 0.00 Tipo: 3 Sent: 2

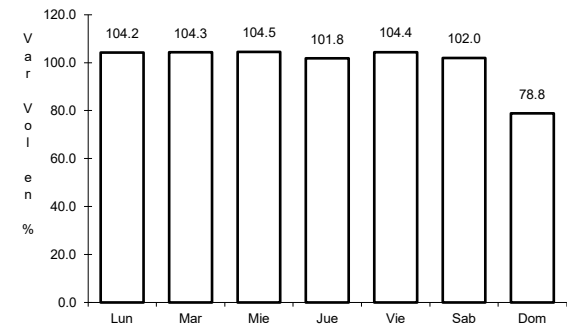

Km: 68.00 Tipo: 1 Sent: 0

40 CARR: León - San Felipe Torres Mochas

CLAVE: 11036

RUTA: GTO

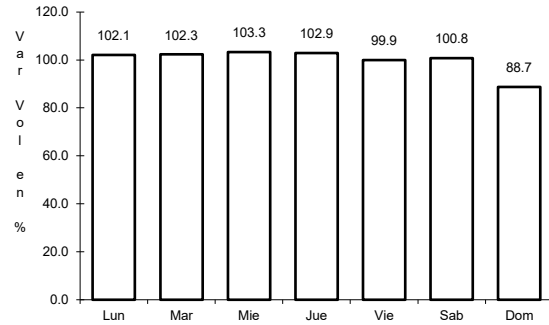

Km: 0.00 Tipo: 3 Sent: 1

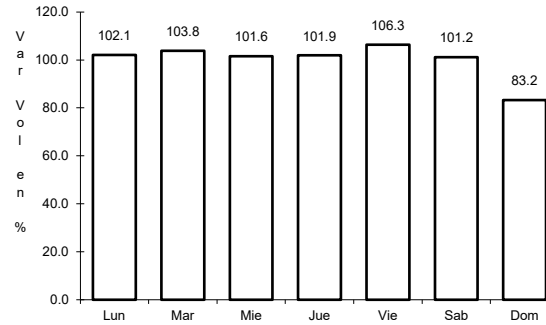

Km: 0.00 Tipo: 3 Sent: 2

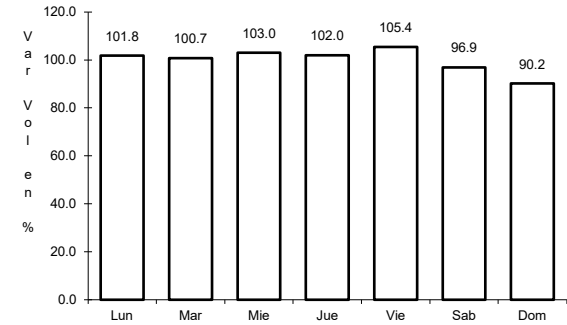

Km: 98.00 Tipo: 1 Sent: 0

41 CARR: Libramiento de Abasolo

CLAVE: 11011

RUTA: GTO

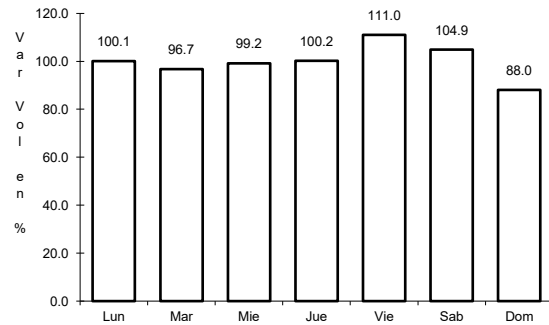

Km: 0.00 Tipo: 3 Sent: 1

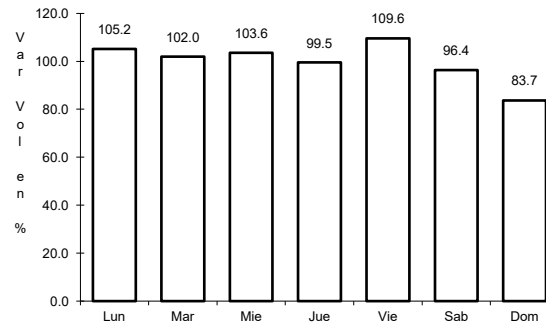

Km: 0.00 Tipo: 3 Sent: 2

42 CARR: Libramiento de Salamanca

CLAVE: 11002

RUTA: GTO

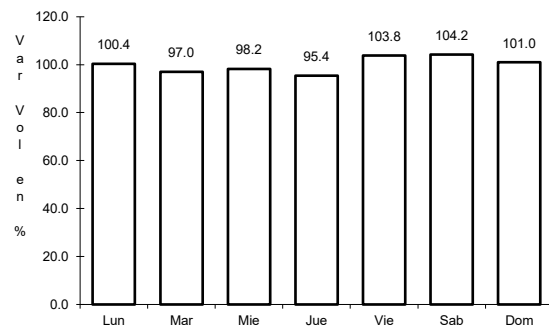

Km: 0.00 Tipo: 3 Sent: 1

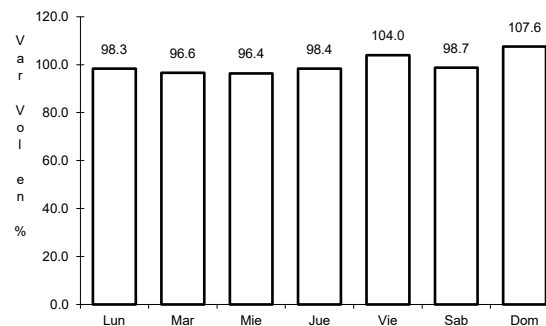

Km: 0.00 Tipo: 3 Sent: 2

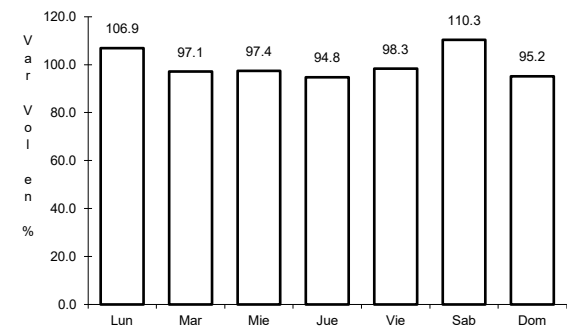

Km: 11.00 Tipo: 1 Sent: 1

43 CARR: Libramiento de Salvatierra

CLAVE: 11012

RUTA: GTO

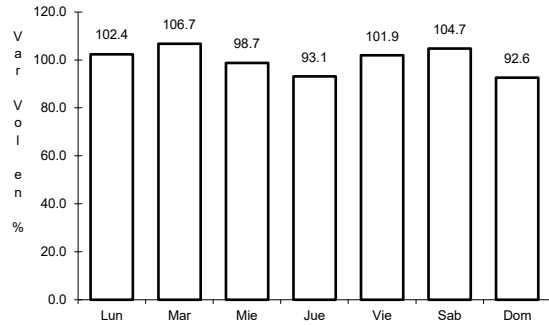

Km: 2.50 Tipo: 3 Sent: 1

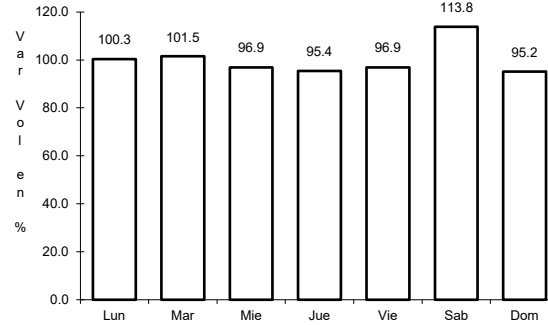

Km: 2.50 Tipo: 3 Sent: 2

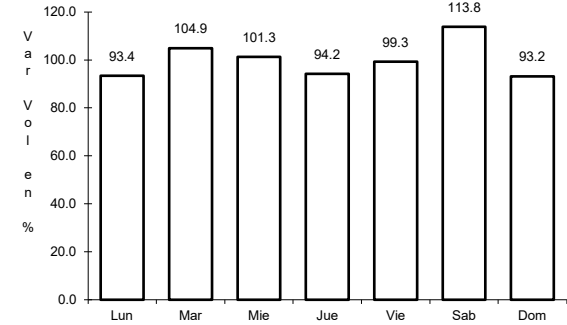

Km: 4.50 Tipo: 1 Sent: 1

44 CARR: Libramiento de San Felipe Torres Mochas

CLAVE: 11012

RUTA: GTO

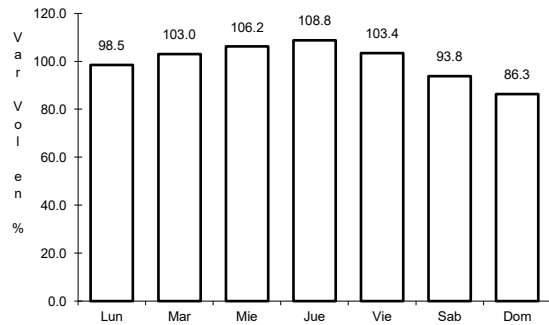

Km: 0.00 Tipo: 3 Sent: 0

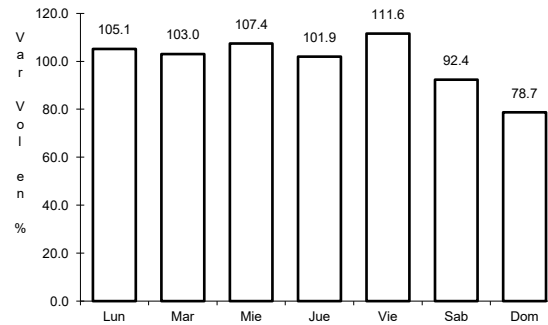

Km: 10.00 Tipo: 1 Sent: 0

45 CARR: Libramiento de San Luis de La Paz

CLAVE: 11014

RUTA: GTO

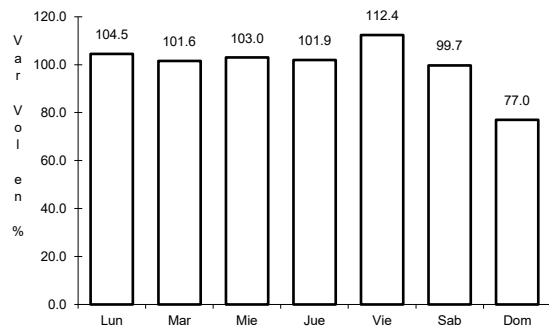

Km: 0.00 Tipo: 3 Sent: 1

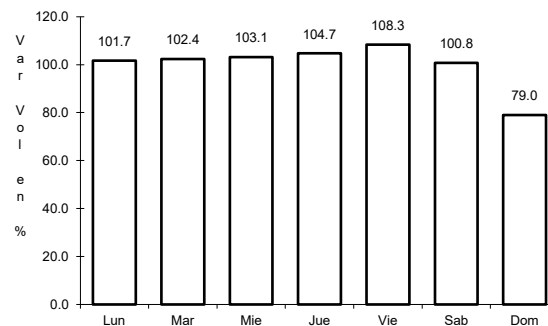

Km: 0.00 Tipo: 3 Sent: 2

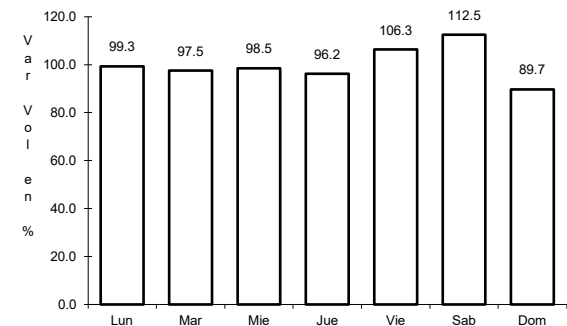

Km: 3.60 Tipo: 1 Sent: 1

46 CARR: Manuel Doblado - Plan de Ayala

CLAVE: 11028

RUTA: GTO

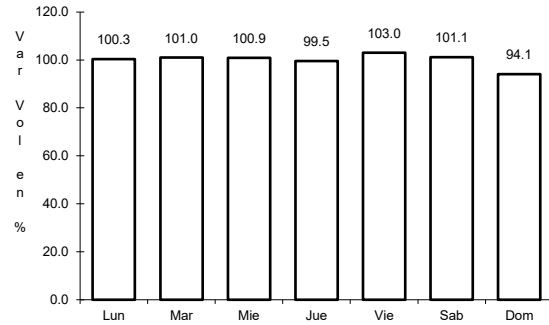

Km: 0.00 Tipo: 3 Sent: 0

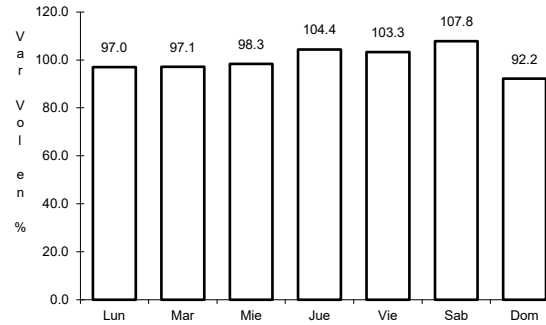

Km: 31.49 Tipo: 1 Sent: 0

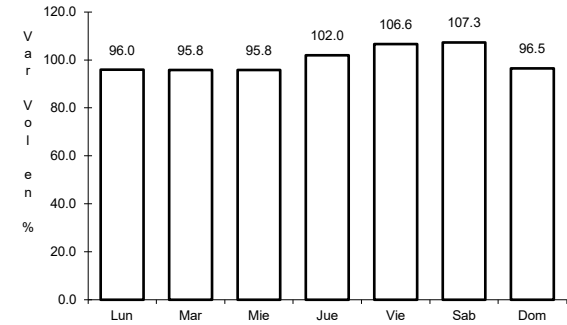

Km: 48.35 Tipo: 1 Sent: 0

47 CARR: Nuevo Libramiento de León

CLAVE: 11133

RUTA: GTO

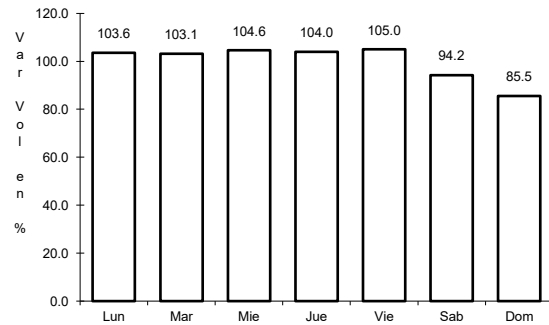

Km: 0.00 Tipo: 3 Sent: 1

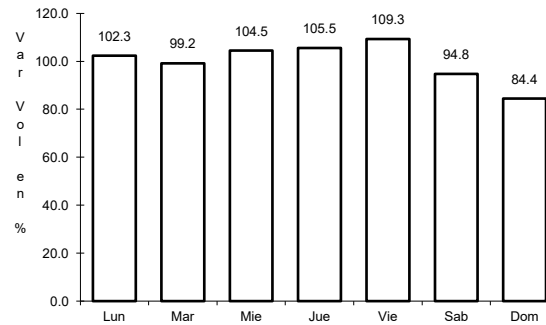

Km: 0.00 Tipo: 3 Sent: 2

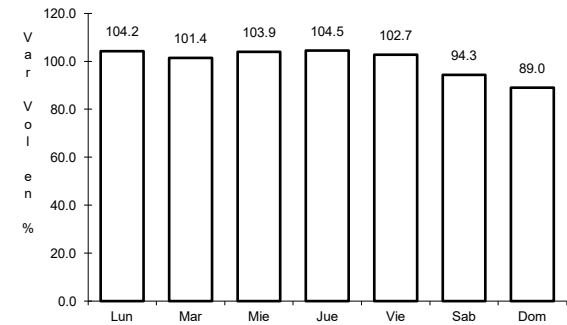

Km: 18.39 Tipo: 1 Sent: 1

48 CARR: Ramal a San Diego de La Unión

CLAVE: 11818

RUTA: GTO

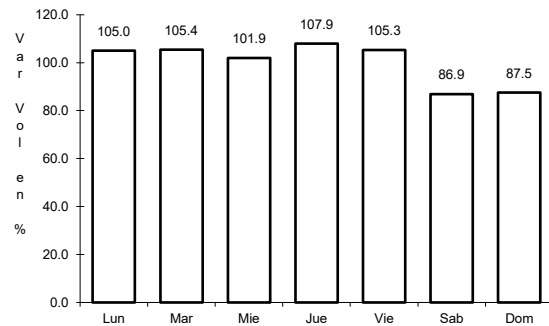

Km: 0.00 Tipo: 3 Sent: 0

49 CARR: Romita - El Saucillo

CLAVE: 11201

RUTA: GTO

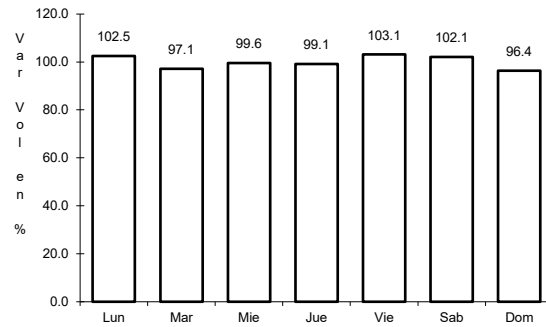

Km: 35.50

Tipo: 1

Sent: 0

50 CARR: Salamanca - Juventino Rosas

CLAVE: 11817

RUTA: GTO

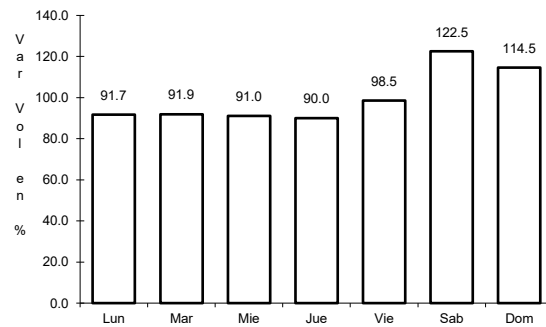

Km: 0.00

Tipo: 3

Sent: 0

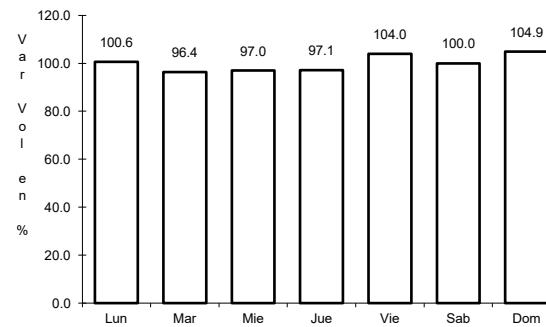

Km: 20.00

Tipo: 1

Sent: 0

51 CARR: Salvatierra - Cortázar

CLAVE: 11327

RUTA: GTO

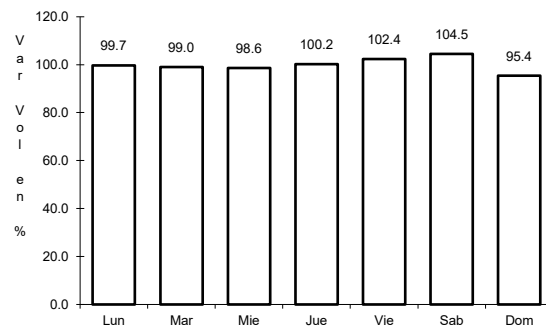

Km: 0.00

Tipo: 3

Sent: 0

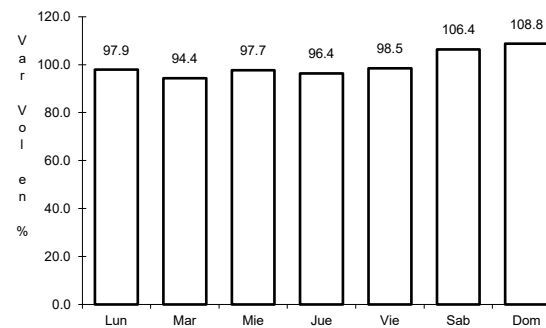

Km: 31.80

Tipo: 1

Sent: 0

52 CARR: San Luis de La Paz - San José Iturbide

CLAVE: 11046

RUTA: GTO

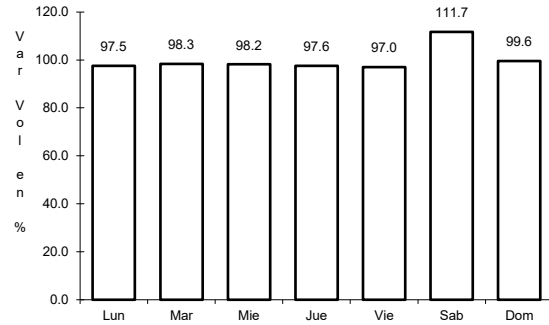

Km: 0.00 Tipo: 3 Sent: 0

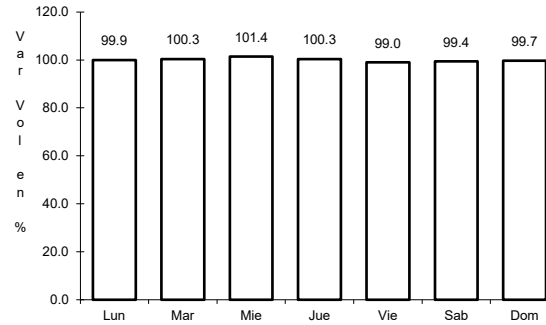

Km: 21.50 Tipo: 1 Sent: 0

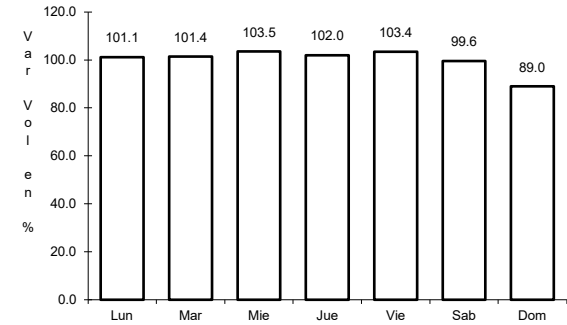

Km: 36.50 Tipo: 1 Sent: 0

53 CARR: Silao - La Romita

CLAVE: 11029

RUTA: GTO

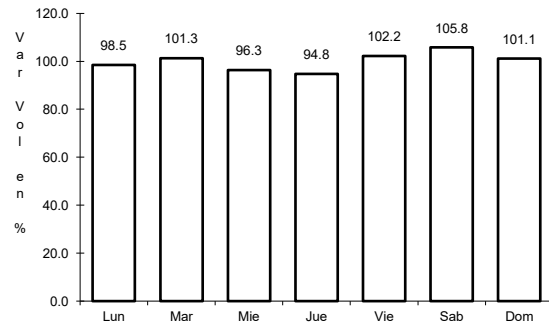

Km: 0.00 Tipo: 3 Sent: 1

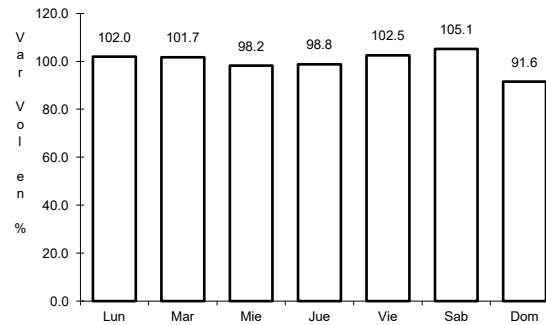

Km: 0.00 Tipo: 3 Sent: 2

54 CARR: Silao - Los Arrastres

CLAVE: 11029

RUTA: GTO

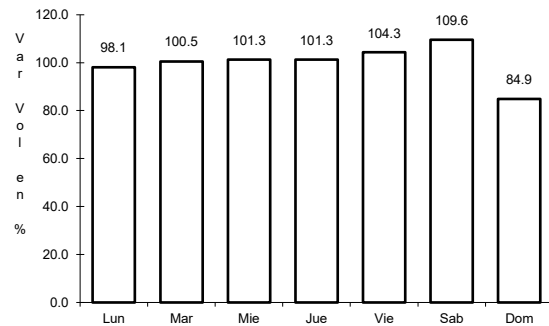

Km: 0.00 Tipo: 3 Sent: 1

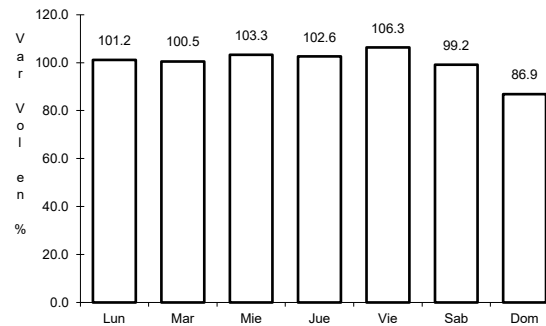

Km: 0.00 Tipo: 3 Sent: 2

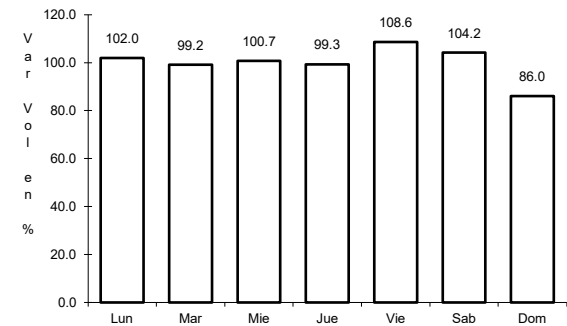

Km: 49.50 Tipo: 1 Sent: 0

55 CARR: T. C. (Villa del Pueblito - Huimilpan) - Coroneo

CLAVE: 00155

RUTA: QRO-GTO

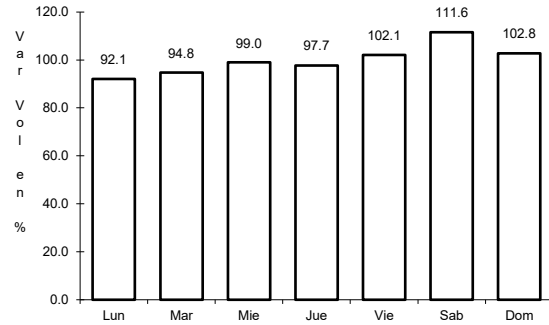

Km: 0.00 Tipo: 3 Sent: 1

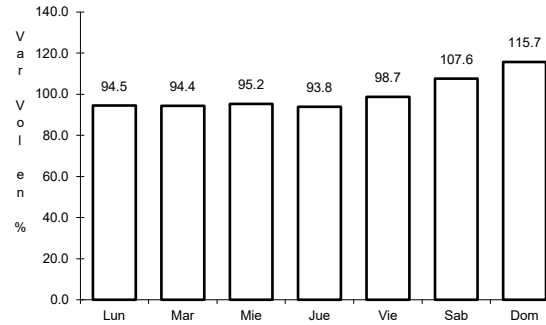

Km: 0.00 Tipo: 3 Sent: 2

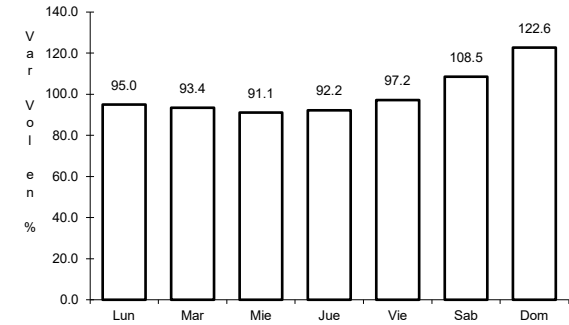

Km: 45.20 Tipo: 1 Sent: 0

56 CARR: Guanajuato - Silao (Cuota)

CLAVE: 11810

RUTA: GTO-110D

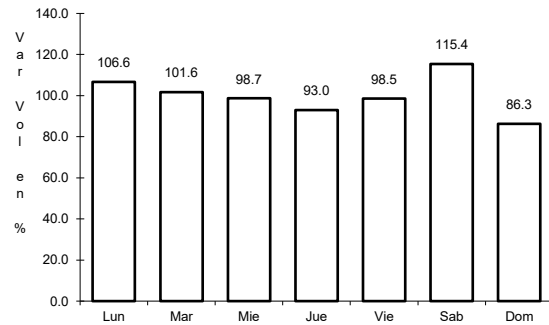

Km: 3.76 Tipo: 1 Sent: 1

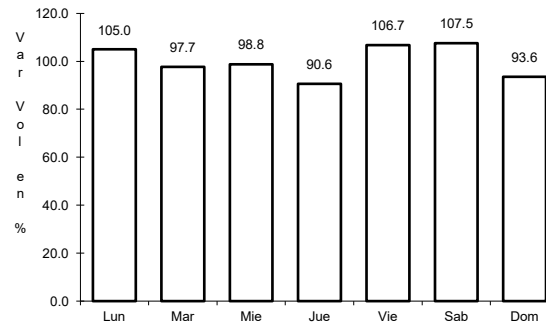

Km: 3.76 Tipo: 1 Sent: 2

57 CARR: Libramiento de Celaya (Cuota)

CLAVE: 11011

RUTA: GTO-D

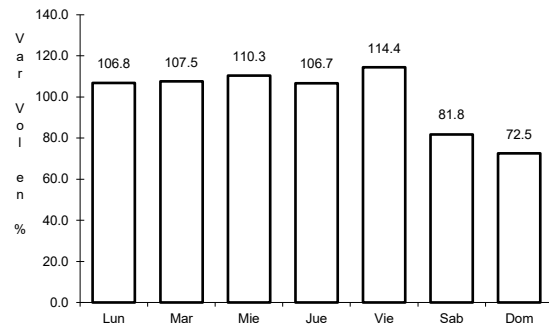

Km: 0.00 Tipo: 3 Sent: 1

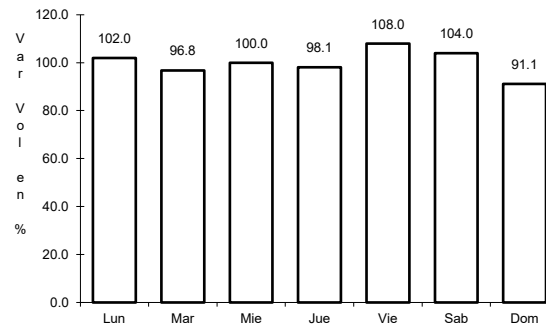

Km: 0.00 Tipo: 3 Sent: 2

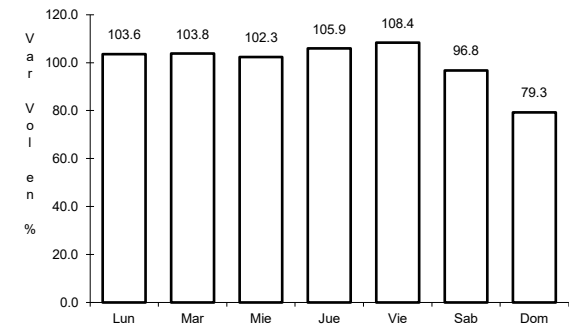

Km: 16.45 Tipo: 1 Sent: 1

58 CARR: Celaya - Dolores Hidalgo

CLAVE: 11109

RUTA: MEX-051-GTO

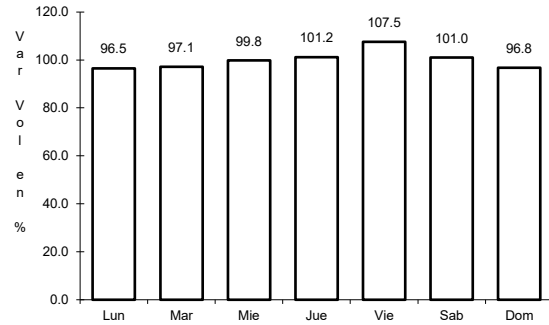

Km: 3.90

Tipo: 1

Sent: 1

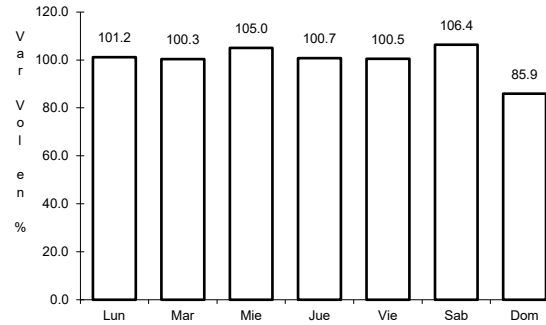

Km: 3.90

Tipo: 1

Sent: 2

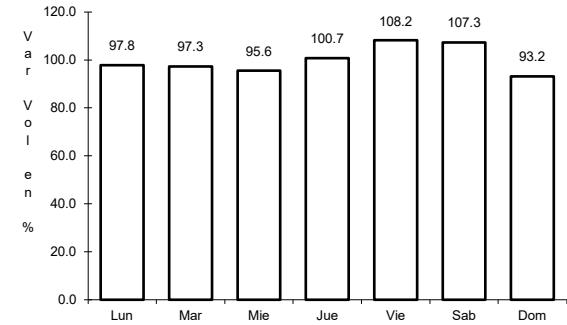

Km: 85.42

Tipo: 1

Sent: 0

59 CARR: Cortázar - Valle de Santiago

CLAVE: 11016

RUTA: MEX-GTO-017

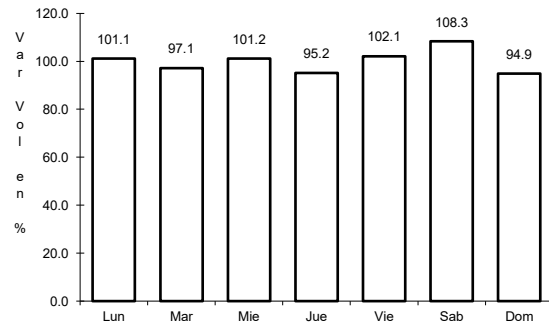

Km: 0.00

Tipo: 3

Sent: 0

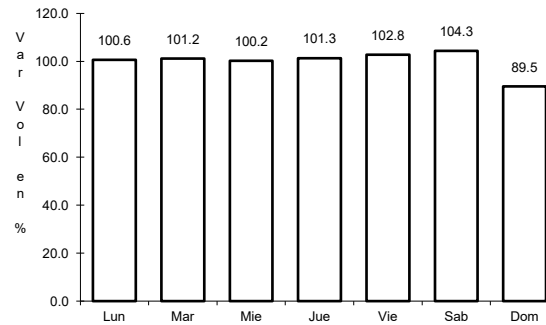

Km: 29.20

Tipo: 1

Sent: 0

60 CARR: Guanajuato - Los Infantes

CLAVE: 11067

RUTA: MEX-110-GTO

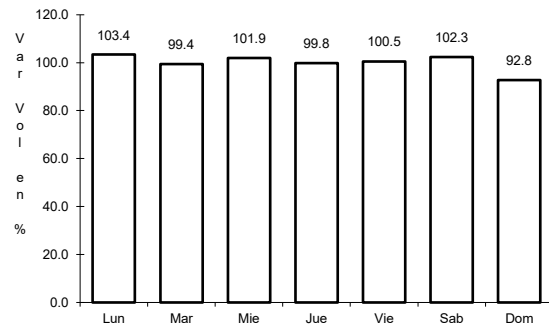

Km: 0.00

Tipo: 3

Sent: 1

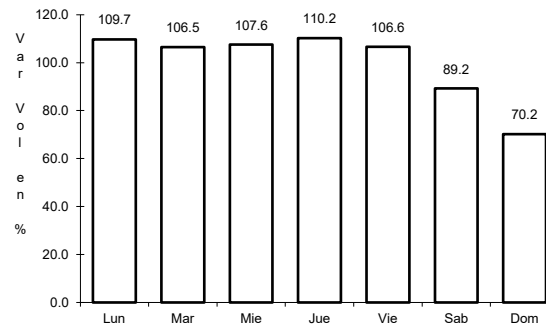

Km: 0.00

Tipo: 3

Sent: 2

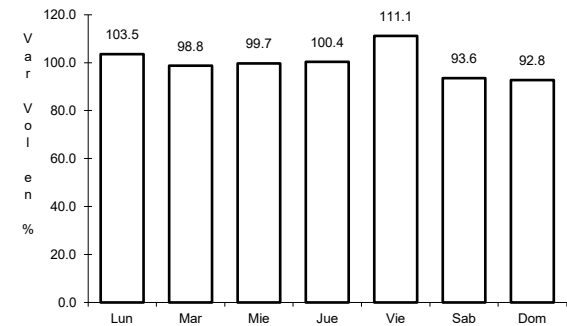

Km: 22.00

Tipo: 1

Sent: 0

61 CARR: Tepatlán - Las Adjuntas

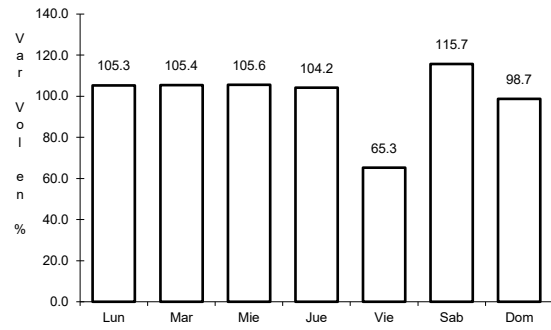

Km: 0.00

Tipo: 3

Sent: 1

CLAVE: 00141

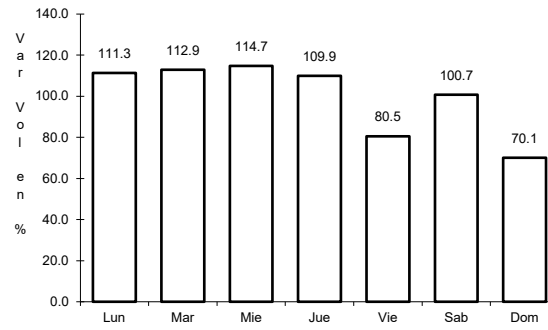

Km: 0.00

Tipo: 3

Sent: 2

RUTA: JAL/MEX-084

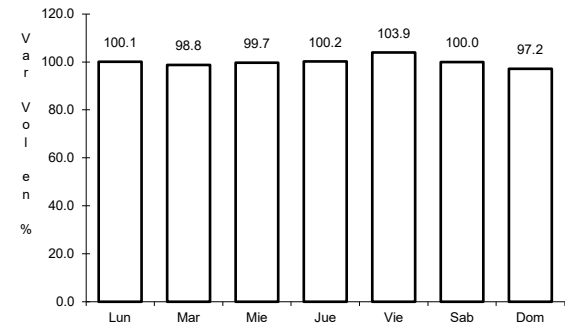

Km: 100.00

Tipo: 1

Sent: 0

