

MEXICO

NO. INDICE CARRETERA	RUTA
---RED FEDERAL LIBRE---	
1 Ent. Jorobas - Tula	MEX-087
2 Libramiento de Amecameca	MEX-115
3 Libramiento de Tlalmanalco de Velázquez	MEX-115
4 Libramiento San Martín de Las Pirámides	MEX-132
5 Libramiento Sur de Acambay	MEX
6 Los Reyes - Zacatepec	MEX-136
7 México - Pachuca (Libre)	MEX-085
8 México - Puebla (Libre)	MEX-150
9 México - Toluca	MEX-015
10 Naucalpan - Toluca	MEX-134
11 Paso por Santo Tomás	MEX-136
12 San Bernardino - Tepexpan	MEX-142
13 San Gregorio - Oaxtepec	MEX-113
14 Santa Bárbara - Izúcar de Matamoros	MEX-115-160
15 T. C. (San Gregorio - Oaxtepec) - Juchitepec	MEX-113
16 T. C. (Santa Bárbara - Huajuapán) - Tlamacas	MEX-115
17 Toluca - Cd. Altamirano	MEX-134
18 Toluca - Morelia	MEX-015
19 Venta de Carpio - T. C. (Pachuca - Tuxpam)	MEX-132
---RED FEDERAL DE CUOTA---	
20 Atlacomulco - Maravatio (Cuota)	MEX-015D
21 Chamapa - Lechería (Cuota)	MEX-057D
22 Ecatepec - Pirámides (Cuota)	MEX-132D
23 La Marquesa - Lerma (Cuota)	MEX-D
24 Libramiento Amecameca - Nepantla (Cuota)	MEX-115D
25 Libramiento Norte de la Ciudad de México (Cuota)	MEX-M40D
26 México - Pachuca (Cuota)	MEX-085D
27 México - Puebla (Cuota)	MEX-150D
28 México - Toluca (Cuota)	MEX-015D
29 Peñón - Texcoco (Cuota)	MEX-136D
30 Texcoco - Pirámides (Cuota)	MEX-D
---RED FEDERAL INTEGRADA POR TRAMOS LIBRES Y DE CUOTA---	
31 México - Querétaro (Cuota)	MEX-057-MEX-057D
---RED ESTATAL LIBRE---	
32 Acambay - San José Ixtapa	EM
33 Amomolulco - T. C. (Toluca - Palmillas)	EM-036
34 Amomolulco - Texcalyacac	EM
35 Chalco - Mixquic	EM-CDMX
36 Chalco - San Mateo Tezoquiapan	EM
37 Chalco - Tláhuac	EM-CDMX
38 Cuadrilla de López - Zacazonapan	EM-050
39 Cuautitlán - Zumpango de Ocampo	EM-035
40 Dos Casas - Ixtapan del Oro	EM-002
41 Ent. Cruz de La Misión - San Nicolás Coatepec	EM-005
42 Ent. La Puerta - San Miguel Totolmaloya	EM-010
43 Ent. Tolman - Cd. Sahagún	EM-009-HGO
44 Ixtlahuaca de Rayón - Naucalpan	EM-003
45 Ixtlahuaca de Rayón - San Felipe del Progreso	EM
46 Jilotepec - Maravillas	EM-HGO
47 Jilotepec - San Agustín	EM
48 La Marquesa - Río Hondo	EM-005
49 La Marquesa - Tenango de Arista	EM-006
50 Las Juntas - Ixtapan de La Sal	EM-012
51 Lechería - Apaxco	EM-006
52 Los Reyes - El Tephé	EM-HGO
53 Mexicalcingo - Xalatlaco	EM-044
54 Nicolás Romero - T. C. (Ixtlahuaca de R. - Naucalpan)	EM-043
55 Ocoyoacac - Santiago Tianguistenco	EM
56 Otumba - Tizayuca	EM-HGO
57 Polotitlán - Taxhie	EM-623
58 Puente Grande - San José del Vidrio	EM-021

NO. INDICE CARRETERA	RUTA
59 Ramal a C.I.C.I.T.E.C.	EM
60 San Alejo - Los Sabinos	EM-007
61 San Felipe del Progreso - Carmona	EM-003
62 San Luis Mexitepec - Valle de Bravo	EM-001
63 San Martín de Las Pirámides - San Miguel Atlamajac	EM
64 San Pedro Barrientos - Ecatepec	EM
65 Santa Elena - Coacalco	EM
66 Santa María Ajoloapan - Tianguistongo	EM
67 Santiago Tianguistenco - Chalma	EM-004
68 Santo Domingo - T. C. (México - Querétaro)	EM-011-HGO
69 T. C. (Atlacomulco - Morelia) - San Felipe del Progreso	EM
70 T. C. (Atlacomulco - Morelia) - Temascalcingo	EM-033
71 T. C. (Chalco - Mixquic) - Temamatla	EM
72 T. C. (Dos Casas - Ixtapan del Oro) - Donato Guerra	EM-057
73 T. C. (El Monumento - Tingambato) - Donato Guerra	EM
74 T. C. (Ixtlahuaca de Rayón - Naucalpan) - Mayorazgo	EM-004
75 T. C. (Ixtlahuaca de Rayón - Naucalpan) - Temoaya	EM
76 T. C. (Los Reyes - El Tephé) - Tianguistongo	EM
77 T. C. (Los Reyes - El Tephé) - Tizayuca	EM-HGO
78 T. C. (México - Mixquic) - San Pablo Atlazalpan	EM-106-CDMX
79 T. C. (México - Puebla (Libre)) - San Vicente	EM
80 T. C. (Santa Bárbara - Huajuapán) - Tepetitlpa	EM
81 T. C. (Toluca - Cd. Altamirano) - Valle de Bravo	EM
82 T. C. (Toluca - Morelia) - Almoloya de Juárez	EM-046
83 T. C. (Toluca - Morelia) - San Nicolás Guadalupe	EM-383
84 T. C. (Toluca - Palmillas) - Agostadero	EM
85 T. C. (Toluca - Palmillas) - Jiquipilco	EM-053
86 T. C. (Toluca - Palmillas) - Jocotitlán	EM
87 T. C. (V. Victoria - El Oro de Hidalgo) - Anganguero	EM-003-MICH
88 Tecámac - Ent. Atlatongo	EM
89 Tejupilco de Hidalgo - Tlatlaya	EM-008
90 Temascaltepec de González - El Fresno	EM-086
91 Temascaltepec de González - Zuluapan	EM-071
92 Tenancingo - Chalma	EM
93 Tenancingo - San Simón El Alto	EM
94 Tenancingo de Degollado - San Andrés Nicolás Bravo	EM
95 Tenango del Aire - Amecameca	EM
96 Teoloyucan - Jaltenco	EM
97 Tepexpan - San Juan Teotihuacán	EM
98 Texcallitlán - Zacualpan	EM-007
99 Texcoco - San Miguel Tlaixpan	EM
100 Tlalnepantla - San Gabriel	EM-005-004
101 Villa del Carbón - Atlacomulco	EM-005
102 Villa Victoria - El Oro de Hidalgo	EM-014-004
103 Xalatlaco - El Ajusco	EM-CDMX
---RED ESTATAL DE CUOTA---	
104 La Venta - Chamapa (Cuota)	EM-D
105 Lerma - Tenango (Cuota)	EM-D
106 Libramiento Nororiente de Toluca (Cuota)	EM-D
107 Ramal a Valle de Bravo (Cuota)	EM-D
108 Ramal al Circuito Exterior Mexiquense (Cuota)	EM-D
109 Toluca - Ixtapan de La Sal (Cuota)	EM-D
110 Toluca - Zitácuaro (Cuota)	EM-D
111 Viaducto Bicentenario	EM-D
---CARRETERAS INTEGRADAS POR TRAMOS FEDERALES Y ESTATALES---	
112 Atlacomulco - Morelia	EM-005-MEX-126
113 Circuito Exterior Mexiquense (Cuota)	EM-D-MEX-057-D
114 El Monumento - Tingambato	MEX-EM
115 Toluca - Axixintla	EM-MEX-055
116 Toluca - Palmillas	EM(D)-MEX-055
117 Tres Marías - Santa Martha	MEX-106-EM

15 MÉXICO

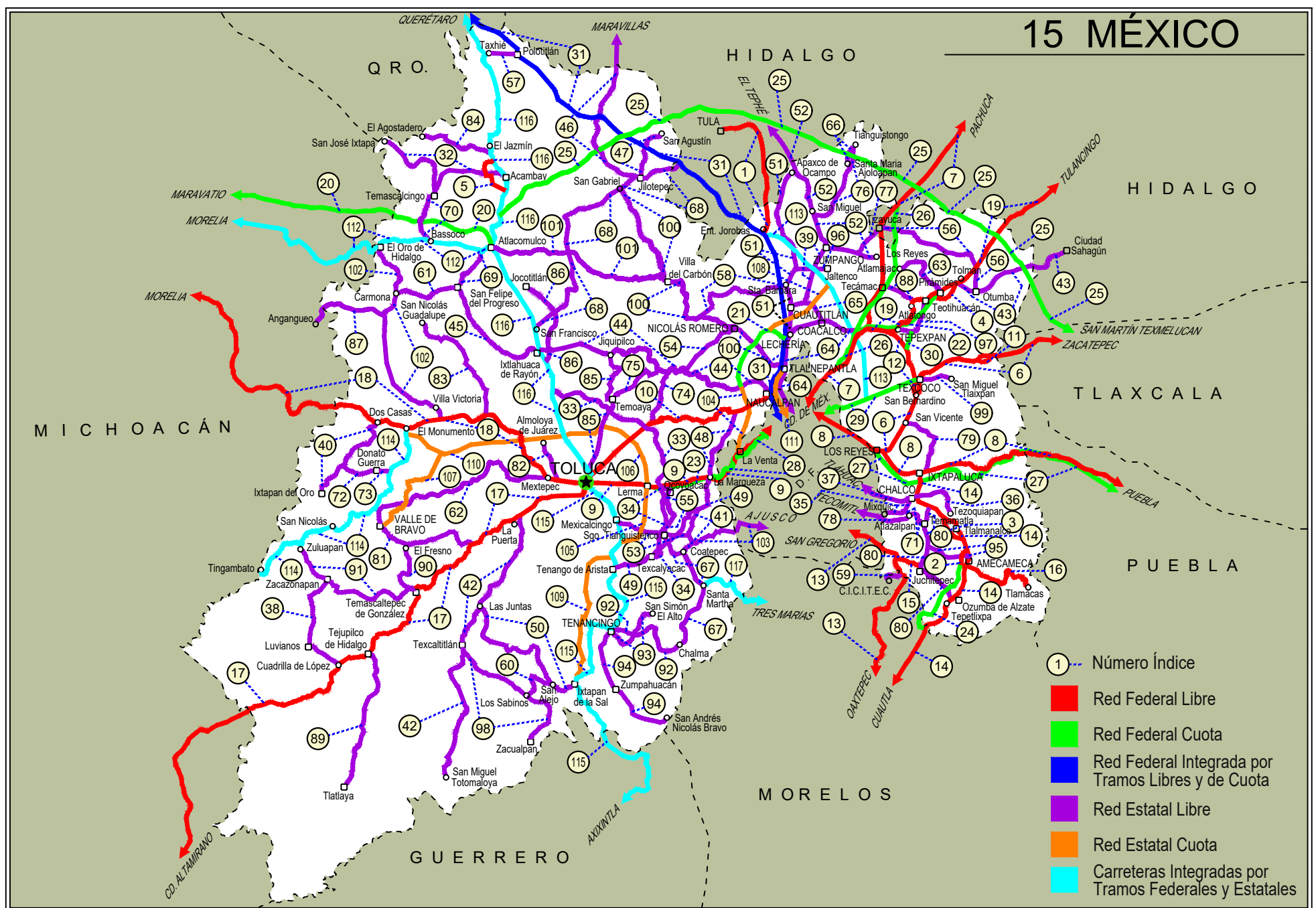

- ① - Número Índice
- Red Federal Libre
- Red Federal Cuota
- Red Federal Integrada por Tramos Libres y de Cuota
- Red Estatal Libre
- Red Estatal Cuota
- Carreteras Integradas por Tramos Federales y Estatales

MEXICO

1 CARR: Ent. Jorobas - Tula

CLAVE: 00159

RUTA: MEX-087

AÑO: 2022

LUGAR	ESTACION				CLASIFICACION VEHICULAR EN PORCIENTO										COORDENADAS					
	KM	TE	SC	TDPA	M	A	B	C2	C3	T3S2	T3S3	T3S2R4	OTROS	A	B	C	K'	D	LATITUD	LONGITUD
T. C. México - Querétaro (Cuota)	0.00	3	1	16398	3.8	81.5	2.0	5.1	1.9	3.4	1.4	0.7	0.2	85.3	2.0	12.7	0.080	0.504	19.834467	-99.243524
T. C. México - Querétaro (Cuota)	0.00	3	2	16663	4.0	79.7	2.3	5.6	2.2	3.7	1.5	0.8	0.2	83.7	2.3	14.0	0.082	0.504	19.834334	-99.243731
Lim. Edos. Term. Méx. Ppia. Hgo.	5.90	0	0																	
T. Der. Atotonilco	21.50	1	1	8643	1.4	83.3	1.8	6.2	1.8	3.0	1.8	0.6	0.1	84.7	1.8	13.5	0.073	0.532	20.015300	-99.247388
T. Der. Atotonilco	21.50	1	2	7594	1.6	82.1	2.0	6.2	2.0	3.4	2.0	0.6	0.1	83.7	2.0	14.3	0.077	0.532	20.015612	-99.247546
Tula de Allende	37.70	1	1	14025	3.8	81.4	2.4	5.9	1.2	2.2	1.7	0.8	0.6	85.2	2.4	12.4	0.089	0.506	20.060617	-99.283921
Tula de Allende	37.70	1	2	13693	3.7	80.6	2.5	6.1	1.4	2.3	1.9	0.9	0.6	84.3	2.5	13.2	0.082	0.506	20.060508	-99.283895

2 CARR: Libramiento de Amecameca

CLAVE:

RUTA: MEX-115

AÑO: 2022

LUGAR	ESTACION				CLASIFICACION VEHICULAR EN PORCIENTO										COORDENADAS					
	KM	TE	SC	TDPA	M	A	B	C2	C3	T3S2	T3S3	T3S2R4	OTROS	A	B	C	K'	D	LATITUD	LONGITUD
T. C. Sta. Barbara - Izucar de Matamoros (Norte)	0.00	3	1	12370	2.1	84.1	0.9	9.7	0.9	1.5	0.5	0.2	0.1	86.2	0.9	12.9	0.100	0.511	19.143739	-98.776035
T. C. Sta. Barbara - Izucar de Matamoros (Norte)	0.00	3	2	12937	2.2	82.7	1.0	10.3	1.1	1.8	0.5	0.3	0.1	84.9	1.0	14.1	0.143	0.511	19.143724	-98.775947
T. C. Sta. Barbara - Izucar de Matamoros (Sur)	4.80	1	0	19744	4.1	82.8	0.7	9.8	1.0	0.9	0.4	0.1	0.2	86.9	0.7	12.4	0.079	0.500	19.113207	-98.780332

3 CARR: Libramiento de Tlalmanalco de Velázquez

CLAVE:

RUTA: MEX-115

AÑO: 2022

LUGAR	ESTACION				CLASIFICACION VEHICULAR EN PORCIENTO										COORDENADAS					
	KM	TE	SC	TDPA	M	A	B	C2	C3	T3S2	T3S3	T3S2R4	OTROS	A	B	C	K'	D	LATITUD	LONGITUD
T. C. Sta. Bárbara - Izúcar de Matamoros (Norte)	0.00	3	1	13835	2.0	83.7	1.1	10.3	0.8	1.1	0.5	0.3	0.2	85.7	1.1	13.2	0.101	0.524	19.204517	-98.817209
T. C. Sta. Bárbara - Izúcar de Matamoros (Norte)	0.00	3	2	15204	2.1	82.9	1.4	10.6	0.8	1.0	0.6	0.3	0.3	85.0	1.4	13.6	0.159	0.524	19.204818	-98.820926
T. C. Sta. Bárbara - Izúcar de Matamoros (Sur)	4.40	1	1	13159	2.0	86.2	1.2	6.6	0.9	1.8	0.6	0.4	0.3	88.2	1.2	10.6	0.108	0.511	19.189498	-98.801171
T. C. Sta. Bárbara - Izúcar de Matamoros (Sur)	4.40	1	2	13766	2.0	86.3	1.2	6.5	0.9	1.8	0.6	0.4	0.3	88.3	1.2	10.5	0.138	0.511	19.189949	-98.801823

4 CARR: Libramiento San Martín de Las Pirámides

CLAVE:

RUTA: MEX-132

AÑO: 2022

LUGAR	ESTACION				CLASIFICACION VEHICULAR EN PORCIENTO										COORDENADAS					
	KM	TE	SC	TDPA	M	A	B	C2	C3	T3S2	T3S3	T3S2R4	OTROS	A	B	C	K'	D	LATITUD	LONGITUD
T. C. Ecatepec - Pirámides (Cuota)	18.20	3	1	12671	2.7	74.2	4.8	7.3	2.5	5.2	1.2	1.7	0.4	76.9	4.8	18.3	0.095	0.505	19.656316	-98.874246
T. C. Ecatepec - Pirámides (Cuota)	18.20	3	2	12918	2.6	74.3	4.9	7.2	2.4	5.1	1.3	1.8	0.4	76.9	4.9	18.2	0.077	0.505	19.657797	-98.863949
X. C. Ent. Tolman - Cd. Sahagún	30.30	1	1	15598	2.1	70.2	5.0	10.6	2.5	5.8	1.5	1.9	0.4	72.3	5.0	22.7	0.099	0.522	19.714086	-98.796005
X. C. Ent. Tolman - Cd. Sahagún	30.30	1	2	14306	2.0	70.1	4.9	10.7	2.8	5.7	1.5	1.8	0.5	72.1	4.9	23.0	0.085	0.522	19.710287	-98.801028
X. C. Ent. Tolman - Cd. Sahagún	30.30	3	1	12814	2.0	76.2	2.9	7.2	1.9	6.6	1.0	1.8	0.4	78.2	2.9	18.9	0.098	0.516	19.719789	-98.788768
X. C. Ent. Tolman - Cd. Sahagún	30.30	3	2	12014	2.2	75.4	3.3	7.8	1.6	6.4	1.3	1.7	0.3	77.6	3.3	19.1	0.132	0.516	19.719828	-98.788911

MEXICO

4 CARR : Libramiento San Martín de Las Pirámides

CLAVE:

RUTA : MEX-132

AÑO : 2022

LUGAR	ESTACION				CLASIFICACION VEHICULAR EN PORCIENTO														COORDENADAS		
	KM	TE	SC	TDPA	M	A	B	C2	C3	T3S2	T3S3	T3S2R4	OTROS	A	B	C	K'	D	LATITUD	LONGITUD	
T. C. Venta de Carpio - T. C. (Pachuca - Tuxpam)	32.00	0	0																		

5 CARR : Libramiento Sur de Acambay

CLAVE:

RUTA : MEX

AÑO : 2022

LUGAR	ESTACION				CLASIFICACION VEHICULAR EN PORCIENTO														COORDENADAS		
	KM	TE	SC	TDPA	M	A	B	C2	C3	T3S2	T3S3	T3S2R4	OTROS	A	B	C	K'	D	LATITUD	LONGITUD	
T. C. Toluca - Palmillas Sur	0.00	3	0	6784	4.4	55.4	6.2	5.9	4.4	18.4	2.2	2.4	0.7	59.8	6.2	34.0	0.079	0.510	19.937401	-99.844075	
T. C. Toluca - Palmillas Norte	12.00	0	0																		

6 CARR : Los Reyes - Zacatepec

CLAVE: 00052

RUTA : MEX-136

AÑO : 2022

LUGAR	ESTACION				CLASIFICACION VEHICULAR EN PORCIENTO														COORDENADAS		
	KM	TE	SC	TDPA	M	A	B	C2	C3	T3S2	T3S3	T3S2R4	OTROS	A	B	C	K'	D	LATITUD	LONGITUD	
T. C. México - Puebla (Libre)	0.00	0	0																		
T. Izq. La Magdalena	3.35	3	1	42476	5.1	78.4	0.9	10.5	1.1	2.1	1.3	0.2	0.4	83.5	0.9	15.6	0.064	0.505	19.379399	-98.941519	
T. Izq. La Magdalena	3.35	3	2	43450	5.1	78.5	0.8	10.5	1.1	2.2	1.2	0.2	0.4	83.6	0.8	15.6	0.062	0.505	19.380284	-98.941243	
T. Izq. Chimalhuacán	8.45	1	1	41647	7.0	85.3	0.5	2.3	1.0	1.4	1.8	0.2	0.5	92.3	0.5	7.2	0.065	0.513	19.413046	-98.920143	
T. Izq. Chimalhuacán	8.45	1	2	39354	6.8	85.3	0.5	2.3	0.9	1.5	1.9	0.2	0.6	92.1	0.5	7.4	0.064	0.513	19.413118	-98.920305	
T. C. San Bernardino - Tepexpan	17.00	1	1	36361	11.1	79.8	1.1	2.9	1.7	1.9	0.8	0.4	0.3	90.9	1.1	8.0	0.072	0.512	19.469947	-98.893459	
T. C. San Bernardino - Tepexpan	17.00	1	2	38343	11.4	80.7	1.0	2.8	1.4	1.2	0.8	0.4	0.3	92.1	1.0	6.9	0.072	0.512	19.469916	-98.893592	
T. C. San Bernardino - Tepexpan	17.00	3	1	15527	3.7	87.5	0.8	6.2	0.9	0.5	0.2	0.1	0.1	91.2	0.8	8.0	0.068	0.511	19.483718	-98.886548	
T. C. San Bernardino - Tepexpan	17.00	3	2	14862	3.4	88.2	0.8	6.1	0.6	0.4	0.3	0.1	0.1	91.6	0.8	7.6	0.073	0.511	19.483769	-98.886722	
Texcoco	23.02	3	1	19270	2.0	79.1	2.2	10.3	2.3	3.0	0.4	0.5	0.2	81.1	2.2	16.7	0.083	0.509	19.527098	-98.858172	
Texcoco	23.02	3	2	19991	2.7	77.8	2.3	10.2	2.7	3.2	0.5	0.4	0.2	80.5	2.3	17.2	0.074	0.509	19.527239	-98.858132	
T. Izq. Tepetlaoxtoc	30.03	1	1	17199	1.6	79.5	1.9	8.0	2.2	4.1	2.0	0.5	0.2	81.1	1.9	17.0	0.077	0.517	19.545820	-98.826140	
T. Izq. Tepetlaoxtoc	30.03	1	2	16062	1.8	76.4	2.3	9.0	2.7	4.6	2.4	0.6	0.2	78.2	2.3	19.5	0.085	0.517	19.545908	-98.826182	
T. Der. San Jerónimo Amanalco	31.42	3	1	8754	4.1	76.6	3.2	3.8	2.6	7.1	1.5	0.7	0.4	80.7	3.2	16.1	0.086	0.524	19.550333	-98.793518	
T. Der. San Jerónimo Amanalco	31.42	3	2	7950	3.6	74.4	3.8	4.3	2.6	8.5	1.5	0.9	0.4	78.0	3.8	18.2	0.078	0.524	19.548103	-98.786891	
T. Der. Totolapan	42.00	3	1	6891	3.9	74.9	2.5	5.2	2.6	7.4	2.4	0.8	0.3	78.8	2.5	18.7	0.084	0.506	19.557494	-98.728844	
T. Der. Totolapan	42.00	3	2	6726	3.8	73.2	2.7	5.5	3.0	7.8	2.8	0.9	0.3	77.0	2.7	20.3	0.098	0.506	19.557614	-98.728881	
Lim. Edos. Term. Méx. Ppia. Tlax.	43.15	0	0																		
T. C. Calpulalpan - El Ocote	58.15	0	0																		
Calpulalpan	59.58	1	1	7535	2.4	76.8	4.8	3.3	2.8	7.6	1.1	1.0	0.2	79.2	4.8	16.0	0.080	0.507	19.593056	-98.584170	
Calpulalpan	59.58	1	2	7748	2.2	77.7	4.8	3.2	2.6	7.1	1.1	1.0	0.3	79.9	4.8	15.3	0.080	0.507	19.593138	-98.584189	
Calpulalpan	59.58	3	0	23345	1.5	71.6	6.2	8.4	2.6	6.4	1.2	1.5	0.6	73.1	6.2	20.7	0.080	0.524	19.574257	-98.511139	

MEXICO

6 CARR: Los Reyes - Zacatepec

CLAVE: 00052

RUTA: MEX-136

AÑO: 2022

LUGAR	ESTACION				CLASIFICACION VEHICULAR EN PORCIENTO													COORDENADAS		
	KM	TE	SC	TDPA	M	A	B	C2	C3	T3S2	T3S3	T3S2R4	OTROS	A	B	C	K'	D	LATITUD	LONGITUD
T. Der. Nanacamilpa	71.76	3	0	18071	1.5	76.2	4.2	4.6	2.9	6.9	1.4	2.0	0.3	77.7	4.2	18.1	0.090	0.507	19.525496	-98.479613
X. C. Arco Norte de La Ciudad de México	73.80	3	1	10906	5.8	67.5	5.8	4.2	2.5	9.0	2.0	2.6	0.6	73.3	5.8	20.9	0.082	0.516	19.513529	-98.454100
X. C. Arco Norte de La Ciudad de México	73.80	3	2	10234	5.7	67.7	5.7	4.3	2.8	8.9	1.9	2.5	0.5	73.4	5.7	20.9	0.108	0.516	19.513610	-98.454091
T. Libramiento Hueyotlipan Oeste	86.84	0	0																	
Hueyotlipan	88.21	1	1	9867	2.1	70.3	4.5	5.1	2.7	9.4	2.5	2.7	0.7	72.4	4.5	23.1	0.085	0.527	19.480039	-98.365617
Hueyotlipan	88.21	1	2	8865	2.1	70.3	4.5	5.0	2.7	9.5	2.5	2.7	0.7	72.4	4.5	23.1	0.106	0.527	19.480066	-98.365503
Hueyotlipan	88.21	3	1	10351	1.0	74.3	4.2	8.0	1.0	7.8	1.5	1.7	0.5	75.3	4.2	20.5	0.077	0.503	19.469417	-98.324708
Hueyotlipan	88.21	3	2	10470	0.9	74.1	4.3	8.1	1.2	7.6	1.6	1.8	0.4	75.0	4.3	20.7	0.114	0.503	19.469508	-98.324727
T. Libramiento HueyotlipanEste	89.51	0	0																	
T. C. Libramiento de Santiago Tlalpan	93.40	3	1	16724	1.9	71.1	5.0	3.5	2.6	9.9	2.4	2.7	0.9	73.0	5.0	22.0	0.074	0.507	19.483764	-98.295329
T. C. Libramiento de Santiago Tlalpan	93.40	3	2	16241	1.7	70.4	5.1	3.7	2.8	10.2	2.5	2.7	0.9	72.1	5.1	22.8	0.105	0.507	19.483864	-98.295329
Ent. Xipetzinco	94.90	3	1	10407	1.4	71.7	4.0	6.0	2.7	8.9	2.2	2.5	0.6	73.1	4.0	22.9	0.076	0.501	19.484325	-98.281520
Ent. Xipetzinco	94.90	3	2	10456	1.5	72.7	3.9	6.1	2.5	8.2	2.2	2.3	0.6	74.2	3.9	21.9	0.099	0.501	19.484406	-98.281529
Xaltocan	108.10	1	1	10919	1.4	77.0	3.4	4.1	2.3	7.5	1.9	2.0	0.4	78.4	3.4	18.2	0.075	0.508	19.423532	-98.215285
Xaltocan	108.10	1	2	11280	1.6	76.3	3.3	3.9	2.6	7.9	2.2	1.8	0.4	77.9	3.3	18.8	0.098	0.508	19.423695	-98.215408
T. C. Libramiento de Apizaco	111.30	1	1	16963	1.8	81.2	5.0	1.6	3.3	3.4	1.5	1.7	0.5	83.0	5.0	12.0	0.072	0.542	19.396634	-98.181483
T. C. Libramiento de Apizaco	111.30	1	2	14342	1.7	82.5	4.9	1.8	3.3	3.2	0.6	1.6	0.4	84.2	4.9	10.9	0.079	0.542	19.396697	-98.181425
T. Libramiento de Apizaco Oeste	111.50	0	0																	
Apizaco	117.74	1	1	22640	1.8	85.1	1.3	7.2	0.8	1.2	2.0	0.2	0.4	86.9	1.3	11.8	0.075	0.506	19.405271	-98.171003
Apizaco	117.74	1	2	23172	1.8	84.5	1.3	7.7	0.8	1.3	2.0	0.2	0.4	86.3	1.3	12.4	0.078	0.506	19.405331	-98.171114
Apizaco	117.74	3	0	20018	4.3	89.3	1.0	3.7	0.6	0.4	0.2	0.4	0.1	93.6	1.0	5.4	0.073	0.517	19.412412	-98.132688
T. Der. Cuaxomulco	119.85	3	1	19958	5.0	90.1	0.5	2.6	0.8	0.5	0.1	0.3	0.1	95.1	0.5	4.4	0.076	0.502	19.413206	-98.115223
T. Der. Cuaxomulco	119.85	3	2	19831	5.1	90.1	0.5	2.7	0.7	0.4	0.1	0.3	0.1	95.2	0.5	4.3	0.073	0.502	19.413267	-98.115207
T. Libramiento de Apizaco Este	122.70	3	1	18404	8.3	76.0	2.6	3.4	2.0	3.8	1.4	1.9	0.6	84.3	2.6	13.1	0.080	0.524	19.405204	-98.089165
T. Libramiento de Apizaco Este	122.70	3	2	20273	8.4	75.5	2.0	3.5	2.6	3.6	1.1	2.7	0.6	83.9	2.0	14.1	0.071	0.524	19.405331	-98.089325
T. Izq. Xalostoc	126.67	3	1	13348	4.5	71.9	3.6	5.4	3.5	6.4	1.9	2.2	0.6	76.4	3.6	20.0	0.090	0.508	19.389785	-98.052797
T. Izq. Xalostoc	126.67	3	2	13762	4.2	72.9	3.7	5.4	3.7	5.6	2.2	1.8	0.5	77.1	3.7	19.2	0.090	0.508	19.389784	-98.052651
T. Izq. Libramiento de Huamantla	141.70	1	1	12321	2.8	73.8	4.8	6.3	2.4	5.8	1.8	1.7	0.6	76.6	4.8	18.6	0.081	0.522	19.325196	-97.953220
T. Izq. Libramiento de Huamantla	141.70	1	2	13440	2.4	73.9	4.6	6.3	2.2	6.2	2.0	1.8	0.6	76.3	4.6	19.1	0.085	0.522	19.325259	-97.953156
Huamantla	143.02	3	1	11561	4.1	73.6	3.4	4.1	2.1	7.7	3.0	1.5	0.5	77.7	3.4	18.9	0.065	0.506	19.315255	-97.884277
Huamantla	143.02	3	2	11289	4.4	73.3	3.6	4.0	2.2	7.4	3.1	1.4	0.6	77.7	3.6	18.7	0.067	0.506	19.315341	-97.884280
T. Libramiento de Huamantla Este	144.42	0	0																	
X. C. Amozoc - Perote (Cuota)	156.76	1	1	9265	2.1	71.4	4.6	5.4	2.7	7.9	2.9	2.2	0.8	73.5	4.6	21.9	0.076	0.500	19.308407	-97.810526
X. C. Amozoc - Perote (Cuota)	156.76	1	2	9261	2.5	70.6	4.5	5.7	2.8	7.8	3.0	2.3	0.8	73.1	4.5	22.4	0.076	0.500	19.308413	-97.809978
X. C. Amozoc - Perote (Cuota)	156.76	3	0	16434	3.4	70.3	4.7	5.2	4.1	6.2	2.3	2.9	0.9	73.7	4.7	21.6	0.080	0.521	19.305377	-97.791768

MEXICO

6 CARR: Los Reyes - Zacatepec

CLAVE: 00052

RUTA: MEX-136

AÑO: 2022

LUGAR	ESTACION				CLASIFICACION VEHICULAR EN PORCIENTO														COORDENADAS	
	KM	TE	SC	TDPA	M	A	B	C2	C3	T3S2	T3S3	T3S2R4	OTROS	A	B	C	K'	D	LATITUD	LONGITUD
T. Der. Cuapixtla	159.40	1	0	10669	2.6	67.9	3.0	7.8	3.1	8.7	4.1	2.1	0.7	70.5	3.0	26.5	0.077	0.517	19.303669	-97.781202
X. C. Amozoc - Teziutlán	173.47	1	0	7748	2.8	69.4	3.9	4.9	4.0	7.9	4.9	1.7	0.5	72.2	3.9	23.9	0.076	0.518	19.327821	-97.672878
X. C. Amozoc - Teziutlán	173.47	3	0	5622	2.6	57.6	3.4	3.7	8.0	12.1	9.0	2.7	0.9	60.2	3.4	36.4	0.070	0.503	19.311197	-97.623272
Lim. Edos. Term. Tlax. Ppia. Pue.	177.57	0	0																	
Zacatepec	187.67	1	0	6190	2.8	53.9	3.6	7.0	8.7	12.3	8.3	2.5	0.9	56.7	3.6	39.7	0.071	0.503	19.271387	-97.543655

7 CARR: México - Pachuca (Libre)

CLAVE: 00431

RUTA: MEX-085

AÑO: 2022

LUGAR	ESTACION				CLASIFICACION VEHICULAR EN PORCIENTO														COORDENADAS	
	KM	TE	SC	TDPA	M	A	B	C2	C3	T3S2	T3S3	T3S2R4	OTROS	A	B	C	K'	D	LATITUD	LONGITUD
México	0.00	0	0																	
Lim. Edos. Term. CDMX Ppia. Méx.	9.89	0	0																	
T. Der. Pirámides	26.93	1	1	16360	5.1	85.7	0.5	4.2	0.4	2.0	1.4	0.4	0.3	90.8	0.5	8.7	0.065	0.510	19.616779	-99.011612
T. Der. Pirámides	26.93	1	2	17028	4.9	85.6	0.5	4.7	0.3	2.2	1.3	0.3	0.2	90.5	0.5	9.0	0.056	0.510	19.616812	-99.011620
Venta de Carpio	27.00	3	1	32004	3.7	88.4	0.6	4.2	0.8	1.1	0.9	0.1	0.2	92.1	0.6	7.3	0.060	0.508	19.625826	-99.002974
Venta de Carpio	27.00	3	2	30998	3.7	87.0	0.7	5.0	0.9	1.2	1.1	0.2	0.2	90.7	0.7	8.6	0.055	0.508	19.625486	-99.003312
T. Der. Aut. México - Pachuca (Cuota)	37.52	1	1	30909	5.5	89.7	0.3	2.2	0.9	0.8	0.2	0.3	0.1	95.2	0.3	4.5	0.074	0.507	19.704457	-98.978304
T. Der. Aut. México - Pachuca (Cuota)	37.52	1	2	31881	4.9	90.0	0.3	2.2	1.1	0.9	0.2	0.3	0.1	94.9	0.3	4.8	0.073	0.507	19.703727	-98.978759
T. Izq. Zumpango	44.68	1	1	18144	4.7	82.1	0.9	8.5	1.0	1.2	0.9	0.3	0.4	86.8	0.9	12.3	0.076	0.510	19.760479	-98.973617
T. Izq. Zumpango	44.68	1	2	17459	5.0	81.1	1.1	8.7	1.0	1.3	1.1	0.3	0.4	86.1	1.1	12.8	0.071	0.510	19.760479	-98.973703
T. Izq. Zumpango	44.68	3	1	10972	8.9	75.6	2.2	6.5	3.0	1.4	0.8	0.9	0.7	84.5	2.2	13.3	0.074	0.505	19.773040	-98.973093
T. Izq. Zumpango	44.68	3	2	11187	9.6	74.2	2.1	6.8	3.2	1.7	0.9	0.8	0.7	83.8	2.1	14.1	0.077	0.505	19.773040	-98.973148
Lim. Edos. Term. Méx. Ppia. Hgo.	49.30	0	0																	
Tizayuca	52.50	1	1	10913	8.9	80.4	1.9	5.9	0.9	1.2	0.3	0.3	0.2	89.3	1.9	8.8	0.083	0.508	19.817647	-98.975942
Tizayuca	52.50	1	2	10581	8.8	80.5	2.0	5.9	0.9	1.3	0.3	0.2	0.1	89.3	2.0	8.7	0.076	0.508	19.818101	-98.976147
Tizayuca	52.50	3	1	16257	3.3	86.0	1.8	5.9	1.1	0.9	0.3	0.3	0.4	89.3	1.8	8.9	0.084	0.502	19.861798	-98.964673
Tizayuca	52.50	3	2	16110	3.3	86.7	1.6	5.5	1.2	0.8	0.3	0.3	0.3	90.0	1.6	8.4	0.075	0.502	19.861724	-98.964889
T. C. México - Tizayuca (Cuota)	61.00	1	1	7704	6.1	80.9	3.2	6.4	1.8	1.0	0.2	0.3	0.1	87.0	3.2	9.8	0.093	0.500	19.886316	-98.939721
T. C. México - Tizayuca (Cuota)	61.00	1	2	7708	6.5	81.2	3.2	6.3	1.4	0.7	0.4	0.2	0.1	87.7	3.2	9.1	0.078	0.500	19.886776	-98.939400
T. C. México - Tizayuca (Cuota)	61.00	3	1	29799	0.7	86.0	2.9	6.2	1.3	1.6	0.8	0.3	0.2	86.7	2.9	10.4	0.088	0.508	19.898272	-98.928410
T. C. México - Tizayuca (Cuota)	61.00	3	2	28862	0.6	86.0	3.0	6.2	1.3	1.7	0.7	0.3	0.2	86.6	3.0	10.4	0.071	0.508	19.900967	-98.926147
X. C. Arco Norte de La Ciudad de México	64.20	1	1	28426	0.5	88.7	2.4	4.7	1.1	1.8	0.4	0.3	0.1	89.2	2.4	8.4	0.090	0.501	19.923072	-98.900706
X. C. Arco Norte de La Ciudad de México	64.20	1	2	28316	0.5	87.3	2.8	5.4	1.3	1.9	0.4	0.3	0.1	87.8	2.8	9.4	0.110	0.501	19.923280	-98.900872
X. C. Arco Norte de La Ciudad de México	64.20	3	1	24489	0.7	85.8	3.9	5.8	0.9	1.4	0.7	0.4	0.4	86.5	3.9	9.6	0.088	0.514	19.930853	-98.890935
X. C. Arco Norte de La Ciudad de México	64.20	3	2	25911	0.7	84.4	4.4	6.8	0.9	1.5	0.6	0.3	0.4	85.1	4.4	10.5	0.077	0.514	19.931040	-98.891130

MEXICO

7 CARR: México - Pachuca (Libre)

CLAVE: 00431

RUTA: MEX-085

AÑO: 2022

LUGAR	ESTACION				CLASIFICACION VEHICULAR EN PORCIENTO													COORDENADAS		
	KM	TE	SC	TDPA	M	A	B	C2	C3	T3S2	T3S3	T3S2R4	OTROS	A	B	C	K'	D	LATITUD	LONGITUD
Ent. Colonia	83.97	1	1	50130	0.8	90.1	2.7	3.7	0.5	0.8	0.5	0.6	0.3	90.9	2.7	6.4	0.074	0.518	20.044768	-98.792198
Ent. Colonia	83.97	1	2	46331	0.8	89.4	2.9	4.0	0.5	0.9	0.5	0.7	0.3	90.2	2.9	6.9	0.071	0.518	20.044900	-98.792449
X. C. Libramiento de Pachuca	86.50	1	1	41142	3.9	88.6	3.3	1.6	0.8	0.4	0.6	0.6	0.2	92.5	3.3	4.2	0.074	0.502	20.097779	-98.765889
X. C. Libramiento de Pachuca	86.50	1	2	41444	3.8	87.7	4.2	1.7	0.8	0.4	0.6	0.6	0.2	91.5	4.2	4.3	0.081	0.502	20.097934	-98.766067
Pachuca	94.00	0	0																	

8 CARR: México - Puebla (Libre)

CLAVE: 00449

RUTA: MEX-150

AÑO: 2022

LUGAR	ESTACION				CLASIFICACION VEHICULAR EN PORCIENTO													COORDENADAS		
	KM	TE	SC	TDPA	M	A	B	C2	C3	T3S2	T3S3	T3S2R4	OTROS	A	B	C	K'	D	LATITUD	LONGITUD
México	0.00	0	0																	
Lim. Edos. Term. CDMX Ppia. Méx.	18.66	0	0																	
T. Der. Chalco	28.85	1	1	38042	4.8	84.1	0.8	7.7	1.0	0.6	0.3	0.6	0.1	88.9	0.8	10.3	0.064	0.506	19.310971	-98.904303
T. Der. Chalco	28.85	1	2	39090	4.0	85.9	0.7	6.6	1.1	0.7	0.3	0.6	0.1	89.9	0.7	9.4	0.069	0.506	19.311177	-98.903899
T. Der. Chalco (Central)	28.85	3	1	22387	3.9	90.3	0.5	3.6	0.5	0.3	0.6	0.1	0.2	94.2	0.5	5.3	0.072	0.507	19.312671	-98.894181
T. Der. Chalco (Lateral)	28.85	3	1	8180	5.7	85.3	0.1	7.3	0.5	0.4	0.3	0.3	0.1	91.0	0.1	8.9	0.064	0.501	19.312577	-98.894298
T. Der. Chalco (Lateral)	28.85	3	2	8161	6.0	85.0	0.2	7.4	0.3	0.4	0.3	0.3	0.1	91.0	0.2	8.8	0.067	0.501	19.312831	-98.894143
T. Der. Chalco (Central)	28.85	3	2	21786	3.6	90.3	0.5	3.8	0.6	0.3	0.6	0.1	0.2	93.9	0.5	5.6	0.076	0.507	19.312739	-98.894221
Ixtapaluca	31.06	3	1	27172	5.9	88.7	0.3	4.2	0.4	0.3	0.2	0.0	0.0	94.6	0.3	5.1	0.073	0.507	19.315794	-98.874677
Ixtapaluca	31.06	3	2	24885	4.9	85.5	0.3	8.4	0.4	0.3	0.2	0.0	0.0	90.4	0.3	9.3	0.079	0.507	19.315932	-98.874720
T. Der. C. México - Puebla (Cuota) (Río Frio)	62.06	1	0	3047	6.6	68.3	2.0	11.5	5.4	5.3	0.8	0.0	0.1	74.9	2.0	23.1	0.067	0.531	19.349694	-98.670735
T. Der. C. México - Puebla (Cuota) (Río Frio)	62.06	3	0	1095	2.6	78.8	1.3	7.9	3.0	5.0	0.8	0.5	0.1	81.4	1.3	17.3	0.064	0.510	19.352842	-98.662829
Lim. Edos. Term. Méx. Ppia. Pue.	62.98	0	0																	
San Martín Texmelucan	70.00	1	0	15871	14.1	74.6	1.6	6.5	0.7	0.7	0.3	1.3	0.2	88.7	1.6	9.7	0.090	0.507	19.300575	-98.451822
X. C. México - Puebla (Cuota)	74.10	3	1	10425	6.1	81.1	1.2	5.9	1.3	2.2	1.4	0.5	0.3	87.2	1.2	11.6	0.090	0.513	19.254342	-98.428473
X. C. México - Puebla (Cuota)	74.10	3	2	9903	6.3	81.7	1.1	5.5	1.1	2.3	1.3	0.4	0.3	88.0	1.1	10.9	0.095	0.513	19.254369	-98.428368
Huejotzingo	88.00	1	1	7106	3.8	80.5	4.9	8.7	1.0	0.7	0.1	0.2	0.1	84.3	4.9	10.8	0.076	0.503	19.176644	-98.415026
Huejotzingo	88.00	1	2	7010	4.1	80.0	4.7	8.9	1.2	0.7	0.1	0.2	0.1	84.1	4.7	11.2	0.087	0.503	19.176661	-98.414931
Huejotzingo	88.00	3	1	6610	5.7	84.6	1.1	5.3	1.2	1.4	0.4	0.2	0.1	90.3	1.1	8.6	0.085	0.518	19.145801	-98.387720
Huejotzingo	88.00	3	2	7117	5.8	84.2	1.2	5.4	1.3	1.4	0.4	0.2	0.1	90.0	1.2	8.8	0.099	0.518	19.145891	-98.387682
T. Izq. Aeropuerto	92.80	1	1	6739	6.7	82.8	2.2	4.4	1.4	1.7	0.3	0.4	0.1	89.5	2.2	8.3	0.084	0.515	19.136884	-98.377750
T. Izq. Aeropuerto	92.80	1	2	7154	6.6	82.8	2.2	4.4	1.4	1.9	0.3	0.3	0.1	89.4	2.2	8.4	0.097	0.515	19.136956	-98.377683
T. Der. Cholula	101.00	1	1	14833	6.5	84.5	0.7	5.5	1.3	0.9	0.3	0.1	0.2	91.0	0.7	8.3	0.077	0.505	19.076592	-98.322400
T. Der. Cholula	101.00	1	2	15115	6.4	84.8	0.7	5.4	1.2	0.9	0.3	0.1	0.2	91.2	0.7	8.1	0.079	0.505	19.076664	-98.322352
T. Der. Cholula	101.00	3	1	20382	5.6	88.1	0.7	2.3	1.3	1.1	0.3	0.4	0.2	93.7	0.7	5.6	0.076	0.502	19.070167	-98.312617

MEXICO

8 CARR: México - Puebla (Libre)

CLAVE: 00449

RUTA: MEX-150

AÑO: 2022

LUGAR	ESTACION				CLASIFICACION VEHICULAR EN PORCIENTO										COORDENADAS					
	KM	TE	SC	TDPA	M	A	B	C2	C3	T3S2	T3S3	T3S2R4	OTROS	A	B	C	K'	D	LATITUD	LONGITUD
T. Der. Cholula	101.00	3	2	20228	5.7	88.1	0.5	2.1	1.3	1.4	0.3	0.4	0.2	93.8	0.5	5.7	0.070	0.502	19.070284	-98.312578
Puebla	131.00	0	0																	

9 CARR: México - Toluca

CLAVE: 00447

RUTA: MEX-015

AÑO: 2022

LUGAR	ESTACION				CLASIFICACION VEHICULAR EN PORCIENTO										COORDENADAS					
	KM	TE	SC	TDPA	M	A	B	C2	C3	T3S2	T3S3	T3S2R4	OTROS	A	B	C	K'	D	LATITUD	LONGITUD
México	0.00	0	0																	
Ent. Constituyentes y Reforma	12.84	3	1	46016	3.3	89.0	1.8	2.4	0.4	2.0	0.7	0.3	0.1	92.3	1.8	5.9	0.065	0.500	19.386099	-99.247569
Ent. Constituyentes y Reforma	12.84	3	2	45858	3.2	88.6	1.8	2.7	0.4	2.1	0.8	0.3	0.1	91.8	1.8	6.4	0.062	0.500	19.385276	-99.248320
T. Der. Cuajimalpa (1° Acceso)	20.56	1	1	40883	3.2	89.0	1.5	2.6	0.7	2.0	0.6	0.3	0.1	92.2	1.5	6.3	0.065	0.508	19.367104	-99.271736
T. Der. Cuajimalpa (1° Acceso)	20.56	1	2	42495	3.1	88.7	1.7	2.7	0.7	2.1	0.6	0.3	0.1	91.8	1.7	6.5	0.074	0.508	19.364312	-99.277892
T. Izq. Desierto de Los Leones	23.96	1	1	44508	2.8	89.0	1.8	3.0	0.6	1.7	0.5	0.4	0.2	91.8	1.8	6.4	0.078	0.523	19.338845	-99.311285
T. Izq. Desierto de Los Leones	23.96	1	2	49268	2.7	88.7	2.0	3.1	0.7	1.8	0.5	0.4	0.1	91.4	2.0	6.6	0.074	0.523	19.338908	-99.311190
Lim. Edos. Term. CDMX Ppia. Méx.	33.44	0	0																	
T. Der. Huixquilucan	33.98	1	1	28307	0.7	86.0	1.9	8.7	1.1	1.1	0.3	0.1	0.1	86.7	1.9	11.4	0.073	0.521	19.295856	-99.359689
T. Der. Huixquilucan	33.98	1	2	32788	0.6	86.0	1.9	8.5	1.1	1.3	0.4	0.1	0.1	86.6	1.9	11.5	0.084	0.521	19.295743	-99.357680
T. C. Constituyentes - La Marquesa (Cuota)	35.28	0	0																	
T. C. La Marquesa - Lerma (Cuota)	36.98	0	0																	
X. C. Amomolulco - Stgo. Tianguistenco	47.26	1	1	57504	0.8	84.8	1.9	9.9	0.6	1.1	0.4	0.2	0.3	85.6	1.9	12.5	0.064	0.516	19.284303	-99.461737
X. C. Amomolulco - Stgo. Tianguistenco	47.26	1	2	53580	0.9	84.7	1.6	9.6	0.7	1.4	0.5	0.2	0.4	85.6	1.6	12.8	0.063	0.516	19.281848	-99.485075
T. Der. Lerma - Izq. San Pedro Tultepec	51.71	1	1	100328	1.9	85.4	2.4	5.8	2.0	1.6	0.5	0.2	0.2	87.3	2.4	10.3	0.078	0.535	19.283958	-99.503497
T. Der. Lerma - Izq. San Pedro Tultepec	51.71	1	2	86383	2.1	86.0	2.3	5.4	1.9	1.5	0.4	0.2	0.2	88.1	2.3	9.6	0.083	0.535	19.280327	-99.502839
T. Izq. San Mateo Atenco (Alta)	52.00	3	1	74171	11.2	83.5	0.6	2.8	0.4	0.8	0.4	0.2	0.1	94.7	0.6	4.7	0.065	0.503	19.285899	-99.535757
T. Izq. San Mateo Atenco (Baja)	52.00	3	1	20574	11.2	59.5	3.6	14.9	2.9	5.6	0.9	1.0	0.4	70.7	3.6	25.7	0.067	0.532	19.286326	-99.535168
T. Izq. San Mateo Atenco (Baja)	52.00	3	2	18111	11.3	61.1	3.1	14.4	2.9	5.1	0.8	0.9	0.4	72.4	3.1	24.5	0.060	0.532	19.285186	-99.532547
T. Izq. San Mateo Atenco (Alta)	52.00	3	2	75412	11.8	82.5	0.7	2.9	0.4	0.9	0.5	0.2	0.1	94.3	0.7	5.0	0.074	0.503	19.285588	-99.537060
X. C. Libramiento de Toluca (Alta)	62.20	1	1	82456	3.3	82.1	2.4	9.2	0.2	1.1	0.9	0.4	0.4	85.4	2.4	12.2	0.065	0.520	19.288018	-99.617632
X. C. Libramiento de Toluca (Baja)	62.20	1	1	12395	11.6	54.7	8.7	17.9	2.3	2.5	0.4	1.4	0.5	66.3	8.7	25.0	0.067	0.521	19.288428	-99.619080
X. C. Libramiento de Toluca (Baja)	62.20	1	2	13464	11.5	54.7	8.8	17.9	2.2	2.6	0.4	1.3	0.6	66.2	8.8	25.0	0.056	0.521	19.287547	-99.623169
X. C. Libramiento de Toluca (Alta)	62.20	1	2	90737	3.4	82.1	2.4	9.4	0.3	0.9	0.8	0.4	0.3	85.5	2.4	12.1	0.065	0.520	19.287778	-99.621676
Toluca	66.00	0	0																	

MEXICO

10 CARR: Naucalpan - Toluca

CLAVE: 15056

RUTA: MEX-134

AÑO: 2022

LUGAR	ESTACION				CLASIFICACION VEHICULAR EN PORCIENTO										COORDENADAS					
	KM	TE	SC	TDPA	M	A	B	C2	C3	T3S2	T3S3	T3S2R4	OTROS	A	B	C	K'	D	LATITUD	LONGITUD
T. C. México - Querétaro (Cuota) (Paso Inferior)	0.00	0	0																	
T. Der. Loma Linda	3.13	3	1	47696	4.9	87.4	1.4	2.7	1.3	1.1	0.2	0.8	0.2	92.3	1.4	6.3	0.080	0.520	19.449562	-99.282296
T. Der. Loma Linda	3.13	3	2	52177	4.8	87.5	1.4	2.5	1.3	1.2	0.2	0.9	0.2	92.3	1.4	6.3	0.066	0.520	19.457140	-99.260834
T. Izq. Chichicarpa	12.72	3	0	17310	3.9	77.2	1.4	8.4	2.4	5.2	1.0	0.1	0.4	81.1	1.4	17.5	0.062	0.501	19.438131	-99.330089
T. Der. Xolotepec	39.46	3	0	13743	4.9	76.4	3.4	4.1	3.8	5.3	1.0	0.8	0.3	81.3	3.4	15.3	0.080	0.504	19.415979	-99.487558
X. C. Lib. Nororiente de Toluca (Cuota) Central	51.00	1	1	20230	4.1	83.4	1.5	6.6	1.3	2.0	0.5	0.4	0.2	87.5	1.5	11.0	0.104	0.536	19.380106	-99.552424
X. C. Lib. Nororiente de Toluca (Cuota) Lateral	51.00	1	1	15235	3.8	82.5	1.0	6.2	1.7	3.4	0.5	0.6	0.3	86.3	1.0	12.7	0.110	0.510	19.380187	-99.552510
X. C. Lib. Nororiente de Toluca (Cuota) Lateral	51.00	1	2	15870	3.6	82.8	1.2	6.5	1.5	3.2	0.4	0.5	0.3	86.4	1.2	12.4	0.091	0.510	19.382231	-99.549386
X. C. Lib. Nororiente de Toluca (Cuota) Central	51.00	1	2	17505	3.9	83.6	1.4	6.5	1.5	2.1	0.4	0.3	0.3	87.5	1.4	11.1	0.081	0.536	19.382302	-99.549460
X. C. Lib. Nororiente de Toluca (Cuota) Lateral	51.00	3	1	11469	2.3	85.8	0.6	6.0	1.4	2.8	0.7	0.2	0.2	88.1	0.6	11.3	0.074	0.549	19.377275	-99.556119
X. C. Lib. Nororiente de Toluca (Cuota) Central	51.00	3	1	15956	1.5	88.2	1.2	1.9	2.0	3.5	1.0	0.4	0.3	89.7	1.2	9.1	0.095	0.508	19.377212	-99.556023
X. C. Lib. Nororiente de Toluca (Cuota) Lateral	51.00	3	2	13966	2.3	86.3	0.7	6.1	1.2	2.1	0.7	0.2	0.4	88.6	0.7	10.7	0.091	0.549	19.376987	-99.555813
X. C. Lib. Nororiente de Toluca (Cuota) Central	51.00	3	2	16492	1.2	88.8	1.1	2.0	2.1	3.3	0.9	0.3	0.3	90.0	1.1	8.9	0.073	0.508	19.377113	-99.555937
T. Izq. El Cerrillo	53.18	3	1	31619	2.7	84.6	1.0	8.1	1.1	1.9	0.4	0.1	0.1	87.3	1.0	11.7	0.085	0.508	19.364003	-99.572480
T. Izq. El Cerrillo	53.18	3	2	32804	2.8	83.6	1.3	8.6	1.1	2.0	0.4	0.1	0.1	86.4	1.3	12.3	0.083	0.508	19.363877	-99.572394
T. C. Toluca - Palmillas	63.30	1	1	34999	2.6	86.5	3.3	4.1	2.0	0.8	0.4	0.2	0.1	89.1	3.3	7.6	0.063	0.510	19.316900	-99.630876
T. C. Toluca - Palmillas	63.30	1	2	33516	2.9	85.2	3.6	4.5	2.2	0.9	0.4	0.2	0.1	88.1	3.6	8.3	0.067	0.510	19.316756	-99.630704

11 CARR: Paso por Santo Tomás

CLAVE:

RUTA: MEX-136

AÑO: 2022

LUGAR	ESTACION				CLASIFICACION VEHICULAR EN PORCIENTO										COORDENADAS					
	KM	TE	SC	TDPA	M	A	B	C2	C3	T3S2	T3S3	T3S2R4	OTROS	A	B	C	K'	D	LATITUD	LONGITUD
T. C. Los Reyes - Zacatepec Oeste	32.00	0	0																	
T. C. Los Reyes - Zacatepec	35.10	3	0	1445	2.4	70.3	1.5	21.0	1.4	0.9	0.9	1.1	0.5	72.7	1.5	25.8	0.085	0.554	19.548889	-98.772085
T. C. Los Reyes - Zacatepec Este	40.40	1	0	731	4.7	85.4	0.4	1.2	5.4	1.1	1.0	0.6	0.2	90.1	0.4	9.5	0.098	0.558	19.552551	-98.739508

12 CARR: San Bernardino - Tepexpan

CLAVE: 15053

RUTA: MEX-142

AÑO: 2022

LUGAR	ESTACION				CLASIFICACION VEHICULAR EN PORCIENTO										COORDENADAS					
	KM	TE	SC	TDPA	M	A	B	C2	C3	T3S2	T3S3	T3S2R4	OTROS	A	B	C	K'	D	LATITUD	LONGITUD
T. C. Los Reyes - Zacatepec	0.00	3	1	24188	5.2	83.7	0.9	5.5	1.5	1.7	1.1	0.2	0.2	88.9	0.9	10.2	0.069	0.532	19.481430	-98.894707
T. C. Los Reyes - Zacatepec	0.00	3	2	29201	4.8	84.6	0.8	5.4	1.4	1.7	1.0	0.2	0.1	89.4	0.8	9.8	0.072	0.532	19.481247	-98.894679
T. Der. Texcoco	2.08	1	1	35594	5.6	85.8	1.1	2.4	1.7	1.6	1.3	0.3	0.2	91.4	1.1	7.5	0.083	0.505	19.500734	-98.895075
T. Der. Texcoco	2.08	1	2	34837	5.4	86.4	1.0	2.3	1.5	1.6	1.2	0.4	0.2	91.8	1.0	7.2	0.075	0.505	19.500878	-98.895216
T. Der. Texcoco	2.08	3	1	45493	3.2	84.5	1.0	4.7	1.4	3.0	1.5	0.3	0.4	87.7	1.0	11.3	0.067	0.506	19.513796	-98.894350

MEXICO

12 CARR: San Bernardino - Tepexpan

CLAVE: 15053

RUTA: MEX-142

AÑO: 2022

LUGAR	ESTACION				CLASIFICACION VEHICULAR EN PORCIENTO										COORDENADAS					
	KM	TE	SC	TDPA	M	A	B	C2	C3	T3S2	T3S3	T3S2R4	OTROS	A	B	C	K'	D	LATITUD	LONGITUD
T. Der. Texcoco	2.08	3	2	44350	3.8	83.6	1.0	5.1	1.6	2.8	1.4	0.3	0.4	87.4	1.0	11.6	0.065	0.506	19.513760	-98.894488
X. C. Chiconcuac - San Francisco Acuexcomac	10.80	1	1	35682	6.0	82.2	1.8	4.4	2.3	2.5	0.6	0.1	0.1	88.2	1.8	10.0	0.064	0.502	19.556868	-98.911724
X. C. Chiconcuac - San Francisco Acuexcomac	10.80	1	2	35453	5.8	82.5	1.9	4.2	2.2	2.5	0.6	0.1	0.2	88.3	1.9	9.8	0.067	0.502	19.556896	-98.911985
T. Izq. Ent. Morelos - Piramides (Cuota)	22.38	1	1	28737	3.0	83.9	0.9	5.3	1.8	3.2	1.4	0.3	0.2	86.9	0.9	12.2	0.073	0.507	19.602687	-98.941983
T. Izq. Ent. Morelos - Piramides (Cuota)	22.38	1	2	29544	3.1	82.7	1.0	5.8	1.9	3.5	1.5	0.3	0.2	85.8	1.0	13.2	0.074	0.507	19.604065	-98.944208
T. C. Venta de Carpio - T. C. (Pachuca - Tulancingo)	23.12	1	1	35914	2.6	83.5	0.8	5.3	2.4	3.8	1.1	0.3	0.2	86.1	0.8	13.1	0.071	0.502	19.608224	-98.948968
T. C. Venta de Carpio - T. C. (Pachuca - Tulancingo)	23.12	1	2	35655	2.5	82.5	0.8	5.8	2.6	4.0	1.3	0.3	0.2	85.0	0.8	14.2	0.070	0.502	19.608143	-98.949037

13 CARR: San Gregorio - Oaxtepec

CLAVE: 00901

RUTA: MEX-113

AÑO: 2022

LUGAR	ESTACION				CLASIFICACION VEHICULAR EN PORCIENTO										COORDENADAS					
	KM	TE	SC	TDPA	M	A	B	C2	C3	T3S2	T3S3	T3S2R4	OTROS	A	B	C	K'	D	LATITUD	LONGITUD
San Gregorio	0.00	3	0	21257	7.5	82.6	1.0	5.9	0.6	0.9	0.8	0.4	0.3	90.1	1.0	8.9	0.063	0.502	19.238019	-99.054720
X. C. Milpa Alta - San Lorenzo Tlacoyucan	9.00	3	0	8410	3.8	87.2	1.4	5.2	0.7	0.6	0.7	0.3	0.1	91.0	1.4	7.6	0.076	0.517	19.181037	-99.029854
Lim. Edos. Term. CDMX Ppia. Méx.	18.80	0	0																	
Lim. Edos. Term. Méx. Ppia. Mor.	28.50	0	0																	
T. Der. San Felipe Neri	33.80	1	0	3945	2.1	87.2	1.6	7.1	1.3	0.4	0.2	0.1	0.0	89.3	1.6	9.1	0.122	0.501	19.046276	-98.936248
T. Der. Tlalnepantla	40.50	3	0	4697	6.5	82.9	0.3	8.1	0.9	0.8	0.2	0.2	0.1	89.4	0.3	10.3	0.109	0.504	19.004343	-98.990299
Tlayacapan	48.50	3	0	11442	8.6	85.8	0.4	3.7	0.5	0.7	0.1	0.1	0.1	94.4	0.4	5.2	0.094	0.505	18.939342	-98.973938
T. Der. Yautepec	53.00	1	0	12036	7.6	86.5	0.4	3.7	0.1	0.7	0.1	0.6	0.3	94.1	0.4	5.5	0.089	0.510	18.925757	-98.968005
T. Der. Yautepec	53.00	3	1	7582	12.9	80.5	0.4	5.0	0.4	0.3	0.1	0.3	0.1	93.4	0.4	6.2	0.088	0.504	18.915798	-98.970219
T. Der. Yautepec	53.00	3	2	7450	12.9	80.5	0.4	5.0	0.4	0.3	0.1	0.3	0.1	93.4	0.4	6.2	0.086	0.504	18.915796	-98.970173
Oaxtepec	56.00	0	0																	

14 CARR: Santa Bárbara - Izúcar de Matamoros

CLAVE: 00451

RUTA: MEX-115-160

AÑO: 2022

LUGAR	ESTACION				CLASIFICACION VEHICULAR EN PORCIENTO										COORDENADAS					
	KM	TE	SC	TDPA	M	A	B	C2	C3	T3S2	T3S3	T3S2R4	OTROS	A	B	C	K'	D	LATITUD	LONGITUD
T. C. México - Puebla (Libre)	0.00	3	1	23127	4.3	88.7	0.7	4.0	0.9	0.7	0.2	0.3	0.2	93.0	0.7	6.3	0.072	0.519	19.310862	-98.896294
T. C. México - Puebla (Libre)	0.00	3	2	24996	4.0	89.3	0.7	4.0	0.8	0.6	0.2	0.2	0.2	93.3	0.7	6.0	0.067	0.519	19.311004	-98.896331
X. C. México - Puebla (Cuota)	3.61	1	1	25044	3.5	91.3	0.4	2.9	0.6	0.5	0.4	0.2	0.2	94.8	0.4	4.8	0.064	0.506	19.302493	-98.885674
X. C. México - Puebla (Cuota)	3.61	1	2	24413	4.2	90.7	0.4	2.8	0.6	0.5	0.4	0.2	0.2	94.9	0.4	4.7	0.066	0.506	19.302551	-98.885559
X. C. México - Puebla (Cuota)	3.61	3	1	48782	3.0	80.0	1.2	8.8	1.0	2.9	2.0	0.4	0.7	83.0	1.2	15.8	0.079	0.523	19.285339	-98.880453
X. C. México - Puebla (Cuota)	3.61	3	2	54156	3.4	79.5	1.7	8.2	1.1	2.8	2.1	0.5	0.7	82.9	1.7	15.4	0.071	0.523	19.285295	-98.880313
Chalco (Central)	8.00	3	1	24066	3.8	87.9	0.8	3.8	1.0	1.3	0.8	0.4	0.2	91.7	0.8	7.5	0.078	0.568	19.246108	-98.867105

MEXICO

14 CARR: Santa Bárbara - Izúcar de Matamoros

CLAVE: 00451

RUTA: MEX-115-160

AÑO: 2022

LUGAR	ESTACION				CLASIFICACION VEHICULAR EN PORCIENTO										COORDENADAS					
	KM	TE	SC	TDPA	M	A	B	C2	C3	T3S2	T3S3	T3S2R4	OTROS	A	B	C	K'	D	LATITUD	LONGITUD
Chalco (Lateral)	8.00	3	1	15367	3.3	85.0	0.9	7.5	0.9	1.1	0.6	0.4	0.3	88.3	0.9	10.8	0.062	0.525	19.246027	-98.867137
Chalco (Central)	8.00	3	2	18297	4.0	87.3	0.9	4.0	1.3	1.1	0.7	0.5	0.2	91.3	0.9	7.8	0.071	0.568	19.246152	-98.866995
Chalco (Lateral)	8.00	3	2	13892	3.1	84.7	1.0	7.9	1.1	1.0	0.5	0.4	0.3	87.8	1.0	11.2	0.064	0.525	19.246211	-98.866938
T. Der. Juchitepec	12.46	3	1	22357	2.7	85.2	1.1	6.8	1.4	1.6	0.6	0.4	0.2	87.9	1.1	11.0	0.071	0.504	19.231606	-98.844436
T. Der. Juchitepec	12.46	3	2	21971	2.5	85.9	1.0	6.6	1.5	1.5	0.5	0.4	0.1	88.4	1.0	10.6	0.088	0.504	19.232280	-98.845134
T. Der. Libramiento de Tlalmanalco de Velázquez	15.00	1	1	16411	3.3	85.7	1.1	6.6	1.0	1.3	0.5	0.3	0.2	89.0	1.1	9.9	0.069	0.502	19.216347	-98.830105
T. Der. Libramiento de Tlalmanalco de Velázquez	15.00	1	2	16265	3.4	86.1	1.0	6.1	0.9	1.4	0.5	0.3	0.3	89.5	1.0	9.5	0.085	0.502	19.218413	-98.830305
Tlalmanalco	20.51	1	0	13192	6.2	88.9	0.5	3.2	0.4	0.3	0.1	0.3	0.1	95.1	0.5	4.4	0.073	0.503	19.206369	-98.820150
Tlalmanalco	20.51	3	0	7328	3.8	89.7	0.4	5.2	0.6	0.2	0.1	0.0	0.0	93.5	0.4	6.1	0.085	0.517	19.198683	-98.799583
Amecameca de Juárez	28.00	1	1	6568	7.5	80.7	0.6	7.1	0.9	1.7	0.9	0.2	0.4	88.2	0.6	11.2	0.080	0.514	19.139267	-98.772767
Amecameca de Juárez	28.00	1	2	6948	7.4	80.8	0.5	7.1	0.9	1.8	0.9	0.2	0.4	88.2	0.5	11.3	0.088	0.514	19.139280	-98.772669
Amecameca de Juárez	28.00	3	1	10915	5.5	85.4	0.3	7.6	0.7	0.3	0.2	0.0	0.0	90.9	0.3	8.8	0.075	0.503	19.106134	-98.779099
Amecameca de Juárez	28.00	3	2	11054	5.2	84.6	0.6	8.1	0.8	0.5	0.2	0.0	0.0	89.8	0.6	9.6	0.078	0.503	19.106106	-98.779020
T. Izq a Tlamacas	32.21	0	0																	
T. Izq. Ozumba (1º Acceso)	38.81	1	0	22668	5.1	82.8	0.9	10.4	0.3	0.3	0.2	0.0	0.0	87.9	0.9	11.2	0.072	0.515	19.058544	-98.786686
T. Izq. Ozumba (1º Acceso)	38.81	3	0	18211	2.6	81.8	1.3	11.4	1.5	0.6	0.4	0.3	0.1	84.4	1.3	14.3	0.075	0.504	19.048696	-98.792602
Tepetlixpa	42.29	3	0	10840	3.1	83.9	2.0	7.9	1.7	0.7	0.4	0.3	0.0	87.0	2.0	11.0	0.073	0.526	19.020247	-98.824548
Lim. Edos. Term. Méx. Ppia. Mor.	51.70	0	0																	
T. Der. Atlatlahucan	58.95	1	1	10663	5.6	83.1	1.7	4.0	1.8	2.2	0.6	0.8	0.2	88.7	1.7	9.6	0.106	0.514	18.929522	-98.887107
T. Der. Atlatlahucan	58.95	1	2	10098	5.3	83.3	1.4	3.9	1.9	2.4	0.6	0.9	0.3	88.6	1.4	10.0	0.109	0.514	18.929485	-98.887031
T. Izq. Tetela del Volcán	62.99	1	1	12919	4.5	88.8	1.6	4.0	0.3	0.4	0.1	0.2	0.1	93.3	1.6	5.1	0.124	0.525	18.904533	-98.903903
T. Izq. Tetela del Volcán	62.99	1	2	11699	4.6	88.7	1.3	4.1	0.3	0.4	0.2	0.2	0.2	93.3	1.3	5.4	0.090	0.525	18.904478	-98.903798
T. Izq. Tetela del Volcán	62.99	3	1	15426	5.8	84.8	1.2	2.2	2.1	1.5	0.4	1.6	0.4	90.6	1.2	8.2	0.101	0.504	18.895109	-98.910213
T. Izq. Tetela del Volcán	62.99	3	2	15182	5.7	84.0	1.3	2.6	2.0	1.7	0.6	1.6	0.5	89.7	1.3	9.0	0.084	0.504	18.895082	-98.910118
T. Izq. Libramiento de Cuautla (1º Acceso)	67.00	1	1	17855	6.4	85.7	1.5	2.6	1.2	1.6	0.4	0.4	0.2	92.1	1.5	6.4	0.103	0.504	18.878575	-98.921320
T. Izq. Libramiento de Cuautla (1º Acceso)	67.00	1	2	18164	6.5	84.4	1.6	2.9	1.5	1.8	0.6	0.5	0.2	90.9	1.6	7.5	0.092	0.504	18.878521	-98.921245
T. Der. La Pera	68.90	1	1	26759	8.5	83.0	1.4	2.8	1.7	1.2	0.4	0.8	0.2	91.5	1.4	7.1	0.079	0.502	18.856827	-98.935447
T. Der. La Pera	68.90	1	2	26504	8.0	82.9	1.6	3.0	1.8	1.3	0.4	0.8	0.2	90.9	1.6	7.5	0.074	0.502	18.856772	-98.935371
T. Izq. Libramiento de Cuautla (2º Acceso)	77.05	3	1	18007	7.6	83.9	1.4	3.1	1.6	1.4	0.4	0.5	0.1	91.5	1.4	7.1	0.083	0.516	18.790848	-98.909234
T. Izq. Libramiento de Cuautla (2º Acceso)	77.05	3	2	19204	8.0	83.5	1.4	3.0	1.9	1.2	0.4	0.5	0.1	91.5	1.4	7.1	0.083	0.516	18.790731	-98.908968
T. Der. Tlayecac	85.06	1	1	12854	7.3	83.7	1.6	2.7	1.9	1.4	0.5	0.7	0.2	91.0	1.6	7.4	0.089	0.507	18.771129	-98.894177
T. Der. Tlayecac	85.06	1	2	13209	6.6	84.4	1.8	3.0	1.6	1.2	0.5	0.7	0.2	91.0	1.8	7.2	0.082	0.507	18.771210	-98.894139
T. Der. Tlayecac	85.06	3	1	11994	4.8	85.2	2.0	4.2	1.8	1.1	0.3	0.5	0.1	90.0	2.0	8.0	0.090	0.509	18.761506	-98.883585
T. Der. Tlayecac	85.06	3	2	12419	4.3	85.8	1.9	4.6	1.4	1.1	0.3	0.5	0.1	90.1	1.9	8.0	0.086	0.509	18.761588	-98.883547
T. Izq. Amayuca	91.36	1	1	10650	5.9	81.7	2.9	5.1	1.4	1.5	0.6	0.7	0.2	87.6	2.9	9.5	0.086	0.508	18.733653	-98.817391

MEXICO

14 CARR: Santa Bárbara - Izúcar de Matamoros

CLAVE: 00451

RUTA: MEX-115-160

AÑO: 2022

LUGAR	ESTACION				CLASIFICACION VEHICULAR EN PORCIENTO													COORDENADAS		
	KM	TE	SC	TDPA	M	A	B	C2	C3	T3S2	T3S3	T3S2R4	OTROS	A	B	C	K'	D	LATITUD	LONGITUD
T. Izq. Amayuca	91.36	1	2	11004	6.7	81.4	2.5	4.7	1.6	1.4	0.6	0.9	0.2	88.1	2.5	9.4	0.083	0.508	18.733716	-98.817353
T. Izq. Amayuca	91.36	3	1	7268	4.7	83.0	2.7	2.9	2.5	2.0	0.9	0.9	0.4	87.7	2.7	9.6	0.079	0.510	18.714961	-98.788492
T. Izq. Amayuca	91.36	3	2	7550	4.9	82.5	2.6	3.1	2.5	2.0	1.0	1.1	0.3	87.4	2.6	10.0	0.080	0.510	18.715042	-98.788452
T. C. Atlixco - Jantetelco (Cuota)	94.70	3	1	3031	3.8	78.5	3.7	5.0	2.7	3.2	1.9	1.0	0.2	82.3	3.7	14.0	0.091	0.516	18.698413	-98.762490
T. C. Atlixco - Jantetelco (Cuota)	94.70	3	2	2840	3.8	77.8	3.9	5.1	2.8	3.2	1.9	1.2	0.3	81.6	3.9	14.5	0.084	0.516	18.698435	-98.762474
T. Der. Tenango	102.96	1	1	3068	4.3	78.2	3.2	5.5	2.9	2.5	2.0	1.1	0.3	82.5	3.2	14.3	0.088	0.515	18.678530	-98.740825
T. Der. Tenango	102.96	1	2	2886	4.1	77.7	3.5	5.3	3.2	2.5	2.0	1.4	0.3	81.8	3.5	14.7	0.092	0.515	18.678555	-98.740808
T. Der. Tenango	102.96	3	0	5184	4.4	74.8	4.3	4.0	3.4	4.2	2.6	1.9	0.4	79.2	4.3	16.5	0.077	0.513	18.664290	-98.725600
Lim. Edos. Term. Mor. Ppia. Pue.	103.23	0	0																	
X. C. Amayuca - Izúcar de Matamoros	134.99	1	1	6036	19.0	71.7	1.6	2.6	1.6	1.4	1.0	0.9	0.2	90.7	1.6	7.7	0.088	0.517	18.605413	-98.485510
X. C. Amayuca - Izúcar de Matamoros	134.99	1	2	6466	18.6	72.4	1.7	2.6	1.5	1.5	0.8	0.7	0.2	91.0	1.7	7.3	0.097	0.517	18.605458	-98.485443
X. C. Amayuca - Izúcar de Matamoros	134.99	3	1	8396	26.6	64.9	1.6	2.3	2.7	0.9	0.6	0.3	0.1	91.5	1.6	6.9	0.084	0.531	18.594596	-98.475865
X. C. Amayuca - Izúcar de Matamoros	134.99	3	2	9518	25.3	67.8	1.4	2.1	1.5	1.1	0.4	0.3	0.1	93.1	1.4	5.5	0.093	0.531	18.594659	-98.475827
T. C. Puebla - Huajuapán de León	138.14	0	0																	

15 CARR: T. C. (San Gregorio - Oaxtepec) - Juchitepec

CLAVE: 15575

RUTA: MEX-113

AÑO: 2022

LUGAR	ESTACION				CLASIFICACION VEHICULAR EN PORCIENTO													COORDENADAS		
	KM	TE	SC	TDPA	M	A	B	C2	C3	T3S2	T3S3	T3S2R4	OTROS	A	B	C	K'	D	LATITUD	LONGITUD
T. C. San Gregorio - Oaxtepec	0.00	3	0	2576	4.9	89.1	1.2	3.9	0.4	0.2	0.1	0.1	0.1	94.0	1.2	4.8	0.101	0.513	19.114866	-98.929287
Juchitepec	6.46	0	0																	

16 CARR: T. C. (Santa Bárbara - Huajuapán) - Tlaxiaco

CLAVE: 15073

RUTA: MEX-115

AÑO: 2022

LUGAR	ESTACION				CLASIFICACION VEHICULAR EN PORCIENTO													COORDENADAS		
	KM	TE	SC	TDPA	M	A	B	C2	C3	T3S2	T3S3	T3S2R4	OTROS	A	B	C	K'	D	LATITUD	LONGITUD
T. C. Santa Bárbara - Izúcar de Matamoros	0.00	3	0	5348	8.8	82.7	0.2	7.9	0.2	0.1	0.1	0.0	0.0	91.5	0.2	8.3	0.091	0.524	19.109471	-98.774477
San Pedro Nexapa	6.00	1	0	3068	6.6	81.6	0.2	11.3	0.2	0.1	0.0	0.0	0.0	88.2	0.2	11.6	0.120	0.511	19.085727	-98.741771
San Pedro Nexapa	6.00	3	0	1089	12.3	78.7	0.3	8.5	0.2	0.0	0.0	0.0	0.0	91.0	0.3	8.7	0.144	0.535	19.082753	-98.729678
Tlaxiaco	22.30	0	0																	

MEXICO

17 CARR: Toluca - Cd. Altamirano

CLAVE: 00020

RUTA: MEX-134

AÑO: 2022

LUGAR	ESTACION				CLASIFICACION VEHICULAR EN PORCIENTO										COORDENADAS					
	KM	TE	SC	TDPA	M	A	B	C2	C3	T3S2	T3S3	T3S2R4	OTROS	A	B	C	K'	D	LATITUD	LONGITUD
T. C. Toluca - Axixintla	0.00	0	0																	
T. Izq. Capultitlán	1.78	3	1	19830	3.6	90.6	0.5	3.1	0.8	0.7	0.4	0.2	0.1	94.2	0.5	5.3	0.083	0.513	19.256641	-99.669145
T. Izq. Capultitlán	1.78	3	2	18794	4.1	89.8	0.5	3.3	0.9	0.7	0.4	0.2	0.1	93.9	0.5	5.6	0.088	0.513	19.256405	-99.669353
T. Der. Zinacatepec	10.21	3	1	13409	2.4	87.4	0.9	6.1	1.2	0.8	0.7	0.2	0.3	89.8	0.9	9.3	0.081	0.507	19.250619	-99.758661
T. Der. Zinacatepec	10.21	3	2	13044	2.4	86.9	1.2	6.2	1.2	0.9	0.7	0.2	0.3	89.3	1.2	9.5	0.080	0.507	19.250541	-99.758557
T. Izq. Sultepec	18.72	3	0	7095	1.2	85.1	2.2	6.5	1.3	2.1	0.9	0.4	0.3	86.3	2.2	11.5	0.099	0.502	19.202540	-99.827664
T. Der. Valle de Bravo	52.00	3	0	5481	2.4	85.4	2.0	5.4	1.5	1.6	1.1	0.4	0.2	87.8	2.0	10.2	0.091	0.514	19.140139	-99.924879
Temascaltepec	68.76	1	0	5125	1.1	85.9	2.3	5.5	1.9	1.5	1.3	0.4	0.1	87.0	2.3	10.7	0.091	0.500	19.048371	-100.043497
Temascaltepec	68.76	3	0	4322	2.3	84.6	2.3	6.4	1.3	1.6	1.2	0.2	0.1	86.9	2.3	10.8	0.086	0.516	19.041421	-100.045297
T. Izq. San Diego Cuentla	84.34	3	0	6780	2.7	85.5	2.0	5.8	1.8	1.1	0.8	0.1	0.2	88.2	2.0	9.8	0.101	0.507	18.969797	-100.073905
Tejupulco de Hidalgo	100.76	1	0	8399	2.6	85.9	1.7	6.2	2.0	0.8	0.5	0.1	0.2	88.5	1.7	9.8	0.089	0.508	18.921229	-100.145863
Tejupulco de Hidalgo	100.76	3	0	4775	4.6	84.2	1.5	5.9	1.7	1.1	0.7	0.1	0.2	88.8	1.5	9.7	0.074	0.509	18.900610	-100.168774
Cuadrilla de López	113.20	3	0	3353	4.8	84.4	1.1	4.8	1.4	1.8	1.2	0.4	0.1	89.2	1.1	9.7	0.071	0.507	18.868427	-100.228532
T. Izq. Bejucos	147.57	1	0	1754	11.5	75.9	2.3	5.1	1.4	2.3	1.4	0.1	0.0	87.4	2.3	10.3	0.088	0.509	18.784759	-100.421156
Lim. Edos. Term. Méx. Ppia. Gro.	148.00	0	0																	
Cutzamala	196.00	1	0	3731	11.7	75.5	1.2	6.3	1.5	1.9	1.5	0.2	0.2	87.2	1.2	11.6	0.099	0.502	18.479065	-100.582259
Lim. Edos. Term. Gro. Ppia. Mich.	201.00	0	0																	
Lim. Edos. Term. Mich. Ppia. Gro.	210.30	0	0																	
Cd. Altamirano	216.00	1	0	5245	13.5	77.4	1.0	4.1	1.1	1.7	1.0	0.1	0.1	90.9	1.0	8.1	0.096	0.500	18.383006	-100.650617

18 CARR: Toluca - Morelia

CLAVE: 00448

RUTA: MEX-015

AÑO: 2022

LUGAR	ESTACION				CLASIFICACION VEHICULAR EN PORCIENTO										COORDENADAS					
	KM	TE	SC	TDPA	M	A	B	C2	C3	T3S2	T3S3	T3S2R4	OTROS	A	B	C	K'	D	LATITUD	LONGITUD
Toluca	0.00	0	0																	
X. C. Libramiento de Toluca	1.00	3	1	42355	3.0	86.3	1.0	5.2	0.6	1.9	1.1	0.5	0.4	89.3	1.0	9.7	0.081	0.501	19.288040	-99.684957
X. C. Libramiento de Toluca	1.00	3	2	42534	2.9	84.9	1.0	6.1	0.6	2.3	1.3	0.5	0.4	87.8	1.0	11.2	0.084	0.501	19.287877	-99.684946
T. Der. Almoloya de Juárez	4.70	3	1	25542	2.4	89.8	0.6	5.7	0.4	0.3	0.4	0.2	0.2	92.2	0.6	7.2	0.078	0.503	19.293735	-99.723490
T. Der. Almoloya de Juárez	4.70	3	2	25806	2.3	90.2	0.6	5.7	0.3	0.2	0.3	0.2	0.2	92.5	0.6	6.9	0.083	0.503	19.293622	-99.723930
T. Izq. Valle de Bravo	7.50	3	1	10141	1.3	89.3	0.9	5.8	1.3	0.5	0.5	0.2	0.2	90.6	0.9	8.5	0.108	0.514	19.309614	-99.755966
T. Izq. Valle de Bravo	7.50	3	2	10718	1.4	88.8	1.0	5.7	1.2	0.7	0.6	0.3	0.3	90.2	1.0	8.8	0.123	0.514	19.310380	-99.756757
T. Der. Almoloya de Juárez	13.95	1	0	26111	2.4	93.0	1.4	1.3	0.8	0.5	0.3	0.1	0.2	95.4	1.4	3.2	0.093	0.501	19.334029	-99.787666
T. Der. Almoloya de Juárez	13.95	3	0	26212	2.1	93.5	1.4	1.1	0.9	0.5	0.2	0.2	0.1	95.6	1.4	3.0	0.098	0.510	19.334391	-99.791628
X. C. Toluca - Zitácuaro (Cuota)	20.30	1	0	26286	3.1	93.2	0.5	1.4	0.6	0.5	0.4	0.2	0.1	96.3	0.5	3.2	0.089	0.508	19.362695	-99.805808
X. C. Toluca - Zitácuaro (Cuota)	20.30	3	0	30957	1.1	94.2	0.7	1.5	0.6	0.9	0.5	0.4	0.1	95.3	0.7	4.0	0.089	0.506	19.388500	-99.810849

MEXICO

18 CARR : Toluca - Morelia

CLAVE: 00448

RUTA: MEX-015

AÑO : 2022

LUGAR	ESTACION				CLASIFICACION VEHICULAR EN PORCIENTO										COORDENADAS					
	KM	TE	SC	TDPA	M	A	B	C2	C3	T3S2	T3S3	T3S2R4	OTROS	A	B	C	K'	D	LATITUD	LONGITUD
T. Der. Villa Victoria	46.39	1	0	18902	1.3	91.2	1.6	2.5	1.8	0.4	0.4	0.6	0.2	92.5	1.6	5.9	0.081	0.517	19.417773	-99.990384
T. Der. Villa Victoria	46.39	3	0	13770	2.3	91.0	1.1	2.1	1.7	0.8	0.5	0.3	0.2	93.3	1.1	5.6	0.078	0.513	19.415978	-100.011212
T. Izq. Valle de Bravo	54.40	1	0	11521	0.7	95.0	0.7	1.3	1.1	0.5	0.4	0.3	0.0	95.7	0.7	3.6	0.081	0.524	19.398120	-100.062325
T. Izq. Valle de Bravo	54.40	3	0	8933	2.1	91.6	1.4	2.0	1.4	0.7	0.5	0.3	0.0	93.7	1.4	4.9	0.078	0.535	19.397254	-100.074461
T. Izq. Villa de Allende	64.08	1	0	6814	2.8	81.8	1.0	10.3	1.1	1.7	0.7	0.5	0.1	84.6	1.0	14.4	0.084	0.508	19.411526	-100.127362
T. Izq. Villa de Allende	64.08	3	0	5168	2.0	84.7	1.1	9.6	1.0	0.8	0.5	0.2	0.1	86.7	1.1	12.2	0.078	0.522	19.411384	-100.142875
Lim. Edos. Term. Méx. Ppia. Mich.	70.20	0	0																	
T. Der. Toluca (Cuota)	86.19	1	0	3816	4.0	80.6	1.7	8.4	1.7	2.3	0.9	0.1	0.3	84.6	1.7	13.7	0.091	0.503	19.450897	-100.280281
T. Der. Libramiento de Heroica Zitácuaro	92.80	1	1	6477	8.4	82.7	2.0	1.9	2.6	1.0	0.4	0.8	0.2	91.1	2.0	6.9	0.089	0.508	19.451596	-100.288922
T. Der. Libramiento de Heroica Zitácuaro	92.80	1	2	6284	8.7	82.5	1.8	2.0	2.5	1.1	0.4	0.8	0.2	91.2	1.8	7.0	0.107	0.508	19.451502	-100.288563
T. Der. Libramiento de Heroica Zitácuaro	92.80	3	0	22614	4.7	84.8	1.7	5.8	1.2	0.6	0.4	0.5	0.3	89.5	1.7	8.8	0.080	0.506	19.460228	-100.344686
T. Der. Anganguero	106.33	1	0	17908	4.8	60.7	9.5	22.2	1.6	0.6	0.3	0.3	0.0	65.5	9.5	25.0	0.091	0.519	19.489849	-100.372061
T. Der. Anganguero	106.33	3	0	11317	5.4	69.9	3.7	9.6	3.3	5.8	1.1	0.7	0.5	75.3	3.7	21.0	0.088	0.504	19.489635	-100.376361
T. Der. Zirahuato	108.00	3	0	9943	4.6	85.9	1.7	4.0	1.4	1.1	0.6	0.3	0.4	90.5	1.7	7.8	0.086	0.501	19.484757	-100.393778
T. Izq. Jungapeo	114.30	1	0	9639	4.7	82.7	2.0	6.5	2.2	0.9	0.8	0.1	0.1	87.4	2.0	10.6	0.086	0.509	19.480053	-100.436024
T. Izq. Jungapeo	114.30	3	0	7741	5.7	76.3	3.1	9.5	2.6	1.4	0.7	0.6	0.1	82.0	3.1	14.9	0.085	0.540	19.487523	-100.447401
Tuxpan	125.00	1	1	5773	2.7	84.1	2.2	7.6	1.3	1.2	0.7	0.1	0.1	86.8	2.2	11.0	0.078	0.510	19.552239	-100.471255
Tuxpan	125.00	1	2	5535	2.8	83.8	2.4	7.7	1.1	1.2	0.8	0.1	0.1	86.6	2.4	11.0	0.086	0.510	19.552283	-100.471332
Tuxpan	125.00	3	1	6280	3.0	81.0	1.6	10.4	1.9	1.0	0.5	0.4	0.2	84.0	1.6	14.4	0.079	0.505	19.580771	-100.466451
Tuxpan	125.00	3	2	6160	3.0	80.8	1.6	10.3	1.9	1.1	0.5	0.5	0.3	83.8	1.6	14.6	0.080	0.505	19.580830	-100.466563
Cd. Hidalgo	144.61	1	0	10062	3.0	85.0	1.5	7.2	1.5	0.8	0.8	0.1	0.1	88.0	1.5	10.5	0.098	0.512	19.672416	-100.518610
Cd. Hidalgo	144.61	3	0	13592	3.3	86.8	0.4	6.4	1.2	1.3	0.4	0.1	0.1	90.1	0.4	9.5	0.089	0.500	19.698803	-100.598676
T. Der. Huajúbaro	168.00	1	0	4370	1.3	84.0	1.1	7.8	1.5	2.5	1.4	0.1	0.3	85.3	1.1	13.6	0.088	0.501	19.672046	-100.734833
T. Der. Huajúbaro	168.00	3	0	790	8.4	80.1	0.1	8.1	1.9	0.8	0.5	0.0	0.1	88.5	0.1	11.4	0.110	0.506	19.669538	-100.742015
T. Izq. Tzitzio	188.30	1	0	507	6.9	80.0	0.2	10.0	1.2	0.8	0.7	0.0	0.2	86.9	0.2	12.9	0.144	0.500	19.653742	-100.934258
T. Der. de Los Triguillos	225.00	1	0	3766	4.9	81.7	0.4	9.9	0.7	1.8	0.3	0.1	0.2	86.6	0.4	13.0	0.121	0.501	19.686155	-101.029432
Periférico de Morelia	238.60	1	1	12608	7.1	87.1	0.5	1.7	1.3	0.7	0.2	1.1	0.3	94.2	0.5	5.3	0.085	0.506	19.692746	-101.144659
Periférico de Morelia	238.60	1	2	12915	7.4	86.3	0.5	1.8	1.5	0.8	0.2	1.2	0.3	93.7	0.5	5.8	0.074	0.506	19.692357	-101.144267
Morelia	240.10	0	0																	

19 CARR : Venta de Carpio - T. C. (Pachuca - Tuxpam)

CLAVE: 00455

RUTA: MEX-132

AÑO : 2022

LUGAR	ESTACION				CLASIFICACION VEHICULAR EN PORCIENTO										COORDENADAS					
	KM	TE	SC	TDPA	M	A	B	C2	C3	T3S2	T3S3	T3S2R4	OTROS	A	B	C	K'	D	LATITUD	LONGITUD
T. C. México - Pachuca (Libre)	0.00	0	0																	

MEXICO

19 CARR: Venta de Carpio - T. C. (Pachuca - Tuxpam)

CLAVE: 00455

RUTA: MEX-132

AÑO: 2022

LUGAR	ESTACION				CLASIFICACION VEHICULAR EN PORCIENTO										COORDENADAS					
	KM	TE	SC	TDPA	M	A	B	C2	C3	T3S2	T3S3	T3S2R4	OTROS	A	B	C	K'	D	LATITUD	LONGITUD
T. Der. Texcoco	6.42	3	1	13122	5.7	87.5	0.7	2.5	1.3	1.6	0.4	0.2	0.1	93.2	0.7	6.1	0.074	0.501	19.610877	-98.947185
T. Der. Texcoco	6.42	3	2	13187	5.2	87.6	0.9	2.7	1.4	1.6	0.3	0.2	0.1	92.8	0.9	6.3	0.074	0.501	19.610978	-98.947174
Tepexpan	7.57	3	1	10699	4.9	86.4	0.3	4.7	0.6	1.5	1.0	0.2	0.4	91.3	0.3	8.4	0.085	0.501	19.620549	-98.934849
Tepexpan	7.57	3	2	10749	5.0	86.4	0.3	4.6	0.6	1.5	1.0	0.2	0.4	91.4	0.3	8.3	0.073	0.501	19.620502	-98.934963
Acolman	12.42	1	0	16323	6.2	85.1	0.4	4.9	1.0	1.1	0.7	0.3	0.3	91.3	0.4	8.3	0.071	0.511	19.632767	-98.917788
Teotihuacán	20.70	3	0	24461	8.4	83.6	0.7	4.6	0.7	0.9	0.3	0.5	0.3	92.0	0.7	7.3	0.076	0.513	19.681575	-98.863218
T. Der. Otumba	31.79	1	0	15737	4.5	88.6	0.7	2.8	1.1	0.7	0.5	0.4	0.7	93.1	0.7	6.2	0.069	0.507	19.717647	-98.803098
T. Der. Otumba	31.79	3	0	7982	12.4	72.7	2.4	8.0	1.8	1.1	0.5	0.7	0.4	85.1	2.4	12.5	0.081	0.529	19.722638	-98.788379
Ent. Santiago Tolman	34.09	0	0																	
X. C. Tizayuca - Otumba	37.85	1	1	14231	2.0	80.2	3.6	5.1	1.8	4.0	1.6	1.4	0.3	82.2	3.6	14.2	0.103	0.511	19.744554	-98.763510
X. C. Tizayuca - Otumba	37.85	1	2	13623	2.2	79.0	3.9	5.3	1.9	4.1	1.7	1.5	0.4	81.2	3.9	14.9	0.083	0.511	19.744705	-98.763531
X. C. Tizayuca - Otumba	37.85	3	1	12914	11.0	72.2	2.0	3.7	2.6	5.0	1.4	1.7	0.4	83.2	2.0	14.8	0.106	0.509	19.759145	-98.750809
X. C. Tizayuca - Otumba	37.85	3	2	13364	11.1	71.8	2.2	3.9	2.5	4.8	1.6	1.7	0.4	82.9	2.2	14.9	0.135	0.509	19.759203	-98.750920
X. C. Arco Norte de La Ciudad de México	48.00	1	1	12082	1.3	76.8	4.0	6.8	2.0	5.7	1.1	1.8	0.5	78.1	4.0	17.9	0.100	0.503	19.827897	-98.705498
X. C. Arco Norte de La Ciudad de México	48.00	1	2	11945	1.2	76.8	3.8	7.0	2.2	5.6	1.0	1.9	0.5	78.0	3.8	18.2	0.135	0.503	19.827889	-98.705649
X. C. Arco Norte de La Ciudad de México	48.00	3	1	11187	1.5	89.8	0.9	5.4	0.5	1.0	0.5	0.2	0.2	91.3	0.9	7.8	0.127	0.505	19.839796	-98.693107
X. C. Arco Norte de La Ciudad de México	48.00	3	2	10958	1.4	89.7	1.0	5.7	0.5	0.9	0.4	0.2	0.2	91.1	1.0	7.9	0.218	0.505	19.838317	-98.694955
Lim. Edos. Term. Méx. Ppia. Hgo.	51.00	0	0																	
X. C. Pachuca - Cd. Sahagún	54.00	3	1	10223	1.4	71.5	4.5	9.8	3.5	5.0	2.3	1.8	0.2	72.9	4.5	22.6	0.096	0.502	19.882130	-98.658017
X. C. Pachuca - Cd. Sahagún	54.00	3	2	10138	1.6	70.4	4.8	9.9	3.5	5.1	2.6	1.9	0.2	72.0	4.8	23.2	0.110	0.502	19.880094	-98.660730
X. C. Calpulalpan - El Ocote	64.17	1	1	9464	0.9	77.6	3.0	8.5	3.7	3.1	1.6	1.2	0.4	78.5	3.0	18.5	0.084	0.503	19.918206	-98.585497
X. C. Calpulalpan - El Ocote	64.17	1	2	9334	1.1	77.9	2.9	8.2	3.6	3.2	1.6	1.1	0.4	79.0	2.9	18.1	0.097	0.503	19.918206	-98.585497
X. C. Calpulalpan - El Ocote	64.17	3	1	9157	2.9	78.1	2.3	7.9	3.0	2.7	1.6	1.1	0.4	81.0	2.3	16.7	0.115	0.507	19.925806	-98.576029
X. C. Calpulalpan - El Ocote	64.17	3	2	8914	2.5	77.8	2.5	8.0	3.1	2.8	1.7	1.1	0.5	80.3	2.5	17.2	0.118	0.507	19.925904	-98.576103
T. C. Pachuca - Tuxpam	84.08	1	1	14022	2.5	74.9	2.6	13.5	1.6	2.2	1.3	0.6	0.8	77.4	2.6	20.0	0.084	0.539	20.048949	-98.463513
T. C. Pachuca - Tuxpam	84.08	1	2	11992	2.3	74.9	2.7	13.5	1.7	2.4	1.2	0.5	0.8	77.2	2.7	20.1	0.111	0.539	20.052177	-98.459846

20 CARR: Atlacomulco - Maravatío (Cuota)

CLAVE: 00018

RUTA: MEX-015D

AÑO: 2022

LUGAR	ESTACION				CLASIFICACION VEHICULAR EN PORCIENTO										COORDENADAS					
	KM	TE	SC	TDPA	M	A	B	C2	C3	T3S2	T3S3	T3S2R4	OTROS	A	B	C	K'	D	LATITUD	LONGITUD
T. C. Toluca - Palmillas	99.50	3	1	7118	1.1	65.9	6.0	9.0	1.9	9.5	2.0	4.0	0.6	67.0	6.0	27.0	0.116	0.505	19.828363	-99.885297
T. C. Toluca - Palmillas	99.50	3	2	6966	1.1	66.0	6.1	9.2	2.1	9.6	1.7	3.7	0.5	67.1	6.1	26.8	0.101	0.505	19.828187	-99.885316
Plaza de Cobro San Juanico	107.50	2	1	7586	0.6	67.0	4.1	4.9	3.9	11.0	1.7	4.8	2.0	67.6	4.1	28.3	0.076	0.500	19.837801	-99.945463
Plaza de Cobro San Juanico	107.50	2	2	7586	0.6	67.0	4.1	4.9	3.9	11.0	1.7	4.8	2.0	67.6	4.1	28.3	0.076	0.500	19.837801	-99.945463

MEXICO

20 CARR: Atlacomulco - Maravatío (Cuota)

CLAVE: 00018

RUTA: MEX-015D

AÑO: 2022

LUGAR	ESTACION				CLASIFICACION VEHICULAR EN PORCIENTO										COORDENADAS					
	KM	TE	SC	TDPA	M	A	B	C2	C3	T3S2	T3S3	T3S2R4	OTROS	A	B	C	K'	D	LATITUD	LONGITUD
Lim. Edos. Term. Méx. Ppia. Mich.	120.70	0	0																	
T. Der. Tepetongo	129.00	1	1	6871	1.8	64.8	5.6	6.5	3.5	10.7	2.0	4.2	0.9	66.6	5.6	27.8	0.075	0.509	19.876173	-100.127074
T. Der. Tepetongo	129.00	1	2	6639	1.7	64.3	5.7	6.9	3.7	10.5	2.0	4.3	0.9	66.0	5.7	28.3	0.073	0.509	19.876017	-100.127167
T. Izq. Tlalpujahua	132.90	1	1	7256	1.7	65.3	6.8	7.4	2.5	9.8	2.1	3.7	0.7	67.0	6.8	26.2	0.089	0.504	19.879111	-100.169078
T. Izq. Tlalpujahua	132.90	1	2	7361	1.3	65.7	6.7	7.5	2.3	9.9	2.2	3.7	0.7	67.0	6.7	26.3	0.108	0.504	19.878935	-100.169006
Plaza de Cobro Contepec	134.15	2	1	6947	0.5	64.2	4.3	5.2	4.4	12.1	1.9	5.3	2.1	64.7	4.3	31.0	0.076	0.500	19.875682	-100.188079
Plaza de Cobro Contepec	134.15	2	2	6947	0.5	64.2	4.3	5.2	4.4	12.1	1.9	5.3	2.1	64.7	4.3	31.0	0.076	0.500	19.875682	-100.188079
T. Izq. Maravatío	156.77	1	1	7943	1.5	67.4	6.1	6.1	4.0	9.9	1.2	3.0	0.8	68.9	6.1	25.0	0.094	0.505	19.897250	-100.384969
T. Izq. Maravatío	156.77	1	2	8118	1.7	67.0	6.0	6.2	4.1	9.7	1.3	3.2	0.8	68.7	6.0	25.3	0.099	0.505	19.897091	-100.385027
X. C. Maravatío - Acámbaro	163.70	1	1	6454	2.0	68.1	7.1	5.3	3.1	8.8	1.6	3.1	0.9	70.1	7.1	22.8	0.085	0.509	19.910424	-100.442187
X. C. Maravatío - Acámbaro	163.70	1	2	6694	2.0	65.4	8.1	5.9	3.3	9.0	1.8	3.6	0.9	67.4	8.1	24.5	0.096	0.509	19.910254	-100.442158

21 CARR: Chamapa - Lechería (Cuota)

CLAVE: 15003

RUTA: MEX-057D

AÑO: 2022

LUGAR	ESTACION				CLASIFICACION VEHICULAR EN PORCIENTO										COORDENADAS					
	KM	TE	SC	TDPA	M	A	B	C2	C3	T3S2	T3S3	T3S2R4	OTROS	A	B	C	K'	D	LATITUD	LONGITUD
X. C. Naucalpan - Toluca	11.10	3	1	22331	3.0	81.4	2.2	4.9	2.0	5.0	0.5	0.8	0.2	84.4	2.2	13.4	0.092	0.503	19.448898	-99.301996
X. C. Naucalpan - Toluca	11.10	3	2	22026	3.2	81.2	2.2	4.9	2.0	5.1	0.5	0.7	0.2	84.4	2.2	13.4	0.128	0.503	19.451451	-99.304173
X. C. Tlalnepantla - San Gabriel	28.70	1	1	31306	2.0	88.7	1.1	2.7	1.1	3.3	0.2	0.6	0.3	90.7	1.1	8.2	0.108	0.514	19.568149	-99.270855
X. C. Tlalnepantla - San Gabriel	28.70	1	2	29485	2.0	88.2	1.3	2.8	1.3	3.3	0.2	0.6	0.3	90.2	1.3	8.5	0.109	0.514	19.574820	-99.269806
X. C. Tlalnepantla - San Gabriel	28.70	3	1	29290	3.6	78.7	3.1	3.8	2.4	6.6	0.5	0.8	0.5	82.3	3.1	14.6	0.079	0.520	19.590306	-99.260455
X. C. Tlalnepantla - San Gabriel	28.70	3	2	25315	3.6	78.6	3.5	3.7	2.3	6.7	0.5	0.7	0.4	82.2	3.5	14.3	0.079	0.520	19.588921	-99.263135
T. C. México - Querétaro	38.21	1	1	20822	6.3	82.2	2.3	3.2	1.4	3.6	0.3	0.5	0.2	88.5	2.3	9.2	0.080	0.506	19.606039	-99.208449
T. C. México - Querétaro	38.21	1	2	20367	6.1	81.3	2.6	3.5	1.8	3.7	0.3	0.5	0.2	87.4	2.6	10.0	0.076	0.506	19.608198	-99.214178

22 CARR: Ecatepec - Pirámides (Cuota)

CLAVE: 15061

RUTA: MEX-132D

AÑO: 2022

LUGAR	ESTACION				CLASIFICACION VEHICULAR EN PORCIENTO										COORDENADAS					
	KM	TE	SC	TDPA	M	A	B	C2	C3	T3S2	T3S3	T3S2R4	OTROS	A	B	C	K'	D	LATITUD	LONGITUD
T. C. México - Pachuca (Cuota)	0.00	3	1	10311	1.5	78.5	5.0	5.3	1.3	5.3	0.9	1.5	0.7	80.0	5.0	15.0	0.097	0.502	19.610986	-99.028702
T. C. México - Pachuca (Cuota)	0.00	3	2	10215	1.2	77.2	4.6	6.4	1.5	5.0	1.3	2.0	0.8	78.4	4.6	17.0	0.097	0.502	19.611147	-99.028755
Plaza de Cobro Ecatepec	1.19	2	1	11222	1.0	79.5	5.2	3.7	2.2	4.8	0.9	2.2	0.5	80.5	5.2	14.3	0.081	0.500	19.611647	-99.025666
Plaza de Cobro Ecatepec	1.19	2	2	11222	1.0	79.5	5.2	3.7	2.2	4.8	0.9	2.2	0.5	80.5	5.2	14.3	0.081	0.500	19.611647	-99.025666
T. Der. Texcoco	9.73	3	1	13516	2.1	78.5	4.9	5.2	1.2	4.4	1.6	1.6	0.5	80.6	4.9	14.5	0.090	0.507	19.621316	-98.941326
T. Der. Texcoco	9.73	3	2	13118	3.4	77.0	4.9	5.0	1.3	4.6	1.6	1.7	0.5	80.4	4.9	14.7	0.077	0.507	19.619055	-98.946214

MEXICO

22 CARR: Ecatepec - Pirámides (Cuota)

CLAVE: 15061

RUTA: MEX-132D

AÑO: 2022

LUGAR	ESTACION				CLASIFICACION VEHICULAR EN PORCIENTO													COORDENADAS		
	KM	TE	SC	TDPA	M	A	B	C2	C3	T3S2	T3S3	T3S2R4	OTROS	A	B	C	K'	D	LATITUD	LONGITUD
T. Izq. Acolman	13.60	1	1	10983	5.0	71.6	4.7	5.5	2.1	7.1	1.4	2.0	0.6	76.6	4.7	18.7	0.075	0.536	19.628601	-98.917752
T. Izq. Acolman	13.60	1	2	12699	5.5	70.2	4.7	5.4	2.6	7.5	1.5	2.0	0.6	75.7	4.7	19.6	0.083	0.536	19.628546	-98.924692
T. Izq. Acolman	13.60	3	1	20672	2.9	84.8	1.6	3.5	1.8	3.7	0.6	0.9	0.2	87.7	1.6	10.7	0.094	0.544	19.633112	-98.907598
T. Izq. Acolman	13.60	3	2	24651	2.7	83.8	1.9	3.4	2.3	3.1	1.3	1.2	0.3	86.5	1.9	11.6	0.106	0.544	19.636088	-98.904039
X. C. Venta de Carpio - T. C. (Pachuca - Tulancingo)	21.70	1	1	7330	5.5	87.8	1.2	3.7	1.0	0.5	0.2	0.1	0.0	93.3	1.2	5.5	0.104	0.511	19.666954	-98.869516
X. C. Venta de Carpio - T. C. (Pachuca - Tulancingo)	21.70	1	2	7658	5.4	87.8	1.4	3.7	0.8	0.6	0.2	0.1	0.0	93.2	1.4	5.4	0.120	0.511	19.667092	-98.869625
Pirámides	22.20	0	0																	

23 CARR: La Marquesa - Lerma (Cuota)

CLAVE:

RUTA: MEX-D

AÑO: 2022

LUGAR	ESTACION				CLASIFICACION VEHICULAR EN PORCIENTO													COORDENADAS		
	KM	TE	SC	TDPA	M	A	B	C2	C3	T3S2	T3S3	T3S2R4	OTROS	A	B	C	K'	D	LATITUD	LONGITUD
T. C. México - Toluca	35.20	3	1	9843	0.7	79.6	1.9	8.6	2.1	4.5	0.4	1.9	0.3	80.3	1.9	17.8	0.085	0.530	19.300521	-99.380963
T. C. México - Toluca	35.20	3	2	11082	0.8	78.6	2.1	8.6	2.3	4.6	0.5	2.1	0.4	79.4	2.1	18.5	0.109	0.530	19.300431	-99.381010
Plaza de Cobro La Marquesa T2	41.16	2	1	8601	0.6	93.7	0.4	1.8	0.9	1.7	0.1	0.7	0.1	94.3	0.4	5.3	0.090	0.500	19.290514	-99.434406
Plaza de Cobro La Marquesa T2	41.16	2	2	8601	0.6	93.7	0.4	1.8	0.9	1.7	0.1	0.7	0.1	94.3	0.4	5.3	0.090	0.500	19.290514	-99.434406
Lerma	46.00	0	0																	

24 CARR: Libramiento Amecameca - Nepantla (Cuota)

CLAVE:

RUTA: MEX-115D

AÑO: 2022

LUGAR	ESTACION				CLASIFICACION VEHICULAR EN PORCIENTO													COORDENADAS		
	KM	TE	SC	TDPA	M	A	B	C2	C3	T3S2	T3S3	T3S2R4	OTROS	A	B	C	K'	D	LATITUD	LONGITUD
T. C. Santa Bárbara - Izúcar de Matamoros (Norte)	28.60	3	1	4765	4.1	79.9	3.7	3.8	1.1	4.9	0.9	1.3	0.3	84.0	3.7	12.3	0.115	0.537	19.104922	-98.789386
T. C. Santa Bárbara - Izúcar de Matamoros (Norte)	28.60	3	2	4103	4.5	79.1	3.5	4.0	1.6	4.8	0.9	1.3	0.3	83.6	3.5	12.9	0.166	0.537	19.104873	-98.789276
Plaza de Cobro Tepetlixpa	38.60	2	1	5047	1.6	82.5	0.8	3.9	3.3	4.8	1.1	1.3	0.7	84.1	0.8	15.1	0.101	0.500	19.046112	-98.828394
Plaza de Cobro Tepetlixpa	38.60	2	2	5047	1.6	82.5	0.8	3.9	3.3	4.8	1.1	1.3	0.7	84.1	0.8	15.1	0.101	0.500	19.046112	-98.828394
Lim. Edos. Term. Méx. Ppia. Mor.	48.10	0	0																	
T. C. Santa Bárbara - Izúcar de Matamoros (Sur)	51.80	3	1	4688	2.4	80.2	2.5	6.2	1.5	4.0	1.6	1.1	0.5	82.6	2.5	14.9	0.114	0.500	18.974219	-98.875333
T. C. Santa Bárbara - Izúcar de Matamoros (Sur)	51.80	3	2	4696	3.0	78.8	2.3	6.3	1.9	4.8	1.3	1.1	0.5	81.8	2.3	15.9	0.188	0.500	18.974152	-98.875398

25 CARR: Libramiento Norte de la Ciudad de México (Cuota)

CLAVE: 0902

RUTA: MEX-M40D

AÑO: 2022

LUGAR	ESTACION				CLASIFICACION VEHICULAR EN PORCIENTO													COORDENADAS		
	KM	TE	SC	TDPA	M	A	B	C2	C3	T3S2	T3S3	T3S2R4	OTROS	A	B	C	K'	D	LATITUD	LONGITUD
T. C. Toluca - Palmillas	0.00	0	0																	

MEXICO

25 CARR : Libramiento Norte de la Ciudad de México (Cuota)

CLAVE: 0902

RUTA : MEX-M40D

AÑO : 2022

LUGAR	ESTACION				CLASIFICACION VEHICULAR EN PORCIENTO													COORDENADAS		
	KM	TE	SC	TDPA	M	A	B	C2	C3	T3S2	T3S3	T3S2R4	OTROS	A	B	C	K'	D	LATITUD	LONGITUD
X. C. Toluca - Palmillas	12.90	1	1	5196	1.7	61.5	4.4	6.4	2.2	14.7	3.9	4.2	1.0	63.2	4.4	32.4	0.125	0.505	19.917880	-99.850396
X. C. Toluca - Palmillas	12.90	1	2	5094	1.8	60.7	4.9	6.4	2.3	14.9	3.9	4.1	1.0	62.5	4.9	32.6	0.099	0.505	19.917931	-99.850584
X. C. Toluca - Palmillas	12.90	3	1	4397	1.9	63.1	8.5	5.6	2.4	11.1	2.9	3.8	0.7	65.0	8.5	26.5	0.105	0.502	19.923191	-99.836847
X. C. Toluca - Palmillas	12.90	3	2	4430	1.9	63.2	8.5	5.5	2.3	11.2	3.0	3.8	0.6	65.1	8.5	26.4	0.102	0.502	19.923023	-99.836846
C. P. Jilotepec	48.70	1	1	4394	1.7	60.6	4.6	9.9	2.7	13.1	1.6	4.9	0.9	62.3	4.6	33.1	0.118	0.511	19.969042	-99.538245
C. P. Jilotepec	48.70	1	2	4585	1.6	60.8	4.6	9.8	2.7	13.1	1.6	4.9	0.9	62.4	4.6	33.0	0.075	0.511	19.968922	-99.538092
C. P. Jilotepec	48.70	3	1	5950	3.5	54.3	8.6	6.4	2.8	16.5	2.0	4.8	1.1	57.8	8.6	33.6	0.094	0.506	19.980248	-99.516013
C. P. Jilotepec	48.70	3	2	5804	3.5	54.3	8.6	6.3	2.8	16.5	2.0	4.9	1.1	57.8	8.6	33.6	0.074	0.506	19.980364	-99.516077
X. C. México - Querétaro	54.00	3	1	9689	1.3	53.7	7.1	5.4	4.2	17.4	3.9	6.1	0.9	55.0	7.1	37.9	0.083	0.518	20.003139	-99.483421
X. C. México - Querétaro	54.00	3	2	9011	1.3	53.7	7.1	5.4	4.2	17.4	3.9	6.1	0.9	55.0	7.1	37.9	0.078	0.518	20.003701	-99.482757
Plaza de Cobro Querétaro	55.00	3	1	9503	0.4	54.5	1.9	4.4	5.8	18.3	4.4	7.8	2.5	54.9	1.9	43.2	0.067	0.500	19.998714	-99.487788
Plaza de Cobro Querétaro	55.00	3	2	9503	0.4	54.5	1.9	4.4	5.8	18.3	4.4	7.8	2.5	54.9	1.9	43.2	0.067	0.500	19.998714	-99.487788
Lim. Edos. Term. Méx. Ppia. Hgo.	60.72	0	0																	
X. C. Ent. Tepeji del Río - Tlahuelilpan	79.00	1	1	8480	2.5	53.2	7.5	6.2	4.4	15.7	4.2	5.4	0.9	55.7	7.5	36.8	0.068	0.531	20.096309	-99.294026
X. C. Ent. Tepeji del Río - Tlahuelilpan	79.00	1	2	9610	2.5	53.2	7.5	6.2	4.4	15.7	4.2	5.4	0.9	55.7	7.5	36.8	0.066	0.531	20.097362	-99.290967
X. C. Ent. Tepeji del Río - Tlahuelilpan	79.00	3	1	10705	3.2	58.7	7.3	6.6	2.3	11.6	3.8	5.6	0.9	61.9	7.3	30.8	0.079	0.508	20.093176	-99.269475
X. C. Ent. Tepeji del Río - Tlahuelilpan	79.00	3	2	10375	3.2	58.7	7.3	6.6	2.4	11.6	3.8	5.5	0.9	61.9	7.3	30.8	0.093	0.508	20.095231	-99.272932
X. C. Los Reyes - El Tephé	86.40	1	1	10948	2.7	63.5	4.0	5.4	1.9	13.3	3.0	5.3	0.9	66.2	4.0	29.8	0.082	0.517	20.069524	-99.226991
X. C. Los Reyes - El Tephé	86.40	1	2	11731	2.7	63.5	4.0	5.4	1.9	13.3	3.0	5.3	0.9	66.2	4.0	29.8	0.075	0.517	20.070074	-99.227642
X. C. Los Reyes - El Tephé	86.40	3	1	10277	2.7	62.3	4.1	6.7	3.2	10.5	3.5	6.1	0.9	65.0	4.1	30.9	0.095	0.514	20.064365	-99.212093
X. C. Los Reyes - El Tephé	86.40	3	2	10851	2.7	62.3	4.1	6.7	3.2	10.5	3.5	6.1	0.9	65.0	4.1	30.9	0.091	0.514	20.065148	-99.214523
Lim. Edos. Term. Hgo. Ppia. Méx.	95.75	0	0																	
X. C. (Los Reyes - El Tephé) - Tianguistongo	108.60	1	1	10222	4.6	55.5	5.3	6.1	2.6	13.9	3.9	7.2	0.9	60.1	5.3	34.6	0.071	0.505	19.958560	-99.068162
X. C. (Los Reyes - El Tephé) - Tianguistongo	108.60	1	2	10020	4.6	55.5	5.3	6.1	2.6	13.9	3.9	7.2	0.9	60.1	5.3	34.6	0.090	0.505	19.958335	-99.066232
X. C. (Los Reyes - El Tephé) - Tianguistongo	108.60	3	1	11163	3.5	60.4	4.8	6.5	2.7	13.1	3.6	4.6	0.8	63.9	4.8	31.3	0.083	0.532	19.955186	-99.050652
X. C. (Los Reyes - El Tephé) - Tianguistongo	108.60	3	2	9812	3.5	60.4	4.8	6.5	2.7	13.1	3.6	4.6	0.8	63.9	4.8	31.3	0.084	0.532	19.955367	-99.050614
Lim. Edos. Term. Méx. Ppia. Hgo.	115.89	0	0																	
X. C. México - Pachuca	127.30	1	1	9835	2.3	66.3	4.5	5.5	2.4	9.9	3.7	4.5	0.9	68.6	4.5	26.9	0.074	0.505	19.932331	-98.902570
X. C. México - Pachuca	127.30	1	2	10018	2.3	66.3	4.5	5.5	2.4	9.9	3.7	4.5	0.9	68.6	4.5	26.9	0.073	0.505	19.932457	-98.902532
X. C. México - Pachuca	127.30	3	1	9009	2.9	51.5	5.9	7.2	3.2	15.6	4.3	8.5	0.9	54.4	5.9	39.7	0.070	0.518	19.926967	-98.879832
X. C. México - Pachuca	127.30	3	2	9670	2.9	51.6	5.9	7.1	3.2	15.6	4.3	8.5	0.9	54.5	5.9	39.6	0.078	0.518	19.926776	-98.878322
Lim. Edos. Term. Hgo. Ppia. Méx.	143.98	0	0																	
X. C. Venta de Carpio - T. C. (Pachuca - Tulancingo)	151.11	1	1	9836	3.5	59.7	5.5	4.5	2.8	13.0	2.9	7.2	0.9	63.2	5.5	31.3	0.070	0.539	19.840605	-98.708843
X. C. Venta de Carpio - T. C. (Pachuca - Tulancingo)	151.11	1	2	8428	3.4	59.2	5.6	4.2	3.2	13.1	3.1	7.3	0.9	62.6	5.6	31.8	0.074	0.539	19.839775	-98.707650
X. C. Venta de Carpio - T. C. (Pachuca - Tulancingo)	151.11	3	1	7419	4.2	59.7	5.2	3.5	4.1	12.9	2.6	6.9	0.9	63.9	5.2	30.9	0.069	0.512	19.826850	-98.691810

MEXICO

25 CARR : Libramiento Norte de la Ciudad de México (Cuota)

CLAVE: 0902

RUTA : MEX-M40D

AÑO : 2022

LUGAR	ESTACION				CLASIFICACION VEHICULAR EN PORCIENTO										COORDENADAS					
	KM	TE	SC	TDPA	M	A	B	C2	C3	T3S2	T3S3	T3S2R4	OTROS	A	B	C	K'	D	LATITUD	LONGITUD
X. C. Venta de Carpio - T. C. (Pachuca - Tulancingo)	151.11	3	2	7773	3.2	60.3	5.5	3.4	4.3	12.6	2.6	7.3	0.8	63.5	5.5	31.0	0.076	0.512	19.828435	-98.693547
X. C. Ent. Tolman - Cd. Sahagún	162.55	1	1	8308	3.9	60.7	5.2	3.6	3.8	12.2	2.6	7.1	0.9	64.6	5.2	30.2	0.064	0.510	19.761640	-98.632550
X. C. Ent. Tolman - Cd. Sahagún	162.55	1	2	8646	3.6	60.3	5.5	3.7	3.9	12.0	2.6	7.5	0.9	63.9	5.5	30.6	0.081	0.510	19.770715	-98.637921
X. C. Ent. Tolman - Cd. Sahagún	162.55	3	1	9677	0.0	62.5	6.7	6.0	2.3	12.0	3.4	6.2	0.9	62.5	6.7	30.8	0.067	0.518	19.749246	-98.625633
X. C. Ent. Tolman - Cd. Sahagún	162.55	3	2	8998	4.5	57.8	7.6	5.1	2.3	12.3	3.3	6.3	0.8	62.3	7.6	30.1	0.066	0.518	19.747860	-98.624753
Lim. Edos. Term. Méx. Ppia. Hgo.	166.53	0	0																	
X. C. Calpulallpan - El Ocote	180.39	1	1	10279	7.6	56.3	7.0	4.6	2.7	13.8	2.8	4.2	1.0	63.9	7.0	29.1	0.081	0.508	19.624551	-98.552352
X. C. Calpulallpan - El Ocote	180.39	1	2	10627	8.4	55.3	6.5	4.7	2.7	14.2	2.9	4.3	1.0	63.7	6.5	29.8	0.080	0.508	19.625038	-98.552572
X. C. Calpulallpan - El Ocote	180.39	3	1	9741	3.4	50.0	8.6	5.5	2.6	17.9	4.0	7.0	1.0	53.4	8.6	38.0	0.103	0.525	19.615849	-98.544898
X. C. Calpulallpan - El Ocote	180.39	3	2	8813	3.1	49.7	8.4	5.7	2.8	18.0	4.2	7.1	1.0	52.8	8.4	38.8	0.093	0.525	19.606109	-98.536461
Lim. Edos. Term. Hgo. Ppia. Tlax.	180.98	0	0																	
X. C. Los Reyes - Zacatepec	196.70	1	1	9545	6.0	50.3	5.1	4.0	2.8	19.3	4.3	7.2	1.0	56.3	5.1	38.6	0.074	0.511	19.520236	-98.472940
X. C. Los Reyes - Zacatepec	196.70	1	2	9976	5.8	49.0	5.4	4.2	3.0	18.9	4.8	7.9	1.0	54.8	5.4	39.8	0.084	0.511	19.520281	-98.472854
X. C. Los Reyes - Zacatepec	196.70	3	1	8426	6.0	50.1	7.1	4.7	2.8	17.0	3.9	7.4	1.0	56.1	7.1	36.8	0.067	0.504	19.508688	-98.467211
X. C. Los Reyes - Zacatepec	196.70	3	2	8560	5.9	52.1	6.7	4.6	2.7	16.4	3.4	7.2	1.0	58.0	6.7	35.3	0.085	0.504	19.508769	-98.467125
X. C. San Martín Texmelucan - Tlaxcala - El Molinito	220.95	1	1	8209	9.4	43.2	7.3	5.6	4.3	18.9	3.9	6.4	1.0	52.6	7.3	40.1	0.075	0.510	19.314543	-98.407475
X. C. San Martín Texmelucan - Tlaxcala - El Molinito	220.95	1	2	7872	9.2	41.4	7.3	5.7	4.6	20.1	3.9	6.8	1.0	50.6	7.3	42.1	0.067	0.510	19.314823	-98.407331
X. C. San Martín Texmelucan - Tlaxcala - El Molinito	220.95	3	1	10444	3.4	66.9	5.3	5.0	2.2	10.3	2.2	3.8	0.9	70.3	5.3	24.4	0.067	0.515	19.292774	-98.410560
X. C. San Martín Texmelucan - Tlaxcala - El Molinito	220.95	3	2	9835	3.3	63.7	6.1	5.6	2.4	11.6	2.5	3.9	0.9	67.0	6.1	26.9	0.079	0.515	19.292792	-98.410446
Plaza de Cobro San Martín Texmelucan	222.00	1	1	8009	0.3	52.7	1.9	5.3	5.7	20.6	3.7	7.8	2.0	53.0	1.9	45.1	0.067	0.500	19.301809	-98.409588
Plaza de Cobro San Martín Texmelucan	222.00	1	2	8009	0.3	52.7	1.9	5.3	5.7	20.6	3.7	7.8	2.0	53.0	1.9	45.1	0.067	0.500	19.301809	-98.409588
T. C. San Martín Texmelucan - Ocotoxco (Cuota)	222.44	0	0																	
T. C. México - Puebla (Cuota)	226.73	1	1	9291	3.7	64.5	6.6	4.2	3.1	11.7	1.7	3.7	0.8	68.2	6.6	25.2	0.075	0.513	19.270112	-98.419948
T. C. México - Puebla (Cuota)	226.73	1	2	9774	3.5	61.6	7.3	4.6	3.4	13.0	1.9	3.8	0.9	65.1	7.3	27.6	0.066	0.513	19.270030	-98.419863

26 CARR : México - Pachuca (Cuota)

CLAVE: 00432

RUTA : MEX-085D

AÑO : 2022

LUGAR	ESTACION				CLASIFICACION VEHICULAR EN PORCIENTO										COORDENADAS					
	KM	TE	SC	TDPA	M	A	B	C2	C3	T3S2	T3S3	T3S2R4	OTROS	A	B	C	K'	D	LATITUD	LONGITUD
T. C. México - Pachuca (Libre)	0.00	0	0																	
Lim. Edos. Term. CDMX Ppia. Méx.	9.86	0	0																	
Plaza de Cobro Ojo de Agua	25.00	2	1	31514	1.9	87.8	4.0	2.5	1.6	1.6	0.2	0.3	0.1	89.7	4.0	6.3	0.081	0.500	19.618737	-99.029315
Plaza de Cobro Ojo de Agua	25.00	2	2	31514	1.9	87.8	4.0	2.5	1.6	1.6	0.2	0.3	0.1	89.7	4.0	6.3	0.081	0.500	19.618737	-99.029315
Plaza de Cobro Ojo de Agua	25.00	3	1	38770	3.4	86.0	2.0	4.9	1.1	1.5	0.2	0.7	0.2	89.4	2.0	8.6	0.073	0.505	19.637712	-99.019357
Plaza de Cobro Ojo de Agua	25.00	3	2	37965	3.4	85.9	1.9	5.0	1.1	1.5	0.3	0.7	0.2	89.3	1.9	8.8	0.069	0.505	19.641104	-99.017857

MEXICO

26 CARR: México - Pachuca (Cuota)

CLAVE: 00432

RUTA: MEX-085D

AÑO: 2022

LUGAR	ESTACION				CLASIFICACION VEHICULAR EN PORCIENTO										COORDENADAS					
	KM	TE	SC	TDPA	M	A	B	C2	C3	T3S2	T3S3	T3S2R4	OTROS	A	B	C	K'	D	LATITUD	LONGITUD
X. C. México - Pachuca (Libre) Ent. Ojo de Agua	30.62	3	1	36668	3.4	85.7	2.0	5.0	1.1	1.5	0.3	0.7	0.3	89.1	2.0	8.9	0.074	0.508	19.671562	-98.994905
X. C. México - Pachuca (Libre) Ent. Ojo de Agua	30.62	3	2	35427	3.4	85.0	2.3	5.2	1.0	1.5	0.4	0.8	0.4	88.4	2.3	9.3	0.069	0.508	19.675510	-98.990889
T. Izq. Tecámac	35.62	3	1	36189	1.9	86.9	2.5	3.1	2.8	2.0	0.4	0.3	0.1	88.8	2.5	8.7	0.080	0.502	19.726213	-98.954469
T. Izq. Tecámac	35.62	3	2	35882	1.8	86.9	2.2	3.5	2.8	1.9	0.3	0.4	0.2	88.7	2.2	9.1	0.083	0.502	19.726756	-98.954295
T. Ramal de Liga Tecámac	36.20	3	1	34790	3.0	85.4	2.6	3.5	1.8	2.4	0.5	0.5	0.3	88.4	2.6	9.0	0.080	0.505	19.703409	-98.969526
T. Ramal de Liga Tecámac	36.20	3	2	35555	2.8	85.4	2.7	3.6	2.0	2.4	0.5	0.4	0.2	88.2	2.7	9.1	0.090	0.505	19.705470	-98.968484
T. Izq. AIFA	40.50	3	1	33595	2.4	87.0	2.4	3.0	1.6	2.2	0.5	0.5	0.4	89.4	2.4	8.2	0.079	0.507	19.743004	-98.946064
T. Izq. AIFA	40.50	3	2	32533	2.2	86.8	2.6	3.8	1.4	2.0	0.5	0.4	0.3	89.0	2.6	8.4	0.092	0.507	19.744273	-98.946098
Lim. Edos. Term. Méx. Ppia. Hgo.	49.60	0	0																	
X. C. Otumba - Tizayuca	53.45	1	1	32103	1.8	90.1	2.1	2.3	1.0	2.0	0.3	0.3	0.1	91.9	2.1	6.0	0.084	0.506	19.826769	-98.949388
X. C. Otumba - Tizayuca	53.45	1	2	31321	1.9	89.1	2.2	2.8	1.2	2.1	0.3	0.3	0.1	91.0	2.2	6.8	0.094	0.506	19.826866	-98.949498
T. C. México - Pachuca (Libre)	60.50	1	1	24217	2.9	88.7	2.4	2.0	1.2	1.6	0.5	0.4	0.3	91.6	2.4	6.0	0.079	0.516	19.883706	-98.937511
T. C. México - Pachuca (Libre)	60.50	1	2	22711	3.0	88.9	2.2	2.0	1.2	1.6	0.4	0.5	0.2	91.9	2.2	5.9	0.102	0.516	19.881564	-98.937798

27 CARR: México - Puebla (Cuota)

CLAVE: 00450

RUTA: MEX-150D

AÑO: 2022

LUGAR	ESTACION				CLASIFICACION VEHICULAR EN PORCIENTO										COORDENADAS					
	KM	TE	SC	TDPA	M	A	B	C2	C3	T3S2	T3S3	T3S2R4	OTROS	A	B	C	K'	D	LATITUD	LONGITUD
México	0.00	0	0																	
Ent Concordía (T. Izq. Los Reyes) Central	17.00	3	1	84451	1.8	89.7	1.5	3.8	0.7	1.4	0.6	0.2	0.3	91.5	1.5	7.0	0.064	0.502	19.351600	-98.987498
Ent Concordía (T. Izq. Los Reyes) Lateral	17.00	3	1	23568	2.9	83.4	2.3	8.1	0.8	1.3	0.5	0.3	0.4	86.3	2.3	11.4	0.073	0.548	19.351510	-98.987575
Ent Concordía (T. Izq. Los Reyes) Central	17.00	3	2	83549	2.0	89.4	1.5	3.8	0.7	1.4	0.6	0.3	0.3	91.4	1.5	7.1	0.063	0.502	19.353941	-98.989707
Ent Concordía (T. Izq. Los Reyes) Lateral	17.00	3	2	30435	2.9	83.8	2.2	8.0	0.8	1.3	0.5	0.2	0.3	86.7	2.2	11.1	0.069	0.548	19.354031	-98.989641
Lim. Edos. Term. CDMX Ppia. Méx.	17.51	0	0																	
Av. Las Torres (Eje 6) Lateral	19.27	1	1	27041	4.6	76.7	2.2	13.1	1.1	1.6	0.4	0.2	0.1	81.3	2.2	16.5	0.064	0.505	19.348003	-98.983928
Av. Las Torres (Eje 6) Central	19.27	1	1	74674	4.5	87.8	1.2	3.7	1.0	1.1	0.4	0.2	0.1	92.3	1.2	6.5	0.062	0.510	19.348084	-98.983852
Av. Las Torres (Eje 6) Central	19.27	1	2	71337	4.2	88.2	1.1	3.6	0.9	1.3	0.4	0.2	0.1	92.4	1.1	6.5	0.059	0.510	19.348400	-98.983928
Av. Las Torres (Eje 6) Lateral	19.27	1	2	26536	4.2	76.9	2.1	13.4	1.1	1.6	0.4	0.2	0.1	81.1	2.1	16.8	0.079	0.505	19.348491	-98.983833
Av. Las Torres (Eje 6) Lateral	19.27	3	1	32868	4.5	76.7	2.4	13.1	1.2	1.4	0.4	0.2	0.1	81.2	2.4	16.4	0.067	0.516	19.339832	-98.976627
Av. Las Torres (Eje 6) Central	19.27	3	1	75668	3.4	89.2	1.8	2.5	0.9	1.0	0.8	0.2	0.2	92.6	1.8	5.6	0.067	0.521	19.339886	-98.976474
Av. Las Torres (Eje 6) Central	19.27	3	2	83683	3.1	89.5	1.9	2.6	1.0	0.9	0.7	0.2	0.1	92.6	1.9	5.5	0.063	0.521	19.341107	-98.977055
Av. Las Torres (Eje 6) Lateral	19.27	3	2	30629	4.2	77.6	2.2	12.7	1.1	1.5	0.4	0.2	0.1	81.8	2.2	16.0	0.066	0.516	19.341197	-98.976969
Eje 10 Sur (Central)	22.80	1	1	75668	4.4	86.5	1.1	5.0	1.0	0.9	0.7	0.2	0.2	90.9	1.1	8.0	0.067	0.521	19.331996	-98.968393
Eje 10 Sur (Lateral)	22.80	1	1	31336	4.7	78.4	2.5	10.8	1.1	1.8	0.4	0.2	0.1	83.1	2.5	14.4	0.065	0.515	19.331896	-98.968498
Eje 10 Sur (Central)	22.80	1	2	83683	4.8	85.7	1.2	5.1	1.1	1.0	0.7	0.2	0.2	90.5	1.2	8.3	0.063	0.521	19.331932	-98.968098

MEXICO

27 CARR: México - Puebla (Cuota)

CLAVE: 00450

RUTA: MEX-150D

AÑO: 2022

LUGAR	ESTACION				CLASIFICACION VEHICULAR EN PORCIENTO										COORDENADAS					
	KM	TE	SC	TDPA	M	A	B	C2	C3	T3S2	T3S3	T3S2R4	OTROS	A	B	C	K'	D	LATITUD	LONGITUD
Eje 10 Sur (Lateral)	22.80	1	2	29327	4.5	78.7	2.4	11.1	1.0	1.6	0.4	0.2	0.1	83.2	2.4	14.4	0.075	0.515	19.332014	-98.968002
Eje 10 Sur (Central)	22.80	3	1	50842	2.4	85.7	2.6	5.6	1.2	1.6	0.4	0.3	0.2	88.1	2.6	9.3	0.065	0.525	19.313835	-98.946988
Eje 10 Sur (Lateral)	22.80	3	1	37927	4.5	79.2	2.5	10.6	1.0	1.5	0.4	0.2	0.1	83.7	2.5	13.8	0.075	0.512	19.313726	-98.947102
Eje 10 Sur (Central)	22.80	3	2	45479	2.5	86.2	2.4	5.4	1.1	1.5	0.4	0.3	0.2	88.7	2.4	8.9	0.078	0.525	19.313889	-98.946674
Eje 10 Sur (Lateral)	22.80	3	2	36038	4.7	79.2	2.4	10.4	0.9	1.7	0.4	0.2	0.1	83.9	2.4	13.7	0.076	0.512	19.314079	-98.946712
X. C. Santa Bárbara - Izúcar de Matamoros (Lateral)	32.14	1	1	16389	2.4	80.2	1.8	12.1	1.0	1.6	0.5	0.2	0.2	82.6	1.8	15.6	0.070	0.503	19.292103	-98.892095
X. C. Santa Bárbara - Izúcar de Matamoros (Central)	32.14	1	1	38713	3.2	82.4	3.5	7.0	1.0	1.5	0.6	0.4	0.4	85.6	3.5	10.9	0.058	0.507	19.292247	-98.892029
X. C. Santa Bárbara - Izúcar de Matamoros (Lateral)	32.14	1	2	16612	2.6	80.7	1.7	11.8	0.9	1.5	0.4	0.2	0.2	83.3	1.7	15.0	0.075	0.503	19.292573	-98.892057
X. C. Santa Bárbara - Izúcar de Matamoros (Central)	32.14	1	2	39926	3.3	81.3	3.9	7.4	1.4	1.6	0.6	0.3	0.2	84.6	3.9	11.5	0.065	0.507	19.292428	-98.891943
X. C. Santa Bárbara - Izúcar de Matamoros (Central)	32.14	3	1	13553	1.0	75.8	5.4	9.2	1.9	4.3	1.6	0.5	0.3	76.8	5.4	17.8	0.072	0.501	19.294733	-98.876366
X. C. Santa Bárbara - Izúcar de Matamoros (Lateral)	32.14	3	1	1432	2.0	70.1	5.2	7.2	2.3	6.0	2.0	4.7	0.5	72.1	5.2	22.7	0.077	0.520	19.294597	-98.876287
X. C. Santa Bárbara - Izúcar de Matamoros (Central)	32.14	3	2	13514	1.3	74.5	5.3	9.9	2.1	4.3	1.8	0.5	0.3	75.8	5.3	18.9	0.092	0.501	19.294871	-98.876416
X. C. Santa Bárbara - Izúcar de Matamoros (Lateral)	32.14	3	2	1554	4.0	69.4	3.4	7.6	2.5	6.4	1.7	4.5	0.5	73.4	3.4	23.2	0.079	0.520	19.294984	-98.876435
Plaza de Cobro San Marcos	33.30	2	1	16826	0.6	75.8	4.9	5.0	3.5	6.6	0.6	2.6	0.4	76.4	4.9	18.7	0.068	0.500	19.296272	-98.870712
Plaza de Cobro San Marcos	33.30	2	2	16826	0.6	75.8	4.9	5.0	3.5	6.6	0.6	2.6	0.4	76.4	4.9	18.7	0.068	0.500	19.296272	-98.870712
T. Izq. Río Frío	63.79	3	1	17718	1.0	73.0	6.3	9.1	1.9	5.7	0.8	1.9	0.3	74.0	6.3	19.7	0.103	0.508	19.350742	-98.658881
T. Izq. Río Frío	63.79	3	2	18279	1.2	71.9	6.7	8.9	2.1	6.0	0.9	1.9	0.4	73.1	6.7	20.2	0.098	0.508	19.351598	-98.660104
Lim. Edos. Term. Méx. Ppia. Pue.	65.46	0	0																	
T. Der. A San Rafael Ixtapalucan	76.80	3	1	25070	2.6	74.7	7.2	4.9	2.4	4.9	0.8	2.0	0.5	77.3	7.2	15.5	0.062	0.505	19.331664	-98.545479
T. Der. A San Rafael Ixtapalucan	76.80	3	2	25554	3.0	74.2	7.1	5.2	2.3	5.0	0.9	1.8	0.5	77.2	7.1	15.7	0.069	0.505	19.331780	-98.545430
T. Izq. Tlaxcala	90.61	1	1	24579	2.3	74.7	7.2	4.7	2.6	5.3	0.7	2.0	0.5	77.0	7.2	15.8	0.068	0.505	19.273913	-98.436067
T. Izq. Tlaxcala	90.61	1	2	26565	2.8	75.0	7.0	5.1	2.1	4.9	0.9	1.7	0.5	77.8	7.0	15.2	0.078	0.505	19.274031	-98.436008
T. Izq. Tlaxcala	90.61	3	1	26630	0.7	67.6	6.2	9.4	2.8	8.3	1.3	3.4	0.3	68.3	6.2	25.5	0.058	0.507	19.261883	-98.417579
T. Izq. Tlaxcala	90.61	3	2	27345	0.9	66.4	6.3	9.1	3.1	8.8	1.5	3.6	0.3	67.3	6.3	26.4	0.060	0.507	19.261982	-98.417485
Plaza de Cobro San Martín Texmelucan	91.17	2	1	25718	0.7	70.2	4.4	4.7	4.3	9.9	1.2	3.9	0.7	70.9	4.4	24.7	0.068	0.500	19.241190	-98.385786
Plaza de Cobro San Martín Texmelucan	91.17	2	2	25718	0.7	70.2	4.4	4.7	4.3	9.9	1.2	3.9	0.7	70.9	4.4	24.7	0.068	0.500	19.241190	-98.385786
Lim. Edos. Term. Pue. Ppia. Tlax.	99.11	0	0																	
T. Der. Aeropuerto Internacional De Puebla	101.10	3	1	32052	0.8	78.5	4.2	5.0	1.8	6.0	1.2	1.6	0.9	79.3	4.2	16.5	0.090	0.522	19.211527	-98.352343
T. Der. Aeropuerto Internacional De Puebla	101.10	3	2	35325	0.8	78.5	4.3	5.1	1.7	5.9	1.2	1.6	0.9	79.3	4.3	16.4	0.073	0.522	19.211620	-98.352251
X. C. Xoxtla - Huactzinco	107.98	1	1	37139	1.1	76.8	3.2	4.7	2.3	6.7	1.8	2.5	0.9	77.9	3.2	18.9	0.081	0.505	19.179909	-98.313885
X. C. Xoxtla - Huactzinco	107.98	1	2	38005	1.2	76.7	3.2	4.7	2.3	6.7	1.8	2.5	0.9	77.9	3.2	18.9	0.082	0.505	19.179991	-98.313785
X. C. Xoxtla - Huactzinco	107.98	3	1	46757	2.0	73.2	3.9	7.2	2.5	6.6	1.6	2.4	0.6	75.2	3.9	20.9	0.095	0.502	19.166407	-98.298902
X. C. Xoxtla - Huactzinco	107.98	3	2	47198	2.0	72.6	4.1	7.1	2.5	6.9	1.7	2.5	0.6	74.6	4.1	21.3	0.065	0.502	19.166486	-98.298784
Lim. Edos. Term. Tlax. Ppia. Pue.	108.00	0	0																	
Anillo Periferico Poniente de Puebla (Lateral)	114.00	3	1	33941	2.2	80.3	2.6	5.8	1.7	3.9	1.6	1.0	0.9	82.5	2.6	14.9	0.069	0.542	19.126943	-98.263822

MEXICO

27 CARR: México - Puebla (Cuota)

CLAVE: 00450

RUTA: MEX-150D

AÑO: 2022

LUGAR	ESTACION				CLASIFICACION VEHICULAR EN PORCIENTO													COORDENADAS		
	KM	TE	SC	TDPA	M	A	B	C2	C3	T3S2	T3S3	T3S2R4	OTROS	A	B	C	K'	D	LATITUD	LONGITUD
Anillo Periferico Poniente de Puebla (Central)	114.00	3	1	36246	2.0	70.6	6.1	5.5	3.2	7.7	1.2	3.0	0.7	72.6	6.1	21.3	0.086	0.510	19.127040	-98.263773
Anillo Periferico Poniente de Puebla (Central)	114.00	3	2	37866	2.1	69.5	6.4	5.8	3.2	8.1	1.1	3.2	0.6	71.6	6.4	22.0	0.066	0.510	19.127093	-98.263737
Anillo Periferico Poniente de Puebla (Lateral)	114.00	3	2	28292	2.2	80.1	2.3	6.0	1.6	4.1	1.7	1.1	0.9	82.3	2.3	15.4	0.074	0.542	19.127163	-98.263588
Boulevard Hermanos Serdán	120.46	3	1	67921	1.5	81.5	3.4	5.6	2.4	2.8	1.4	1.0	0.4	83.0	3.4	13.6	0.066	0.504	19.089183	-98.216116
Boulevard Hermanos Serdán	120.46	3	2	69235	1.8	81.1	3.2	6.0	2.2	2.9	1.5	0.9	0.4	82.9	3.2	13.9	0.069	0.504	19.089321	-98.216105
X. C. Puebla - Tlaxcala (Central)	123.00	3	1	49796	1.9	84.7	1.9	4.2	1.7	3.6	1.0	0.7	0.3	86.6	1.9	11.5	0.073	0.521	19.085955	-98.199668
X. C. Puebla - Tlaxcala (Lateral)	123.00	3	1	36857	2.0	84.4	1.8	8.5	0.9	1.1	0.5	0.4	0.4	86.4	1.8	11.8	0.070	0.508	19.085921	-98.200076
X. C. Puebla - Tlaxcala (Central)	123.00	3	2	45237	1.9	86.1	1.9	5.0	1.5	2.5	0.5	0.4	0.2	88.0	1.9	10.1	0.111	0.521	19.086068	-98.199615
X. C. Puebla - Tlaxcala (Lateral)	123.00	3	2	38208	1.9	82.9	2.3	9.3	0.8	1.1	0.7	0.6	0.4	84.8	2.3	12.9	0.078	0.508	19.086158	-98.199488
T. C. Puebla - Tlaxcala	124.90	0	0																	

28 CARR: México - Toluca (Cuota)

CLAVE: 00446

RUTA: MEX-015D

AÑO: 2022

LUGAR	ESTACION				CLASIFICACION VEHICULAR EN PORCIENTO													COORDENADAS		
	KM	TE	SC	TDPA	M	A	B	C2	C3	T3S2	T3S3	T3S2R4	OTROS	A	B	C	K'	D	LATITUD	LONGITUD
T. C. México - Toluca (Libre) (Puente Conafrut)	0.00	3	1	35237	0.8	89.7	0.9	3.7	1.4	1.8	1.0	0.4	0.3	90.5	0.9	8.6	0.073	0.518	19.380129	-99.251826
T. C. México - Toluca (Libre) (Puente Conafrut)	0.00	3	2	32622	0.7	89.9	0.9	3.6	1.4	1.7	1.1	0.4	0.3	90.6	0.9	8.5	0.093	0.518	19.380980	-99.250409
Plaza de Cobro Santa Fe	3.50	1	1	28481	0.7	90.8	0.9	3.2	1.1	1.6	1.0	0.4	0.3	91.5	0.9	7.6	0.110	0.517	19.368477	-99.266597
Plaza de Cobro Santa Fe	3.50	1	2	32422	0.6	91.1	0.8	3.1	1.1	1.6	1.0	0.4	0.3	91.7	0.8	7.5	0.085	0.517	19.371823	-99.264821
Plaza de Cobro Santa Fe	3.50	3	1	25430	0.6	87.7	3.3	4.8	0.5	1.5	1.0	0.4	0.2	88.3	3.3	8.4	0.095	0.508	19.357744	-99.276329
Plaza de Cobro Santa Fe	3.50	3	2	26287	0.6	87.3	3.3	5.0	0.5	1.6	1.0	0.4	0.3	87.9	3.3	8.8	0.092	0.508	19.356242	-99.277546
Plaza de Cobro La Venta	10.00	1	1	31920	1.1	86.6	2.5	5.9	0.8	1.4	1.0	0.4	0.3	87.7	2.5	9.8	0.105	0.509	19.334669	-99.306289
Plaza de Cobro La Venta	10.00	1	2	33249	1.1	86.4	2.7	6.0	0.8	1.3	1.0	0.4	0.3	87.5	2.7	9.8	0.095	0.509	19.334507	-99.305946
Plaza de Cobro La Venta	10.00	2	1	22049	0.8	90.1	4.2	2.3	0.8	1.1	0.1	0.5	0.1	90.9	4.2	4.9	0.089	0.500	19.332816	-99.314301
Plaza de Cobro La Venta	10.00	2	2	22049	0.8	90.1	4.2	2.3	0.8	1.1	0.1	0.5	0.1	90.9	4.2	4.9	0.089	0.500	19.332816	-99.314301
Plaza de Cobro La Venta	10.00	3	1	37790	1.8	84.0	2.8	6.2	1.3	2.2	0.8	0.7	0.2	85.8	2.8	11.4	0.093	0.525	19.318057	-99.322726
Plaza de Cobro La Venta	10.00	3	2	33806	1.9	84.1	2.9	6.2	1.2	2.0	0.8	0.6	0.3	86.0	2.9	11.1	0.078	0.525	19.323279	-99.318891
Lim. Edos. Term. CDMX Ppia. Méx.	18.66	0	0																	
T. C. México - Toluca (Libre) (La Marquesa)	19.20	1	1	29080	5.4	80.1	5.0	3.1	1.1	3.6	0.4	1.1	0.2	85.5	5.0	9.5	0.065	0.523	19.300823	-99.366077
T. C. México - Toluca (Libre) (La Marquesa)	19.20	1	2	33985	5.5	80.6	5.0	3.2	1.1	3.1	0.3	1.0	0.2	86.1	5.0	8.9	0.083	0.523	19.299212	-99.362809

MEXICO

29 CARR: Peñón - Texcoco (Cuota)

CLAVE: 15010

RUTA: MEX-136D

AÑO: 2022

LUGAR	ESTACION				CLASIFICACION VEHICULAR EN PORCIENTO														COORDENADAS		
	KM	TE	SC	TDPA	M	A	B	C2	C3	T3S2	T3S3	T3S2R4	OTROS	A	B	C	K'	D	LATITUD	LONGITUD	
Peñón	0.00	0	0																		
Plaza de Cobro Peñón y Texcoco	0.50	2	1	18984	1.1	89.0	2.6	2.9	1.9	1.5	0.5	0.3	0.2	90.1	2.6	7.3	0.087	0.500	19.458466	-99.033653	
Plaza de Cobro Peñón y Texcoco	0.50	2	2	18984	1.1	89.0	2.6	2.9	1.9	1.5	0.5	0.3	0.2	90.1	2.6	7.3	0.087	0.500	19.458466	-99.033653	
T. C. San Bernardino - Tepexpan	16.50	1	1	18755	0.8	91.2	1.3	3.4	0.9	1.4	0.6	0.1	0.3	92.0	1.3	6.7	0.085	0.520	19.505347	-98.899751	
T. C. San Bernardino - Tepexpan	16.50	1	2	20352	0.9	91.5	1.5	3.2	0.8	1.3	0.5	0.1	0.2	92.4	1.5	6.1	0.072	0.520	19.505837	-98.902368	

30 CARR: Texcoco - Pirámides (Cuota)

CLAVE:

RUTA: MEX-D

AÑO: 2022

LUGAR	ESTACION				CLASIFICACION VEHICULAR EN PORCIENTO														COORDENADAS		
	KM	TE	SC	TDPA	M	A	B	C2	C3	T3S2	T3S3	T3S2R4	OTROS	A	B	C	K'	D	LATITUD	LONGITUD	
T. C. San Bernardino - Tepexpan	0.00	0	0																		
Plaza de Cobro Tezoyuca	1.00	2	1	7524	1.8	89.2	0.3	3.6	2.3	1.6	0.5	0.5	0.2	91.0	0.3	8.7	0.090	0.500	19.600686	-98.925619	
Plaza de Cobro Tezoyuca	1.00	2	2	7524	1.8	89.2	0.3	3.6	2.3	1.6	0.5	0.5	0.2	91.0	0.3	8.7	0.090	0.500	19.600686	-98.925619	
Entronque Acolman	4.50	0	0																		

31 CARR: México - Querétaro (Cuota)

CLAVE: 00411

RUTA: MEX-057-MEX-057D

AÑO: 2022

LUGAR	ESTACION				CLASIFICACION VEHICULAR EN PORCIENTO														COORDENADAS		
	KM	TE	SC	TDPA	M	A	B	C2	C3	T3S2	T3S3	T3S2R4	OTROS	A	B	C	K'	D	LATITUD	LONGITUD	
México	0.00	0	0																		
Lim. Edos. Term. CDMX Ppia. Méx.	11.30	0	0																		
Lechería	29.41	0	0																		
Plaza de Cobro Tepetzotlán	43.01	2	1	30600	0.6	72.4	4.0	5.2	3.6	10.8	0.6	2.0	0.8	73.0	4.0	23.0	0.077	0.500	19.715361	-99.207448	
Plaza de Cobro Tepetzotlán	43.01	2	2	30600	0.6	72.4	4.0	5.2	3.6	10.8	0.6	2.0	0.8	73.0	4.0	23.0	0.077	0.500	19.715361	-99.207448	
Ent. Jorobas	56.18	1	1	34331	1.1	68.7	4.2	7.7	2.8	10.6	1.7	2.3	0.9	69.8	4.2	26.0	0.080	0.506	19.811390	-99.238502	
Ent. Jorobas	56.18	1	2	35253	1.2	66.0	4.9	8.3	2.9	11.3	2.0	2.5	0.9	67.2	4.9	27.9	0.073	0.506	19.803112	-99.234918	
Ent. Jorobas	56.18	3	1	47969	3.0	60.7	4.7	8.4	3.2	14.1	2.0	3.0	0.9	63.7	4.7	31.6	0.065	0.501	19.829242	-99.257702	
Ent. Jorobas	56.18	3	2	48214	3.0	57.8	5.0	8.9	3.4	15.7	2.0	3.3	0.9	60.8	5.0	34.2	0.068	0.501	19.837256	-99.274095	
Lim. Edos. Term. Méx. Ppia. Hgo.	59.85	0	0																		
T. Der. Tepeji del Río	69.36	1	1	40936	4.4	69.5	4.5	7.6	2.6	7.0	1.1	2.4	0.9	73.9	4.5	21.6	0.078	0.506	19.863591	-99.316375	
T. Der. Tepeji del Río	69.36	1	2	42087	4.4	68.9	4.7	7.0	2.6	7.6	1.3	2.9	0.6	73.3	4.7	22.0	0.075	0.506	19.871087	-99.338582	
T. Der. Tepeji del Río	69.36	3	1	37299	4.5	67.7	4.8	5.7	2.5	10.0	1.2	3.0	0.6	72.2	4.8	23.0	0.082	0.511	19.920837	-99.370368	
T. Der. Tepeji del Río	69.36	3	2	39178	4.7	68.2	4.5	5.7	2.6	9.5	1.2	3.0	0.6	72.9	4.5	22.6	0.069	0.511	19.920796	-99.370488	
T. Izq. Jilotepec	83.75	1	1	34623	4.8	65.3	5.7	5.4	3.0	10.0	1.5	3.5	0.8	70.1	5.7	24.2	0.085	0.502	19.972284	-99.434200	
T. Izq. Jilotepec	83.75	1	2	34912	4.7	65.3	5.6	5.2	2.8	10.5	1.4	3.7	0.8	70.0	5.6	24.4	0.079	0.502	19.977531	-99.437958	

MEXICO

31 CARR: México - Querétaro (Cuota)

CLAVE: 00411

RUTA: MEX-057-MEX-057D

AÑO: 2022

LUGAR	ESTACION				CLASIFICACION VEHICULAR EN PORCIENTO										COORDENADAS					
	KM	TE	SC	TDPA	M	A	B	C2	C3	T3S2	T3S3	T3S2R4	OTROS	A	B	C	K'	D	LATITUD	LONGITUD
T. Izq. Jilotepec	83.75	3	1	34164	4.1	60.8	4.7	6.3	2.8	14.6	2.3	3.5	0.9	64.9	4.7	30.4	0.083	0.501	19.989613	-99.458499
T. Izq. Jilotepec	83.75	3	2	34046	3.9	61.1	4.7	6.3	2.7	14.6	2.3	3.5	0.9	65.0	4.7	30.3	0.085	0.501	19.990258	-99.461874
Lim. Edos. Term. Hgo. Ppia. Méx.	86.00	0	0																	
X. C. Libramiento Norte de La Ciudad de México (Cuota)	89.44	3	1	43142	4.4	64.1	5.6	5.3	2.5	12.0	1.7	3.5	0.9	68.5	5.6	25.9	0.067	0.528	20.005688	-99.501797
X. C. Libramiento Norte de La Ciudad de México (Cuota)	89.44	3	2	38052	4.9	61.4	5.9	5.4	2.5	13.2	2.1	3.6	1.0	66.3	5.9	27.8	0.072	0.528	20.003162	-99.498090
T. Der. Palos Altos	97.80	1	1	39583	5.0	60.4	5.5	5.0	3.0	14.2	1.9	4.1	0.9	65.4	5.5	29.1	0.066	0.500	20.031049	-99.547787
T. Der. Palos Altos	97.80	1	2	39632	5.2	60.0	5.4	5.0	2.8	14.3	2.1	4.3	0.9	65.2	5.4	29.4	0.078	0.500	20.031227	-99.548973
X. C. Jilotepec - Maravillas	107.00	1	1	34685	8.6	59.3	4.5	4.2	4.7	13.3	0.9	3.6	0.9	67.9	4.5	27.6	0.073	0.504	20.080857	-99.619575
X. C. Jilotepec - Maravillas	107.00	1	2	35244	8.6	59.4	4.5	4.2	4.7	13.2	0.9	3.6	0.9	68.0	4.5	27.5	0.087	0.504	20.075758	-99.613957
X. C. Jilotepec - Maravillas	107.00	3	1	33523	3.7	64.7	4.8	4.7	3.4	12.2	1.7	3.9	0.9	68.4	4.8	26.8	0.077	0.506	20.082406	-99.635739
X. C. Jilotepec - Maravillas	107.00	3	2	34423	3.7	60.9	5.2	5.2	3.5	14.6	1.8	4.3	0.8	64.6	5.2	30.2	0.083	0.506	20.082521	-99.633721
T. Izq. Aculco	114.80	1	1	35076	4.7	63.7	5.4	4.7	3.0	12.7	1.7	3.4	0.7	68.4	5.4	26.2	0.080	0.511	20.095887	-99.691156
T. Izq. Aculco	114.80	1	2	33346	4.5	60.3	5.8	5.2	3.3	14.3	1.8	4.0	0.8	64.8	5.8	29.4	0.082	0.511	20.091269	-99.686640
T. Izq. Aculco	114.80	3	1	33542	4.8	62.3	5.5	4.9	2.9	13.6	1.6	3.6	0.8	67.1	5.5	27.4	0.085	0.500	20.104893	-99.698781
T. Izq. Aculco	114.80	3	2	33588	4.8	58.5	6.3	5.5	3.0	15.0	2.0	4.0	0.9	63.3	6.3	30.4	0.090	0.500	20.108558	-99.704288
T. Izq. Encinillas	121.70	1	1	34763	5.2	66.8	4.1	3.5	2.6	11.6	2.1	3.3	0.8	72.0	4.1	23.9	0.085	0.508	20.142690	-99.732427
T. Izq. Encinillas	121.70	1	2	35991	5.3	63.8	4.3	3.9	2.9	13.3	2.2	3.4	0.9	69.1	4.3	26.6	0.091	0.508	20.145150	-99.734132
Polotitlán	133.00	1	1	36765	5.2	67.1	3.9	3.2	2.2	13.4	1.6	2.7	0.7	72.3	3.9	23.8	0.086	0.518	20.218633	-99.801703
Polotitlán	133.00	1	2	33874	5.3	63.6	4.4	3.4	2.4	15.1	1.9	3.1	0.8	68.9	4.4	26.7	0.091	0.518	20.219880	-99.803614
Lim. Edos. Term. Méx. Ppia. Qro.	145.50	0	0																	
Plaza de Cobro Palmillas	145.80	2	1	21333	0.4	60.7	3.0	6.1	4.7	18.5	1.6	4.0	1.0	61.1	3.0	35.9	0.077	0.500	20.296112	-99.929069
Plaza de Cobro Palmillas	145.80	2	2	21333	0.4	60.7	3.0	6.1	4.7	18.5	1.6	4.0	1.0	61.1	3.0	35.9	0.077	0.500	20.296112	-99.929069
T. Izq. Toluca	148.50	1	1	34055	5.0	64.4	4.1	3.0	2.6	14.8	1.7	3.6	0.8	69.4	4.1	26.5	0.085	0.501	20.287533	-99.913612
T. Izq. Toluca	148.50	1	2	34127	4.8	60.8	4.6	3.4	2.8	16.7	1.9	4.1	0.9	65.6	4.6	29.8	0.066	0.501	20.284664	-99.909382
T. Izq. Toluca	148.50	3	1	39668	1.3	66.8	5.4	6.3	3.7	11.3	2.0	2.3	0.9	68.1	5.4	26.5	0.068	0.512	20.311378	-99.932458
T. Izq. Toluca	148.50	3	2	41758	1.2	64.5	5.9	7.0	4.0	11.9	2.2	2.3	1.0	65.7	5.9	28.4	0.074	0.512	20.320106	-99.934138
T. Der. Portezuelo	151.53	3	1	42805	5.6	63.7	6.2	5.5	2.0	12.1	1.5	2.6	0.8	69.3	6.2	24.5	0.076	0.520	20.336783	-99.941298
T. Der. Portezuelo	151.53	3	2	42805	5.6	63.7	6.2	5.5	2.0	12.1	1.5	2.6	0.8	69.3	6.2	24.5	0.076	0.520	20.336699	-99.941796
T. Der. Poniente San Juan del Río	164.10	3	1	46968	5.6	63.6	6.2	5.5	2.0	12.1	1.6	2.6	0.8	69.2	6.2	24.6	0.076	0.520	20.373904	-99.994528
T. Der. Poniente San Juan del Río	164.10	3	2	46586	6.7	66.1	3.8	5.1	2.9	9.6	1.4	3.6	0.8	72.8	3.8	23.4	0.081	0.512	20.372610	-99.992109
La Estancia	169.40	1	1	51969	5.3	69.6	3.8	4.9	2.2	9.8	1.5	2.1	0.8	74.9	3.8	21.3	0.078	0.515	20.423243	-100.051777
La Estancia	169.40	1	2	48566	5.2	67.7	4.2	5.3	2.5	9.9	1.7	2.4	1.1	72.9	4.2	22.9	0.076	0.515	20.424677	-100.053723
T. Izq. Acámbaro	170.45	3	1	55916	4.0	68.9	3.5	6.6	2.2	10.3	1.3	2.3	0.9	72.9	3.5	23.6	0.081	0.532	20.447229	-100.078656
T. Izq. Acámbaro	170.45	3	2	48330	3.5	66.4	4.2	7.4	2.3	11.6	1.4	2.3	0.9	69.9	4.2	25.9	0.094	0.532	20.449899	-100.082365
T. Izq. El Sauz	176.50	3	1	44832	6.0	65.1	4.3	5.1	2.9	11.1	1.7	2.9	0.9	71.1	4.3	24.6	0.077	0.522	20.477772	-100.110882

MEXICO

31 CARR: México - Querétaro (Cuota)

CLAVE: 00411

RUTA: MEX-057-MEX-057D

AÑO: 2022

LUGAR	ESTACION				CLASIFICACION VEHICULAR EN PORCIENTO										COORDENADAS					
	KM	TE	SC	TDPA	M	A	B	C2	C3	T3S2	T3S3	T3S2R4	OTROS	A	B	C	K'	D	LATITUD	LONGITUD
T. Izq. El Sauz	176.50	3	2	40634	6.0	66.9	3.5	6.2	2.7	9.7	1.6	2.5	0.9	72.9	3.5	23.6	0.074	0.522	20.497771	-100.133982
T. Der. San Ildefonso	185.30	1	1	47176	4.2	72.0	4.2	6.9	1.1	7.5	1.8	1.5	0.8	76.2	4.2	19.6	0.074	0.536	20.520996	-100.168496
T. Der. San Ildefonso	185.30	1	2	40230	3.8	73.2	4.2	6.4	1.3	7.3	1.7	1.3	0.8	77.0	4.2	18.8	0.079	0.536	20.517314	-100.163865
T. Der. Libramiento Nororiente de Querétaro (Cuota)	192.50	1	1	51459	3.4	73.9	4.0	6.7	1.4	7.0	1.2	1.9	0.5	77.3	4.0	18.7	0.080	0.532	20.552610	-100.215603
T. Der. Libramiento Nororiente de Querétaro (Cuota)	192.50	1	2	44454	3.2	73.6	4.4	6.5	1.7	6.8	1.4	1.7	0.7	76.8	4.4	18.8	0.076	0.532	20.551704	-100.214684
T. Der. Libramiento Nororiente de Querétaro (Cuota)	192.50	3	1	74081	1.9	76.8	3.0	8.4	1.8	4.8	1.7	0.9	0.7	78.7	3.0	18.3	0.077	0.508	20.562621	-100.237131
T. Der. Libramiento Nororiente de Querétaro (Cuota)	192.50	3	2	71457	1.7	76.1	3.0	8.7	2.0	5.1	1.8	0.8	0.8	77.8	3.0	19.2	0.076	0.508	20.561654	-100.234754
T. Der. Libramiento de Querétaro a San Luis Potosí	207.00	1	1	84692	2.2	83.3	1.3	3.0	2.5	4.3	0.7	1.9	0.8	85.5	1.3	13.2	0.080	0.523	20.573107	-100.323084
T. Der. Libramiento de Querétaro a San Luis Potosí	207.00	1	2	75778	1.9	82.8	1.5	3.1	2.6	4.4	0.7	2.1	0.9	84.7	1.5	13.8	0.103	0.523	20.574456	-100.330943
T. Der. Libramiento de Querétaro a San Luis Potosí	207.00	3	1	96642	1.7	81.9	1.9	4.9	1.5	4.8	1.7	0.7	0.9	83.6	1.9	14.5	0.079	0.508	20.578251	-100.380496
T. Der. Libramiento de Querétaro a San Luis Potosí Querétaro	207.00	3	2	99658	1.5	82.3	1.8	4.7	1.6	5.0	1.6	0.8	0.7	83.8	1.8	14.4	0.076	0.508	20.578492	-100.378589
Querétaro	211.60	0	0																	

32 CARR: Acambay - San José Ixtapa

CLAVE: 15037

RUTA: EM

AÑO: 2022

LUGAR	ESTACION				CLASIFICACION VEHICULAR EN PORCIENTO										COORDENADAS					
	KM	TE	SC	TDPA	M	A	B	C2	C3	T3S2	T3S3	T3S2R4	OTROS	A	B	C	K'	D	LATITUD	LONGITUD
Acambay	0.00	0	0																	
Temascalcingo	20.00	1	0	7869	4.6	87.1	0.5	4.1	0.4	2.2	0.4	0.2	0.5	91.7	0.5	7.8	0.082	0.517	19.927541	-100.005442
San José Ixtapa	37.00	1	0	1050	1.2	90.1	0.3	7.9	0.5	0.0	0.0	0.0	0.0	91.3	0.3	8.4	0.099	0.501	20.018499	-100.104504

33 CARR: Amomulco - T. C. (Toluca - Palmillas)

CLAVE: 15022

RUTA: EM-036

AÑO: 2022

LUGAR	ESTACION				CLASIFICACION VEHICULAR EN PORCIENTO										COORDENADAS					
	KM	TE	SC	TDPA	M	A	B	C2	C3	T3S2	T3S3	T3S2R4	OTROS	A	B	C	K'	D	LATITUD	LONGITUD
T. C. México - Toluca	0.00	0	0																	
Amomulco	0.30	3	0	24122	2.7	92.8	0.3	2.2	0.4	0.5	0.6	0.3	0.2	95.5	0.3	4.2	0.083	0.516	19.297249	-99.484188
San Mateo Atarasquillo	5.50	1	0	19154	2.2	91.0	0.7	4.6	0.5	0.4	0.4	0.1	0.1	93.2	0.7	6.1	0.073	0.528	19.312503	-99.467394
San Mateo Atarasquillo	5.50	3	0	10700	4.4	89.1	0.4	4.0	0.6	0.6	0.5	0.3	0.1	93.5	0.4	6.1	0.089	0.505	19.333841	-99.477136
San Nicolás Peralta	9.50	1	0	8658	3.9	87.9	1.1	5.2	0.5	0.5	0.5	0.3	0.1	91.8	1.1	7.1	0.080	0.506	19.356480	-99.483677
Colonia Álvaro Obregón	15.50	1	0	8248	3.4	90.2	0.5	3.7	0.6	0.8	0.4	0.3	0.1	93.6	0.5	5.9	0.077	0.526	19.367725	-99.492746
Colonia Álvaro Obregón	15.50	3	0	9505	4.4	89.5	0.4	2.7	1.2	0.6	0.4	0.3	0.5	93.9	0.4	5.7	0.076	0.552	19.385762	-99.492972
X. C. Naucalpan - Toluca	19.10	1	0	13924	5.8	89.6	0.6	2.2	0.7	0.4	0.3	0.3	0.1	95.4	0.6	4.0	0.082	0.502	19.401307	-99.518438
X. C. Naucalpan - Toluca	19.10	3	0	14943	6.9	86.5	1.2	2.3	0.9	1.3	0.3	0.2	0.4	93.4	1.2	5.4	0.074	0.530	19.410553	-99.524430
Villa Cuauhtémoc	24.00	1	0	15548	6.4	85.5	1.1	5.6	0.6	0.5	0.3	0.0	0.0	91.9	1.1	7.0	0.077	0.532	19.421290	-99.548458

MEXICO

33 CARR: Amomolulco - T. C. (Toluca - Palmillas)

CLAVE: 15022

RUTA: EM-036

AÑO: 2022

LUGAR	ESTACION				CLASIFICACION VEHICULAR EN PORCIENTO										COORDENADAS					
	KM	TE	SC	TDPA	M	A	B	C2	C3	T3S2	T3S3	T3S2R4	OTROS	A	B	C	K'	D	LATITUD	LONGITUD
Villa Cuauhtémoc	24.00	3	0	14106	4.9	87.0	0.8	5.5	0.5	0.5	0.4	0.2	0.2	91.9	0.8	7.3	0.078	0.511	19.420521	-99.576907
X. C. Toluca - Temoaya	29.10	1	0	12234	2.5	87.9	0.9	7.0	0.6	0.4	0.3	0.3	0.1	90.4	0.9	8.7	0.073	0.517	19.434967	-99.596837
X. C. Toluca - Temoaya	29.10	3	0	7076	0.6	95.8	0.6	1.3	0.6	0.5	0.4	0.1	0.1	96.4	0.6	3.0	0.088	0.517	19.449737	-99.613477
T. Der. San Diego Alcalá	31.70	3	0	5281	0.8	95.6	0.5	1.2	0.9	0.4	0.4	0.1	0.1	96.4	0.5	3.1	0.076	0.510	19.458337	-99.624467
Tlachaloya	36.10	1	0	3841	1.1	95.2	0.6	1.1	0.9	0.4	0.5	0.1	0.1	96.3	0.6	3.1	0.080	0.507	19.464617	-99.644301
Tlachaloya	36.10	3	0	4619	0.9	95.3	0.6	1.1	1.0	0.4	0.5	0.1	0.1	96.2	0.6	3.2	0.079	0.516	19.474125	-99.666866
Antonio Alzate	43.00	3	0	3013	0.8	85.6	0.3	6.8	2.1	2.4	1.0	0.1	0.9	86.4	0.3	13.3	0.074	0.529	19.466732	-99.704295
T. C. Toluca - Palmillas	46.60	1	0	4264	1.8	86.7	0.7	6.6	2.0	1.1	1.0	0.1	0.0	88.5	0.7	10.8	0.082	0.501	19.442106	-99.724640

34 CARR: Amomolulco - Texcalyacac

CLAVE: 15059

RUTA: EM

AÑO: 2022

LUGAR	ESTACION				CLASIFICACION VEHICULAR EN PORCIENTO										COORDENADAS					
	KM	TE	SC	TDPA	M	A	B	C2	C3	T3S2	T3S3	T3S2R4	OTROS	A	B	C	K'	D	LATITUD	LONGITUD
T. C. México - Toluca	0.00	0	0																	
X. C. Ocoyoacac - Santiago Tianguistenco	0.80	3	1	7798	1.1	88.0	0.5	7.0	1.2	1.0	0.5	0.4	0.3	89.1	0.5	10.4	0.080	0.522	19.274327	-99.482303
X. C. Ocoyoacac - Santiago Tianguistenco	0.80	3	2	8511	1.1	88.2	0.5	7.0	1.2	1.0	0.4	0.4	0.2	89.3	0.5	10.2	0.098	0.522	19.274345	-99.482284
Bivr. Carlos Hank González	12.30	1	1	4894	3.0	82.2	1.5	10.5	1.1	0.9	0.4	0.2	0.2	85.2	1.5	13.3	0.084	0.503	19.191634	-99.481139
Bivr. Carlos Hank González	12.30	1	2	4961	2.9	82.7	1.5	9.9	1.3	0.9	0.2	0.4	0.2	85.6	1.5	12.9	0.088	0.503	19.191600	-99.481128
X. C. Mexicalcingo - Xalatlaco	13.10	3	0	2638	2.2	91.4	1.4	2.0	0.8	1.2	0.9	0.1	0.0	93.6	1.4	5.0	0.078	0.502	19.180334	-99.490515
Almolya del Río	17.00	1	0	2755	2.7	90.0	1.5	2.2	1.1	1.1	1.0	0.2	0.2	92.7	1.5	5.8	0.078	0.556	19.169813	-99.493207
Almolya del Río	17.00	3	0	3558	8.3	87.4	0.2	2.0	0.4	0.2	0.5	0.1	0.9	95.7	0.2	4.1	0.074	0.514	19.146900	-99.487517
X. C. La Marquesa - Tenango de Arista	22.00	3	0	2126	8.3	84.5	0.8	4.8	0.3	0.6	0.3	0.3	0.1	92.8	0.8	6.4	0.076	0.514	19.142317	-99.485730
Texcalyacac	24.00	0	0																	

35 CARR: Chalco - Mixquic

CLAVE: 00171

RUTA: EM-CDMX

AÑO: 2022

LUGAR	ESTACION				CLASIFICACION VEHICULAR EN PORCIENTO										COORDENADAS					
	KM	TE	SC	TDPA	M	A	B	C2	C3	T3S2	T3S3	T3S2R4	OTROS	A	B	C	K'	D	LATITUD	LONGITUD
Chalco	0.00	3	1	15139	5.1	89.0	0.9	3.0	0.8	0.6	0.3	0.2	0.1	94.1	0.9	5.0	0.077	0.523	19.240443	-98.909102
Chalco	0.00	3	2	16629	5.0	89.2	0.9	2.9	0.8	0.6	0.3	0.2	0.1	94.2	0.9	4.9	0.078	0.523	19.240225	-98.909153
Lim. Edos. Term. Méx. Ppia. CDMX	8.00	0	0																	
Mixquic	10.00	1	0	7876	7.2	87.6	0.6	2.9	0.6	0.6	0.2	0.2	0.1	94.8	0.6	4.6	0.072	0.514	19.225231	-98.947211

MEXICO

36 CARR : Chalco - San Mateo Tezoquiapan

CLAVE: 15171

RUTA: EM

AÑO: 2022

LUGAR	ESTACION				CLASIFICACION VEHICULAR EN PORCIENTO										COORDENADAS					
	KM	TE	SC	TDPA	M	A	B	C2	C3	T3S2	T3S3	T3S2R4	OTROS	A	B	C	K'	D	LATITUD	LONGITUD
Chalco	0.00	3	1	14718	5.1	89.1	0.2	2.0	0.5	1.6	0.9	0.2	0.4	94.2	0.2	5.6	0.072	0.502	19.261766	-98.884489
Chalco	0.00	3	2	14825	5.2	88.6	0.2	2.4	0.6	1.5	0.9	0.2	0.4	93.8	0.2	6.0	0.080	0.502	19.261885	-98.884499
San Gregorio Cuautzingo	4.50	1	1	17255	7.3	86.5	0.7	3.5	0.7	0.5	0.3	0.3	0.2	93.8	0.7	5.5	0.073	0.511	19.263542	-98.865057
San Gregorio Cuautzingo	4.50	1	2	18042	7.5	85.7	0.8	3.9	0.6	0.6	0.4	0.3	0.2	93.2	0.8	6.0	0.071	0.511	19.263628	-98.865053
San Gregorio Cuautzingo	4.50	3	0	18118	6.0	89.3	0.3	2.7	0.8	0.3	0.2	0.1	0.3	95.3	0.3	4.4	0.066	0.500	19.269180	-98.847699
Santa María Huexoculco	9.00	1	0	6142	19.5	74.0	0.4	5.7	0.2	0.1	0.1	0.0	0.0	93.5	0.4	6.1	0.071	0.504	19.267011	-98.827258
Santa María Huexoculco	9.00	3	0	2178	18.1	75.5	0.3	5.8	0.3	0.0	0.0	0.0	0.0	93.6	0.3	6.1	0.084	0.509	19.246676	-98.821939
San Mateo Tezoquiapan	14.00	1	0	2117	11.1	84.5	0.2	3.9	0.3	0.0	0.0	0.0	0.0	95.6	0.2	4.2	0.097	0.510	19.229445	-98.816964

37 CARR : Chalco - Tláhuac

CLAVE: 00170

RUTA: EM-CDMX

AÑO: 2022

LUGAR	ESTACION				CLASIFICACION VEHICULAR EN PORCIENTO										COORDENADAS					
	KM	TE	SC	TDPA	M	A	B	C2	C3	T3S2	T3S3	T3S2R4	OTROS	A	B	C	K'	D	LATITUD	LONGITUD
Chalco	0.00	3	1	9889	2.2	89.4	1.2	4.8	0.4	1.0	0.5	0.2	0.3	91.6	1.2	7.2	0.081	0.500	19.248064	-98.926244
Chalco	0.00	3	2	9884	3.0	88.8	1.3	4.6	0.4	1.1	0.3	0.2	0.3	91.8	1.3	6.9	0.068	0.500	19.247927	-98.926313
Lim. Edos. Term. Méx. Ppia. CDMX	7.50	0	0																	
Tláhuac	12.00	1	1	11084	10.6	76.4	1.4	7.8	1.2	1.3	0.6	0.3	0.4	87.0	1.4	11.6	0.080	0.503	19.264357	-98.992877
Tláhuac	12.00	1	2	11196	8.2	79.1	1.3	7.6	1.1	1.2	0.8	0.3	0.4	87.3	1.3	11.4	0.083	0.503	19.264329	-98.992889

38 CARR : Cuadrilla de López - Zacazonapan

CLAVE:

RUTA: EM-050

AÑO: 2022

LUGAR	ESTACION				CLASIFICACION VEHICULAR EN PORCIENTO										COORDENADAS					
	KM	TE	SC	TDPA	M	A	B	C2	C3	T3S2	T3S3	T3S2R4	OTROS	A	B	C	K'	D	LATITUD	LONGITUD
Cuadrilla de López	0.00	3	0	2759	6.9	85.4	1.1	6.1	0.1	0.1	0.3	0.0	0.0	92.3	1.1	6.6	0.086	0.501	18.879238	-100.228041
Villa Luvianos	9.88	3	0	2601	4.4	89.6	0.2	5.5	0.2	0.1	0.0	0.0	0.0	94.0	0.2	5.8	0.076	0.525	18.940154	-100.298925
Zacazonapan	35.29	1	0	1481	27.6	64.8	0.1	5.5	0.1	1.7	0.1	0.0	0.1	92.4	0.1	7.5	0.100	0.509	19.067594	-100.261457

39 CARR : Cuautitlán - Zumpango de Ocampo

CLAVE: 15020

RUTA: EM-035

AÑO: 2022

LUGAR	ESTACION				CLASIFICACION VEHICULAR EN PORCIENTO										COORDENADAS					
	KM	TE	SC	TDPA	M	A	B	C2	C3	T3S2	T3S3	T3S2R4	OTROS	A	B	C	K'	D	LATITUD	LONGITUD
Cuautitlán	0.00	3	1	34467	15.8	75.9	0.9	3.9	0.5	1.2	1.2	0.3	0.3	91.7	0.9	7.4	0.060	0.501	19.674419	-99.159952
Cuautitlán	0.00	3	2	34389	15.1	75.5	1.1	4.5	0.5	1.4	1.3	0.3	0.3	90.6	1.1	8.3	0.071	0.501	19.674491	-99.159991
Melchor Ocampo	6.02	3	1	9627	9.1	81.3	0.6	5.9	1.2	1.2	0.4	0.2	0.1	90.4	0.6	9.0	0.072	0.504	19.722242	-99.138766
Melchor Ocampo	6.02	3	2	9773	9.9	79.9	0.8	6.2	1.3	1.2	0.4	0.2	0.1	89.8	0.8	9.4	0.072	0.504	19.722224	-99.138881

MEXICO

39 CARR : Cuautitlán - Zumpango de Ocampo

CLAVE: 15020

RUTA: EM-035

AÑO : 2022

LUGAR	ESTACION				CLASIFICACION VEHICULAR EN PORCIENTO														COORDENADAS	
	KM	TE	SC	TDPA	M	A	B	C2	C3	T3S2	T3S3	T3S2R4	OTROS	A	B	C	K'	D	LATITUD	LONGITUD
T. C. Los Reyes - El Tephé	19.15	1	0	14379	5.8	79.7	1.0	6.6	2.5	2.6	1.2	0.3	0.3	85.5	1.0	13.5	0.071	0.507	19.806286	-99.111961

40 CARR : Dos Casas - Ixtapan del Oro

CLAVE: 15033

RUTA: EM-002

AÑO : 2022

LUGAR	ESTACION				CLASIFICACION VEHICULAR EN PORCIENTO														COORDENADAS	
	KM	TE	SC	TDPA	M	A	B	C2	C3	T3S2	T3S3	T3S2R4	OTROS	A	B	C	K'	D	LATITUD	LONGITUD
T. C. Toluca - Morelia	0.00	3	0	3651	2.2	94.2	1.0	0.9	0.8	0.4	0.2	0.2	0.1	96.4	1.0	2.6	0.108	0.502	19.410742	-100.141848
Ixtapan del Oro	31.50	1	0	979	7.1	89.5	1.7	0.8	0.6	0.2	0.0	0.1	0.0	96.6	1.7	1.7	0.098	0.518	19.266907	-100.264472

41 CARR : Ent. Cruz de La Misión - San Nicolás Coatepec

CLAVE: 15009

RUTA: EM-005

AÑO : 2022

LUGAR	ESTACION				CLASIFICACION VEHICULAR EN PORCIENTO														COORDENADAS	
	KM	TE	SC	TDPA	M	A	B	C2	C3	T3S2	T3S3	T3S2R4	OTROS	A	B	C	K'	D	LATITUD	LONGITUD
T. C. La Marquesa - Tenango de Arista	0.00	3	0	1441	4.2	83.8	0.2	10.9	0.5	0.2	0.1	0.1	0.0	88.0	0.2	11.8	0.150	0.528	19.233181	-99.392348
Xalatlaco	16.30	1	0	924	4.6	81.7	0.3	13.0	0.2	0.1	0.1	0.0	0.0	86.3	0.3	13.4	0.139	0.516	19.196367	-99.406134
San Nicolás Coatepec	18.50	0	0																	

42 CARR : Ent. La Puerta - San Miguel Totolmaloya

CLAVE: 15003

RUTA: EM-010

AÑO : 2022

LUGAR	ESTACION				CLASIFICACION VEHICULAR EN PORCIENTO														COORDENADAS	
	KM	TE	SC	TDPA	M	A	B	C2	C3	T3S2	T3S3	T3S2R4	OTROS	A	B	C	K'	D	LATITUD	LONGITUD
T. C. Toluca - Cd. Altamirano	0.00	3	0	3994	2.0	90.5	1.8	2.4	2.6	0.4	0.1	0.1	0.1	92.5	1.8	5.7	0.090	0.503	19.207738	-99.809154
T. Izq. Nevado de Toluca	7.56	3	0	3568	2.9	85.8	1.1	6.5	3.2	0.2	0.1	0.1	0.1	88.7	1.1	10.2	0.101	0.519	19.153383	-99.804617
T. Izq. Ixtapan de La Sal	31.80	3	0	3777	1.1	87.2	2.6	3.8	3.2	1.1	1.0	0.0	0.0	88.3	2.6	9.1	0.077	0.505	18.999728	-99.903905
T. Izq. Zacualpan	47.29	3	0	3724	4.2	89.8	1.2	2.6	1.6	0.2	0.2	0.1	0.1	94.0	1.2	4.8	0.097	0.526	18.901879	-99.937058
Sultepec de Pedro Ascencio	58.00	3	0	1337	9.6	82.8	0.3	6.2	0.3	0.3	0.2	0.2	0.1	92.4	0.3	7.3	0.108	0.528	18.853525	-99.963866
San Miguel Totolmaloya	106.00	0	0																	

43 CARR : Ent. Tolman - Cd. Sahagún

CLAVE: 00119

RUTA: EM-009-HGO

AÑO : 2022

LUGAR	ESTACION				CLASIFICACION VEHICULAR EN PORCIENTO														COORDENADAS	
	KM	TE	SC	TDPA	M	A	B	C2	C3	T3S2	T3S3	T3S2R4	OTROS	A	B	C	K'	D	LATITUD	LONGITUD
T. C. Venta de Carpio - Tulancingo	0.00	3	0	18280	5.8	87.0	0.7	2.7	1.1	1.1	0.7	0.8	0.1	92.8	0.7	6.5	0.074	0.508	19.714521	-98.791138
Otumba	5.00	3	0	5832	3.5	88.7	0.6	3.5	0.9	1.6	1.0	0.2	0.0	92.2	0.6	7.2	0.084	0.501	19.710508	-98.743198
T. Der. Jaltepec	21.00	3	0	3800	2.9	78.9	3.1	12.3	0.9	1.0	0.5	0.3	0.1	81.8	3.1	15.1	0.071	0.507	19.749625	-98.653339

MEXICO

43 CARR: Ent. Tolman - Cd. Sahagún

CLAVE: 00119

RUTA: EM-009-HGO

AÑO: 2022

LUGAR	ESTACION				CLASIFICACION VEHICULAR EN PORCIENTO													COORDENADAS			
	KM	TE	SC	TDPA	M	A	B	C2	C3	T3S2	T3S3	T3S2R4	OTROS	A	B	C	K'	D	LATITUD	LONGITUD	
Lim. Edos. Term. Méx. Ppia. Hgo.	25.00	0	0																		
Cd. Sahagún	32.00	1	0	7535	7.6	76.8	1.4	8.4	1.7	1.7	1.6	0.2	0.6	84.4	1.4	14.2	0.075	0.539	19.752521	-98.602868	

44 CARR: Ixtlahuaca de Rayón - Naucalpan

CLAVE: 15004

RUTA: EM-003

AÑO: 2022

LUGAR	ESTACION				CLASIFICACION VEHICULAR EN PORCIENTO													COORDENADAS		
	KM	TE	SC	TDPA	M	A	B	C2	C3	T3S2	T3S3	T3S2R4	OTROS	A	B	C	K'	D	LATITUD	LONGITUD
Ixtlahuaca de Rayón	0.00	3	1	11561	2.0	87.8	0.3	9.0	0.3	0.2	0.2	0.1	0.1	89.8	0.3	9.9	0.088	0.503	19.568496	-99.753352
Ixtlahuaca de Rayón	0.00	3	2	11402	2.0	87.9	0.3	9.0	0.2	0.2	0.2	0.1	0.1	89.9	0.3	9.8	0.098	0.503	19.568532	-99.752409
T. Izq. Atlacomulco (libre)	2.65	3	1	8357	2.9	84.7	0.3	10.9	0.4	0.3	0.2	0.1	0.2	87.6	0.3	12.1	0.094	0.502	19.569998	-99.736239
T. Izq. Atlacomulco (libre)	2.65	3	2	8409	3.0	84.7	0.3	10.9	0.3	0.3	0.2	0.1	0.2	87.7	0.3	12.0	0.098	0.502	19.570079	-99.736257
T. Izq. San Felipe Santiago	10.00	1	0	11572	2.9	90.6	0.1	5.6	0.3	0.2	0.2	0.0	0.1	93.5	0.1	6.4	0.103	0.509	19.583585	-99.678641
T. Izq. San Felipe Santiago	10.00	3	0	6266	2.4	90.6	0.4	5.5	0.4	0.3	0.3	0.0	0.1	93.0	0.4	6.6	0.090	0.506	19.581031	-99.664016
Jiquipilco	18.00	1	0	4729	2.9	87.6	0.2	8.6	0.2	0.2	0.3	0.0	0.0	90.5	0.2	9.3	0.092	0.506	19.563022	-99.608845
Jiquipilco	18.00	3	0	839	4.5	88.1	0.4	6.5	0.2	0.2	0.1	0.0	0.0	92.6	0.4	7.0	0.122	0.503	19.570072	-99.591588
T. Izq. Santa Ana Jilotzingo	56.60	1	0	1087	3.0	86.2	0.4	10.2	0.2	0.0	0.0	0.0	0.0	89.2	0.4	10.4	0.188	0.529	19.521712	-99.468472
T. Izq. Santa Ana Jilotzingo	56.60	3	0	4505	2.9	90.0	0.5	5.7	0.3	0.2	0.2	0.1	0.1	92.9	0.5	6.6	0.101	0.514	19.519285	-99.403668
X. C. La Venta - Lechería (Cuota)	70.70	1	0	15179	4.8	82.7	0.5	8.0	2.1	1.4	0.4	0.0	0.1	87.5	0.5	12.0	0.089	0.541	19.486188	-99.315673
San Mateo Nopala	75.00	1	0	7165	4.9	81.5	0.7	9.3	1.7	1.2	0.4	0.1	0.2	86.4	0.7	12.9	0.087	0.510	19.491040	-99.298180
T. C. México - Querétaro (Cuota)	80.00	0	0																	

45 CARR: Ixtlahuaca de Rayón - San Felipe del Progreso

CLAVE: 15005

RUTA: EM

AÑO: 2022

LUGAR	ESTACION				CLASIFICACION VEHICULAR EN PORCIENTO													COORDENADAS		
	KM	TE	SC	TDPA	M	A	B	C2	C3	T3S2	T3S3	T3S2R4	OTROS	A	B	C	K'	D	LATITUD	LONGITUD
Ixtlahuaca de Rayón	0.00	3	0	14514	2.0	83.6	0.5	6.9	0.5	5.2	0.7	0.4	0.2	85.6	0.5	13.9	0.074	0.506	19.574054	-99.784681
San Miguel	10.50	3	0	6229	1.6	84.5	0.6	8.3	0.5	3.5	0.7	0.1	0.2	86.1	0.6	13.3	0.082	0.514	19.578401	-99.865512
San Felipe del Progreso	32.00	1	0	10586	3.6	91.3	0.7	3.1	0.8	0.4	0.1	0.0	0.0	94.9	0.7	4.4	0.075	0.521	19.699867	-99.947570

46 CARR: Jilotepec - Maravillas

CLAVE: 00015

RUTA: EM-HGO

AÑO: 2022

LUGAR	ESTACION				CLASIFICACION VEHICULAR EN PORCIENTO													COORDENADAS		
	KM	TE	SC	TDPA	M	A	B	C2	C3	T3S2	T3S3	T3S2R4	OTROS	A	B	C	K'	D	LATITUD	LONGITUD
Jilotepec	0.00	3	0	8884	6.9	83.9	0.5	6.4	0.6	0.5	0.5	0.4	0.3	90.8	0.5	8.7	0.080	0.503	19.955819	-99.558894
X. C. México - Querétaro (Cuota)	21.30	1	0	2967	4.3	87.4	0.8	3.5	1.5	1.1	0.7	0.5	0.2	91.7	0.8	7.5	0.079	0.505	20.080159	-99.632191

MEXICO

46 CARR: Jilotepec - Maravillas

CLAVE: 00015

RUTA: EM-HGO

AÑO: 2022

LUGAR	ESTACION				CLASIFICACION VEHICULAR EN PORCIENTO										COORDENADAS					
	KM	TE	SC	TDPA	M	A	B	C2	C3	T3S2	T3S3	T3S2R4	OTROS	A	B	C	K'	D	LATITUD	LONGITUD
X. C. México - Querétaro (Cuota)	21.30	3	0	4355	3.6	82.6	2.2	9.1	0.9	0.9	0.3	0.4	0.0	86.2	2.2	11.6	0.081	0.536	20.093797	-99.626564
Acazuchitlán	29.00	1	0	2707	3.6	87.2	1.8	3.3	1.7	1.1	0.8	0.4	0.1	90.8	1.8	7.4	0.090	0.518	20.138935	-99.602672
Lim. Edos. Term. Méx. Ppia. Hgo.	29.30	0	0																	
Maravillas	36.40	1	0	1736	2.3	90.1	2.1	2.1	1.0	1.5	0.7	0.2	0.0	92.4	2.1	5.5	0.149	0.529	20.198075	-99.584407
T. C. El Saucillo - Amealco	40.00	1	0	3122	3.1	87.9	1.2	4.9	0.8	1.0	0.6	0.4	0.1	91.0	1.2	7.8	0.093	0.513	20.231429	-99.594478

47 CARR: Jilotepec - San Agustín

CLAVE: 15046

RUTA: EM

AÑO: 2022

LUGAR	ESTACION				CLASIFICACION VEHICULAR EN PORCIENTO										COORDENADAS					
	KM	TE	SC	TDPA	M	A	B	C2	C3	T3S2	T3S3	T3S2R4	OTROS	A	B	C	K'	D	LATITUD	LONGITUD
Jilotepec	0.00	3	1	11123	4.3	82.5	1.6	7.6	1.4	1.1	0.5	0.4	0.6	86.8	1.6	11.6	0.102	0.502	19.969799	-99.531334
Jilotepec	0.00	3	2	11225	4.3	82.5	1.6	7.6	1.4	1.1	0.5	0.4	0.6	86.8	1.6	11.6	0.095	0.502	19.969813	-99.531423
San Agustín Buenavista	10.00	1	0	2075	3.6	82.7	1.0	11.8	0.6	0.2	0.1	0.0	0.0	86.3	1.0	12.7	0.098	0.500	20.031901	-99.516931

48 CARR: La Marquesa - Río Hondo

CLAVE: 15007

RUTA: EM-005

AÑO: 2022

LUGAR	ESTACION				CLASIFICACION VEHICULAR EN PORCIENTO										COORDENADAS					
	KM	TE	SC	TDPA	M	A	B	C2	C3	T3S2	T3S3	T3S2R4	OTROS	A	B	C	K'	D	LATITUD	LONGITUD
T. C. México - Toluca	0.00	3	0	8622	1.9	92.4	0.5	3.6	0.6	0.4	0.4	0.1	0.1	94.3	0.5	5.2	0.091	0.573	19.306951	-99.369387
Huixquilucan	8.20	3	0	17025	7.8	84.6	0.6	5.9	0.5	0.4	0.1	0.1	0.0	92.4	0.6	7.0	0.068	0.524	19.370723	-99.342748
T. Der. San Bartolito	15.70	3	0	25507	7.6	83.4	1.8	3.5	1.3	1.2	0.5	0.5	0.2	91.0	1.8	7.2	0.075	0.508	19.408391	-99.306756
T. C. Naucalpan - Toluca	20.30	0	0																	

49 CARR: La Marquesa - Tenango de Arista

CLAVE: 15008

RUTA: EM-006

AÑO: 2022

LUGAR	ESTACION				CLASIFICACION VEHICULAR EN PORCIENTO										COORDENADAS					
	KM	TE	SC	TDPA	M	A	B	C2	C3	T3S2	T3S3	T3S2R4	OTROS	A	B	C	K'	D	LATITUD	LONGITUD
T. C. México - Toluca	0.00	3	0	14309	0.6	86.2	1.3	9.3	1.0	0.9	0.3	0.3	0.1	86.8	1.3	11.9	0.095	0.505	19.290375	-99.373186
T. Der. Atlapulco	5.00	3	0	10570	1.0	85.9	0.8	10.6	0.4	0.6	0.5	0.1	0.1	86.9	0.8	12.3	0.115	0.500	19.263306	-99.373455
X. C. Ent. Cruz de La Misión - San Nicolás Coatepec	11.80	3	0	10609	1.9	84.7	0.8	10.6	0.6	0.7	0.5	0.1	0.1	86.6	0.8	12.6	0.100	0.513	19.234250	-99.393821
X. C. Mexicalcingo - Xatlalco	20.80	1	0	13370	3.4	92.0	0.9	1.9	0.6	0.5	0.3	0.3	0.1	95.4	0.9	3.7	0.073	0.506	19.180680	-99.441531
X. C. Santiago Tianguistenco - Chalma	23.80	3	0	16127	1.6	87.7	0.7	6.1	1.1	1.6	0.7	0.3	0.2	89.3	0.7	10.0	0.070	0.507	19.160693	-99.466687
Tenango de Arista	39.80	1	0	12875	3.0	86.6	0.6	7.0	1.6	0.4	0.4	0.2	0.2	89.6	0.6	9.8	0.070	0.508	19.109992	-99.571248

MEXICO

50 CARR: Las Juntas - Ixtapan de La Sal

CLAVE: 15023

RUTA: EM-012

AÑO: 2022

LUGAR	ESTACION				CLASIFICACION VEHICULAR EN PORCIENTO													COORDENADAS		
	KM	TE	SC	TDPA	M	A	B	C2	C3	T3S2	T3S3	T3S2R4	OTROS	A	B	C	K'	D	LATITUD	LONGITUD
T. C. La Puerta - San Miguel Totolmaloya	0.00	3	0	1386	2.5	89.3	0.7	6.5	0.2	0.8	0.0	0.0	0.0	91.8	0.7	7.5	0.105	0.530	19.010800	-99.900183
Coatepec Harinas	35.16	1	0	4653	15.8	78.9	0.3	3.8	0.2	0.3	0.5	0.1	0.1	94.7	0.3	5.0	0.106	0.513	18.923780	-99.781105
Coatepec Harinas	35.16	3	0	6369	10.7	81.6	0.3	6.1	0.4	0.2	0.5	0.1	0.1	92.3	0.3	7.4	0.082	0.507	18.909761	-99.765433
Ixtapan de La Sal	56.06	1	1	6165	7.1	86.9	0.4	4.1	0.6	0.3	0.3	0.2	0.1	94.0	0.4	5.6	0.084	0.509	18.833505	-99.686628
Ixtapan de La Sal	56.06	1	2	6384	7.2	86.4	0.4	4.8	0.5	0.2	0.3	0.1	0.1	93.6	0.4	6.0	0.090	0.509	18.833579	-99.686651

51 CARR: Lechería - Apaxco

CLAVE: 15018

RUTA: EM-006

AÑO: 2022

LUGAR	ESTACION				CLASIFICACION VEHICULAR EN PORCIENTO													COORDENADAS		
	KM	TE	SC	TDPA	M	A	B	C2	C3	T3S2	T3S3	T3S2R4	OTROS	A	B	C	K'	D	LATITUD	LONGITUD
T. C. San Pedro Barrientos - Ecatepec	0.00	3	1	37594	1.7	88.0	0.8	6.1	1.1	1.4	0.4	0.3	0.2	89.7	0.8	9.5	0.082	0.510	19.603241	-99.186861
T. C. San Pedro Barrientos - Ecatepec	0.00	3	2	39309	1.7	87.9	0.8	6.2	1.1	1.4	0.4	0.3	0.2	89.6	0.8	9.6	0.112	0.510	19.602870	-99.187037
Cuautitlán	8.60	3	1	7657	10.0	84.4	1.2	1.6	0.4	1.5	0.2	0.3	0.4	94.4	1.2	4.4	0.069	0.504	19.693884	-99.188472
Cuautitlán	8.60	3	2	7533	9.9	84.0	1.4	1.7	0.4	1.7	0.2	0.3	0.4	93.9	1.4	4.7	0.072	0.504	19.693875	-99.188510
T. Izq. Tepetzotlán	13.04	3	1	13668	5.3	83.9	1.3	2.5	3.2	2.6	0.5	0.6	0.1	89.2	1.3	9.5	0.072	0.501	19.718586	-99.192728
T. Izq. Tepetzotlán	13.04	3	2	13625	5.4	82.9	1.5	2.8	3.3	2.8	0.5	0.7	0.1	88.3	1.5	10.2	0.072	0.501	19.718631	-99.192805
Teoloyucan	21.00	3	0	6900	19.4	73.8	0.4	2.3	2.3	1.4	0.1	0.2	0.1	93.2	0.4	6.4	0.084	0.506	19.767181	-99.197636
Huehuetoca	26.50	3	0	8441	18.4	74.7	0.6	2.1	1.6	1.2	0.2	0.9	0.3	93.1	0.6	6.3	0.076	0.503	19.845725	-99.209260
Apaxco	45.70	1	0	11128	11.4	79.1	0.6	4.3	1.2	1.6	0.8	0.4	0.6	90.5	0.6	8.9	0.083	0.507	19.962659	-99.177597

52 CARR: Los Reyes - El Tephé

CLAVE: 00021

RUTA: EM-HGO

AÑO: 2022

LUGAR	ESTACION				CLASIFICACION VEHICULAR EN PORCIENTO													COORDENADAS		
	KM	TE	SC	TDPA	M	A	B	C2	C3	T3S2	T3S3	T3S2R4	OTROS	A	B	C	K'	D	LATITUD	LONGITUD
T. C. México - Pachuca (Libre)	0.00	0	0																	
Los Reyes	1.35	3	1	10606	4.2	87.0	0.3	6.2	0.9	0.8	0.3	0.2	0.1	91.2	0.3	8.5	0.072	0.504	19.769152	-98.995170
Los Reyes	1.35	3	2	10438	4.3	86.9	0.3	6.1	0.9	0.9	0.3	0.2	0.1	91.2	0.3	8.5	0.072	0.504	19.769098	-98.995208
Zumpango	15.35	1	1	13319	9.6	85.5	0.6	2.8	0.6	0.4	0.1	0.3	0.1	95.1	0.6	4.3	0.086	0.500	19.792623	-99.075090
Zumpango	15.35	1	2	13342	9.6	85.5	0.6	2.8	0.6	0.4	0.1	0.3	0.1	95.1	0.6	4.3	0.090	0.500	19.792533	-99.075128
Zumpango	15.35	3	0	19323	7.1	78.1	0.5	8.5	2.8	1.5	1.0	0.4	0.1	85.2	0.5	14.3	0.073	0.504	19.820580	-99.115161
Tequixquiác	29.00	1	0	11217	7.9	78.9	0.9	7.1	1.9	1.4	1.3	0.3	0.3	86.8	0.9	12.3	0.071	0.520	19.882476	-99.137167
Apaxco	39.00	3	1	5122	8.9	76.9	2.5	5.4	2.3	2.0	1.5	0.3	0.2	85.8	2.5	11.7	0.096	0.504	19.983559	-99.179227
Apaxco	39.00	3	2	5034	8.5	76.0	2.7	6.0	2.6	2.0	1.7	0.3	0.2	84.5	2.7	12.8	0.093	0.504	19.983514	-99.179293
Lim. Edos. Term. Méx. Ppia. Hgo.	40.00	0	0																	
T. Izq. Atotonilco (1° Acceso)	42.00	1	0	9142	8.6	73.6	1.3	4.5	3.9	2.8	4.0	1.0	0.3	82.2	1.3	16.5	0.096	0.503	19.989618	-99.184080

MEXICO

52 CARR: Los Reyes - El Tephé

CLAVE: 00021

RUTA: EM-HGO

AÑO: 2022

LUGAR	ESTACION				CLASIFICACION VEHICULAR EN PORCIENTO													COORDENADAS		
	KM	TE	SC	TDPA	M	A	B	C2	C3	T3S2	T3S3	T3S2R4	OTROS	A	B	C	K'	D	LATITUD	LONGITUD
X. C. Arco Norte de La Ciudad de México	50.00	3	1	7005	8.5	81.7	0.5	5.3	1.0	1.3	1.0	0.2	0.5	90.2	0.5	9.3	0.083	0.502	20.069595	-99.220611
X. C. Arco Norte de La Ciudad de México	50.00	3	2	6939	8.4	80.9	0.5	5.9	1.1	1.4	1.1	0.2	0.5	89.3	0.5	10.2	0.073	0.502	20.069568	-99.220688
Tlaxcoapan	52.00	3	1	5105	14.9	79.3	0.5	3.9	0.6	0.5	0.2	0.0	0.1	94.2	0.5	5.3	0.101	0.511	20.103237	-99.221586
Tlaxcoapan	52.00	3	2	4886	14.9	78.8	0.5	4.3	0.7	0.5	0.2	0.0	0.1	93.7	0.5	5.8	0.083	0.511	20.103219	-99.221653
Tlahuelilpan	60.00	3	1	10274	7.9	84.0	0.7	5.1	1.0	0.5	0.5	0.2	0.1	91.9	0.7	7.4	0.086	0.502	20.149614	-99.234254
Tlahuelilpan	60.00	3	2	10369	8.3	82.1	0.9	6.0	1.2	0.7	0.5	0.2	0.1	90.4	0.9	8.7	0.085	0.502	20.149632	-99.234350
Progreso	72.00	1	1	10925	12.7	78.9	0.6	4.6	1.0	1.2	0.6	0.1	0.3	91.6	0.6	7.8	0.087	0.525	20.236682	-99.195887
Progreso	72.00	1	2	12070	12.7	78.5	0.6	4.8	1.1	1.3	0.6	0.1	0.3	91.2	0.6	8.2	0.091	0.525	20.236619	-99.195858
El Tephé	97.00	1	0	7543	7.1	83.1	0.7	4.1	2.1	1.7	0.9	0.2	0.1	90.2	0.7	9.1	0.108	0.523	20.434982	-99.172209

53 CARR: Mexicalcingo - Xalatlaco

CLAVE: 15028

RUTA: EM-044

AÑO: 2022

LUGAR	ESTACION				CLASIFICACION VEHICULAR EN PORCIENTO													COORDENADAS		
	KM	TE	SC	TDPA	M	A	B	C2	C3	T3S2	T3S3	T3S2R4	OTROS	A	B	C	K'	D	LATITUD	LONGITUD
Mexicalcingo	0.00	3	1	6831	2.5	86.8	1.5	6.6	0.5	0.6	0.8	0.4	0.3	89.3	1.5	9.2	0.083	0.515	19.206748	-99.578859
Mexicalcingo	0.00	3	2	7256	2.6	86.6	1.5	6.6	0.5	0.6	0.8	0.5	0.3	89.2	1.5	9.3	0.079	0.515	19.206775	-99.578745
Santiago Tianguistenco	12.60	1	1	10610	2.4	92.1	0.3	3.6	0.3	0.6	0.3	0.2	0.2	94.5	0.3	5.2	0.076	0.502	19.182362	-99.482746
Santiago Tianguistenco	12.60	1	2	10545	2.4	92.8	0.2	3.0	0.4	0.6	0.2	0.2	0.2	95.2	0.2	4.6	0.083	0.502	19.182430	-99.482681
Xalatlaco	18.60	1	1	8960	3.3	91.0	0.4	3.7	0.4	0.4	0.3	0.3	0.2	94.3	0.4	5.3	0.073	0.503	19.178709	-99.438780
Xalatlaco	18.60	1	2	8841	2.3	91.6	0.4	4.1	0.4	0.4	0.3	0.3	0.2	93.9	0.4	5.7	0.084	0.503	19.178793	-99.438777

54 CARR: Nicolás Romero - T. C. (Ixtlahuaca de R. - Naucalpan)

CLAVE: 15026

RUTA: EM-043

AÑO: 2022

LUGAR	ESTACION				CLASIFICACION VEHICULAR EN PORCIENTO													COORDENADAS		
	KM	TE	SC	TDPA	M	A	B	C2	C3	T3S2	T3S3	T3S2R4	OTROS	A	B	C	K'	D	LATITUD	LONGITUD
Nicolás Romero	0.00	3	0	11825	10.9	82.8	0.8	3.4	0.6	0.7	0.6	0.1	0.1	93.7	0.8	5.5	0.072	0.523	19.609191	-99.327487
Tlazala de Fabela	15.50	1	0	4318	5.7	83.3	0.4	7.1	0.5	2.5	0.3	0.1	0.1	89.0	0.4	10.6	0.067	0.514	19.565720	-99.407946
T. C. Ixtlahuaca de Rayón - Naucalpan	28.40	1	0	1259	2.2	85.8	0.4	8.8	1.2	0.9	0.2	0.4	0.1	88.0	0.4	11.6	0.084	0.501	19.535372	-99.447961

55 CARR: Ocoyoacac - Santiago Tianguistenco

CLAVE: 15021

RUTA: EM

AÑO: 2022

LUGAR	ESTACION				CLASIFICACION VEHICULAR EN PORCIENTO													COORDENADAS		
	KM	TE	SC	TDPA	M	A	B	C2	C3	T3S2	T3S3	T3S2R4	OTROS	A	B	C	K'	D	LATITUD	LONGITUD
T. C. México - Toluca	0.00	3	1	6831	2.5	86.8	1.5	6.6	0.5	0.6	0.8	0.4	0.3	89.3	1.5	9.2	0.082	0.520	19.279637	-99.483946
T. C. México - Toluca	0.00	3	2	6314	2.5	86.1	2.9	6.1	0.8	0.5	0.5	0.4	0.2	88.6	2.9	8.5	0.084	0.520	19.279727	-99.483955

MEXICO

55 CARR: Ocoyoacac - Santiago Tianguistenco

CLAVE: 15021

RUTA: EM

AÑO: 2022

LUGAR	ESTACION				CLASIFICACION VEHICULAR EN PORCIENTO													COORDENADAS		
	KM	TE	SC	TDPA	M	A	B	C2	C3	T3S2	T3S3	T3S2R4	OTROS	A	B	C	K'	D	LATITUD	LONGITUD
Ocoyoacac	4.00	3	1	4977	5.1	87.3	5.4	1.0	0.8	0.2	0.1	0.1	0.0	92.4	5.4	2.2	0.080	0.508	19.259576	-99.470122
Ocoyoacac	4.00	3	2	5130	4.9	86.4	6.2	1.2	0.8	0.2	0.1	0.1	0.1	91.3	6.2	2.5	0.079	0.508	19.259546	-99.470056
X. C. Amomolulco - Texcalyacac	6.80	3	1	6738	7.0	80.0	7.7	3.7	0.6	0.6	0.1	0.1	0.2	87.0	7.7	5.3	0.098	0.510	19.236408	-99.472460
X. C. Amomolulco - Texcalyacac	6.80	3	2	7020	6.6	78.7	8.7	4.1	0.8	0.7	0.1	0.1	0.2	85.3	8.7	6.0	0.085	0.510	19.236411	-99.472431
Capulhuac	12.00	1	1	5799	4.0	83.4	2.4	9.1	0.4	0.3	0.2	0.1	0.1	87.4	2.4	10.2	0.068	0.515	19.207460	-99.464102
Capulhuac	12.00	1	2	6150	4.3	82.2	2.7	9.8	0.4	0.2	0.2	0.1	0.1	86.5	2.7	10.8	0.073	0.515	19.207495	-99.464044
Santiago Tianguistenco	13.00	0	0																	

56 CARR: Otumba - Tizayuca

CLAVE: 00012

RUTA: EM-HGO

AÑO: 2022

LUGAR	ESTACION				CLASIFICACION VEHICULAR EN PORCIENTO													COORDENADAS		
	KM	TE	SC	TDPA	M	A	B	C2	C3	T3S2	T3S3	T3S2R4	OTROS	A	B	C	K'	D	LATITUD	LONGITUD
Otumba	0.00	3	0	4541	8.6	87.7	0.6	1.4	1.0	0.4	0.2	0.1	0.0	96.3	0.6	3.1	0.094	0.500	19.712901	-98.758026
X. C. Venta de Carpio - Tulancingo	6.00	3	1	2454	4.8	89.2	0.2	2.8	1.4	0.6	0.6	0.3	0.1	94.0	0.2	5.8	0.099	0.513	19.757831	-98.758089
X. C. Venta de Carpio - Tulancingo	6.00	3	2	2582	3.8	89.4	0.3	3.6	1.4	0.6	0.5	0.3	0.1	93.2	0.3	6.5	0.102	0.513	19.755512	-98.756761
Temascalapa	26.50	3	1	3460	7.7	85.2	0.6	4.0	1.1	0.7	0.5	0.1	0.1	92.9	0.6	6.5	0.087	0.501	19.830311	-98.914474
Temascalapa	26.50	3	2	3480	7.8	85.4	0.4	4.0	1.0	0.7	0.5	0.1	0.1	93.2	0.4	6.4	0.109	0.501	19.830230	-98.914465
Lim. Edos. Term. Méx. Ppia. Hgo.	29.00	0	0																	
Tizayuca	37.10	1	1	7697	3.7	90.0	0.7	3.5	0.5	0.9	0.4	0.2	0.1	93.7	0.7	5.6	0.080	0.516	19.839302	-98.967616
Tizayuca	37.10	1	2	7232	3.7	90.0	0.6	3.5	0.6	0.8	0.4	0.3	0.1	93.7	0.6	5.7	0.075	0.516	19.839203	-98.967635

57 CARR: Polotitlán - Taxhie

CLAVE:

RUTA: EM-623

AÑO: 2022

LUGAR	ESTACION				CLASIFICACION VEHICULAR EN PORCIENTO													COORDENADAS		
	KM	TE	SC	TDPA	M	A	B	C2	C3	T3S2	T3S3	T3S2R4	OTROS	A	B	C	K'	D	LATITUD	LONGITUD
Polotitlán	0.00	3	1	3090	2.2	89.1	0.6	2.0	1.1	3.3	0.8	0.5	0.4	91.3	0.6	8.1	0.087	0.508	20.231336	-99.827117
Polotitlán	0.00	3	2	3184	2.3	88.7	0.5	2.1	1.3	3.2	0.9	0.6	0.4	91.0	0.5	8.5	0.090	0.508	20.231246	-99.827107
Taxhie	11.00	1	0	4232	2.5	86.9	1.1	3.3	1.4	2.7	0.8	1.1	0.2	89.4	1.1	9.5	0.090	0.506	20.229935	-99.893584

58 CARR: Puente Grande - San José del Vidrio

CLAVE: 15016

RUTA: EM-021

AÑO: 2022

LUGAR	ESTACION				CLASIFICACION VEHICULAR EN PORCIENTO													COORDENADAS		
	KM	TE	SC	TDPA	M	A	B	C2	C3	T3S2	T3S3	T3S2R4	OTROS	A	B	C	K'	D	LATITUD	LONGITUD
Santa Bárbara	0.00	0	0																	
Tepetzotlán	3.00	3	0	23955	3.7	85.2	0.7	4.9	1.2	1.7	1.4	1.0	0.2	88.9	0.7	10.4	0.069	0.500	19.701722	-99.244605

MEXICO

58 CARR: Puente Grande - San José del Vidrio

CLAVE: 15016

RUTA: EM-021

AÑO: 2022

LUGAR	ESTACION				CLASIFICACION VEHICULAR EN PORCIENTO										COORDENADAS					
	KM	TE	SC	TDPA	M	A	B	C2	C3	T3S2	T3S3	T3S2R4	OTROS	A	B	C	K'	D	LATITUD	LONGITUD
T. Der. Arcos del Sitio	14.00	3	0	6515	9.3	83.6	0.4	4.7	1.0	0.7	0.3	0.0	0.0	92.9	0.4	6.7	0.080	0.521	19.702425	-99.320817
T. C. Tlalnepantla - San Gabriel	33.00	1	0	7559	8.6	83.9	0.6	4.4	1.5	0.8	0.2	0.0	0.0	92.5	0.6	6.9	0.091	0.504	19.645947	-99.389675

59 CARR: Ramal a C.I.C.I.T.E.C.

CLAVE: 00143

RUTA: EM

AÑO: 2022

LUGAR	ESTACION				CLASIFICACION VEHICULAR EN PORCIENTO										COORDENADAS					
	KM	TE	SC	TDPA	M	A	B	C2	C3	T3S2	T3S3	T3S2R4	OTROS	A	B	C	K'	D	LATITUD	LONGITUD
T. C. (San Gregorio - Oaxtepec)	0.00	3	0	476	4.6	88.4	1.8	4.6	0.2	0.1	0.1	0.1	0.1	93.0	1.8	5.2	0.363	0.548	19.094267	-98.932075
C.I.C.I.T.E.C.	4.20	0	0																	

60 CARR: San Alejo - Los Sabinos

CLAVE: 15038

RUTA: EM-007

AÑO: 2022

LUGAR	ESTACION				CLASIFICACION VEHICULAR EN PORCIENTO										COORDENADAS					
	KM	TE	SC	TDPA	M	A	B	C2	C3	T3S2	T3S3	T3S2R4	OTROS	A	B	C	K'	D	LATITUD	LONGITUD
T. C. Ixtapan de La Sal - Las Juntas	0.00	3	0	3850	9.4	81.9	0.6	6.6	0.6	0.4	0.3	0.1	0.1	91.3	0.6	8.1	0.099	0.512	18.836360	-99.729341
T. C. Vuelta del Agua - Zacualpan	15.00	1	0	2954	9.0	81.1	0.7	8.0	0.4	0.3	0.2	0.2	0.1	90.1	0.7	9.2	0.100	0.527	18.816223	-99.788548

61 CARR: San Felipe del Progreso - Carmona

CLAVE: 15036

RUTA: EM-003

AÑO: 2022

LUGAR	ESTACION				CLASIFICACION VEHICULAR EN PORCIENTO										COORDENADAS					
	KM	TE	SC	TDPA	M	A	B	C2	C3	T3S2	T3S3	T3S2R4	OTROS	A	B	C	K'	D	LATITUD	LONGITUD
San Felipe del Progreso	0.00	3	0	11013	2.5	89.6	0.4	5.6	0.8	0.4	0.3	0.3	0.1	92.1	0.4	7.5	0.097	0.502	19.704740	-99.966061
T. Izq. San Antonio Pueblo Nuevo	9.00	3	0	5009	2.1	89.0	0.6	6.4	0.8	0.5	0.3	0.0	0.3	91.1	0.6	8.3	0.093	0.515	19.683666	-100.023998
Carmona	16.80	0	0																	

62 CARR: San Luis Mextepec - Valle de Bravo

CLAVE: 15001

RUTA: EM-001

AÑO: 2022

LUGAR	ESTACION				CLASIFICACION VEHICULAR EN PORCIENTO										COORDENADAS					
	KM	TE	SC	TDPA	M	A	B	C2	C3	T3S2	T3S3	T3S2R4	OTROS	A	B	C	K'	D	LATITUD	LONGITUD
T. C. Toluca - Morelia	0.00	3	1	15455	2.3	88.9	1.0	6.1	0.5	0.4	0.4	0.2	0.2	91.2	1.0	7.8	0.085	0.512	19.298044	-99.753520
T. C. Toluca - Morelia	0.00	3	2	16195	2.1	89.2	0.9	5.8	0.6	0.5	0.4	0.3	0.2	91.3	0.9	7.8	0.112	0.512	19.297967	-99.753500
Agua Bendita	39.00	1	0	2141	1.6	92.2	0.3	4.9	0.7	0.0	0.3	0.0	0.0	93.8	0.3	5.9	0.119	0.521	19.282218	-99.937779
Salitre	66.05	1	0	6485	8.0	88.2	0.5	2.7	0.2	0.1	0.3	0.0	0.0	96.2	0.5	3.3	0.083	0.503	19.228547	-100.124453
Valle de Bravo	68.00	0	0																	

MEXICO

63 CARR : San Martín de Las Pirámides - San Miguel Atlamajac

CLAVE: 15012

RUTA: EM

AÑO : 2022

LUGAR	ESTACION				CLASIFICACION VEHICULAR EN PORCIENTO													COORDENADAS		
	KM	TE	SC	TDPA	M	A	B	C2	C3	T3S2	T3S3	T3S2R4	OTROS	A	B	C	K'	D	LATITUD	LONGITUD
San Martín de Las Pirámides	0.00	3	0	4128	10.6	79.0	0.7	5.9	0.7	0.8	0.8	0.8	0.7	89.6	0.7	9.7	0.072	0.510	19.711524	-98.847536
San Luis Tecuautitlán	12.50	1	0	2441	9.5	81.0	0.2	5.8	0.1	3.2	0.1	0.0	0.1	90.5	0.2	9.3	0.083	0.512	19.760850	-98.876116
San Miguel Atlamajac	18.00	1	0	4092	3.0	86.5	0.2	5.5	0.5	3.3	0.4	0.2	0.4	89.5	0.2	10.3	0.061	0.522	19.753300	-98.926620

64 CARR : San Pedro Barrientos - Ecatepec

CLAVE: 15015

RUTA: EM

AÑO : 2022

LUGAR	ESTACION				CLASIFICACION VEHICULAR EN PORCIENTO													COORDENADAS		
	KM	TE	SC	TDPA	M	A	B	C2	C3	T3S2	T3S3	T3S2R4	OTROS	A	B	C	K'	D	LATITUD	LONGITUD
Ent. San Pedro Barrientos	0.00	0	0																	
T. Izq. Lechería	2.29	1	1	42450	2.9	83.9	0.8	7.7	1.2	1.7	1.0	0.5	0.3	86.8	0.8	12.4	0.070	0.500	19.590075	-99.189997
T. Izq. Lechería	2.29	1	2	42549	3.0	83.5	0.9	7.7	1.2	1.8	1.0	0.5	0.4	86.5	0.9	12.6	0.093	0.500	19.588493	-99.193015
T. Izq. Lechería	2.29	3	1	38845	8.0	76.8	1.9	5.3	1.8	2.2	0.6	2.6	0.8	84.8	1.9	13.3	0.070	0.501	19.600214	-99.183285
T. Izq. Lechería	2.29	3	2	39078	8.0	77.4	1.8	5.3	1.7	2.1	0.5	2.5	0.7	85.4	1.8	12.8	0.073	0.501	19.597370	-99.183550
T. Izq. Tultepec	12.20	1	1	52712	5.0	84.2	2.0	3.5	1.5	2.1	0.7	0.5	0.5	89.2	2.0	8.8	0.073	0.521	19.633017	-99.118303
T. Izq. Tultepec	12.20	1	2	47970	5.0	84.2	2.0	3.5	1.5	2.1	0.7	0.5	0.5	89.2	2.0	8.8	0.075	0.521	19.633528	-99.117579
T. Izq. Tepexpan (Ent. Guadalupe Victoria)	18.43	1	1	59947	6.5	83.1	2.0	2.5	1.0	2.5	1.0	0.5	0.9	89.6	2.0	8.4	0.063	0.508	19.616698	-99.064332
T. Izq. Tepexpan (Ent. Guadalupe Victoria)	18.43	1	2	62159	6.5	83.1	2.0	2.5	1.0	2.5	1.0	0.5	0.9	89.6	2.0	8.4	0.068	0.508	19.616845	-99.064225
T. C. México - Pachuca (Libre)	20.00	0	0																	

65 CARR : Santa Elena - Coacalco

CLAVE: 15057

RUTA: EM

AÑO : 2022

LUGAR	ESTACION				CLASIFICACION VEHICULAR EN PORCIENTO													COORDENADAS		
	KM	TE	SC	TDPA	M	A	B	C2	C3	T3S2	T3S3	T3S2R4	OTROS	A	B	C	K'	D	LATITUD	LONGITUD
T. C. Cuautitlán - Zumpango de Ocampo	0.00	3	1	7872	12.2	84.8	0.4	1.3	0.2	0.4	0.1	0.3	0.3	97.0	0.4	2.6	0.078	0.510	19.672015	-99.155790
T. C. Cuautitlán - Zumpango de Ocampo	0.00	3	2	7552	12.2	84.9	0.4	1.2	0.3	0.4	0.1	0.3	0.2	97.1	0.4	2.5	0.083	0.510	19.672180	-99.155856
T. C. Barrientos - Ecatepec	9.30	1	1	15038	7.3	86.5	0.8	1.9	1.0	1.2	0.7	0.4	0.2	93.8	0.8	5.4	0.070	0.501	19.641230	-99.114334
T. C. Barrientos - Ecatepec	9.30	1	2	14998	6.7	87.6	1.0	1.5	1.1	1.0	0.6	0.3	0.2	94.3	1.0	4.7	0.079	0.501	19.640407	-99.113835

66 CARR : Santa María Ajoloapan - Tianguistongo

CLAVE: 15058

RUTA: EM

AÑO : 2022

LUGAR	ESTACION				CLASIFICACION VEHICULAR EN PORCIENTO													COORDENADAS		
	KM	TE	SC	TDPA	M	A	B	C2	C3	T3S2	T3S3	T3S2R4	OTROS	A	B	C	K'	D	LATITUD	LONGITUD
Santa María Ajoloapan	0.00	3	0	2227	2.7	80.5	1.8	11.7	0.9	1.6	0.3	0.4	0.1	83.2	1.8	15.0	0.100	0.507	19.984485	-99.042518
Tianguistongo	3.00	0	0																	

MEXICO

67 CARR: Santiago Tianguistenco - Chalma

CLAVE: 15013

RUTA: EM-004

AÑO: 2022

LUGAR	ESTACION				CLASIFICACION VEHICULAR EN PORCIENTO										COORDENADAS					
	KM	TE	SC	TDPA	M	A	B	C2	C3	T3S2	T3S3	T3S2R4	OTROS	A	B	C	K'	D	LATITUD	LONGITUD
Santiago Tianguistenco	0.00	0	0																	
X. C. La Marquesa - Tenango de Arista	2.00	3	0	13683	1.4	93.3	0.4	2.7	0.3	1.2	0.4	0.2	0.1	94.7	0.4	4.9	0.081	0.516	19.159442	-99.464034
San Nicolás Coatepec	8.80	1	0	7833	4.3	86.1	2.0	6.1	0.6	0.5	0.2	0.1	0.1	90.4	2.0	7.6	0.073	0.522	19.137583	-99.436017
San Nicolás Coatepec	8.80	3	0	7198	4.6	85.5	1.3	6.4	0.7	0.8	0.3	0.3	0.1	90.1	1.3	8.6	0.097	0.522	19.123425	-99.423445
T. Izq. Lagunas de Zempoala	19.80	3	0	4959	3.4	84.8	1.1	9.1	0.8	0.3	0.3	0.1	0.1	88.2	1.1	10.7	0.090	0.508	19.056156	-99.382666
Ocuilan de Arteaga	34.00	3	0	3894	4.4	84.7	2.1	7.3	0.4	0.3	0.3	0.2	0.3	89.1	2.1	8.8	0.103	0.524	18.979011	-99.426868
Chalma	42.50	0	0																	

68 CARR: Santo Domingo - T. C. (México - Querétaro)

CLAVE: 00433

RUTA: EM-011-HGO

AÑO: 2022

LUGAR	ESTACION				CLASIFICACION VEHICULAR EN PORCIENTO										COORDENADAS					
	KM	TE	SC	TDPA	M	A	B	C2	C3	T3S2	T3S3	T3S2R4	OTROS	A	B	C	K'	D	LATITUD	LONGITUD
T. C. Toluca - Palmillas	0.00	3	0	9700	1.4	88.1	0.5	7.7	0.7	0.9	0.6	0.1	0.0	89.5	0.5	10.0	0.091	0.512	19.622649	-99.774240
X. C. Los Reyes - Ixtlahuaca	6.11	3	0	9569	1.3	85.2	0.6	10.5	0.8	1.0	0.5	0.1	0.0	86.5	0.6	12.9	0.085	0.521	19.658791	-99.723980
X. C. Villa del Carbón - Atlacomulco	23.94	3	1	2950	1.8	85.1	1.3	7.2	2.3	1.1	0.9	0.1	0.2	86.9	1.3	11.8	0.120	0.506	19.786142	-99.702038
X. C. Villa del Carbón - Atlacomulco	23.94	3	2	2884	1.6	85.2	1.4	7.3	2.5	1.0	0.7	0.1	0.2	86.8	1.4	11.8	0.094	0.506	19.786332	-99.702194
T. Der. Chapa de Mota	42.70	1	1	6576	2.7	86.0	0.8	6.7	1.5	1.0	0.7	0.2	0.4	88.7	0.8	10.5	0.104	0.501	19.925767	-99.582830
T. Der. Chapa de Mota	42.70	1	2	6537	2.7	86.0	0.8	6.7	1.4	1.0	0.7	0.3	0.4	88.7	0.8	10.5	0.105	0.501	19.925833	-99.582890
Lim. Edos. Term. Méx. Ppia. Hgo.	63.34	0	0																	
T. C. México - Querétaro (Cuota)	65.84	1	1	4922	2.7	86.8	1.5	4.7	1.7	1.2	0.7	0.4	0.3	89.5	1.5	9.0	0.145	0.506	19.971213	-99.451058
T. C. México - Querétaro (Cuota)	65.84	1	2	4796	2.8	86.8	1.4	4.7	1.6	1.4	0.6	0.4	0.3	89.6	1.4	9.0	0.082	0.506	19.971266	-99.451095

69 CARR: T. C. (Atlacomulco - Morelia) - San Felipe del Progreso

CLAVE: 15006

RUTA: EM

AÑO: 2022

LUGAR	ESTACION				CLASIFICACION VEHICULAR EN PORCIENTO										COORDENADAS					
	KM	TE	SC	TDPA	M	A	B	C2	C3	T3S2	T3S3	T3S2R4	OTROS	A	B	C	K'	D	LATITUD	LONGITUD
T. C. Atlacomulco - Morelia	0.00	3	1	9815	3.9	90.1	0.8	2.6	1.0	0.6	0.3	0.3	0.4	94.0	0.8	5.2	0.086	0.501	19.775704	-99.903719
T. C. Atlacomulco - Morelia	0.00	3	2	9854	4.4	89.4	0.9	2.6	1.1	0.6	0.3	0.3	0.4	93.8	0.9	5.3	0.076	0.501	19.775649	-99.903600
San Felipe del Progreso	10.50	1	1	8612	2.8	93.3	0.6	1.9	0.7	0.3	0.3	0.1	0.0	96.1	0.6	3.3	0.085	0.509	19.729888	-99.945162
San Felipe del Progreso	10.50	1	2	8929	2.8	93.1	0.7	1.9	0.8	0.3	0.3	0.1	0.0	95.9	0.7	3.4	0.081	0.509	19.729778	-99.944974

MEXICO

70 CARR: T. C. (Atzacmulco - Morelia) - Temascalcingo

CLAVE: 15019

RUTA: EM-033

AÑO: 2022

LUGAR	ESTACION				CLASIFICACION VEHICULAR EN PORCIENTO										COORDENADAS					
	KM	TE	SC	TDPA	M	A	B	C2	C3	T3S2	T3S3	T3S2R4	OTROS	A	B	C	K'	D	LATITUD	LONGITUD
T. C. Atzacmulco - Morelia	0.00	3	1	3331	1.3	93.3	0.5	2.4	1.0	0.8	0.5	0.2	0.0	94.6	0.5	4.9	0.089	0.567	19.815245	-100.023763
T. C. Atzacmulco - Morelia	0.00	3	2	2549	1.3	93.0	0.6	2.5	1.0	0.8	0.5	0.3	0.0	94.3	0.6	5.1	0.099	0.567	19.815266	-100.023828
Cuachotitlán	10.00	1	0	7110	1.6	84.2	1.0	8.4	0.9	2.8	0.6	0.3	0.2	85.8	1.0	13.2	0.093	0.514	19.860252	-100.043130
Temascalcingo	15.00	1	0	5299	1.7	84.3	0.9	7.2	0.8	2.6	1.0	0.7	0.8	86.0	0.9	13.1	0.098	0.506	19.904523	-100.022494

71 CARR: T. C. (Chalco - Mixquic) - Temamatla

CLAVE: 15075

RUTA: EM

AÑO: 2022

LUGAR	ESTACION				CLASIFICACION VEHICULAR EN PORCIENTO										COORDENADAS					
	KM	TE	SC	TDPA	M	A	B	C2	C3	T3S2	T3S3	T3S2R4	OTROS	A	B	C	K'	D	LATITUD	LONGITUD
T. C. Chalco - Mixquic	0.00	3	0	10308	10.0	85.9	0.1	2.6	0.5	0.5	0.2	0.1	0.1	95.9	0.1	4.0	0.072	0.522	19.227990	-98.913769
Los Reyes Acatizhuayan	5.66	1	0	3958	12.0	82.4	0.5	3.8	0.6	0.3	0.3	0.1	0.0	94.4	0.5	5.1	0.081	0.520	19.215897	-98.887123
Temamatla	6.60	1	0	4898	7.8	86.7	0.4	3.6	0.9	0.2	0.2	0.1	0.1	94.5	0.4	5.1	0.067	0.510	19.204681	-98.873964

72 CARR: T. C. (Dos Casas - Ixtapan del Oro) - Donato Guerra

CLAVE: 15034

RUTA: EM-057

AÑO: 2022

LUGAR	ESTACION				CLASIFICACION VEHICULAR EN PORCIENTO										COORDENADAS					
	KM	TE	SC	TDPA	M	A	B	C2	C3	T3S2	T3S3	T3S2R4	OTROS	A	B	C	K'	D	LATITUD	LONGITUD
T. C. Dos Casas - Ixtapan del Oro	0.00	3	0	2290	8.5	88.1	0.4	1.3	1.0	0.3	0.1	0.2	0.1	96.6	0.4	3.0	0.107	0.509	19.316872	-100.214941
Donato Guerra	9.00	1	0	2821	11.1	86.4	0.4	1.2	0.5	0.2	0.1	0.1	0.0	97.5	0.4	2.1	0.117	0.502	19.304477	-100.157173

73 CARR: T. C. (El Monumento - Tingambato) - Donato Guerra

CLAVE: 15035

RUTA: EM

AÑO: 2022

LUGAR	ESTACION				CLASIFICACION VEHICULAR EN PORCIENTO										COORDENADAS					
	KM	TE	SC	TDPA	M	A	B	C2	C3	T3S2	T3S3	T3S2R4	OTROS	A	B	C	K'	D	LATITUD	LONGITUD
T. C. El Monumento - Tingambato	0.00	3	0	3875	4.9	92.5	0.4	1.2	0.4	0.2	0.1	0.2	0.1	97.4	0.4	2.2	0.095	0.502	19.300538	-100.116726
Donato Guerra	7.30	1	0	4001	7.9	89.0	0.6	1.2	0.7	0.2	0.1	0.2	0.1	96.9	0.6	2.5	0.093	0.509	19.300604	-100.146678

74 CARR: T. C. (Ixtlahuaca de Rayón - Naucalpan) - Mayorazgo

CLAVE: 15067

RUTA: EM-004

AÑO: 2022

LUGAR	ESTACION				CLASIFICACION VEHICULAR EN PORCIENTO										COORDENADAS					
	KM	TE	SC	TDPA	M	A	B	C2	C3	T3S2	T3S3	T3S2R4	OTROS	A	B	C	K'	D	LATITUD	LONGITUD
T. C. Ixtlahuaca de Rayón - Naucalpan	0.00	3	0	614	1.6	88.3	0.6	7.2	1.3	0.7	0.3	0.0	0.0	89.9	0.6	9.5	0.130	0.524	19.521342	-99.467063
Santa Ana Jilotzingo	10.00	3	0	2747	2.0	88.8	0.1	7.8	0.3	0.7	0.3	0.0	0.0	90.8	0.1	9.1	0.089	0.501	19.441065	-99.497730
Mayorazgo	16.60	1	0	9534	2.6	86.4	0.4	5.3	2.9	1.1	0.7	0.1	0.5	89.0	0.4	10.6	0.079	0.533	19.416880	-99.504743
T. C. Naucalpan - Toluca	18.10	0	0																	

MEXICO

75 CARR: T. C. (Ixtlahuaca de Rayón - Naucalpan) - Temoaya

CLAVE: 15577

RUTA: EM

AÑO: 2022

LUGAR	ESTACION				CLASIFICACION VEHICULAR EN PORCIENTO													COORDENADAS		
	KM	TE	SC	TDPA	M	A	B	C2	C3	T3S2	T3S3	T3S2R4	OTROS	A	B	C	K'	D	LATITUD	LONGITUD
T. C. Ixtlahuaca de Rayón - Naucalpan	0.00	3	0	222	4.2	83.0	1.0	11.2	0.4	0.0	0.2	0.0	0.0	87.2	1.0	11.8	0.162	0.523	19.538680	-99.496662
San Pedro Arriba	15.00	1	0	1813	3.1	80.1	1.9	13.2	0.7	0.4	0.3	0.1	0.2	83.2	1.9	14.9	0.104	0.519	19.503244	-99.551774
San Pedro Arriba	15.00	3	0	4804	4.0	84.4	1.6	9.5	0.5	0.0	0.0	0.0	0.0	88.4	1.6	10.0	0.110	0.523	19.482602	-99.570656
Temoaya	20.00	1	0	7198	3.3	88.5	1.6	5.9	0.5	0.2	0.0	0.0	0.0	91.8	1.6	6.6	0.092	0.516	19.473211	-99.586256

76 CARR: T. C. (Los Reyes - El Tephé) - Tianguistongo

CLAVE: 15051

RUTA: EM

AÑO: 2022

LUGAR	ESTACION				CLASIFICACION VEHICULAR EN PORCIENTO													COORDENADAS		
	KM	TE	SC	TDPA	M	A	B	C2	C3	T3S2	T3S3	T3S2R4	OTROS	A	B	C	K'	D	LATITUD	LONGITUD
T. C. Los Reyes - El Tephé	0.00	3	0	7361	6.5	85.6	0.3	5.5	0.8	0.6	0.4	0.1	0.2	92.1	0.3	7.6	0.080	0.531	19.838976	-99.119787
X. C. Arco Norte de La Ciudad de México	15.50	1	0	4515	6.7	80.5	0.7	7.9	1.6	1.5	0.8	0.2	0.1	87.2	0.7	12.1	0.081	0.505	19.951642	-99.054818
X. C. Arco Norte de La Ciudad de México	15.50	3	0	4157	5.6	83.3	1.0	7.1	1.1	0.9	0.4	0.3	0.3	88.9	1.0	10.1	0.086	0.503	19.963346	-99.052710
Tianguistongo	20.50	1	0	2187	5.6	81.3	1.8	9.0	0.1	2.0	0.1	0.0	0.1	86.9	1.8	11.3	0.090	0.519	19.995727	-99.040723

77 CARR: T. C. (Los Reyes - El Tephé) - Tizayuca

CLAVE: 00014

RUTA: EM-HGO

AÑO: 2022

LUGAR	ESTACION				CLASIFICACION VEHICULAR EN PORCIENTO													COORDENADAS		
	KM	TE	SC	TDPA	M	A	B	C2	C3	T3S2	T3S3	T3S2R4	OTROS	A	B	C	K'	D	LATITUD	LONGITUD
T. C. Los Reyes - El Tephé	0.00	3	0	7534	11.1	80.4	0.6	3.1	1.7	1.3	0.6	0.6	0.6	91.5	0.6	7.9	0.084	0.523	19.784513	-99.025614
Lim. Edos. Term. Méx. Ppia. Hgo.	6.50	0	0																	
Tizayuca	8.00	1	0	10733	10.1	78.1	0.4	4.3	0.6	4.9	1.1	0.1	0.4	88.2	0.4	11.4	0.108	0.524	19.826437	-98.989935

78 CARR: T. C. (México - Mixquic) - San Pablo Atlatzalpan

CLAVE: 00044

RUTA: EM-106-CDMX

AÑO: 2022

LUGAR	ESTACION				CLASIFICACION VEHICULAR EN PORCIENTO													COORDENADAS		
	KM	TE	SC	TDPA	M	A	B	C2	C3	T3S2	T3S3	T3S2R4	OTROS	A	B	C	K'	D	LATITUD	LONGITUD
T. C. México - Mixquic	0.00	3	0	9486	10.2	83.4	0.6	4.3	0.4	0.5	0.3	0.2	0.1	93.6	0.6	5.8	0.064	0.505	19.210829	-98.969049
Lim. Edos. Term. CDMX Ppia. Méx.	2.00	0	0																	
San Pablo Atlatzalpan	7.00	0	0																	

79 CARR: T. C. (México - Puebla (Libre)) - San Vicente

CLAVE: 15041

RUTA: EM

AÑO: 2022

LUGAR	ESTACION				CLASIFICACION VEHICULAR EN PORCIENTO													COORDENADAS		
	KM	TE	SC	TDPA	M	A	B	C2	C3	T3S2	T3S3	T3S2R4	OTROS	A	B	C	K'	D	LATITUD	LONGITUD
T. C. México - Puebla (Libre)	0.00	3	1	17600	4.6	84.4	0.8	3.0	0.8	2.3	2.7	0.7	0.7	89.0	0.8	10.2	0.068	0.504	19.318312	-98.870483

MEXICO

79 CARR: T. C. (México - Puebla (Libre)) - San Vicente

CLAVE: 15041

RUTA: EM

AÑO: 2022

LUGAR	ESTACION				CLASIFICACION VEHICULAR EN PORCIENTO													COORDENADAS		
	KM	TE	SC	TDPA	M	A	B	C2	C3	T3S2	T3S3	T3S2R4	OTROS	A	B	C	K'	D	LATITUD	LONGITUD
T. C. México - Puebla (Libre)	0.00	3	2	17904	5.1	83.5	0.8	3.3	0.9	2.6	2.5	0.6	0.7	88.6	0.8	10.6	0.066	0.504	19.318333	-98.870559
Chicoloapan de Juárez	14.20	1	0	14289	12.1	80.9	0.6	2.2	1.1	1.6	0.6	0.6	0.3	93.0	0.6	6.4	0.103	0.505	19.405473	-98.886763
Chicoloapan de Juárez	14.20	3	0	22914	7.3	88.2	0.3	1.8	0.3	1.1	0.8	0.1	0.1	95.5	0.3	4.2	0.065	0.521	19.416278	-98.914702
T. C. Los Reyes - Zacatepec	16.20	0	0																	

80 CARR: T. C. (Santa Bárbara - Huajuapán) - Tepetlixpa

CLAVE: 15570

RUTA: EM

AÑO: 2022

LUGAR	ESTACION				CLASIFICACION VEHICULAR EN PORCIENTO													COORDENADAS		
	KM	TE	SC	TDPA	M	A	B	C2	C3	T3S2	T3S3	T3S2R4	OTROS	A	B	C	K'	D	LATITUD	LONGITUD
T. C. Santa Bárbara - Izúcar de Matamoros	0.00	3	1	9788	7.4	83.2	0.9	5.4	1.1	0.9	0.6	0.3	0.2	90.6	0.9	8.5	0.092	0.515	19.237892	-98.858829
T. C. Santa Bárbara - Izúcar de Matamoros	0.00	3	2	9217	7.3	83.3	1.1	5.1	1.3	0.8	0.6	0.3	0.2	90.6	1.1	8.3	0.080	0.515	19.237754	-98.858792
Temamatla	4.43	1	0	13412	7.9	84.8	0.8	3.3	1.2	0.7	0.6	0.4	0.3	92.7	0.8	6.5	0.078	0.505	19.213723	-98.868598
Temamatla	4.43	3	0	9467	7.4	83.1	0.8	5.3	1.4	0.8	0.7	0.3	0.2	90.5	0.8	8.7	0.084	0.520	19.197061	-98.872486
Tenango del Aire	10.35	1	0	7834	6.0	88.1	0.6	3.5	0.9	0.4	0.2	0.2	0.1	94.1	0.6	5.3	0.087	0.509	19.163247	-98.864387
Juchitepec	17.58	1	0	6346	9.4	82.7	0.8	5.6	0.7	0.3	0.2	0.2	0.1	92.1	0.8	7.1	0.087	0.514	19.115886	-98.880426
Tepetlixpa	29.45	1	0	4778	5.4	80.5	0.6	12.5	0.6	0.2	0.2	0.0	0.0	85.9	0.6	13.5	0.105	0.529	19.036138	-98.810492

81 CARR: T. C. (Toluca - Cd. Altamirano) - Valle de Bravo

CLAVE: 15572

RUTA: EM

AÑO: 2022

LUGAR	ESTACION				CLASIFICACION VEHICULAR EN PORCIENTO													COORDENADAS		
	KM	TE	SC	TDPA	M	A	B	C2	C3	T3S2	T3S3	T3S2R4	OTROS	A	B	C	K'	D	LATITUD	LONGITUD
T. C. Toluca - Cd. Altamirano	0.00	3	0	1778	8.4	81.7	0.9	5.3	1.9	0.6	0.6	0.5	0.1	90.1	0.9	9.0	0.097	0.512	19.147064	-99.916978
El Fresno	17.00	1	0	5321	8.6	81.5	0.6	6.7	0.6	0.9	0.7	0.2	0.2	90.1	0.6	9.3	0.104	0.512	19.147230	-100.067056
Valle de Bravo	25.00	1	0	13952	7.2	85.5	0.5	3.8	0.5	1.2	0.8	0.2	0.3	92.7	0.5	6.8	0.087	0.527	19.171974	-100.112191

82 CARR: T. C. (Toluca - Morelia) - Almoloya de Juárez

CLAVE: 15029

RUTA: EM-046

AÑO: 2022

LUGAR	ESTACION				CLASIFICACION VEHICULAR EN PORCIENTO													COORDENADAS		
	KM	TE	SC	TDPA	M	A	B	C2	C3	T3S2	T3S3	T3S2R4	OTROS	A	B	C	K'	D	LATITUD	LONGITUD
T. C. Toluca - Morelia	0.00	3	1	18786	1.8	94.2	0.1	3.2	0.1	0.2	0.4	0.0	0.0	96.0	0.1	3.9	0.082	0.500	19.304214	-99.727522
T. C. Toluca - Morelia	0.00	3	2	18793	1.7	95.1	0.1	2.6	0.1	0.1	0.3	0.0	0.0	96.8	0.1	3.1	0.087	0.500	19.304312	-99.727675
Almoloya de Juárez	10.00	1	0	22993	0.9	88.8	1.5	5.0	0.5	1.2	1.0	0.3	0.8	89.7	1.5	8.8	0.074	0.502	19.365317	-99.753320

MEXICO

83 CARR: T. C. (Toluca - Morelia) - San Nicolás Guadalupe

CLAVE:

RUTA: EM-383

AÑO: 2022

LUGAR	ESTACION				CLASIFICACION VEHICULAR EN PORCIENTO													COORDENADAS		
	KM	TE	SC	TDPA	M	A	B	C2	C3	T3S2	T3S3	T3S2R4	OTROS	A	B	C	K'	D	LATITUD	LONGITUD
T. C. (Toluca - Morelia)	0.00	3	0	4489	1.4	95.7	0.3	2.3	0.1	0.1	0.1	0.0	0.0	97.1	0.3	2.6	0.116	0.544	19.427821	-99.890121
Yebucivi	10.38	1	0	2502	1.7	93.7	1.0	3.3	0.1	0.1	0.1	0.0	0.0	95.4	1.0	3.6	0.103	0.507	19.497856	-99.900775
Yebucivi	10.38	3	0	2360	3.1	91.4	0.4	4.3	0.4	0.2	0.1	0.1	0.0	94.5	0.4	5.1	0.135	0.500	19.508354	-99.911375
T. Der. San Pedro el Alto	22.31	1	0	1944	3.4	92.9	0.3	3.1	0.1	0.1	0.1	0.0	0.0	96.3	0.3	3.4	0.131	0.506	19.585105	-99.960787
T. Der. San Pedro el Alto	22.31	3	0	3279	3.1	88.8	0.6	7.2	0.1	0.1	0.1	0.0	0.0	91.9	0.6	7.5	0.110	0.521	19.589554	-99.967012
San Nicolás Guadalupe	35.71	3	0	1831	3.6	90.2	0.4	4.5	0.9	0.2	0.1	0.1	0.0	93.8	0.4	5.8	0.107	0.521	19.629949	-100.039945

84 CARR: T. C. (Toluca - Palmillas) - Agostadero

CLAVE: 15049

RUTA: EM

AÑO: 2022

LUGAR	ESTACION				CLASIFICACION VEHICULAR EN PORCIENTO													COORDENADAS		
	KM	TE	SC	TDPA	M	A	B	C2	C3	T3S2	T3S3	T3S2R4	OTROS	A	B	C	K'	D	LATITUD	LONGITUD
T. C. Toluca - Palmillas	0.00	0	0																	
El Agostadero	17.00	1	0	619	2.0	90.6	0.9	5.4	0.5	0.2	0.3	0.1	0.0	92.6	0.9	6.5	0.100	0.506	20.041355	-99.994541

85 CARR: T. C. (Toluca - Palmillas) - Jiquipilco

CLAVE: 15032

RUTA: EM-053

AÑO: 2022

LUGAR	ESTACION				CLASIFICACION VEHICULAR EN PORCIENTO													COORDENADAS		
	KM	TE	SC	TDPA	M	A	B	C2	C3	T3S2	T3S3	T3S2R4	OTROS	A	B	C	K'	D	LATITUD	LONGITUD
T. C. Toluca - Palmillas	0.00	0	0																	
T. Izq. San Pablo Autopan	3.40	3	1	4425	6.7	85.6	0.2	7.1	0.2	0.2	0.0	0.0	0.0	92.3	0.2	7.5	0.088	0.502	19.368897	-99.627048
T. Izq. San Pablo Autopan	3.40	3	2	4396	6.9	85.1	0.3	7.2	0.3	0.2	0.0	0.0	0.0	92.0	0.3	7.7	0.089	0.502	19.368901	-99.627117
X. C. Lib. Nororient de Toluca (Cuota)	12.10	1	1	5926	6.6	86.4	0.7	5.2	0.6	0.3	0.1	0.0	0.1	93.0	0.7	6.3	0.095	0.505	19.407990	-99.619550
X. C. Lib. Nororient de Toluca (Cuota)	12.10	1	2	6044	6.7	86.3	0.7	5.2	0.6	0.3	0.1	0.0	0.1	93.0	0.7	6.3	0.099	0.505	19.408004	-99.619633
X. C. Lib. Nororient de Toluca (Cuota)	12.10	3	1	9705	4.0	89.4	0.8	4.4	0.9	0.3	0.1	0.1	0.0	93.4	0.8	5.8	0.102	0.521	19.416317	-99.616768
X. C. Lib. Nororient de Toluca (Cuota)	12.10	3	2	8933	3.9	89.2	0.8	4.5	1.0	0.4	0.1	0.1	0.0	93.1	0.8	6.1	0.107	0.521	19.416352	-99.616832
X. C. Amomolulco - Presa Alzate	16.10	1	1	7440	5.3	86.8	1.0	4.9	1.0	0.5	0.1	0.3	0.1	92.1	1.0	6.9	0.087	0.503	19.438418	-99.606804
X. C. Amomolulco - Presa Alzate	16.10	1	2	7340	5.3	87.0	0.9	4.8	1.0	0.6	0.1	0.2	0.1	92.3	0.9	6.8	0.086	0.503	19.438461	-99.606868
Temoaya	20.00	1	1	8887	3.1	90.2	0.7	4.8	0.4	0.3	0.2	0.2	0.1	93.3	0.7	6.0	0.082	0.506	19.447579	-99.602509
Temoaya	20.00	1	2	8692	3.2	90.3	0.7	4.6	0.4	0.3	0.2	0.2	0.1	93.5	0.7	5.8	0.079	0.506	19.447605	-99.602569
Jiquipilco	37.00	1	0	4689	5.8	86.0	0.3	7.6	0.2	0.1	0.0	0.0	0.0	91.8	0.3	7.9	0.094	0.505	19.545289	-99.607984

MEXICO

86 CARR: T. C. (Toluca - Palmillas) - Jocotitlán

CLAVE: 15052

RUTA: EM

AÑO: 2022

LUGAR	ESTACION				CLASIFICACION VEHICULAR EN PORCIENTO													COORDENADAS		
	KM	TE	SC	TDPA	M	A	B	C2	C3	T3S2	T3S3	T3S2R4	OTROS	A	B	C	K'	D	LATITUD	LONGITUD
T. C. Toluca - Palmillas	0.00	3	0	3044	2.2	91.3	0.5	5.1	0.4	0.4	0.1	0.0	0.0	93.5	0.5	6.0	0.082	0.507	19.548755	-99.748158
X. C. Ixtlahuaca de Rayón - Santo Domingo	3.80	3	0	6771	7.0	82.8	0.7	4.6	2.9	0.8	0.6	0.5	0.1	89.8	0.7	9.5	0.076	0.510	19.570661	-99.742633
T. C. Santo Domingo - T. C. (México - Querétaro (Cuota))	13.15	3	0	2298	4.2	80.9	1.3	13.1	0.4	0.1	0.0	0.0	0.0	85.1	1.3	13.6	0.091	0.528	19.657151	-99.729609
Jocotitlán	24.65	0	0																	

87 CARR: T. C. (V. Victoria - El Oro de Hidalgo) - Angangueo

CLAVE: 00195

RUTA: EM-003-MICH

AÑO: 2022

LUGAR	ESTACION				CLASIFICACION VEHICULAR EN PORCIENTO													COORDENADAS		
	KM	TE	SC	TDPA	M	A	B	C2	C3	T3S2	T3S3	T3S2R4	OTROS	A	B	C	K'	D	LATITUD	LONGITUD
T. C. V. Victoria - El Oro de Hidalgo	0.00	3	1	5009	2.6	91.8	0.8	2.9	1.1	0.3	0.2	0.2	0.1	94.4	0.8	4.8	0.107	0.516	19.647948	-100.128174
T. C. V. Victoria - El Oro de Hidalgo	0.00	3	2	5337	2.4	92.0	0.8	3.0	1.0	0.3	0.2	0.2	0.1	94.4	0.8	4.8	0.110	0.516	19.647866	-100.128165
Lim. Edos. Term. Méx. Ppia. Mich.	17.70	0	0																	
Angangueo	24.00	1	0	764	2.8	90.3	1.7	3.5	0.6	0.3	0.4	0.3	0.1	93.1	1.7	5.2	0.119	0.518	19.651716	-100.266094

88 CARR: Tecamac - Ent. Atlatongo

CLAVE: 15070

RUTA: EM

AÑO: 2022

LUGAR	ESTACION				CLASIFICACION VEHICULAR EN PORCIENTO													COORDENADAS		
	KM	TE	SC	TDPA	M	A	B	C2	C3	T3S2	T3S3	T3S2R4	OTROS	A	B	C	K'	D	LATITUD	LONGITUD
T. C. México - Pachuca (Libre)	0.00	0	0																	
T. C. México - Tizayuca (Cuota)	1.10	3	0	10334	12.1	84.3	0.4	0.8	1.2	0.7	0.1	0.3	0.1	96.4	0.4	3.2	0.075	0.503	19.709906	-98.961105
T. C. Venta de Carpio - T. C. (Pachuca - Tulancingo)	8.30	1	0	6849	3.2	88.3	0.1	1.9	0.7	4.3	1.1	0.2	0.2	91.5	0.1	8.4	0.069	0.510	19.682198	-98.903269

89 CARR: Tejupilco de Hidalgo - Tlatlaya

CLAVE: 15060

RUTA: EM-008

AÑO: 2022

LUGAR	ESTACION				CLASIFICACION VEHICULAR EN PORCIENTO													COORDENADAS		
	KM	TE	SC	TDPA	M	A	B	C2	C3	T3S2	T3S3	T3S2R4	OTROS	A	B	C	K'	D	LATITUD	LONGITUD
Tejupilco de Hidalgo	0.00	3	0	9037	12.2	81.6	0.5	3.5	1.0	0.3	0.3	0.1	0.5	93.8	0.5	5.7	0.091	0.500	18.878770	-100.141103
Tlatlaya	50.00	0	0																	

90 CARR: Temascaltepec de González - El Fresno

CLAVE:

RUTA: EM-086

AÑO: 2022

LUGAR	ESTACION				CLASIFICACION VEHICULAR EN PORCIENTO													COORDENADAS		
	KM	TE	SC	TDPA	M	A	B	C2	C3	T3S2	T3S3	T3S2R4	OTROS	A	B	C	K'	D	LATITUD	LONGITUD
Temascaltepec	0.00	3	0	3435	7.5	87.6	0.3	1.7	0.6	0.4	1.0	0.2	0.7	95.1	0.3	4.6	0.093	0.503	19.051189	-100.053388
T. Izq. Zacazonapan	5.10	1	0	2942	7.7	84.8	0.9	3.7	0.4	0.6	1.0	0.2	0.7	92.5	0.9	6.6	0.088	0.503	19.058597	-100.056847

MEXICO

90 CARR: Temascaltepec de González - El Fresno

CLAVE:

RUTA: EM-086

AÑO: 2022

LUGAR	ESTACION				CLASIFICACION VEHICULAR EN PORCIENTO										COORDENADAS					
	KM	TE	SC	TDPA	M	A	B	C2	C3	T3S2	T3S3	T3S2R4	OTROS	A	B	C	K'	D	LATITUD	LONGITUD
T. Izq. Zacazonapan	5.10	3	0	2843	7.7	84.2	0.5	3.8	0.9	0.7	0.9	0.5	0.8	91.9	0.5	7.6	0.078	0.534	19.062205	-100.061203
El Fresno	18.35	1	0	6739	11.1	81.3	0.4	3.9	0.9	1.2	0.7	0.4	0.1	92.4	0.4	7.2	0.101	0.505	19.144272	-100.067631

91 CARR: Temascaltepec de González - Zuluapan

CLAVE:

RUTA: EM-071

AÑO: 2022

LUGAR	ESTACION				CLASIFICACION VEHICULAR EN PORCIENTO										COORDENADAS					
	KM	TE	SC	TDPA	M	A	B	C2	C3	T3S2	T3S3	T3S2R4	OTROS	A	B	C	K'	D	LATITUD	LONGITUD
T. Temascaltepec de González	0.00	3	0	1750	4.4	86.9	0.2	4.6	1.6	1.4	0.8	0.1	0.0	91.3	0.2	8.5	0.089	0.507	19.059544	-100.058677
Zacazonapan	33.00	1	0	1291	4.2	86.4	0.6	4.8	1.5	1.6	0.7	0.2	0.0	90.6	0.6	8.8	0.093	0.500	19.065596	-100.244422
Zacazonapan	33.00	3	0	862	14.7	80.7	0.3	4.0	0.2	0.0	0.1	0.0	0.0	95.4	0.3	4.3	0.092	0.508	19.081519	-100.261391
Zuluapan	47.00	1	0	972	12.2	82.7	0.3	4.3	0.3	0.0	0.2	0.0	0.0	94.9	0.3	4.8	0.103	0.509	19.137841	-100.307776

92 CARR: Tenancingo - Chalma

CLAVE: 15024

RUTA: EM

AÑO: 2022

LUGAR	ESTACION				CLASIFICACION VEHICULAR EN PORCIENTO										COORDENADAS					
	KM	TE	SC	TDPA	M	A	B	C2	C3	T3S2	T3S3	T3S2R4	OTROS	A	B	C	K'	D	LATITUD	LONGITUD
T. C. Toluca - Axixintla	0.00	3	0	12707	12.3	82.7	0.4	2.7	0.4	0.4	0.5	0.3	0.3	95.0	0.4	4.6	0.082	0.509	18.956037	-99.563986
Malinalco	28.65	1	0	7767	5.4	88.3	0.7	4.5	0.2	0.2	0.3	0.2	0.2	93.7	0.7	5.6	0.105	0.507	18.961469	-99.490771
Chalma	36.86	1	0	5884	9.9	86.8	0.3	2.4	0.2	0.1	0.1	0.1	0.1	96.7	0.3	3.0	0.097	0.524	18.921389	-99.445768

93 CARR: Tenancingo - San Simón El Alto

CLAVE: 15042

RUTA: EM

AÑO: 2022

LUGAR	ESTACION				CLASIFICACION VEHICULAR EN PORCIENTO										COORDENADAS					
	KM	TE	SC	TDPA	M	A	B	C2	C3	T3S2	T3S3	T3S2R4	OTROS	A	B	C	K'	D	LATITUD	LONGITUD
Tenancingo	0.00	3	0	4000	11.4	84.0	0.3	2.8	0.3	0.3	0.7	0.1	0.1	95.4	0.3	4.3	0.094	0.505	18.944395	-99.578996
San Miguel Tecomatlán	8.80	1	0	3848	9.7	85.8	0.3	3.2	0.2	0.3	0.2	0.1	0.2	95.5	0.3	4.2	0.083	0.506	18.970321	-99.529945
San Simón El Alto	11.00	1	0	1032	2.5	93.8	0.3	3.3	0.1	0.0	0.0	0.0	0.0	96.3	0.3	3.4	0.094	0.504	18.996941	-99.512345

94 CARR: Tenancingo de Degollado - San Andrés Nicolás Bravo

CLAVE: 15043

RUTA: EM

AÑO: 2022

LUGAR	ESTACION				CLASIFICACION VEHICULAR EN PORCIENTO										COORDENADAS					
	KM	TE	SC	TDPA	M	A	B	C2	C3	T3S2	T3S3	T3S2R4	OTROS	A	B	C	K'	D	LATITUD	LONGITUD
Tenancingo de Degollado	0.00	3	1	6332	0.7	92.7	0.4	3.4	0.5	1.4	0.6	0.1	0.2	93.4	0.4	6.2	0.084	0.507	18.952676	-99.601029
Tenancingo de Degollado	0.00	3	2	6155	0.6	93.0	0.5	3.4	0.5	1.2	0.5	0.1	0.2	93.6	0.5	5.9	0.081	0.507	18.952613	-99.600972
Zumpahuacán	18.00	1	0	5103	5.0	89.1	0.1	3.5	0.4	0.6	1.0	0.1	0.2	94.1	0.1	5.8	0.082	0.502	18.841021	-99.594764

MEXICO

94 CARR: Tenancingo de Degollado - San Andrés Nicolás Bravo

CLAVE: 15043

RUTA: EM

AÑO: 2022

LUGAR	ESTACION				CLASIFICACION VEHICULAR EN PORCIENTO													COORDENADAS		
	KM	TE	SC	TDPA	M	A	B	C2	C3	T3S2	T3S3	T3S2R4	OTROS	A	B	C	K'	D	LATITUD	LONGITUD
San Gaspar	27.00	1	0	1828	5.8	82.8	0.8	3.6	0.8	4.2	1.6	0.3	0.1	88.6	0.8	10.6	0.093	0.504	18.782860	-99.546064
San Andrés Nicolás Bravo	39.00	1	0	1297	5.6	81.6	0.9	4.7	1.2	4.1	1.5	0.2	0.2	87.2	0.9	11.9	0.080	0.500	18.762544	-99.476740

95 CARR: Tenango del Aire - Amecameca

CLAVE: 15074

RUTA: EM

AÑO: 2022

LUGAR	ESTACION				CLASIFICACION VEHICULAR EN PORCIENTO													COORDENADAS		
	KM	TE	SC	TDPA	M	A	B	C2	C3	T3S2	T3S3	T3S2R4	OTROS	A	B	C	K'	D	LATITUD	LONGITUD
Tenango del Aire	0.00	3	0	3622	9.7	83.7	0.3	5.7	0.2	0.2	0.1	0.1	0.0	93.4	0.3	6.3	0.087	0.506	19.144805	-98.848650
Amecameca	10.00	1	0	9912	8.9	87.2	0.3	2.9	0.4	0.2	0.1	0.0	0.0	96.1	0.3	3.6	0.087	0.501	19.130792	-98.781933

96 CARR: Teoloyucan - Jaltenco

CLAVE: 15076

RUTA: EM

AÑO: 2022

LUGAR	ESTACION				CLASIFICACION VEHICULAR EN PORCIENTO													COORDENADAS		
	KM	TE	SC	TDPA	M	A	B	C2	C3	T3S2	T3S3	T3S2R4	OTROS	A	B	C	K'	D	LATITUD	LONGITUD
Teoloyucan	0.00	3	0	10602	9.6	77.7	0.6	4.4	2.3	3.7	0.6	0.7	0.4	87.3	0.6	12.1	0.073	0.505	19.750375	-99.142329
Jaltenco	27.00	1	0	13263	9.7	83.5	0.4	1.6	1.2	1.6	1.2	0.4	0.4	93.2	0.4	6.4	0.078	0.505	19.750261	-99.107754

97 CARR: Tepexpan - San Juan Teotihuacán

CLAVE: 15055

RUTA: EM

AÑO: 2022

LUGAR	ESTACION				CLASIFICACION VEHICULAR EN PORCIENTO													COORDENADAS		
	KM	TE	SC	TDPA	M	A	B	C2	C3	T3S2	T3S3	T3S2R4	OTROS	A	B	C	K'	D	LATITUD	LONGITUD
Tepexpan	0.00	3	0	9116	22.5	71.0	0.5	3.3	0.6	0.8	0.5	0.5	0.3	93.5	0.5	6.0	0.079	0.520	19.614497	-98.922444
Xometla	8.50	1	0	5147	19.3	74.8	0.2	5.0	0.3	0.3	0.1	0.0	0.0	94.1	0.2	5.7	0.085	0.511	19.626665	-98.890709
San Juan Teotihuacán	14.40	1	0	8016	4.5	93.1	0.1	2.0	0.1	0.1	0.1	0.0	0.0	97.6	0.1	2.3	0.063	0.510	19.674855	-98.871420

98 CARR: Texcaltitlán - Zacualpan

CLAVE: 15031

RUTA: EM-007

AÑO: 2022

LUGAR	ESTACION				CLASIFICACION VEHICULAR EN PORCIENTO													COORDENADAS		
	KM	TE	SC	TDPA	M	A	B	C2	C3	T3S2	T3S3	T3S2R4	OTROS	A	B	C	K'	D	LATITUD	LONGITUD
T. C. La Puerta - San Miguel Totolmaloya	0.00	0	0																	
Almoloya de Alquisiras	8.00	1	0	4369	8.3	85.7	0.4	3.5	0.4	0.5	0.6	0.3	0.3	94.0	0.4	5.6	0.094	0.504	18.867106	-99.897714
Zacualpan	43.00	1	0	1594	11.2	82.1	0.5	5.3	0.2	0.2	0.4	0.0	0.1	93.3	0.5	6.2	0.102	0.501	18.727756	-99.775271

MEXICO

99 CARR: Texcoco - San Miguel Tlaixpan

CLAVE: 15040

RUTA: EM

AÑO: 2022

LUGAR	ESTACION				CLASIFICACION VEHICULAR EN PORCIENTO													COORDENADAS		
	KM	TE	SC	TDPA	M	A	B	C2	C3	T3S2	T3S3	T3S2R4	OTROS	A	B	C	K'	D	LATITUD	LONGITUD
Texcoco	0.00	3	1	10245	10.0	86.9	0.3	1.3	0.5	0.3	0.2	0.3	0.2	96.9	0.3	2.8	0.082	0.503	19.514086	-98.862083
Texcoco	0.00	3	2	10387	9.7	87.3	0.4	1.2	0.6	0.2	0.2	0.3	0.1	97.0	0.4	2.6	0.076	0.503	19.514122	-98.862023
San Miguel Tlaixpan	7.40	1	1	4300	6.9	90.0	0.3	1.5	0.6	0.5	0.2	0.0	0.0	96.9	0.3	2.8	0.071	0.509	19.511807	-98.822559
San Miguel Tlaixpan	7.40	1	2	4457	7.2	90.0	0.3	1.4	0.5	0.4	0.2	0.0	0.0	97.2	0.3	2.5	0.079	0.509	19.511839	-98.822550

100 CARR: Tlalnepantla - San Gabriel

CLAVE: 15002

RUTA: EM-005-004

AÑO: 2022

LUGAR	ESTACION				CLASIFICACION VEHICULAR EN PORCIENTO													COORDENADAS		
	KM	TE	SC	TDPA	M	A	B	C2	C3	T3S2	T3S3	T3S2R4	OTROS	A	B	C	K'	D	LATITUD	LONGITUD
Tlalnepantla	0.00	0	0																	
X. C. México - Querétaro (Cuota)	2.97	3	1	38171	2.8	88.9	0.7	4.9	0.7	1.1	0.6	0.1	0.2	91.7	0.7	7.6	0.067	0.527	19.539140	-99.223478
X. C. México - Querétaro (Cuota)	2.97	3	2	33828	2.7	88.8	0.6	5.0	0.7	1.2	0.7	0.1	0.2	91.5	0.6	7.9	0.069	0.527	19.539048	-99.223444
La Colmena	12.90	3	1	27499	2.0	83.3	2.7	8.6	0.5	1.1	1.0	0.3	0.5	85.3	2.7	12.0	0.081	0.521	19.612225	-99.299343
La Colmena	12.90	3	2	25049	2.0	83.3	2.7	8.6	0.5	1.1	1.0	0.3	0.5	85.3	2.7	12.0	0.072	0.521	19.612182	-99.299410
T. Der. V. de la Hacienda	24.30	1	0	10619	6.9	81.9	1.7	7.2	0.9	0.6	0.3	0.4	0.1	88.8	1.7	9.5	0.074	0.508	19.640093	-99.362311
T. Der. V. de la Hacienda	24.30	3	0	17182	6.0	82.1	1.6	7.2	1.3	0.8	0.3	0.4	0.3	88.1	1.6	10.3	0.085	0.500	19.640700	-99.369477
T. Der. Tepotzotlán	26.98	1	0	17145	7.6	80.4	1.7	6.6	1.3	1.0	0.6	0.4	0.4	88.0	1.7	10.3	0.086	0.511	19.643617	-99.385030
T. Der. Tepotzotlán	26.98	3	0	14415	6.0	82.2	1.4	7.0	1.4	0.8	0.5	0.4	0.3	88.2	1.4	10.4	0.087	0.503	19.646652	-99.392533
Sta. María Magdalena Cahuacán	29.40	3	0	6732	6.6	82.3	1.0	6.5	1.3	1.0	0.6	0.3	0.4	88.9	1.0	10.1	0.116	0.545	19.640469	-99.419781
Villa del Carbón	48.40	1	0	8721	6.0	86.4	0.4	5.6	0.6	0.4	0.3	0.2	0.1	92.4	0.4	7.2	0.113	0.519	19.721271	-99.448527
Villa del Carbón	48.40	3	0	6601	2.4	87.2	0.7	8.2	0.7	0.3	0.3	0.1	0.1	89.6	0.7	9.7	0.104	0.533	19.729878	-99.481059
Chapa de Mota	67.60	1	0	1421	4.5	85.1	0.7	8.4	0.8	0.1	0.2	0.1	0.1	89.6	0.7	9.7	0.095	0.517	19.812690	-99.518198
T. C. San Francisco - Ent. Ojo de Agua	81.96	0	0																	

101 CARR: Villa del Carbón - Atlacomulco

CLAVE: 15011

RUTA: EM-005

AÑO: 2022

LUGAR	ESTACION				CLASIFICACION VEHICULAR EN PORCIENTO													COORDENADAS		
	KM	TE	SC	TDPA	M	A	B	C2	C3	T3S2	T3S3	T3S2R4	OTROS	A	B	C	K'	D	LATITUD	LONGITUD
T. C. Tlalnepantla - San Gabriel	0.00	3	0	3145	2.6	83.7	1.0	10.4	1.1	0.7	0.3	0.1	0.1	86.3	1.0	12.7	0.099	0.528	19.733572	-99.484809
T. Der. San Bartolo Morelos	25.00	1	0	4281	2.4	84.9	0.8	7.9	0.8	2.1	0.8	0.1	0.2	87.3	0.8	11.9	0.089	0.535	19.766617	-99.674342
X. C. Santo Domingo - T. C. (México - Querétaro (Cuota))	29.00	3	0	5618	1.6	83.9	1.1	11.3	0.8	0.6	0.4	0.1	0.2	85.5	1.1	13.4	0.100	0.537	19.785157	-99.704883
Santiago Acutzilapan	36.00	1	0	4792	2.0	86.4	0.8	8.7	0.8	0.3	0.5	0.2	0.3	88.4	0.8	10.8	0.095	0.505	19.790093	-99.755706
Santiago Acutzilapan	36.00	3	0	6403	2.5	86.4	0.7	9.1	0.6	0.2	0.1	0.2	0.2	88.9	0.7	10.4	0.085	0.510	19.790169	-99.777767
Atlacomulco	50.00	1	0	10931	3.0	87.5	0.4	3.9	0.5	3.7	0.4	0.3	0.3	90.5	0.4	9.1	0.076	0.501	19.794269	-99.867182

MEXICO

102 CARR: Villa Victoria - El Oro de Hidalgo

CLAVE: 15025

RUTA: EM-014-004

AÑO: 2022

LUGAR	ESTACION				CLASIFICACION VEHICULAR EN PORCIENTO										COORDENADAS					
	KM	TE	SC	TDPA	M	A	B	C2	C3	T3S2	T3S3	T3S2R4	OTROS	A	B	C	K'	D	LATITUD	LONGITUD
Villa Victoria	0.00	3	0	7891	3.5	89.3	1.1	2.0	1.4	0.7	1.0	0.4	0.6	92.8	1.1	6.1	0.087	0.506	19.452910	-100.023805
T. Izq. Angangueo	34.00	1	0	8127	2.2	92.4	1.0	1.9	1.0	0.5	0.6	0.3	0.1	94.6	1.0	4.4	0.082	0.513	19.642421	-100.124209
T. C. Atlacomulco - Morelia	57.00	1	0	5800	2.3	92.0	0.5	4.1	0.7	0.2	0.2	0.0	0.0	94.3	0.5	5.2	0.092	0.501	19.794694	-100.133559

103 CARR: Xalatlaco - El Ajusco

CLAVE: 00017

RUTA: EM-CDMX

AÑO: 2022

LUGAR	ESTACION				CLASIFICACION VEHICULAR EN PORCIENTO										COORDENADAS					
	KM	TE	SC	TDPA	M	A	B	C2	C3	T3S2	T3S3	T3S2R4	OTROS	A	B	C	K'	D	LATITUD	LONGITUD
T. C. Ent. Cruz de La Misión - San Nicolás Coatepec	0.00	3	0	2014	5.1	84.0	0.7	6.9	1.6	0.9	0.7	0.1	0.0	89.1	0.7	10.2	0.071	0.513	19.162746	-99.406139
Lim. Edos. Term. Méx. Ppia. CDMX	17.70	0	0																	
T. C. Circuito del Ajusco	27.60	1	0	826	5.9	81.5	0.8	9.3	1.0	0.9	0.4	0.2	0.0	87.4	0.8	11.8	0.085	0.512	19.201407	-99.280837

104 CARR: La Venta - Chamapa (Cuota)

CLAVE: 15014

RUTA: EM-D

AÑO: 2022

LUGAR	ESTACION				CLASIFICACION VEHICULAR EN PORCIENTO										COORDENADAS					
	KM	TE	SC	TDPA	M	A	B	C2	C3	T3S2	T3S3	T3S2R4	OTROS	A	B	C	K'	D	LATITUD	LONGITUD
T. C. México - Toluca	0.00	0	0																	
Plaza de Cobro La Venta	0.10	2	1	15206	0.6	88.7	0.6	3.7	1.9	3.5	0.2	0.6	0.2	89.3	0.6	10.1	0.090	0.500	19.348946	-99.306623
Plaza de Cobro La Venta	0.10	2	2	15206	0.6	88.7	0.6	3.7	1.9	3.5	0.2	0.6	0.2	89.3	0.6	10.1	0.090	0.500	19.348946	-99.306623
Plaza de Cobro La Venta	0.10	3	1	12894	1.9	80.0	1.6	8.2	1.8	3.5	1.5	1.0	0.5	81.9	1.6	16.5	0.116	0.522	19.356353	-99.304120
Plaza de Cobro La Venta	0.10	3	2	11794	1.9	80.0	1.7	8.2	1.8	3.4	1.6	0.9	0.5	81.9	1.7	16.4	0.119	0.522	19.355204	-99.304699
Lim. Edos. Term. CDMX Tab. Ppia. Méx.	2.70	0	0																	
T. Der. Interlomas	5.60	3	1	17772	2.1	86.2	1.5	4.6	1.4	2.2	0.9	0.5	0.6	88.3	1.5	10.2	0.093	0.524	19.399319	-99.296829
T. Der. Interlomas	5.60	3	2	16117	2.0	86.2	1.4	4.8	1.3	2.3	0.9	0.5	0.6	88.2	1.4	10.4	0.141	0.524	19.399463	-99.296962
X. C. Naucalpan - Toluca	11.10	1	1	24371	2.0	86.7	1.2	3.9	1.4	2.9	0.9	0.6	0.4	88.7	1.2	10.1	0.105	0.528	19.423412	-99.296948
X. C. Naucalpan - Toluca	11.10	1	2	24252	2.1	86.8	1.2	3.7	1.3	3.0	0.9	0.6	0.4	88.9	1.2	9.9	0.121	0.528	19.429116	-99.295720

105 CARR: Lerma - Tenango (Cuota)

CLAVE:

RUTA: EM-D

AÑO: 2022

LUGAR	ESTACION				CLASIFICACION VEHICULAR EN PORCIENTO										COORDENADAS					
	KM	TE	SC	TDPA	M	A	B	C2	C3	T3S2	T3S3	T3S2R4	OTROS	A	B	C	K'	D	LATITUD	LONGITUD
T. C. México - Toluca	0.00	3	0	12026	2.5	83.7	2.4	2.9	3.2	2.9	0.9	0.9	0.6	86.2	2.4	11.4	0.084	0.503	19.261473	-99.519777
X. C. Mexicalcingo - Xalatlaco	11.00	3	0	5978	2.6	79.8	4.1	5.6	3.3	1.6	1.1	1.1	0.8	82.4	4.1	13.5	0.064	0.502	19.176193	-99.528049
Toluca - Axixintla	19.40	0	0																	

MEXICO

106 CARR : Libramiento Nororiente de Toluca (Cuota)

CLAVE:

RUTA : EM-D

AÑO : 2022

LUGAR	ESTACION				CLASIFICACION VEHICULAR EN PORCIENTO													COORDENADAS		
	KM	TE	SC	TDPA	M	A	B	C2	C3	T3S2	T3S3	T3S2R4	OTROS	A	B	C	K'	D	LATITUD	LONGITUD
T. C. México - Toluca	0.00	3	1	9565	0.4	78.4	4.9	7.1	1.1	6.1	1.1	0.5	0.4	78.8	4.9	16.3	0.110	0.523	19.295449	-99.521140
T. C. México - Toluca	0.00	3	2	10490	0.4	76.3	5.2	7.2	1.7	6.2	1.7	0.6	0.7	76.7	5.2	18.1	0.120	0.523	19.295448	-99.521330
X. C. Naucalpan - Toluca	12.00	1	1	8950	1.3	81.5	4.3	4.9	1.7	4.5	0.8	0.7	0.3	82.8	4.3	12.9	0.104	0.525	19.371354	-99.544729
X. C. Naucalpan - Toluca	12.00	1	2	9886	1.2	81.8	4.5	4.3	1.8	4.6	0.7	0.8	0.3	83.0	4.5	12.5	0.108	0.525	19.371227	-99.544872
X. C. Naucalpan - Toluca	12.00	3	1	7673	1.5	74.4	7.3	6.7	1.7	6.1	0.9	1.1	0.3	75.9	7.3	16.8	0.092	0.518	19.384927	-99.560002
X. C. Naucalpan - Toluca	12.00	3	2	7151	1.7	73.6	7.3	6.5	1.7	6.6	0.9	1.2	0.5	75.3	7.3	17.4	0.097	0.518	19.388564	-99.564376
T. C. Toluca - Palmillas	29.50	1	1	13584	8.1	74.9	4.3	5.2	1.8	4.3	0.5	0.6	0.3	83.0	4.3	12.7	0.090	0.533	19.394303	-99.648183
T. C. Toluca - Palmillas	29.50	1	2	11882	7.5	76.1	4.1	5.3	1.7	4.1	0.4	0.5	0.3	83.6	4.1	12.3	0.146	0.533	19.392505	-99.680483

107 CARR : Ramal a Valle de Bravo (Cuota)

CLAVE:

RUTA : EM-D

AÑO : 2022

LUGAR	ESTACION				CLASIFICACION VEHICULAR EN PORCIENTO													COORDENADAS		
	KM	TE	SC	TDPA	M	A	B	C2	C3	T3S2	T3S3	T3S2R4	OTROS	A	B	C	K'	D	LATITUD	LONGITUD
T. C. Toluca - Zitácuaro (Cuota)	29.40	0	0																	
P. C. Ramal a Valle de Bravo	30.00	3	0	4598	1.5	94.1	1.1	1.6	1.0	0.4	0.2	0.0	0.1	95.6	1.1	3.3	0.140	0.524	19.338721	-99.994257
Valle de Bravo	54.70	0	0																	

108 CARR : Ramal al Circuito Exterior Mexiquense (Cuota)

CLAVE:

RUTA : EM-D

AÑO : 2022

LUGAR	ESTACION				CLASIFICACION VEHICULAR EN PORCIENTO													COORDENADAS		
	KM	TE	SC	TDPA	M	A	B	C2	C3	T3S2	T3S3	T3S2R4	OTROS	A	B	C	K'	D	LATITUD	LONGITUD
T. C. Chamapa - Lechería (Cuota)	0.00	3	1	15903	2.0	81.9	1.7	5.3	2.5	5.1	0.4	0.9	0.2	83.9	1.7	14.4	0.093	0.534	19.633354	-99.209355
T. C. Chamapa - Lechería (Cuota)	0.00	3	2	13867	1.9	80.7	1.9	5.4	2.7	5.7	0.4	1.1	0.2	82.6	1.9	15.5	0.095	0.534	19.630717	-99.213144
X. C. México - Querétaro	5.28	3	1	18085	4.1	78.7	2.1	3.4	2.0	6.5	1.2	1.6	0.4	82.8	2.1	15.1	0.097	0.523	19.638001	-99.179995
X. C. México - Querétaro	5.28	3	2	16475	4.4	76.7	2.1	3.5	2.4	7.3	1.4	1.8	0.4	81.1	2.1	16.8	0.100	0.523	19.638347	-99.183595
Plaza de Cobro T-5 Tultitlán	8.49	3	1	19705	3.0	78.1	2.0	4.6	1.4	8.1	0.9	1.5	0.4	81.1	2.0	16.9	0.123	0.530	19.653657	-99.147164
Plaza de Cobro T-5 Tultitlán	8.49	3	2	17472	3.7	75.3	2.5	4.8	1.5	9.1	1.1	1.6	0.4	79.0	2.5	18.5	0.112	0.530	19.641756	-99.152146
T.C. Circuito Exterior Mexiquense	20.00	1	1	13108	4.0	72.5	1.6	4.9	3.6	8.0	1.7	3.1	0.6	76.5	1.6	21.9	0.085	0.503	19.684746	-99.108421
T.C. Circuito Exterior Mexiquense	20.00	1	2	12955	4.0	72.6	1.6	4.9	3.5	8.0	1.7	3.1	0.6	76.6	1.6	21.8	0.072	0.503	19.681250	-99.112849

109 CARR : Toluca - Ixtapan de La Sal (Cuota)

CLAVE:

RUTA : EM-D

AÑO : 2022

LUGAR	ESTACION				CLASIFICACION VEHICULAR EN PORCIENTO													COORDENADAS		
	KM	TE	SC	TDPA	M	A	B	C2	C3	T3S2	T3S3	T3S2R4	OTROS	A	B	C	K'	D	LATITUD	LONGITUD
T. C. Toluca - Axixintla	0.00	3	0	9208	0.9	78.7	1.7	17.5	0.3	0.5	0.3	0.0	0.1	79.6	1.7	18.7	0.136	0.514	19.122205	-99.595811

MEXICO

109 CARR: Toluca - Ixtapan de La Sal (Cuota)

CLAVE:

RUTA: EM-D

AÑO: 2022

LUGAR	ESTACION				CLASIFICACION VEHICULAR EN PORCIENTO													COORDENADAS		
	KM	TE	SC	TDPA	M	A	B	C2	C3	T3S2	T3S3	T3S2R4	OTROS	A	B	C	K'	D	LATITUD	LONGITUD
Ixtapan de La Sal	45.00	1	1	4768	3.6	84.2	1.6	7.4	1.1	0.7	0.6	0.4	0.4	87.8	1.6	10.6	0.108	0.512	18.856875	-99.664106
Ixtapan de La Sal	45.00	1	2	4537	3.6	84.9	1.3	7.6	0.9	0.7	0.4	0.3	0.3	88.5	1.3	10.2	0.105	0.512	18.857233	-99.664091

110 CARR: Toluca - Zitácuaro (Cuota)

CLAVE:

RUTA: EM-D

AÑO: 2022

LUGAR	ESTACION				CLASIFICACION VEHICULAR EN PORCIENTO													COORDENADAS		
	KM	TE	SC	TDPA	M	A	B	C2	C3	T3S2	T3S3	T3S2R4	OTROS	A	B	C	K'	D	LATITUD	LONGITUD
T. C. Toluca - Palmillas	0.00	3	1	5447	1.0	88.3	2.7	4.3	0.7	2.0	0.6	0.3	0.1	89.3	2.7	8.0	0.097	0.513	19.387534	-99.718197
T. C. Toluca - Palmillas	0.00	3	2	5168	1.1	88.1	2.8	4.3	0.7	2.0	0.6	0.3	0.1	89.2	2.8	8.0	0.113	0.513	19.387488	-99.718216
T. C. Toluca - Morelia	10.40	3	1	3421	1.8	69.0	1.5	25.3	0.6	1.0	0.5	0.1	0.2	70.8	1.5	27.7	0.150	0.517	19.380238	-99.817502
T. C. Toluca - Morelia	10.40	3	2	3662	1.5	83.5	2.0	10.0	1.1	0.9	0.6	0.3	0.1	85.0	2.0	13.0	0.227	0.517	19.380201	-99.817502
T. C. El Monumento - Tingambato	39.60	1	1	1661	2.7	83.8	4.8	4.2	1.7	1.5	0.8	0.4	0.1	86.5	4.8	8.7	0.112	0.522	19.395423	-100.061527
T. C. El Monumento - Tingambato	39.60	1	2	1817	1.2	88.4	1.5	3.1	2.9	1.5	0.8	0.5	0.1	89.6	1.5	8.9	0.133	0.522	19.395378	-100.061545

111 CARR: Viaducto Bicentenario

CLAVE:

RUTA: EM-D

AÑO: 2022

LUGAR	ESTACION				CLASIFICACION VEHICULAR EN PORCIENTO													COORDENADAS		
	KM	TE	SC	TDPA	M	A	B	C2	C3	T3S2	T3S3	T3S2R4	OTROS	A	B	C	K'	D	LATITUD	LONGITUD
X. Av. Rio San Joaquín	0.40	3	1	29298	1.4	96.0	0.3	0.5	0.3	0.3	0.1	0.9	0.2	97.4	0.3	2.3	0.158	0.513	19.461376	-99.222292
X. Av. Rio San Joaquín	0.40	3	2	30988	1.2	96.1	0.3	0.5	0.3	0.3	0.1	1.0	0.2	97.3	0.3	2.4	0.181	0.513	19.461276	-99.222530
X. Av. Via Gustavo Baz	3.30	3	1	25171	0.3	98.6	0.1	0.8	0.2	0.0	0.0	0.0	0.0	98.9	0.1	1.0	0.159	0.503	19.483799	-99.234002
X. Av. Via Gustavo Baz	3.30	3	2	25510	0.3	98.5	0.1	0.9	0.2	0.0	0.0	0.0	0.0	98.8	0.1	1.1	0.223	0.503	19.483664	-99.234209

112 CARR: Atlacomulco - Morelia

CLAVE: 00151

RUTA: EM-005-MEX-126

AÑO: 2022

LUGAR	ESTACION				CLASIFICACION VEHICULAR EN PORCIENTO													COORDENADAS		
	KM	TE	SC	TDPA	M	A	B	C2	C3	T3S2	T3S3	T3S2R4	OTROS	A	B	C	K'	D	LATITUD	LONGITUD
Atlacomulco	0.00	3	1	24256	1.9	88.8	0.7	4.9	0.6	1.3	1.1	0.2	0.5	90.7	0.7	8.6	0.078	0.527	19.790306	-99.891902
Atlacomulco	0.00	3	2	21744	1.8	89.2	0.7	4.7	0.5	1.2	1.2	0.2	0.5	91.0	0.7	8.3	0.071	0.527	19.790193	-99.891822
T. Izq. San Felipe del Progreso	3.60	3	0	21489	2.4	88.5	0.6	6.3	0.5	0.6	0.6	0.3	0.2	90.9	0.6	8.5	0.093	0.507	19.790268	-99.908951
T. Der. San Francisco Tepeolulco	13.10	1	0	12599	1.1	92.6	0.6	4.2	0.4	0.5	0.5	0.0	0.1	93.7	0.6	5.7	0.104	0.513	19.803105	-99.979298
T. Der. San Francisco Tepeolulco	13.10	3	0	12864	1.4	91.2	0.8	4.8	0.5	0.4	0.5	0.2	0.2	92.6	0.8	6.6	0.097	0.507	19.804639	-99.989659
T. Der. Temascalcingo	16.40	1	0	11414	1.6	91.0	0.7	4.6	0.6	0.5	0.6	0.2	0.2	92.6	0.7	6.7	0.092	0.515	19.807511	-100.009349
T. Der. Temascalcingo	16.40	3	0	8210	1.8	92.7	2.3	1.9	0.6	0.3	0.1	0.0	0.3	94.5	2.3	3.2	0.089	0.509	19.811312	-100.027280
El Oro de Hidalgo	30.00	1	0	8488	1.2	89.7	1.2	4.3	0.4	1.9	1.0	0.1	0.2	90.9	1.2	7.9	0.119	0.504	19.807653	-100.115226

MEXICO

112 CARR: Atlacomulco - Morelia

CLAVE: 00151

RUTA: EM-005-MEX-126

AÑO: 2022

LUGAR	ESTACION				CLASIFICACION VEHICULAR EN PORCIENTO										COORDENADAS					
	KM	TE	SC	TDPA	M	A	B	C2	C3	T3S2	T3S3	T3S2R4	OTROS	A	B	C	K'	D	LATITUD	LONGITUD
Lim. Edos. Term. Méx. Ppia. Mich.	31.00	0	0																	
Tlalpujahua	37.00	3	0	6113	3.3	84.9	0.7	4.0	0.1	5.2	0.8	0.2	0.8	88.2	0.7	11.1	0.085	0.504	19.793946	-100.188439
Maravatio de Ocampo	79.00	1	0	5636	3.3	86.8	0.7	2.3	0.3	4.8	0.8	0.2	0.8	90.1	0.7	9.2	0.092	0.514	19.884213	-100.428606
X. C. Ent. Huajúmbaro - San José	120.00	1	0	3882	2.7	88.1	1.8	3.6	1.7	1.3	0.5	0.3	0.0	90.8	1.8	7.4	0.087	0.507	19.822308	-100.821865
Queréndaro	127.00	1	0	7577	3.0	87.0	2.7	4.6	1.2	0.7	0.5	0.3	0.0	90.0	2.7	7.3	0.086	0.502	19.806449	-100.874506
Zona Industrial Libramiento de Morelia	167.70	1	1	23474	3.7	89.2	0.3	3.9	0.4	0.9	0.8	0.3	0.5	92.9	0.3	6.8	0.082	0.501	19.727387	-101.139364
Zona Industrial Libramiento de Morelia	167.70	1	2	23590	3.7	89.1	0.3	3.9	0.5	0.9	0.8	0.3	0.5	92.8	0.3	6.9	0.093	0.501	19.727386	-101.139361
Morelia	169.20	0	0																	

113 CARR: Circuito Exterior Mexiquense (Cuota)

CLAVE:

RUTA: EM-D-MEX-057-D

AÑO: 2022

LUGAR	ESTACION				CLASIFICACION VEHICULAR EN PORCIENTO										COORDENADAS					
	KM	TE	SC	TDPA	M	A	B	C2	C3	T3S2	T3S3	T3S2R4	OTROS	A	B	C	K'	D	LATITUD	LONGITUD
T. C. México - Querétaro	0.00	3	1	8382	3.3	67.5	1.9	7.9	5.2	8.9	3.5	1.3	0.5	70.8	1.9	27.3	0.125	0.515	19.821115	-99.237728
T. C. México - Querétaro	0.00	3	2	8884	4.0	65.6	2.2	8.4	5.2	9.1	3.6	1.4	0.5	69.6	2.2	28.2	0.061	0.515	19.822194	-99.236535
X. C. Cuautitlán - Zumpango	15.00	1	1	8284	2.8	73.1	2.3	4.6	4.9	8.0	3.0	0.9	0.4	75.9	2.3	21.8	0.097	0.505	19.756625	-99.136509
X. C. Cuautitlán - Zumpango	15.00	1	2	8107	3.0	70.1	2.6	5.4	5.6	8.6	3.3	0.9	0.5	73.1	2.6	24.3	0.077	0.505	19.777754	-99.159300
X. C. Cuautitlán - Zumpango	15.00	3	1	12307	1.9	66.0	4.6	7.9	4.8	9.7	2.4	2.0	0.7	67.9	4.6	27.5	0.083	0.506	19.738029	-99.101647
X. C. Cuautitlán - Zumpango	15.00	3	2	12584	1.9	65.0	4.9	7.7	5.1	9.6	2.7	2.4	0.7	66.9	4.9	28.2	0.068	0.506	19.734369	-99.099778
X. C. Tepexpan - Ecatepec	34.00	1	1	23396	2.7	65.6	4.7	9.4	2.6	9.7	2.7	2.3	0.3	68.3	4.7	27.0	0.074	0.502	19.642219	-99.055028
X. C. Tepexpan - Ecatepec	34.00	1	2	23605	2.9	65.3	4.3	9.5	2.8	9.7	2.8	2.4	0.3	68.2	4.3	27.5	0.073	0.502	19.640244	-99.053975
X. C. México - Pachuca (Cuota)	35.20	3	1	26856	4.9	73.6	2.9	6.6	2.0	6.4	1.5	1.6	0.5	78.5	2.9	18.6	0.065	0.501	19.589951	-99.029831
X. C. México - Pachuca (Cuota)	35.20	3	2	26913	4.5	73.3	3.3	6.7	2.2	6.3	1.4	1.8	0.5	77.8	3.3	18.9	0.069	0.501	19.593186	-99.031227
Plaza de Cobro Conmex	39.00	3	1	20675	3.6	71.4	2.9	7.9	2.5	7.6	1.4	2.2	0.5	75.0	2.9	22.1	0.099	0.506	19.558759	-99.014018
Plaza de Cobro Conmex	39.00	3	2	20168	3.6	71.6	2.8	7.9	2.5	7.6	1.4	2.2	0.4	75.2	2.8	22.0	0.090	0.506	19.559836	-99.013911
T. Der. Periférico de la Ciudad de México	49.00	1	1	20772	2.5	72.9	3.2	7.4	3.5	7.0	1.4	1.7	0.4	75.4	3.2	21.4	0.107	0.502	19.493225	-99.015122
T. Der. Periférico de la Ciudad de México	49.00	1	2	20917	2.6	72.9	3.0	7.3	3.6	7.0	1.6	1.6	0.4	75.5	3.0	21.5	0.081	0.502	19.504880	-99.014824
T. C. Autopista Peñón - Texcoco	51.30	1	1	13020	4.2	68.4	3.0	8.0	3.7	8.3	1.1	2.7	0.6	72.6	3.0	24.4	0.079	0.511	19.473886	-99.012504
T. C. Autopista Peñón - Texcoco	51.30	1	2	13581	4.4	67.7	3.0	7.9	3.9	8.5	1.1	2.9	0.6	72.1	3.0	24.9	0.083	0.511	19.476928	-99.013667

114 CARR: El Monumento - Tingambato

CLAVE: 15039

RUTA: MEX-EM

AÑO: 2022

LUGAR	ESTACION				CLASIFICACION VEHICULAR EN PORCIENTO										COORDENADAS					
	KM	TE	SC	TDPA	M	A	B	C2	C3	T3S2	T3S3	T3S2R4	OTROS	A	B	C	K'	D	LATITUD	LONGITUD
T. C. Toluca - Morelia	0.00	3	0	6886	1.9	94.6	0.6	1.5	1.0	0.3	0.1	0.0	0.0	96.5	0.6	2.9	0.085	0.531	19.397165	-100.066509

MEXICO

114 CARR: El Monumento - Tingambato

CLAVE: 15039

RUTA: MEX-EM

AÑO: 2022

LUGAR	ESTACION				CLASIFICACION VEHICULAR EN PORCIENTO													COORDENADAS		
	KM	TE	SC	TDPA	M	A	B	C2	C3	T3S2	T3S3	T3S2R4	OTROS	A	B	C	K'	D	LATITUD	LONGITUD
T. C. Toluca - Zitácuaro (Cuota)	0.50	3	0	6721	1.4	91.4	0.7	4.8	0.9	0.5	0.1	0.1	0.1	92.8	0.7	6.5	0.092	0.516	19.390181	-100.074005
T. Der. Donato Guerra	16.94	3	0	5547	3.6	92.1	0.7	2.4	0.7	0.2	0.2	0.1	0.0	95.7	0.7	3.6	0.100	0.507	19.296706	-100.115648
T. Izq. Valle de Bravo	32.30	1	0	6923	5.9	89.2	0.7	3.6	0.2	0.2	0.1	0.1	0.0	95.1	0.7	4.2	0.130	0.500	19.234448	-100.131685
T. Der. Colorines	48.72	1	0	9576	2.8	94.6	0.2	1.9	0.2	0.2	0.1	0.0	0.0	97.4	0.2	2.4	0.077	0.531	19.187927	-100.211472
T. Der. Ixtapan del Oro	51.25	1	0	4348	7.4	89.9	0.2	2.0	0.1	0.0	0.4	0.0	0.0	97.3	0.2	2.5	0.104	0.507	19.178083	-100.236468
Tingambato	98.10	0	0																	

115 CARR: Toluca - Axixintla

CLAVE: 00122

RUTA: EM-MEX-055

AÑO: 2022

LUGAR	ESTACION				CLASIFICACION VEHICULAR EN PORCIENTO													COORDENADAS		
	KM	TE	SC	TDPA	M	A	B	C2	C3	T3S2	T3S3	T3S2R4	OTROS	A	B	C	K'	D	LATITUD	LONGITUD
Toluca	0.00	0	0																	
T. Izq. Metepec	4.74	1	1	58329	0.6	91.2	0.3	3.7	1.1	1.5	1.3	0.2	0.1	91.8	0.3	7.9	0.075	0.514	19.242550	-99.601934
T. Izq. Metepec	4.74	1	2	54818	0.6	91.2	0.3	3.7	1.1	1.5	1.3	0.2	0.1	91.8	0.3	7.9	0.077	0.514	19.244161	-99.604052
Mexicalcingo	8.80	1	1	66643	0.6	90.7	0.3	4.1	1.1	1.6	1.3	0.2	0.1	91.3	0.3	8.4	0.073	0.508	19.223455	-99.593521
Mexicalcingo	8.80	1	2	64176	0.6	90.8	0.3	4.1	1.1	1.6	1.2	0.2	0.1	91.4	0.3	8.3	0.075	0.508	19.223492	-99.593359
Mexicalcingo	8.80	3	1	44123	1.2	90.4	0.4	4.2	1.1	1.4	1.0	0.2	0.1	91.6	0.4	8.0	0.077	0.517	19.199626	-99.584808
Mexicalcingo	8.80	3	2	47671	1.2	90.4	0.4	4.2	1.1	1.4	1.0	0.2	0.1	91.6	0.4	8.0	0.070	0.517	19.199671	-99.584579
T. Der. Calimaya	12.70	3	1	32286	1.2	88.4	0.5	6.4	1.2	1.1	0.9	0.2	0.1	89.6	0.5	9.9	0.088	0.501	19.180950	-99.577817
T. Der. Calimaya	12.70	3	2	32105	1.2	88.5	0.5	6.3	1.2	1.1	0.9	0.2	0.1	89.7	0.5	9.8	0.080	0.501	19.180950	-99.577665
Santa María Rayón	17.60	3	1	25509	1.3	88.5	0.5	6.2	1.2	1.0	1.0	0.2	0.1	89.8	0.5	9.7	0.076	0.505	19.147380	-99.585346
Santa María Rayón	17.60	3	2	25017	1.3	88.4	0.5	6.2	1.2	1.1	1.0	0.2	0.1	89.7	0.5	9.8	0.072	0.505	19.147254	-99.585269
Tenango de Arista	23.00	1	1	19415	3.3	83.6	0.9	6.9	1.3	1.9	1.6	0.3	0.2	86.9	0.9	12.2	0.078	0.505	19.117081	-99.590335
Tenango de Arista	23.00	1	2	19773	3.3	83.6	0.9	6.9	1.3	1.9	1.6	0.3	0.2	86.9	0.9	12.2	0.072	0.505	19.117262	-99.590174
San Bartolomé Atlatlahuaca	28.12	1	0	16950	1.0	87.6	0.8	4.2	0.7	3.8	1.2	0.2	0.5	88.6	0.8	10.6	0.064	0.517	19.077633	-99.598788
San Bartolomé Atlatlahuaca	28.12	3	0	12514	1.9	88.4	0.9	5.4	0.7	0.8	1.0	0.2	0.7	90.3	0.9	8.8	0.078	0.506	19.055765	-99.601038
T. Izq. Joquicingo de León Guzmán	35.70	1	0	16283	2.7	88.6	1.0	5.1	0.6	0.7	0.8	0.1	0.4	91.3	1.0	7.7	0.067	0.506	19.029517	-99.564910
T. Izq. Joquicingo de León Guzmán	35.70	3	0	15424	2.3	89.6	0.5	5.4	0.5	0.6	0.7	0.1	0.3	91.9	0.5	7.6	0.069	0.514	19.021903	-99.560456
Tenancingo	44.80	3	0	14437	7.4	86.5	0.5	3.5	0.5	0.5	0.5	0.3	0.3	93.9	0.5	5.6	0.089	0.505	18.965662	-99.604823
T. Izq. Villa Guerrero	56.84	3	0	7403	8.0	84.0	0.6	5.2	0.5	0.6	0.5	0.3	0.3	92.0	0.6	7.4	0.086	0.502	18.965203	-99.644710
Ixtapan de La Sal	80.00	1	1	3278	1.5	95.0	0.4	2.5	0.2	0.1	0.1	0.1	0.1	96.5	0.4	3.1	0.095	0.501	18.853812	-99.672447
Ixtapan de La Sal	80.00	1	2	3269	1.7	95.4	0.4	2.0	0.1	0.1	0.1	0.1	0.1	97.1	0.4	2.5	0.115	0.501	18.853807	-99.672426
Ixtapan de La Sal	80.00	3	1	9350	4.3	89.3	1.5	3.2	0.3	0.6	0.2	0.3	0.3	93.6	1.5	4.9	0.089	0.516	18.825535	-99.668420
Ixtapan de La Sal	80.00	3	2	9961	4.6	89.1	1.7	3.2	0.2	0.5	0.3	0.2	0.2	93.7	1.7	4.6	0.095	0.516	18.825525	-99.668299
Tonatico	86.20	3	0	5834	6.8	82.6	1.0	6.0	0.9	1.0	1.2	0.3	0.2	89.4	1.0	9.6	0.095	0.518	18.801231	-99.658817

MEXICO

115 CARR: Toluca - Axixintla

CLAVE: 00122

RUTA: EM-MEX-055

AÑO: 2022

LUGAR	ESTACION				CLASIFICACION VEHICULAR EN PORCIENTO										COORDENADAS					
	KM	TE	SC	TDPA	M	A	B	C2	C3	T3S2	T3S3	T3S2R4	OTROS	A	B	C	K'	D	LATITUD	LONGITUD
Lim. Edos. Term. Méx. Ppia. Gro.	98.50	0	0																	
Cacahuamilpa	120.30	1	0	2483	6.0	80.6	1.6	7.9	1.3	0.6	0.7	0.6	0.7	86.6	1.6	11.8	0.122	0.516	18.609275	-99.317499
T. C. Cuernavaca - Chilpancingo	125.30	1	0	1299	7.6	81.5	1.5	7.0	1.0	0.4	0.3	0.2	0.5	89.1	1.5	9.4	0.147	0.542	18.621454	-99.508244

116 CARR: Toluca - Palmillas

CLAVE: 00496

RUTA: EM(D)-MEX-055

AÑO: 2022

LUGAR	ESTACION				CLASIFICACION VEHICULAR EN PORCIENTO										COORDENADAS					
	KM	TE	SC	TDPA	M	A	B	C2	C3	T3S2	T3S3	T3S2R4	OTROS	A	B	C	K'	D	LATITUD	LONGITUD
Toluca	0.00	0	0																	
T. Izq. Calixtlahuaca de Rayón (Baja)	7.21	3	1	10268	7.5	66.5	6.6	8.4	2.7	6.2	0.9	1.0	0.2	74.0	6.6	19.4	0.090	0.501	19.341005	-99.670326
T. Izq. Calixtlahuaca de Rayón (Alta)	7.21	3	1	31866	3.6	90.1	0.7	3.8	0.5	0.6	0.4	0.1	0.2	93.7	0.7	5.6	0.085	0.506	19.341001	-99.671401
T. Izq. Calixtlahuaca de Rayón (Alta)	7.21	3	2	29311	3.7	89.8	0.6	3.5	0.6	0.8	0.5	0.2	0.3	93.5	0.6	5.9	0.090	0.506	19.340225	-99.671113
T. Izq. Calixtlahuaca de Rayón (Baja)	7.21	3	2	10232	7.8	64.9	6.3	9.3	2.9	6.1	1.1	1.2	0.4	72.7	6.3	21.0	0.096	0.501	19.340134	-99.671207
X. C. Lib. Nororient de Toluca (Cuota)	14.21	1	1	37999	6.4	81.6	2.1	4.0	1.3	2.6	0.5	1.2	0.3	88.0	2.1	9.9	0.081	0.516	19.382453	-99.704957
X. C. Lib. Nororient de Toluca (Cuota)	14.21	1	2	35414	6.4	80.7	2.3	4.0	1.5	2.7	0.6	1.4	0.4	87.1	2.3	10.6	0.086	0.516	19.379053	-99.703038
El Dorado	16.00	1	1	37810	3.2	80.4	3.0	6.9	1.8	2.7	0.9	0.8	0.3	83.6	3.0	13.4	0.073	0.501	19.401191	-99.712962
El Dorado	16.00	1	2	37550	3.7	81.1	2.8	6.5	1.7	2.5	0.8	0.6	0.3	84.8	2.8	12.4	0.083	0.501	19.401487	-99.713430
T. C. Amomolulco - T. C. (Toluca - Palmillas)	19.76	1	1	20183	2.3	77.6	3.6	6.6	3.8	3.9	1.0	0.9	0.3	79.9	3.6	16.5	0.070	0.519	19.429095	-99.724628
T. C. Amomolulco - T. C. (Toluca - Palmillas)	19.76	1	2	21808	2.7	77.7	3.4	6.2	4.1	3.8	0.9	1.0	0.2	80.4	3.4	16.2	0.068	0.519	19.428543	-99.724750
Ixtlahuaca de Rayón	31.20	1	1	22855	2.5	78.3	3.2	7.3	2.3	3.8	1.3	0.9	0.4	80.8	3.2	16.0	0.072	0.531	19.557163	-99.759535
Ixtlahuaca de Rayón	31.20	1	2	27440	2.5	79.1	3.0	7.2	2.1	3.8	1.0	0.9	0.4	81.6	3.0	15.4	0.088	0.531	19.556190	-99.759352
Ixtlahuaca de Rayón	31.20	3	1	23547	2.3	80.5	2.5	6.9	3.0	2.9	0.9	0.8	0.2	82.8	2.5	14.7	0.079	0.524	19.581815	-99.763884
Ixtlahuaca de Rayón	31.20	3	2	21425	2.1	78.7	2.6	7.9	3.4	3.1	0.9	1.0	0.3	80.8	2.6	16.6	0.094	0.524	19.584367	-99.769416
T. C. Ixtlahuaca de Rayón - Naucalpan	32.20	1	1	21403	2.3	77.3	2.6	7.9	3.3	4.1	1.1	1.1	0.3	79.6	2.6	17.8	0.070	0.530	19.567371	-99.760441
T. C. Ixtlahuaca de Rayón - Naucalpan	32.20	1	2	24152	2.3	78.1	2.6	7.8	3.2	3.9	0.9	1.0	0.2	80.4	2.6	17.0	0.073	0.530	19.562975	-99.761348
Pastejé	45.20	1	1	19237	0.9	79.6	2.8	6.8	1.6	5.9	1.1	1.0	0.3	80.5	2.8	16.7	0.085	0.503	19.631887	-99.780496
Pastejé	45.20	1	2	19472	1.1	77.9	3.0	7.4	1.8	6.1	1.3	1.1	0.3	79.0	3.0	18.0	0.091	0.503	19.631948	-99.780925
Pastejé	45.20	3	1	20348	0.9	80.0	2.7	6.7	1.6	5.7	1.3	0.9	0.2	80.9	2.7	16.4	0.083	0.506	19.658081	-99.793461
Pastejé	45.20	3	2	20801	0.9	77.9	2.9	7.0	1.8	6.7	1.5	1.1	0.2	78.8	2.9	18.3	0.098	0.506	19.656124	-99.792469
Atlacomulco	65.00	1	1	21250	1.3	79.9	2.7	5.8	1.6	6.5	0.9	1.1	0.2	81.2	2.7	16.1	0.084	0.527	19.779557	-99.863468
Atlacomulco	65.00	1	2	19088	1.2	78.1	3.0	6.4	1.9	7.0	1.1	1.1	0.2	79.3	3.0	17.7	0.095	0.527	19.785290	-99.866248
Atlacomulco	65.00	3	1	19799	1.8	79.6	2.0	6.3	1.5	5.6	1.7	1.0	0.5	81.4	2.0	16.6	0.081	0.511	19.811251	-99.871793
Atlacomulco	65.00	3	2	18941	1.7	78.1	2.2	6.8	1.6	6.2	1.9	1.0	0.5	79.8	2.2	18.0	0.082	0.511	19.811259	-99.871898
X. C. Libramiento Norte de la Ciudad de México (Cuota)	81.52	1	1	9117	1.1	83.0	2.3	4.8	1.5	5.1	1.1	0.5	0.6	84.1	2.3	13.6	0.088	0.507	19.910887	-99.848377
X. C. Libramiento Norte de la Ciudad de México (Cuota)	81.52	1	2	8881	1.1	80.7	2.6	5.5	1.7	5.9	1.3	0.6	0.6	81.8	2.6	15.6	0.124	0.507	19.910896	-99.848463

MEXICO

116 CARR: Toluca - Palmillas

CLAVE: 00496

RUTA: EM(D)-MEX-055

AÑO: 2022

LUGAR	ESTACION				CLASIFICACION VEHICULAR EN PORCIENTO													COORDENADAS		
	KM	TE	SC	TDPA	M	A	B	C2	C3	T3S2	T3S3	T3S2R4	OTROS	A	B	C	K'	D	LATITUD	LONGITUD
X. C. Libramiento Norte de la Ciudad de México (Cuota)	81.52	3	1	9035	1.0	81.6	2.1	4.7	2.0	6.3	1.4	0.6	0.3	82.6	2.1	15.3	0.096	0.502	19.930245	-99.842021
X. C. Libramiento Norte de la Ciudad de México (Cuota)	81.52	3	2	8977	1.3	79.5	2.3	5.5	2.2	6.8	1.5	0.6	0.3	80.8	2.3	16.9	0.138	0.502	19.928076	-99.842086
Acambay	85.64	3	0	12818	1.4	93.4	0.5	1.8	1.2	0.6	0.4	0.4	0.3	94.8	0.5	4.7	0.083	0.511	19.964406	-99.852371
T. Der. Aculco de Espinoza	104.43	1	1	6679	2.3	72.1	3.0	9.6	2.1	8.4	1.4	0.8	0.3	74.4	3.0	22.6	0.094	0.506	20.080473	-99.863287
T. Der. Aculco de Espinoza	104.43	1	2	6839	2.3	70.8	3.2	10.1	2.3	8.8	1.4	0.8	0.3	73.1	3.2	23.7	0.106	0.506	20.078374	-99.862013
T. Der. Aculco de Espinoza	104.43	3	1	6017	1.5	69.4	3.2	9.7	2.4	10.1	2.3	0.9	0.5	70.9	3.2	25.9	0.085	0.506	20.092216	-99.862290
T. Der. Aculco de Espinoza	104.43	3	2	6161	1.4	67.1	3.3	10.7	2.6	11.1	2.4	0.9	0.5	68.5	3.3	28.2	0.101	0.506	20.092233	-99.862376
T. Der. Polotitlán	122.73	1	1	5589	2.2	72.5	4.2	8.0	2.2	8.8	1.3	0.6	0.2	74.7	4.2	21.1	0.095	0.501	20.225840	-99.899419
T. Der. Polotitlán	122.73	1	2	5575	2.2	68.8	4.5	9.5	2.5	10.2	1.4	0.7	0.2	71.0	4.5	24.5	0.108	0.501	20.225776	-99.899476
Lim. Edos. Term. Méx. Ppia. Qro.	128.10	0	0																	
T. C. Palmillas - Apaseo el Grande (Cuota)	130.60	1	1	8595	1.2	76.2	2.4	7.4	2.7	8.1	1.0	0.7	0.3	77.4	2.4	20.2	0.090	0.512	20.280719	-99.931106
T. C. Palmillas - Apaseo el Grande (Cuota)	130.60	1	2	9022	1.5	74.6	2.7	7.6	2.9	8.5	1.1	0.8	0.3	76.1	2.7	21.2	0.126	0.512	20.280953	-99.931232
T. C. México - Querétaro	131.52	1	1	6916	1.4	75.0	2.9	7.3	3.0	7.5	1.6	0.8	0.5	76.4	2.9	20.7	0.088	0.520	20.294713	-99.933143
T. C. México - Querétaro	131.52	1	2	7507	1.6	71.7	3.2	8.3	3.2	8.9	1.7	0.9	0.5	73.3	3.2	23.5	0.106	0.520	20.294712	-99.933229

117 CARR: Tres Marías - Santa Martha

CLAVE: 00172

RUTA: MEX-106-EM

AÑO: 2022

LUGAR	ESTACION				CLASIFICACION VEHICULAR EN PORCIENTO													COORDENADAS		
	KM	TE	SC	TDPA	M	A	B	C2	C3	T3S2	T3S3	T3S2R4	OTROS	A	B	C	K'	D	LATITUD	LONGITUD
Tres Marías	0.00	3	0	7573	4.9	90.9	0.5	2.4	0.7	0.3	0.1	0.2	0.0	95.8	0.5	3.7	0.085	0.503	19.048966	-99.248700
Laguna de Zempoala	14.00	0	0																	
Lim. Edos. Term. Mor. Ppia. Méx.	14.50	0	0																	
Santa Martha	28.35	1	0	4043	3.1	86.5	1.9	6.9	1.0	0.4	0.1	0.1	0.0	89.6	1.9	8.5	0.101	0.514	19.063220	-99.379565

1 CARR: Ent. Jorobas - Tula

CLAVE: 00159

ruta: MEX-087

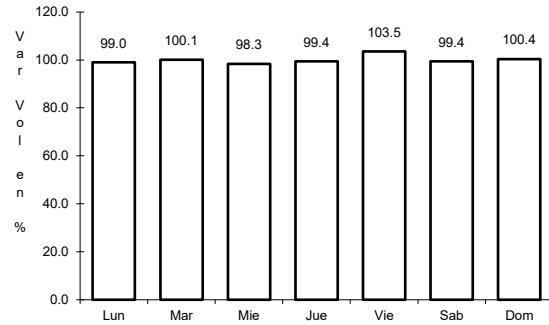

Km: 0.00 Tipo: 3 Sent: 1

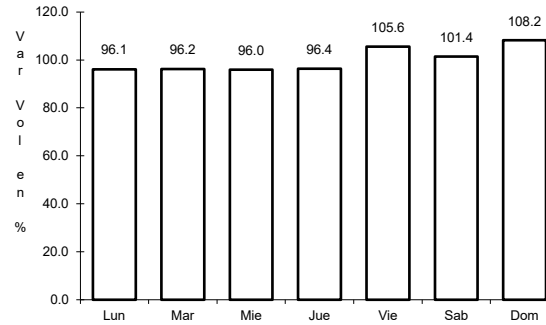

Km: 0.00 Tipo: 3 Sent: 2

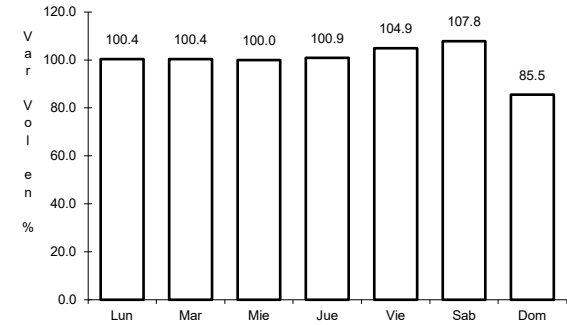

Km: 37.70 Tipo: 1 Sent: 1

2 CARR: Libramiento de Amecameca

CLAVE:

ruta: MEX-115

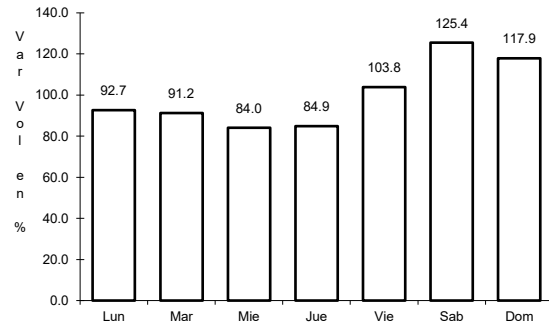

Km: 0.00 Tipo: 3 Sent: 1

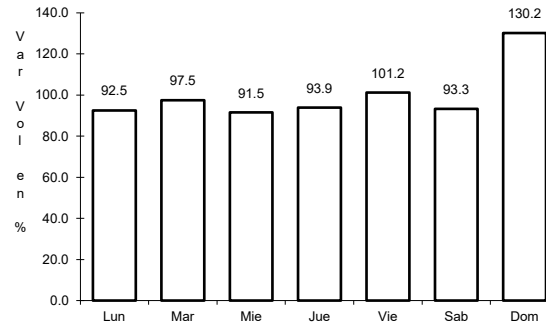

Km: 0.00 Tipo: 3 Sent: 2

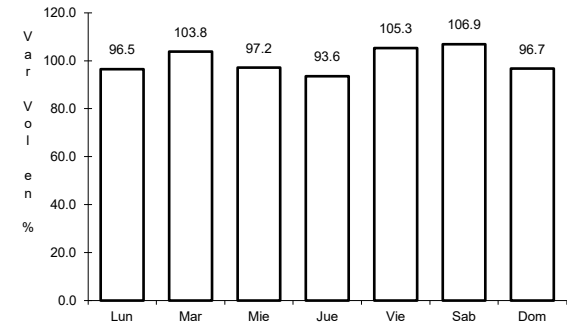

Km: 4.80 Tipo: 1 Sent: 0

3 CARR: Libramiento de Tlamanalco de Velázquez

CLAVE:

ruta: MEX-115

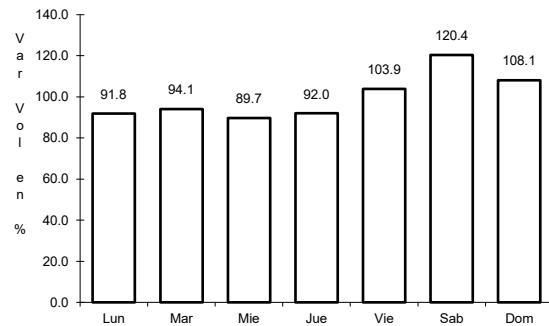

Km: 0.00 Tipo: 3 Sent: 1

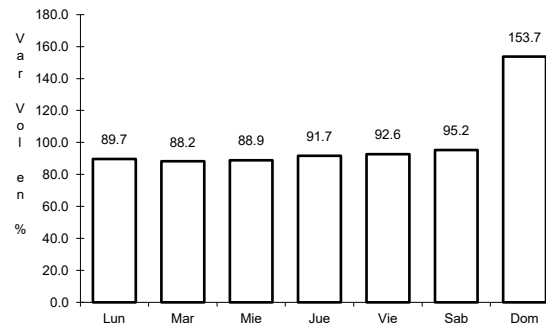

Km: 0.00 Tipo: 3 Sent: 2

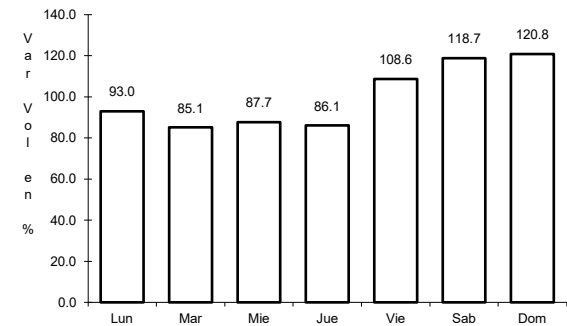

Km: 4.40 Tipo: 1 Sent: 1

4 CARR: Libramiento San Martín de Las Pirámides

CLAVE:

RUTA: MEX-132

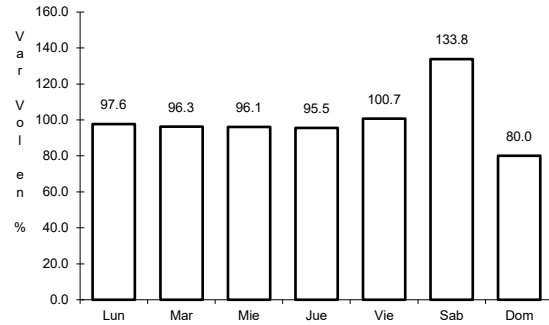

Km: 18.20 Tipo: 3 Sent: 1

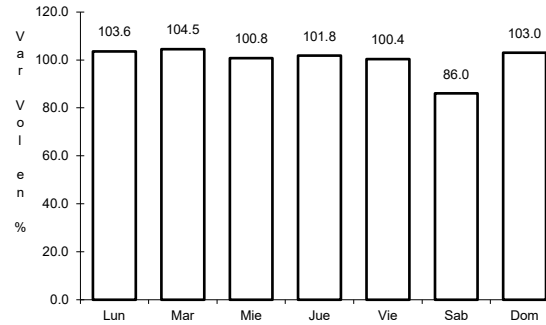

Km: 18.20 Tipo: 3 Sent: 2

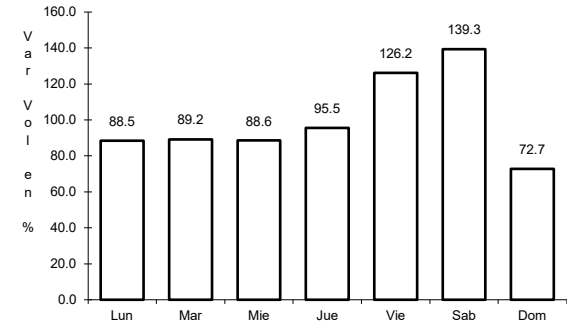

Km: 30.30 Tipo: 3 Sent: 1

5 CARR: Libramiento Sur de Acambay

CLAVE:

RUTA: MEX

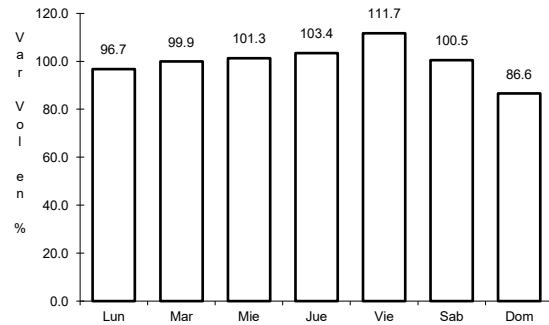

Km: 0.00 Tipo: 3 Sent: 0

6 CARR: Los Reyes - Zacatepec

CLAVE: 00052

RUTA: MEX-136

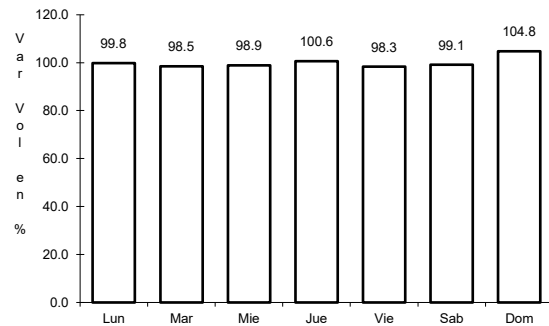

Km: 3.35 Tipo: 3 Sent: 1

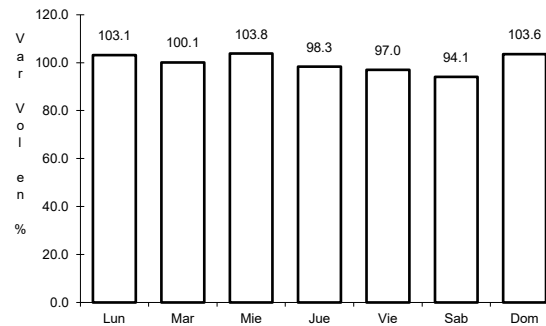

Km: 3.35 Tipo: 3 Sent: 2

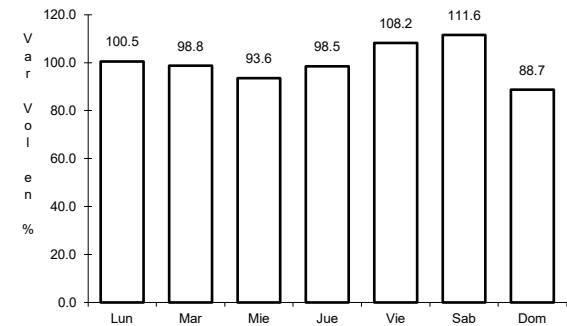

Km: 187.67 Tipo: 1 Sent: 0

7 CARR: México - Pachuca (Libre)

CLAVE: 00431

RUTA: MEX-085

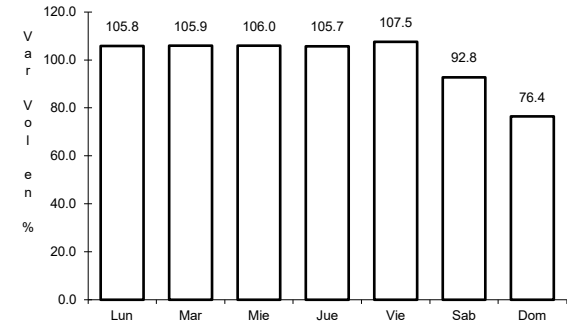
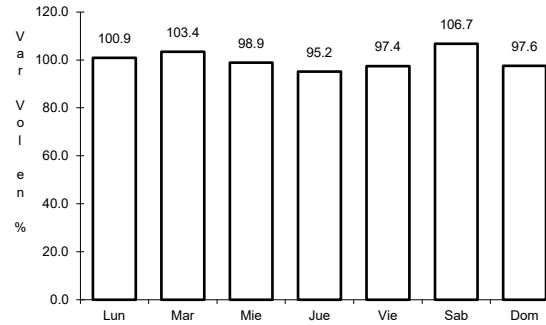
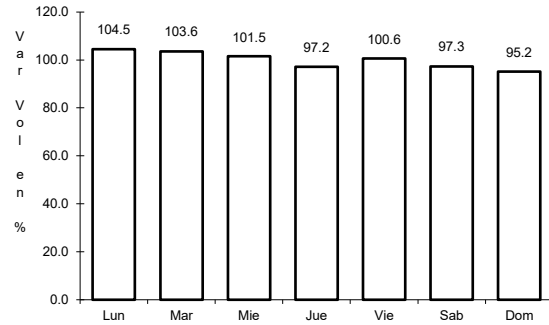

Km: 26.93

Tipo: 1

Sent: 1

Km: 26.93

Tipo: 1

Sent: 2

Km: 86.50

Tipo: 1

Sent: 1

8 CARR: México - Puebla (Libre)

CLAVE: 00449

RUTA: MEX-150

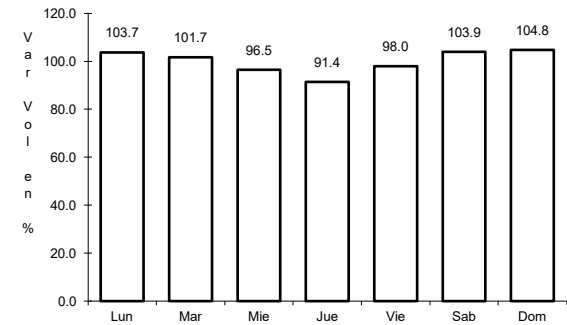
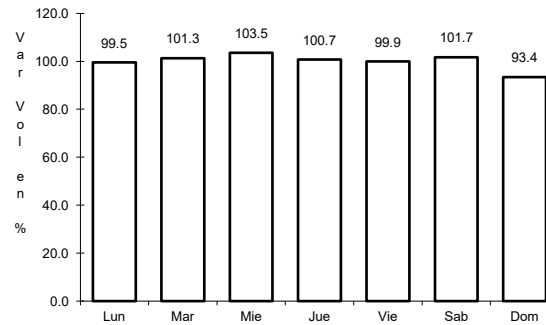
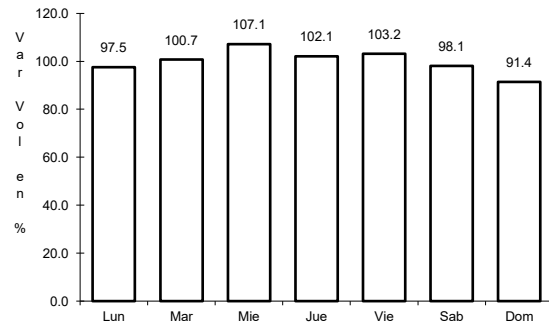

Km: 28.85

Tipo: 1

Sent: 1

Km: 28.85

Tipo: 1

Sent: 2

Km: 62.06

Tipo: 1

Sent: 0

9 CARR: México - Toluca

CLAVE: 00447

RUTA: MEX-015

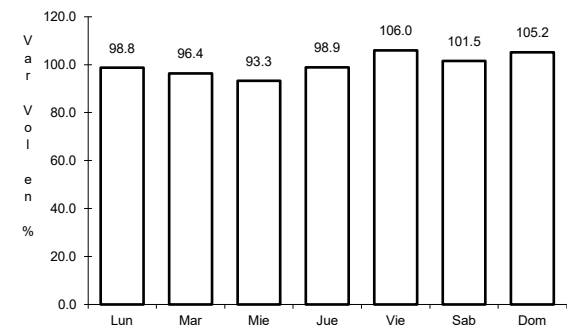
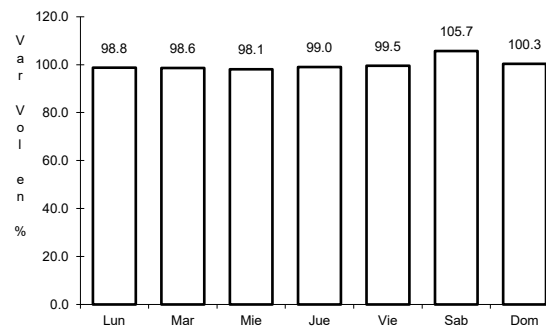
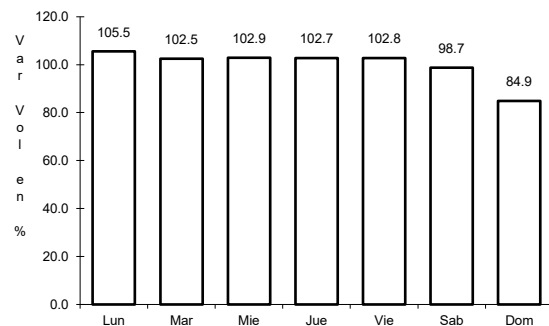

Km: 12.84

Tipo: 3

Sent: 1

Km: 12.84

Tipo: 3

Sent: 2

Km: 51.71

Tipo: 1

Sent: 1

10 CARR: Naucalpan - Toluca

CLAVE: 15056

ruta: MEX-134

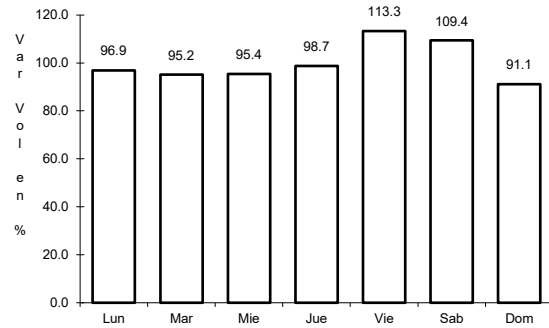

Km: 3.13 Tipo: 3 Sent: 1

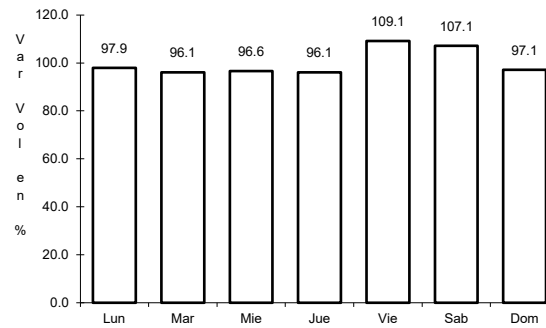

Km: 3.13 Tipo: 3 Sent: 2

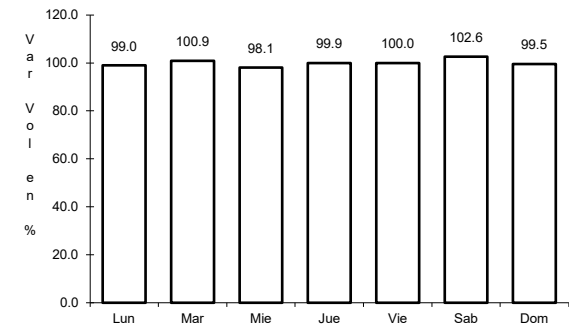

Km: 39.46 Tipo: 3 Sent: 0

11 CARR: Paso por Santo Tomás

CLAVE:

ruta: MEX-136

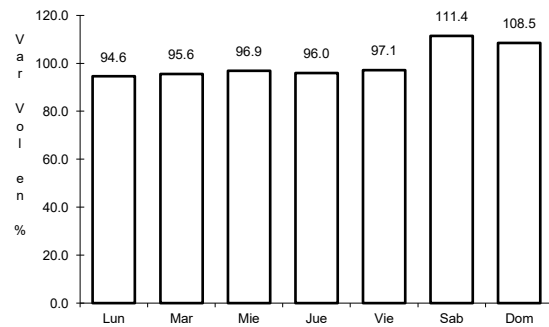

Km: 35.10 Tipo: 3 Sent: 0

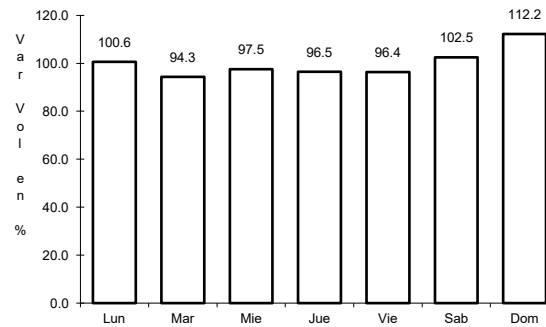

Km: 40.40 Tipo: 1 Sent: 0

12 CARR: San Bernardino - Tepexpan

CLAVE: 15053

ruta: MEX-142

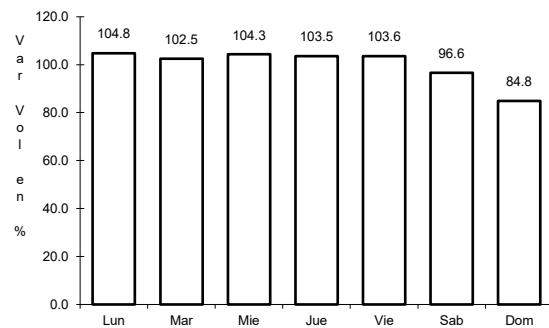

Km: 0.00 Tipo: 3 Sent: 1

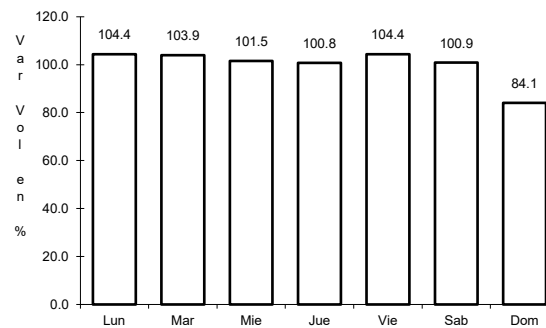

Km: 0.00 Tipo: 3 Sent: 2

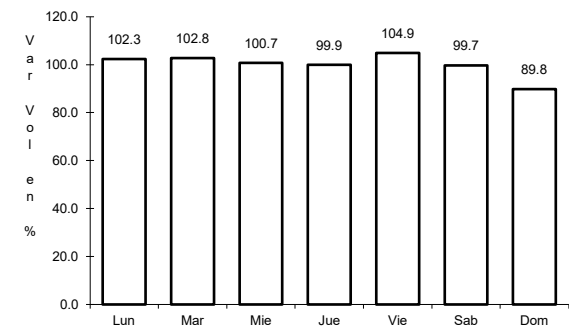

Km: 23.12 Tipo: 1 Sent: 1

13 CARR: San Gregorio - Oaxtepec

CLAVE: 00901

ruta: MEX-113

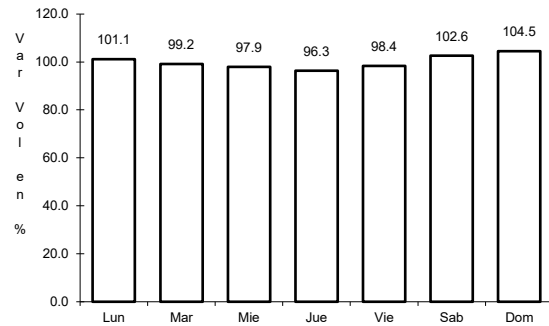

Km: 0.00 Tipo: 3 Sent: 0

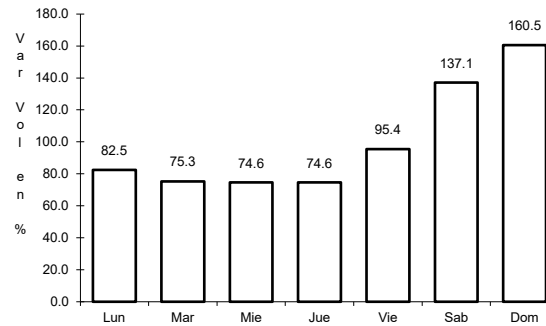

Km: 33.80 Tipo: 1 Sent: 0

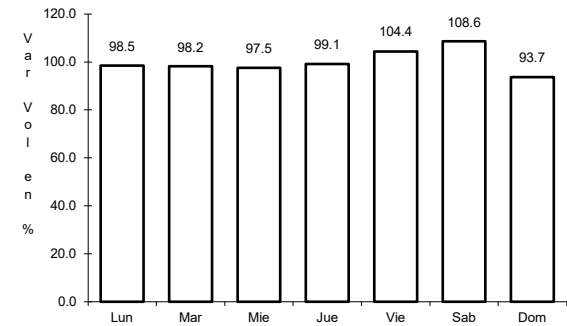

Km: 53.00 Tipo: 3 Sent: 1

14 CARR: Santa Bárbara - Izúcar de Matamoros

CLAVE: 00451

ruta: MEX-115-160

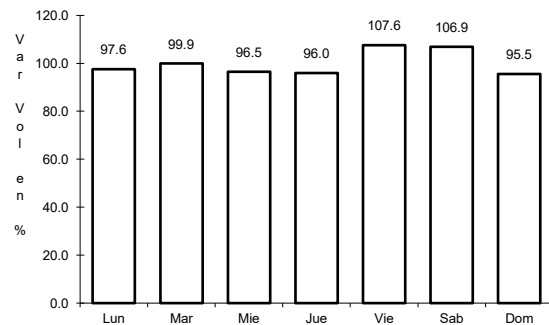

Km: 0.00 Tipo: 3 Sent: 1

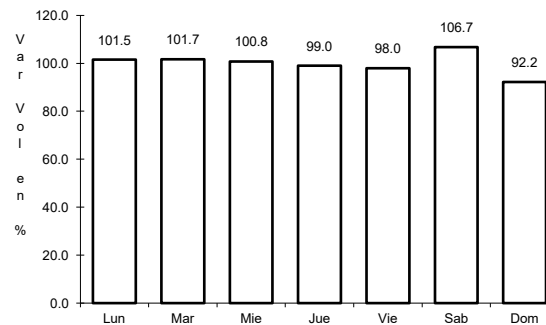

Km: 0.00 Tipo: 3 Sent: 2

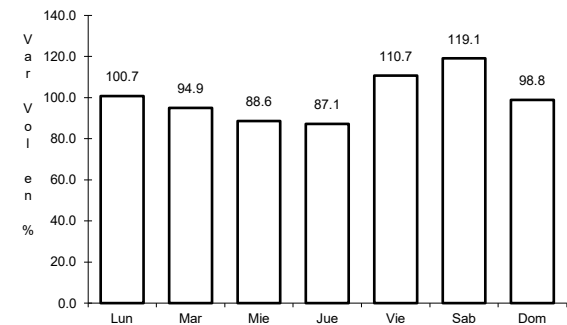

Km: 102.96 Tipo: 3 Sent: 0

15 CARR: T. C. (San Gregorio - Oaxtepec) - Juchitepec

CLAVE: 15575

ruta: MEX-113

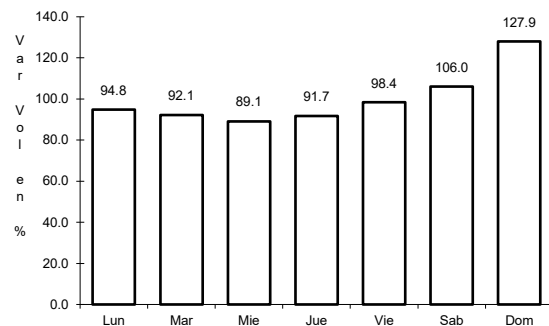

Km: 0.00 Tipo: 3 Sent: 0

16 CARR: T. C. (Santa Bárbara - Huajuapán) - Tlamacas

CLAVE: 15073

ruta: MEX-115

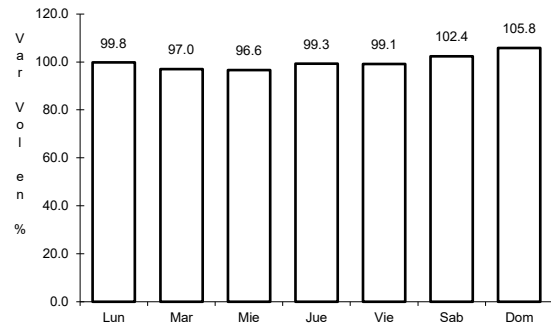

Km: 0.00 Tipo: 3 Sent: 0

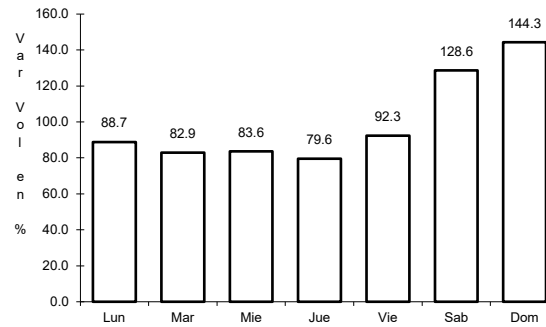

Km: 6.00 Tipo: 1 Sent: 0

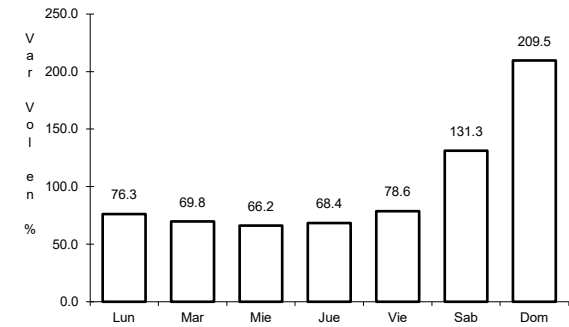

Km: 6.00 Tipo: 3 Sent: 0

17 CARR: Toluca - Cd. Altamirano

CLAVE: 00020

ruta: MEX-134

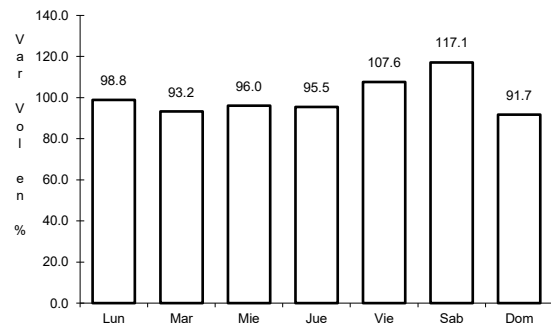

Km: 1.78 Tipo: 3 Sent: 1

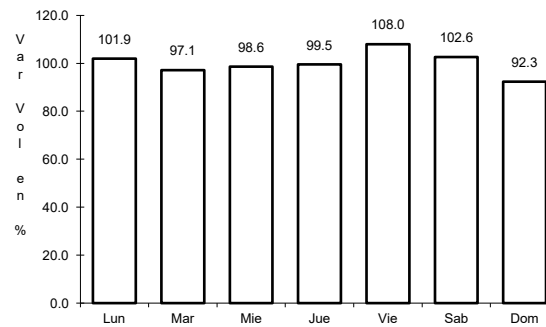

Km: 1.78 Tipo: 3 Sent: 2

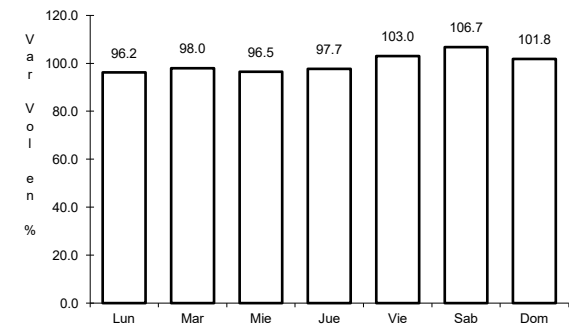

Km: 216.00 Tipo: 1 Sent: 0

18 CARR: Toluca - Morelia

CLAVE: 00448

ruta: MEX-015

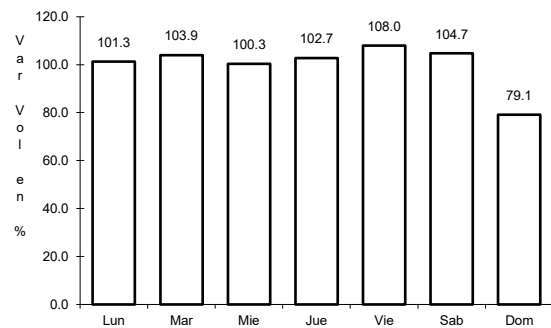

Km: 1.00 Tipo: 3 Sent: 1

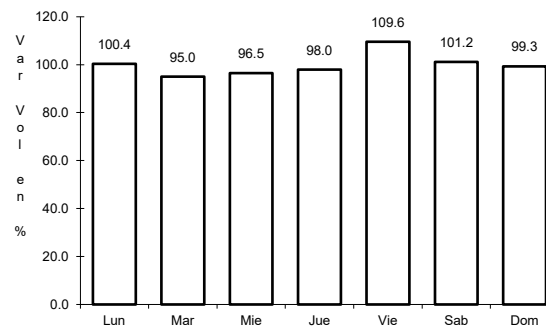

Km: 1.00 Tipo: 3 Sent: 2

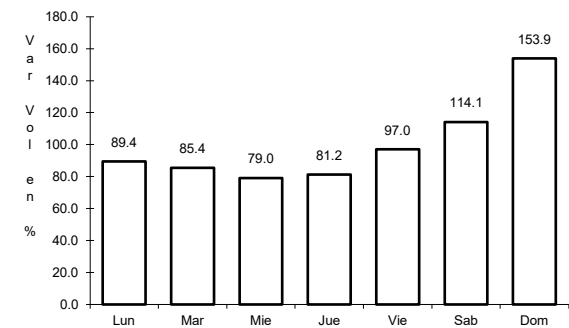

Km: 225.00 Tipo: 1 Sent: 0

19 CARR: Venta de Carpio - T. C. (Pachuca - Tuxpam)

CLAVE: 00455

ruta: MEX-132

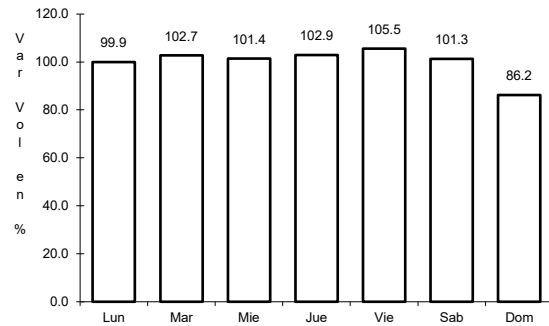

Km: 6.42 Tipo: 3 Sent: 1

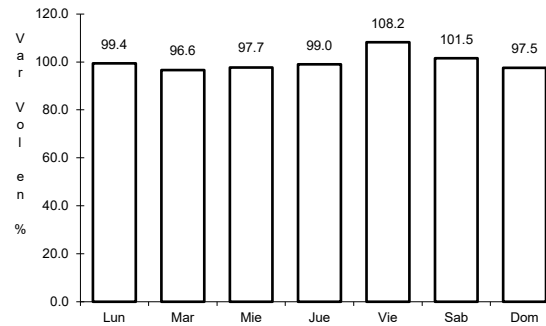

Km: 6.42 Tipo: 3 Sent: 2

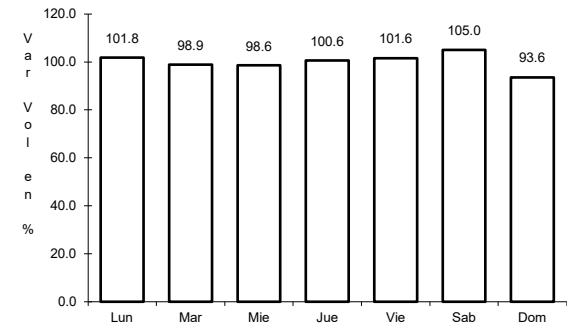

Km: 31.79 Tipo: 3 Sent: 0

20 CARR: Atlacomulco - Maravatio (Cuota)

CLAVE: 00018

ruta: MEX-015D

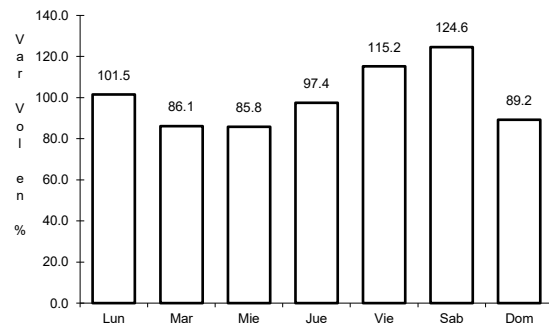

Km: 99.50 Tipo: 3 Sent: 1

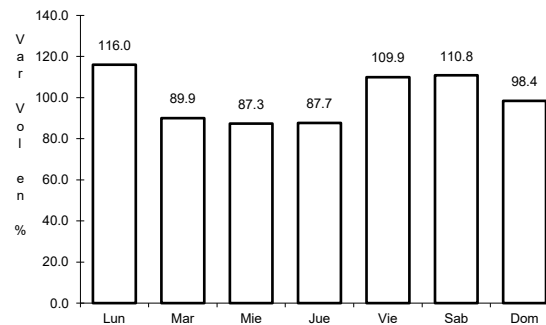

Km: 99.50 Tipo: 3 Sent: 2

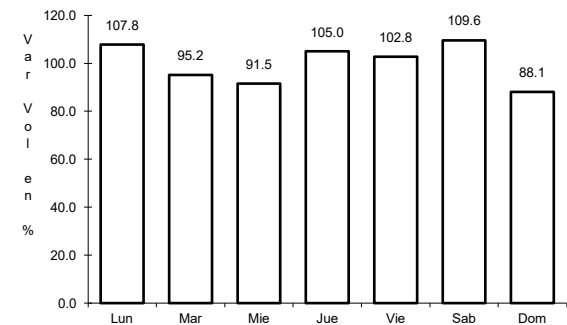

Km: 156.77 Tipo: 1 Sent: 1

21 CARR: Chamapa - Lechería (Cuota)

CLAVE: 15003

ruta: MEX-057D

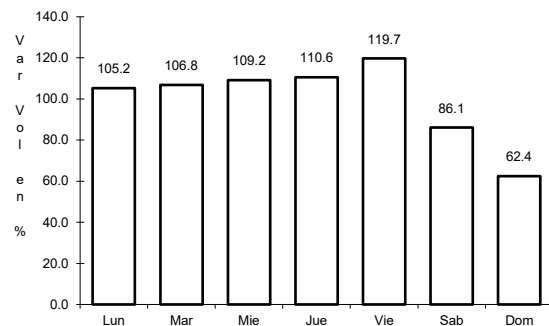

Km: 11.10 Tipo: 3 Sent: 1

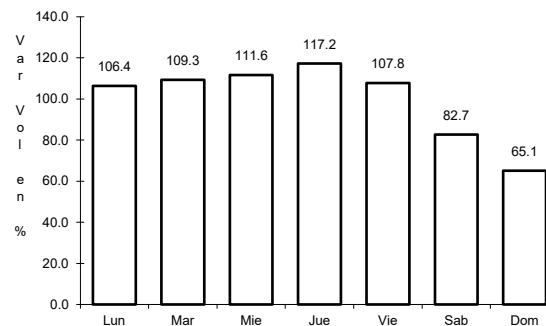

Km: 11.10 Tipo: 3 Sent: 2

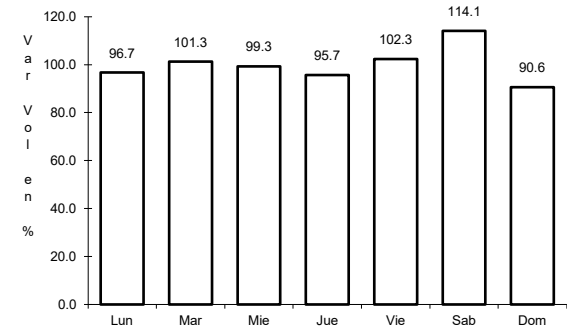

Km: 38.21 Tipo: 1 Sent: 1

22 CARR: Ecatepec - Pirámides (Cuota)

CLAVE: 15061

RUTA: MEX-132D

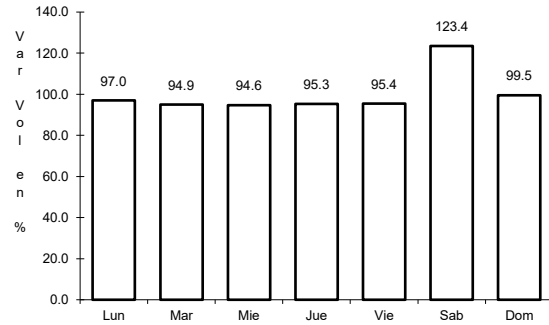

Km: 0.00 Tipo: 3 Sent: 1

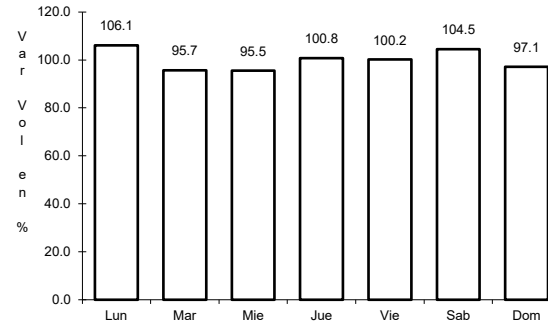

Km: 0.00 Tipo: 3 Sent: 2

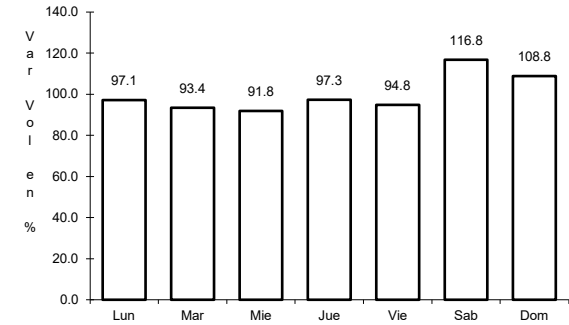

Km: 21.70 Tipo: 1 Sent: 1

23 CARR: La Marquesa - Lerma (Cuota)

CLAVE:

RUTA: MEX-D

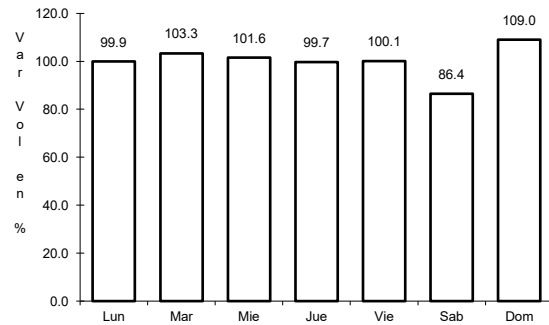

Km: 35.20 Tipo: 3 Sent: 1

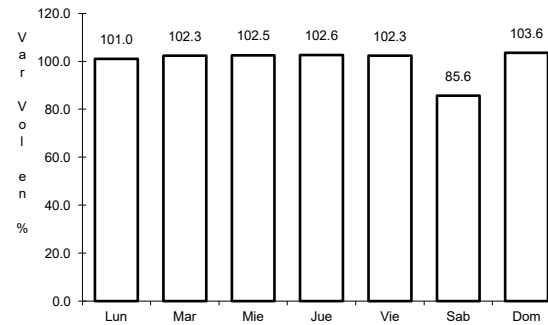

Km: 35.20 Tipo: 3 Sent: 2

24 CARR: Libramiento Amecameca - Nepantla (Cuota)

CLAVE:

RUTA: MEX-115D

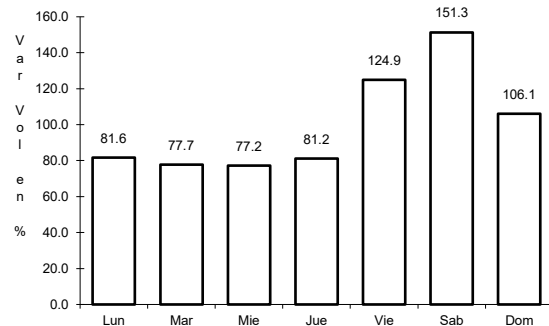

Km: 28.60 Tipo: 3 Sent: 1

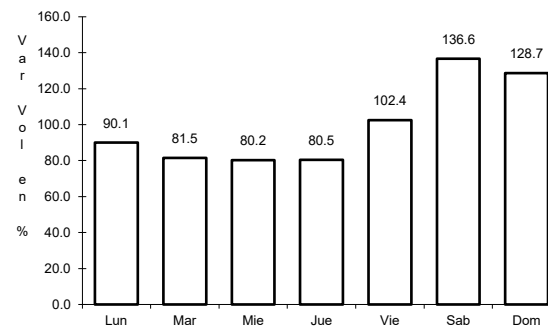

Km: 28.60 Tipo: 3 Sent: 2

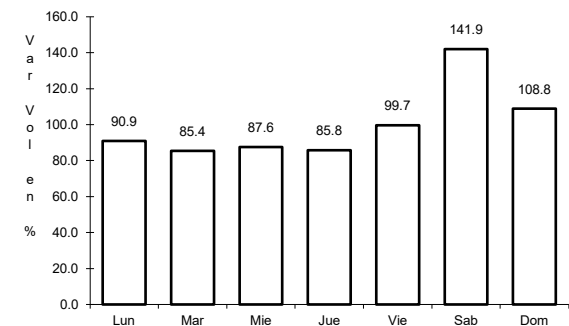

Km: 51.80 Tipo: 3 Sent: 1

25 CARR: Libramiento Norte de la Ciudad de México (Cuota)

CLAVE: 0902

RUTA: MEX-M40D

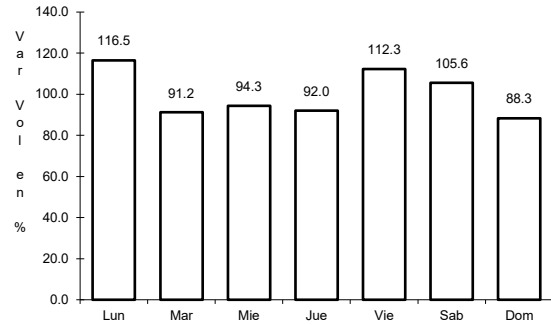

Km: 12.90

Tipo: 1

Sent: 1

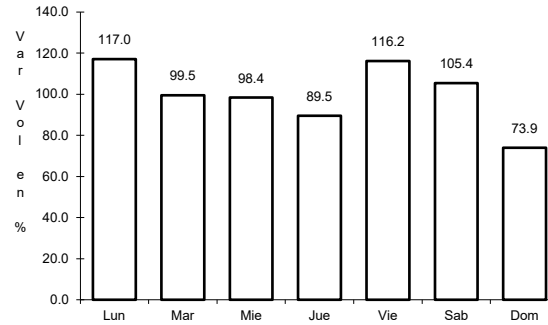

Km: 12.90

Tipo: 1

Sent: 2

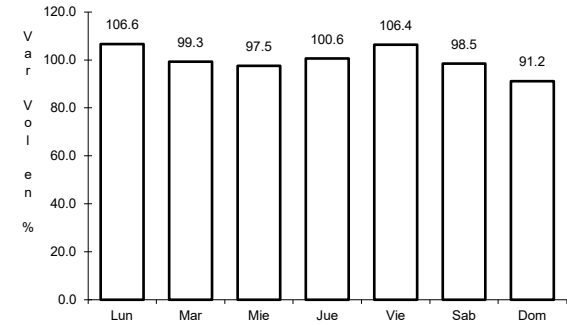

Km: 226.73

Tipo: 1

Sent: 1

26 CARR: México - Pachuca (Cuota)

CLAVE: 00432

RUTA: MEX-085D

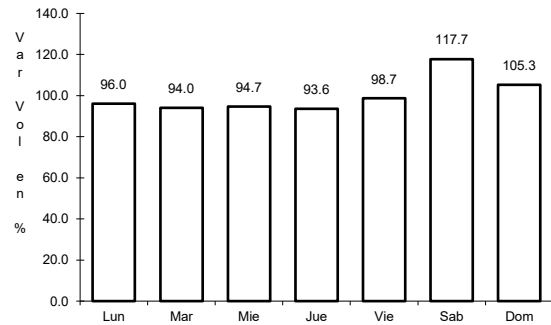

Km: 25.00

Tipo: 3

Sent: 1

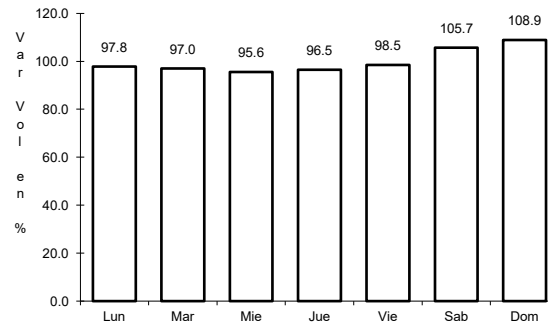

Km: 25.00

Tipo: 3

Sent: 2

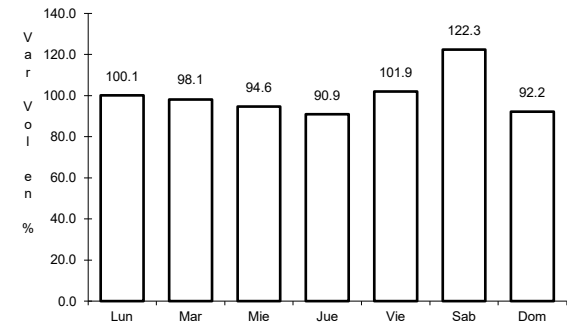

Km: 60.50

Tipo: 1

Sent: 1

27 CARR: México - Puebla (Cuota)

CLAVE: 00450

RUTA: MEX-150D

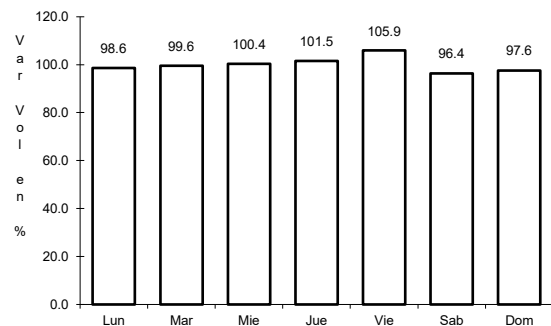

Km: 17.00

Tipo: 3

Sent: 1

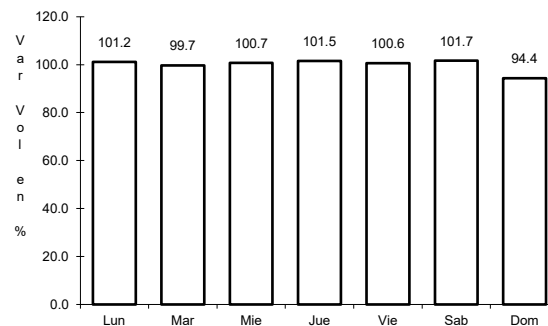

Km: 17.00

Tipo: 3

Sent: 2

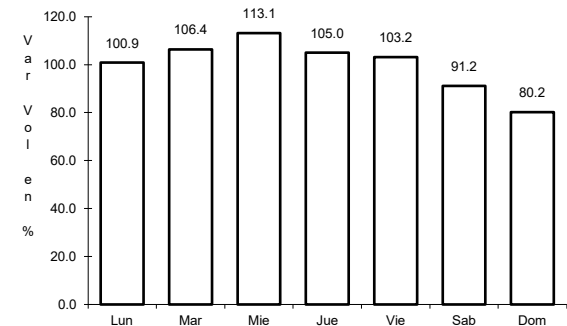

Km: 120.46

Tipo: 3

Sent: 1

28 CARR: México - Toluca (Cuota)

CLAVE: 00446

ruta: MEX-015D

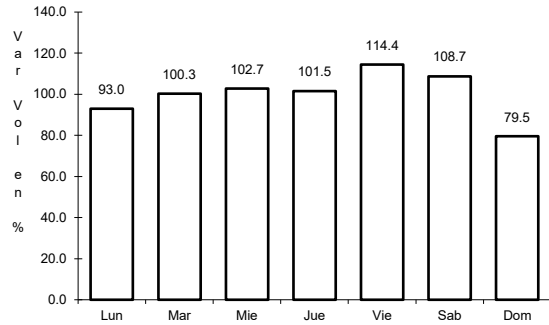

Km: 0.00 Tipo: 3 Sent: 1

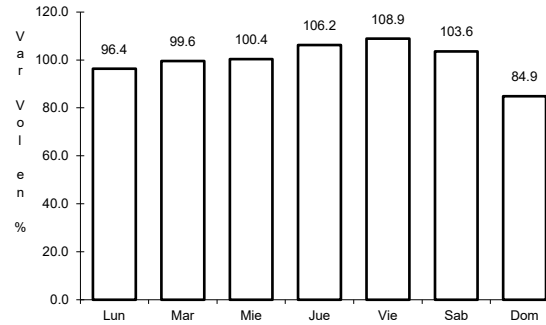

Km: 0.00 Tipo: 3 Sent: 2

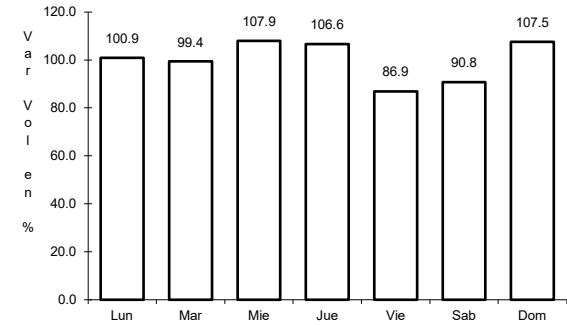

Km: 19.20 Tipo: 1 Sent: 1

29 CARR: Peñón - Texcoco (Cuota)

CLAVE: 15010

ruta: MEX-136D

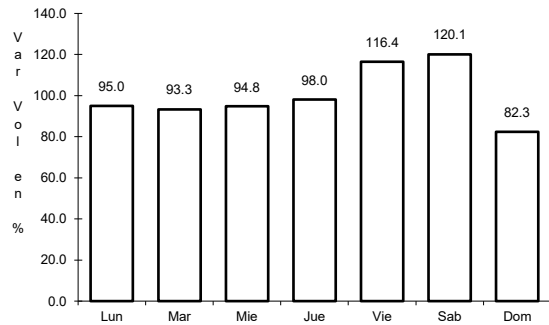

Km: 16.50 Tipo: 1 Sent: 1

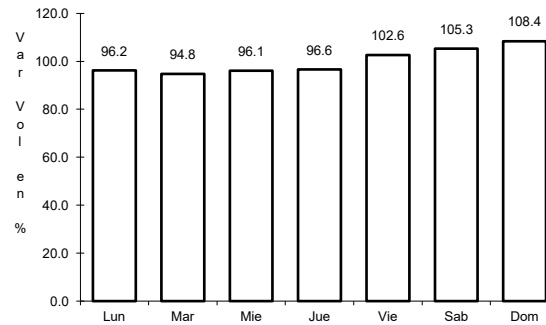

Km: 16.50 Tipo: 1 Sent: 2

31 CARR: México - Querétaro (Cuota)

CLAVE: 00411

ruta: MEX-057-MEX-057D

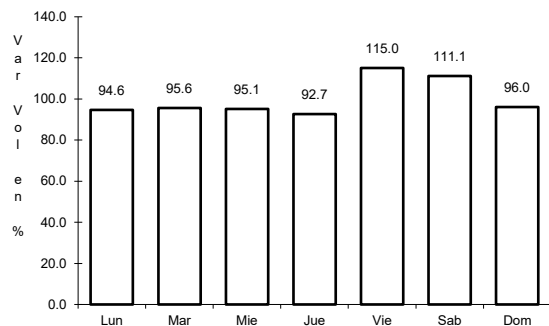

Km: 56.18 Tipo: 1 Sent: 1

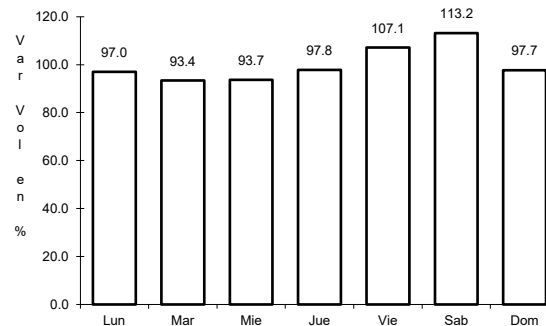

Km: 56.18 Tipo: 1 Sent: 2

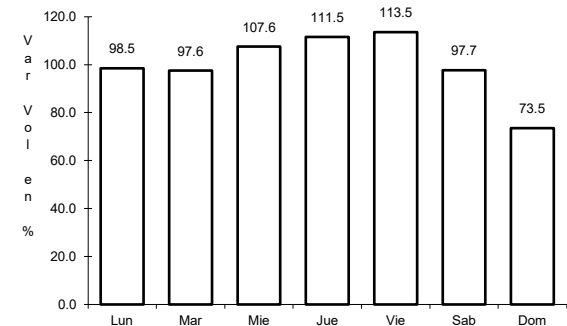

Km: 207.00 Tipo: 3 Sent: 1

32 CARR: Acambay - San José Ixtapa

CLAVE: 15037

RUTA: EM

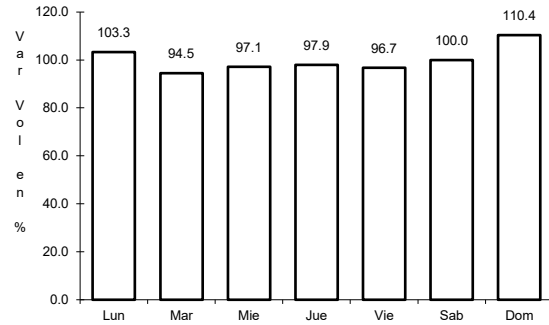

Km: 20.00

Tipo: 1

Sent: 0

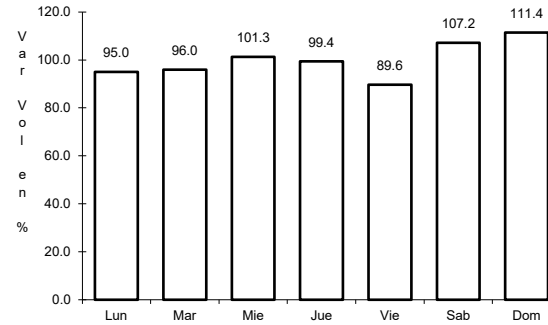

Km: 37.00

Tipo: 1

Sent: 0

33 CARR: Amomolulco - T. C. (Toluca - Palmillas)

CLAVE: 15022

RUTA: EM-036

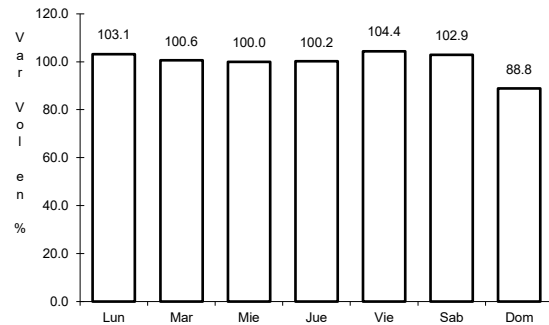

Km: 0.30

Tipo: 3

Sent: 0

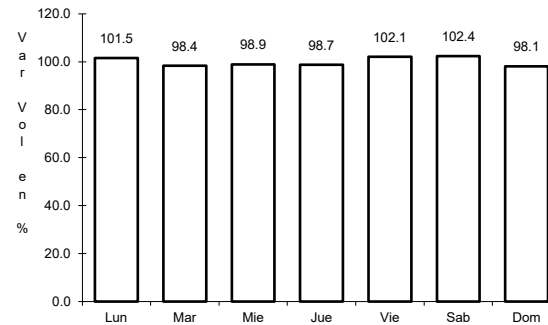

Km: 19.10

Tipo: 3

Sent: 0

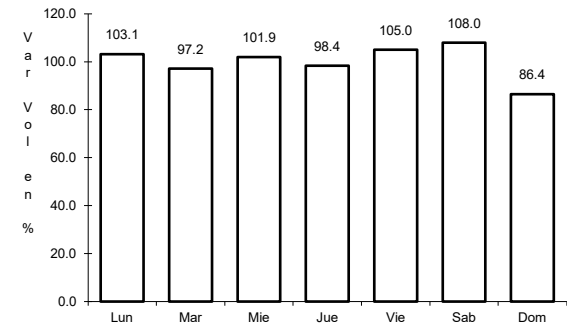

Km: 46.60

Tipo: 1

Sent: 0

34 CARR: Amomolulco - Texcalyacac

CLAVE: 15059

RUTA: EM

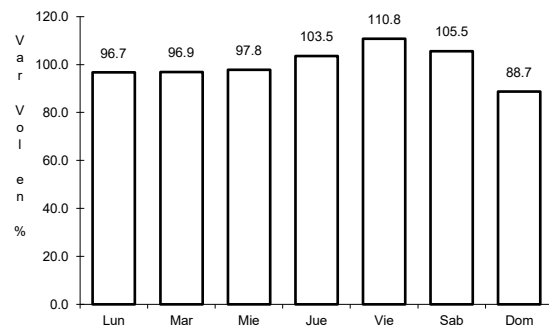

Km: 0.80

Tipo: 3

Sent: 1

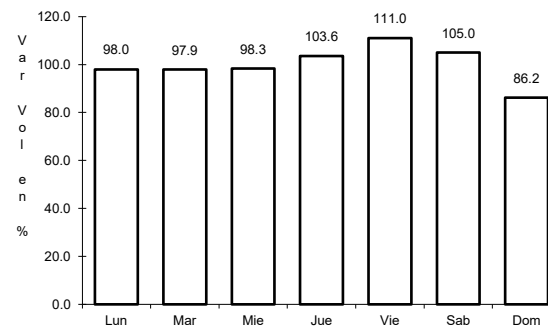

Km: 0.80

Tipo: 3

Sent: 2

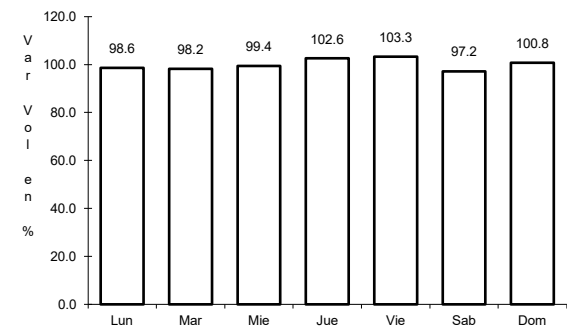

Km: 22.00

Tipo: 3

Sent: 0

35 CARR: Chalco - Mixquic

CLAVE: 00171

RUTA: EM-CDMX

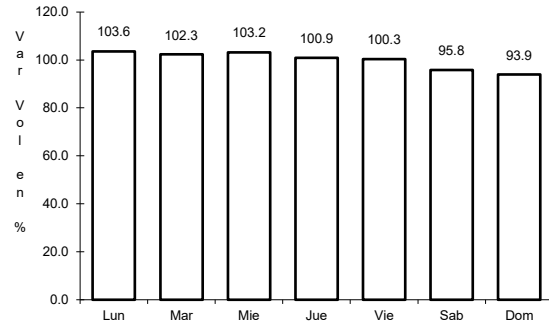

Km: 0.00 Tipo: 3 Sent: 1

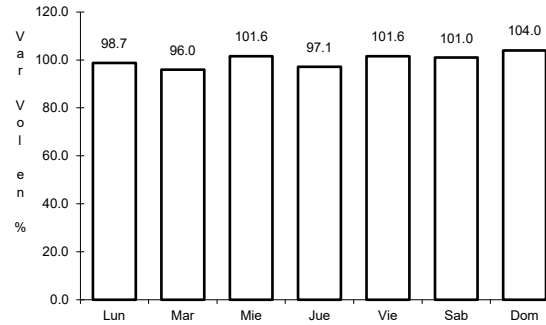

Km: 0.00 Tipo: 3 Sent: 2

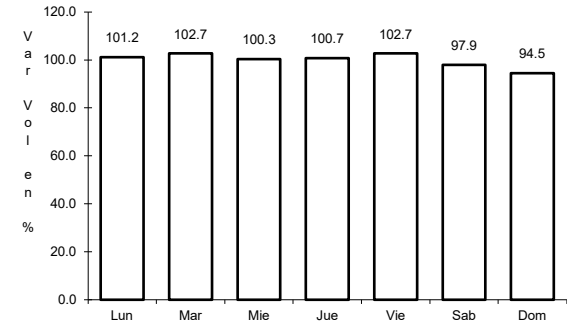

Km: 10.00 Tipo: 1 Sent: 0

36 CARR: Chalco - San Mateo Tezoquiapan

CLAVE: 15171

RUTA: EM

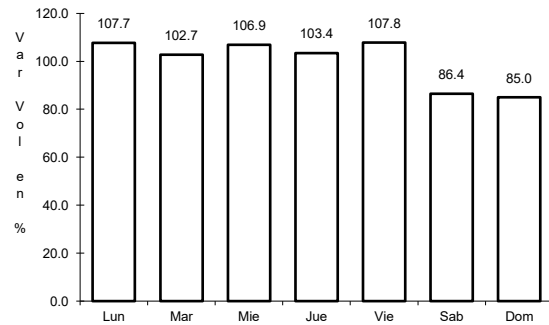

Km: 0.00 Tipo: 3 Sent: 1

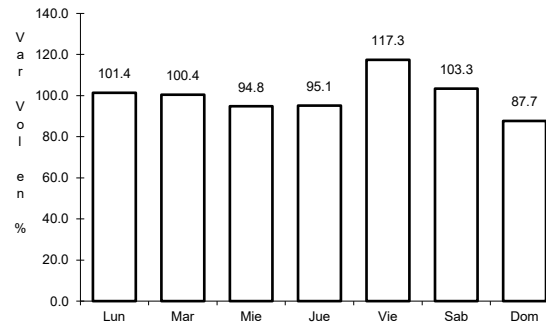

Km: 0.00 Tipo: 3 Sent: 2

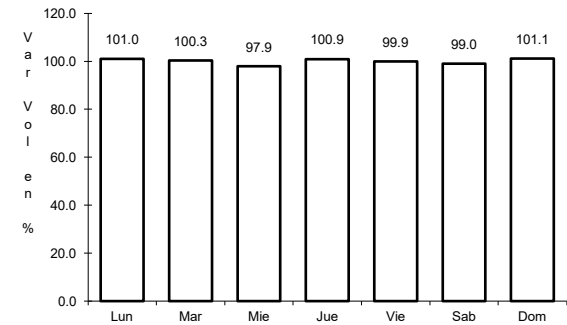

Km: 9.00 Tipo: 1 Sent: 0

37 CARR: Chalco - Tláhuac

CLAVE: 00170

RUTA: EM-CDMX

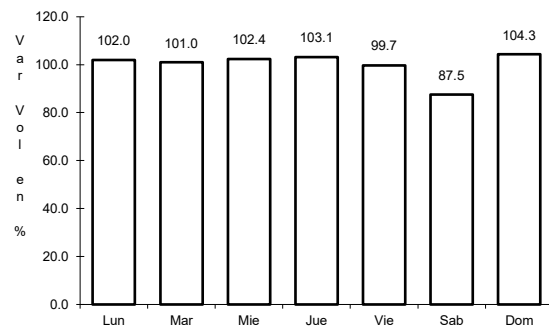

Km: 0.00 Tipo: 3 Sent: 1

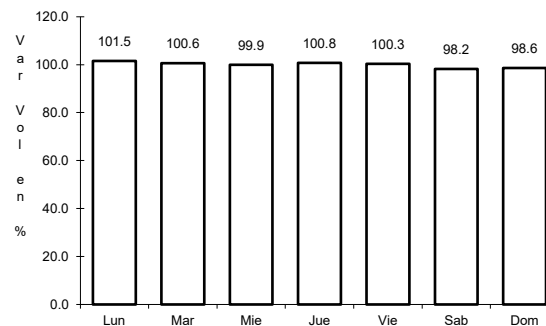

Km: 0.00 Tipo: 3 Sent: 2

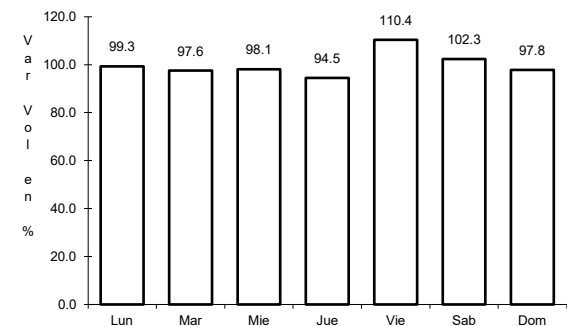

Km: 12.00 Tipo: 1 Sent: 1

38 CARR: Cuadrilla de López - Zacazonapan

CLAVE:

ruta: EM-050

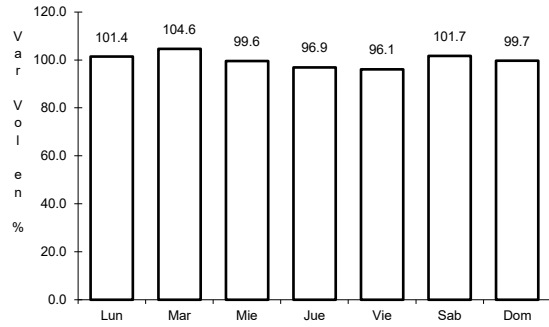

Km: 0.00 Tipo: 3 Sent: 0

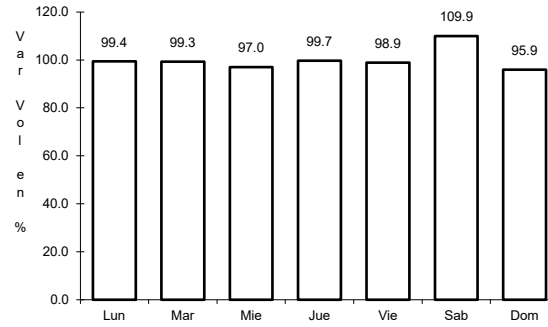

Km: 9.88 Tipo: 3 Sent: 0

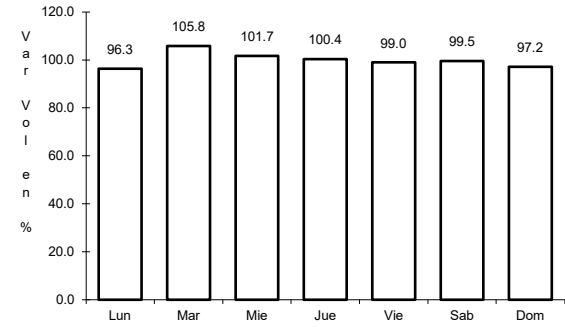

Km: 35.29 Tipo: 1 Sent: 0

39 CARR: Cuautitlán - Zumpango de Ocampo

CLAVE: 15020

ruta: EM-035

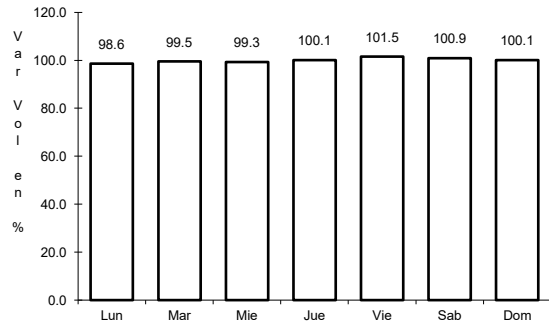

Km: 0.00 Tipo: 3 Sent: 1

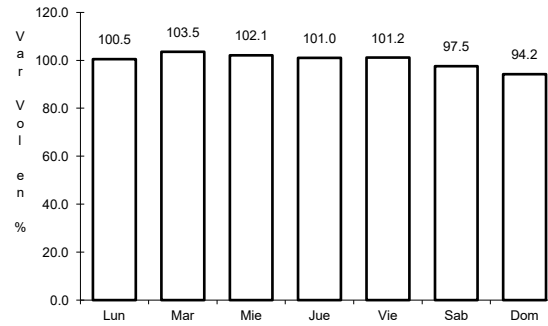

Km: 0.00 Tipo: 3 Sent: 2

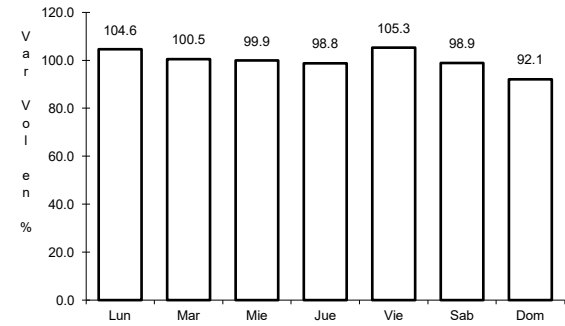

Km: 19.15 Tipo: 1 Sent: 0

40 CARR: Dos Casas - Ixtapan del Oro

CLAVE: 15033

ruta: EM-002

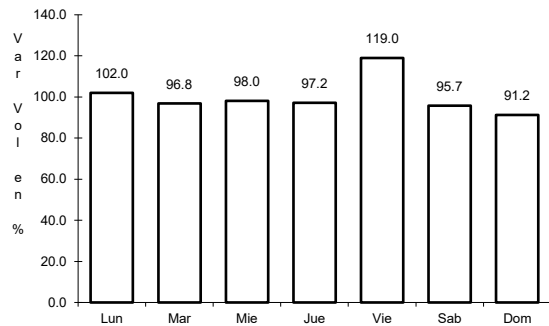

Km: 0.00 Tipo: 3 Sent: 0

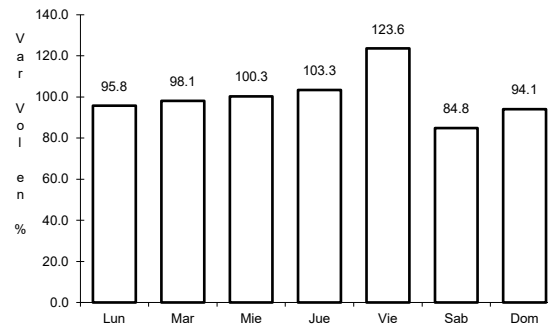

Km: 31.50 Tipo: 1 Sent: 0

41 CARR: Ent. Cruz de La Misión - San Nicolás Coatepec

CLAVE: 15009

RUTA: EM-005

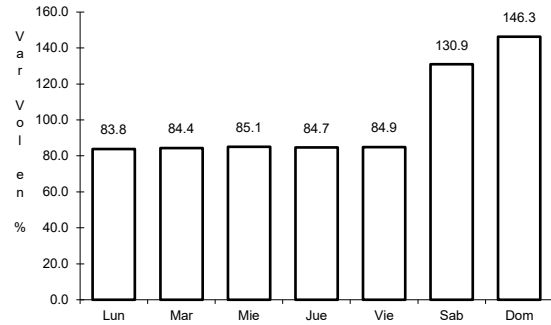

Km: 0.00

Tipo: 3

Sent: 0

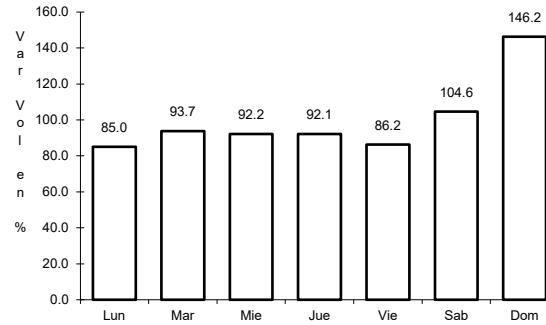

Km: 16.30

Tipo: 1

Sent: 0

42 CARR: Ent. La Puerta - San Miguel Totolmaloya

CLAVE: 15003

RUTA: EM-010

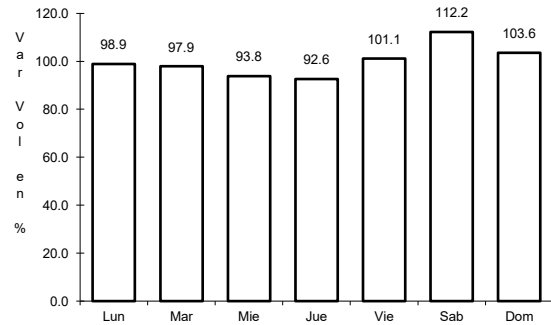

Km: 0.00

Tipo: 3

Sent: 0

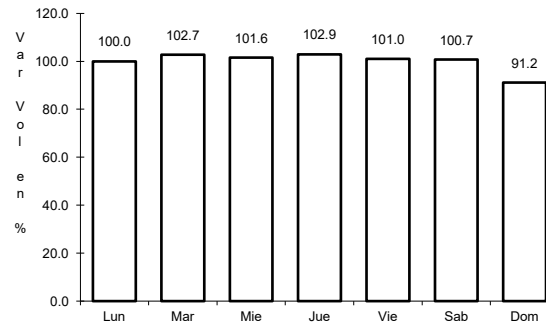

Km: 31.80

Tipo: 3

Sent: 0

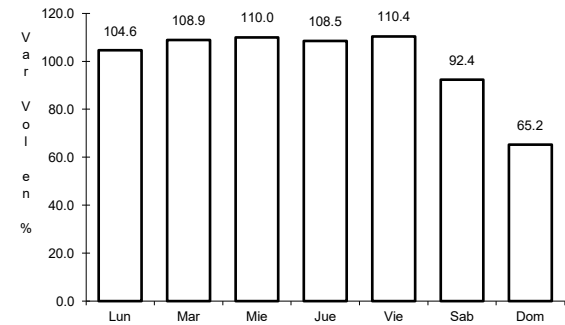

Km: 58.00

Tipo: 3

Sent: 0

43 CARR: Ent. Tolman - Cd. Sahagún

CLAVE: 00119

RUTA: EM-009-HGO

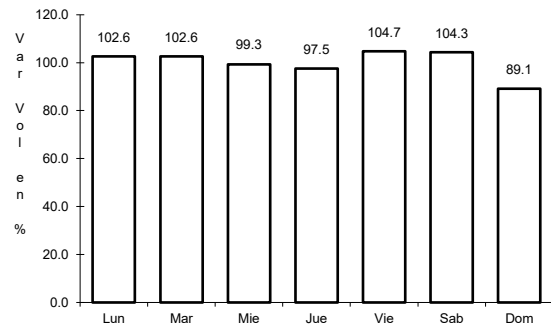

Km: 0.00

Tipo: 3

Sent: 0

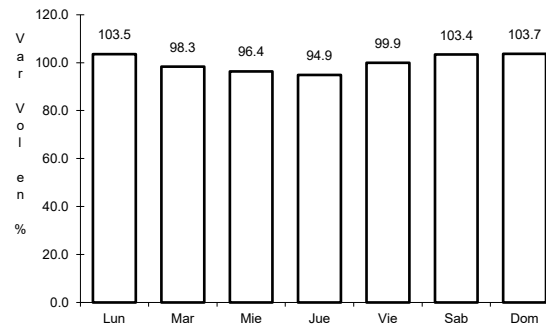

Km: 21.00

Tipo: 3

Sent: 0

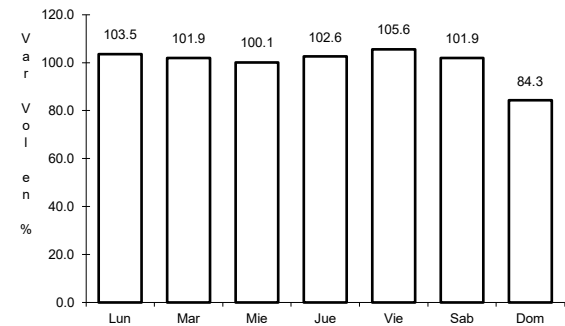

Km: 32.00

Tipo: 1

Sent: 0

44 CARR: Ixtlahuaca de Rayón - Naucalpan

CLAVE: 15004

ruta: EM-003

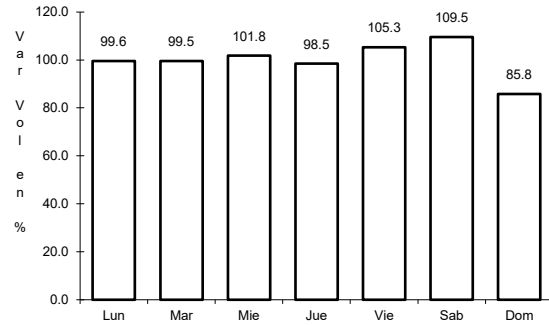

Km: 0.00 Tipo: 3 Sent: 1

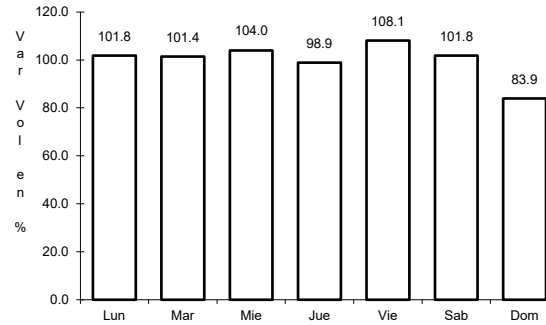

Km: 0.00 Tipo: 3 Sent: 2

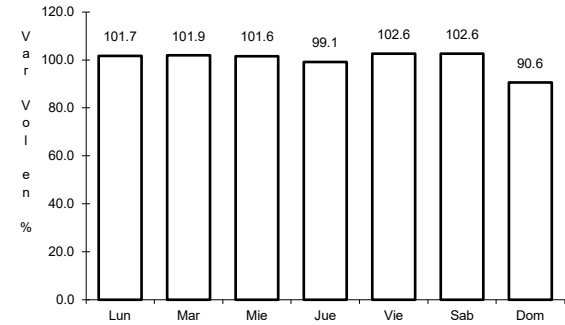

Km: 75.00 Tipo: 1 Sent: 0

45 CARR: Ixtlahuaca de Rayón - San Felipe del Progreso

CLAVE: 15005

ruta: EM

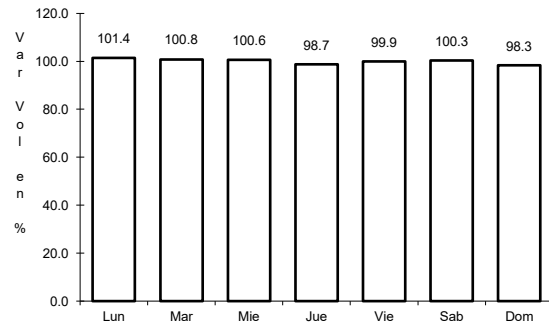

Km: 0.00 Tipo: 3 Sent: 0

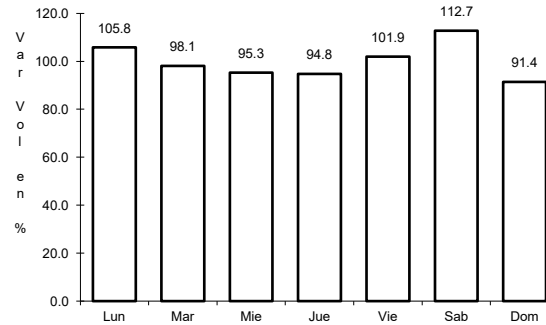

Km: 10.50 Tipo: 3 Sent: 0

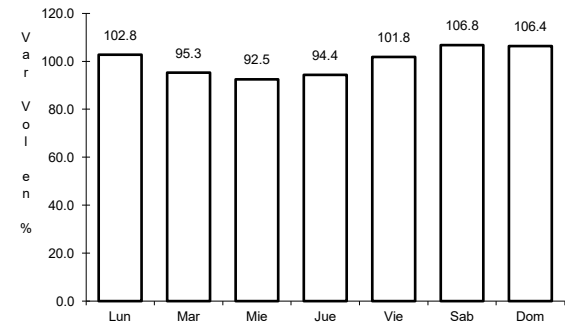

Km: 32.00 Tipo: 1 Sent: 0

46 CARR: Jilotepec - Maravillas

CLAVE: 00015

ruta: EM-HGO

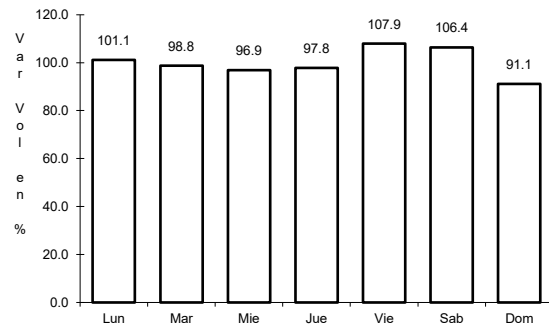

Km: 0.00 Tipo: 3 Sent: 0

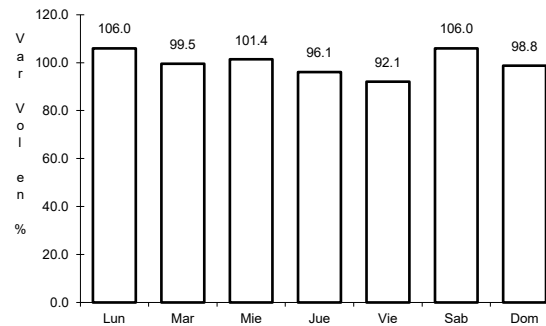

Km: 21.30 Tipo: 1 Sent: 0

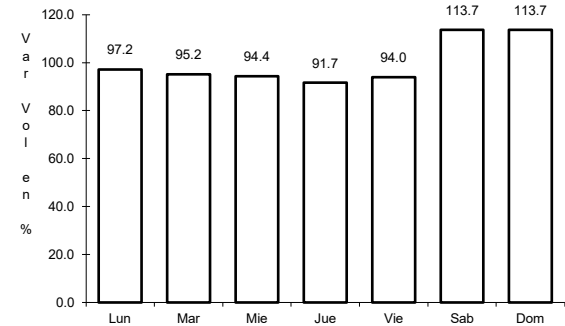

Km: 40.00 Tipo: 1 Sent: 0

47 CARR: Jilotepec - San Agustín

CLAVE: 15046

RUTA: EM

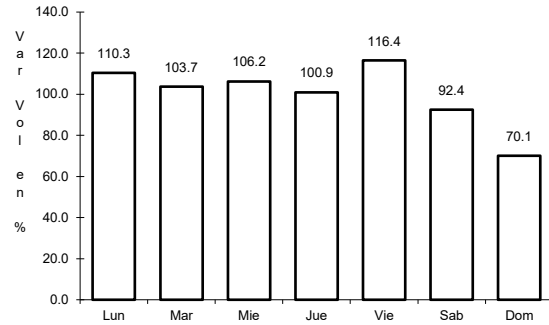

Km: 0.00 Tipo: 3 Sent: 1

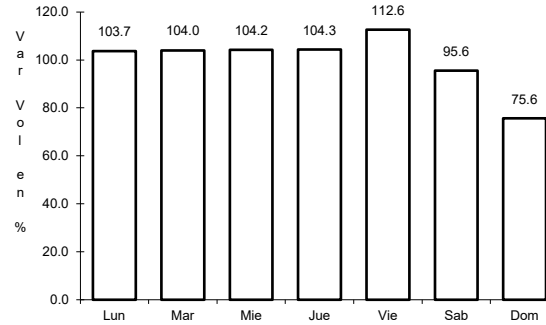

Km: 0.00 Tipo: 3 Sent: 2

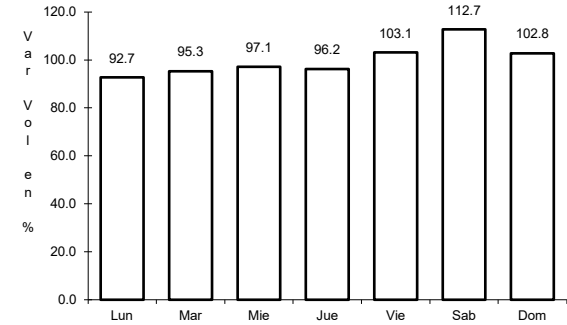

Km: 10.00 Tipo: 1 Sent: 0

48 CARR: La Marquesa - Río Hondo

CLAVE: 15007

RUTA: EM-005

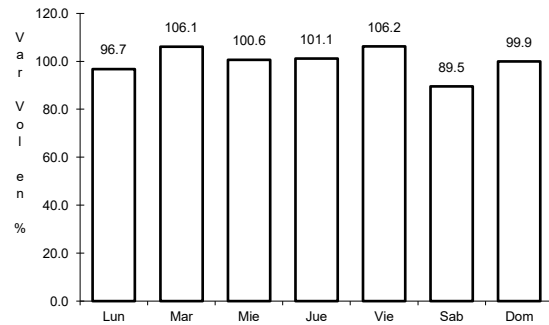

Km: 0.00 Tipo: 3 Sent: 0

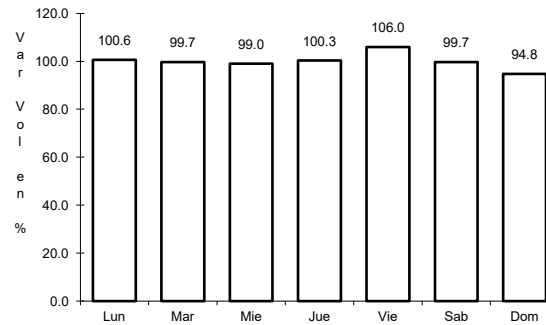

Km: 8.20 Tipo: 3 Sent: 0

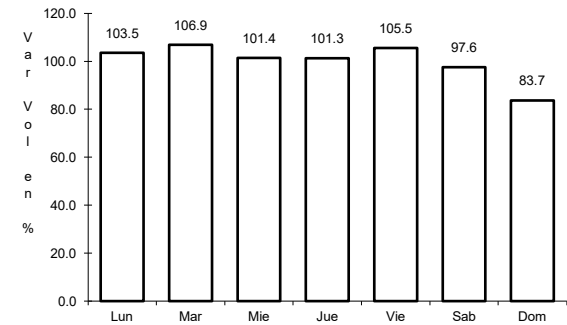

Km: 15.70 Tipo: 3 Sent: 0

49 CARR: La Marquesa - Tenango de Arista

CLAVE: 15008

RUTA: EM-006

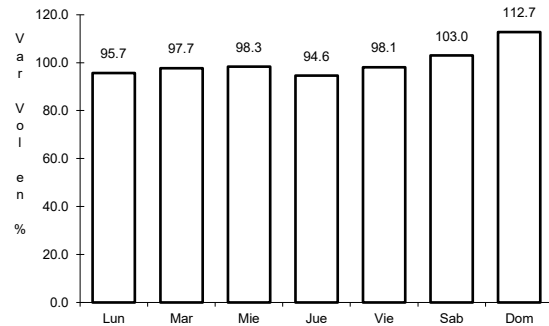

Km: 0.00 Tipo: 3 Sent: 0

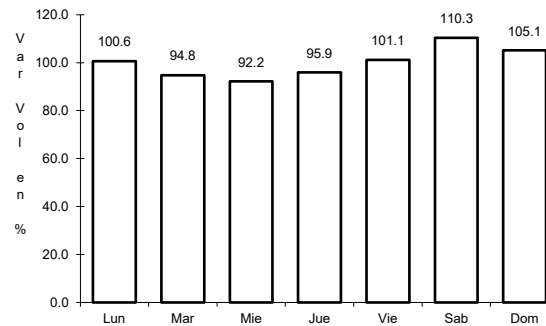

Km: 20.80 Tipo: 1 Sent: 0

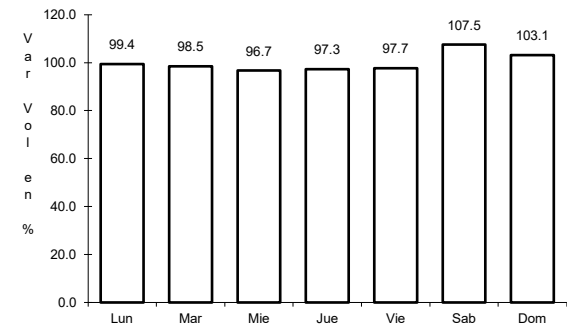

Km: 39.80 Tipo: 1 Sent: 0

50 CARR: Las Juntas - Ixtapan de La Sal

CLAVE: 15023

RUTA: EM-012

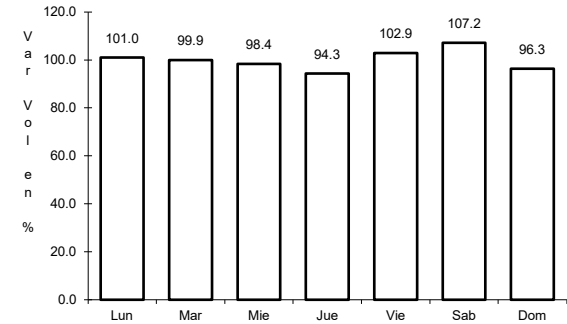
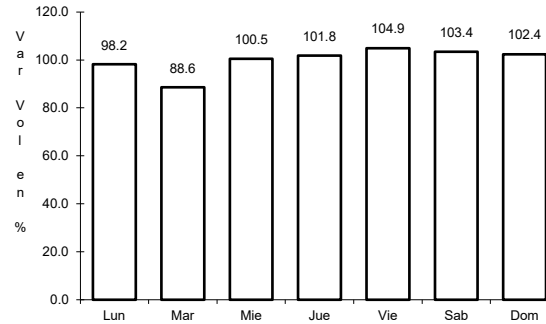
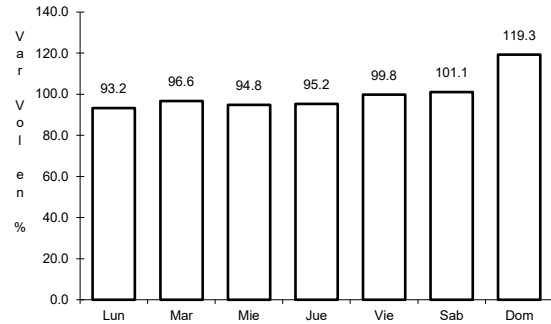

Km: 0.00 Tipo: 3 Sent: 0

Km: 35.16 Tipo: 1 Sent: 0

Km: 56.06 Tipo: 1 Sent: 1

51 CARR: Lechería - Apaxco

CLAVE: 15018

RUTA: EM-006

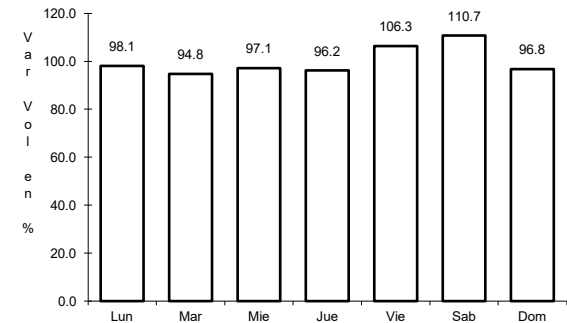
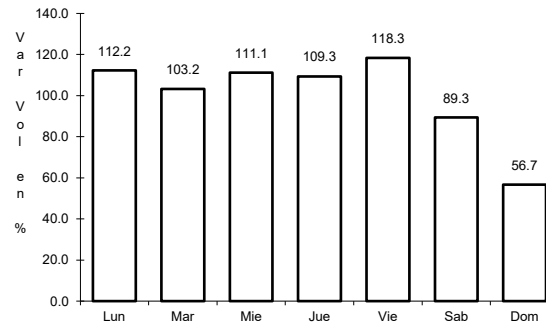
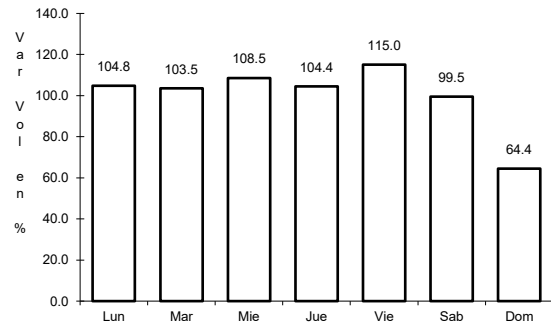

Km: 0.00 Tipo: 3 Sent: 1

Km: 0.00 Tipo: 3 Sent: 2

Km: 45.70 Tipo: 1 Sent: 0

52 CARR: Los Reyes - El Tephé

CLAVE: 00021

RUTA: EM-HGO

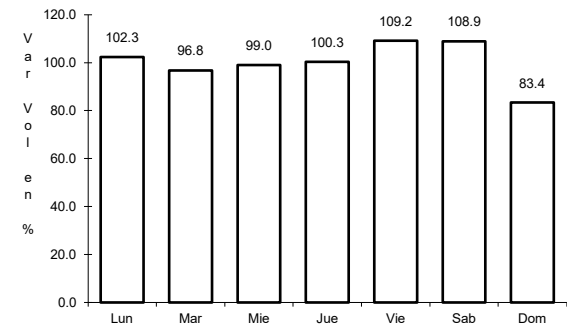
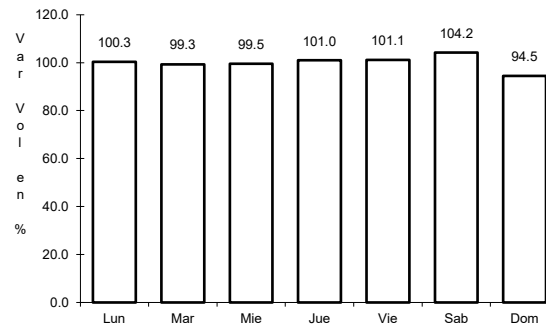
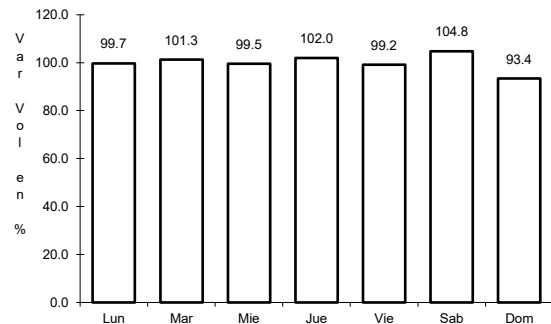

Km: 1.35 Tipo: 3 Sent: 1

Km: 1.35 Tipo: 3 Sent: 2

Km: 42.00 Tipo: 1 Sent: 0

53 CARR: Mexicalcingo - Xalatlaco

CLAVE: 15028

ruta: EM-044

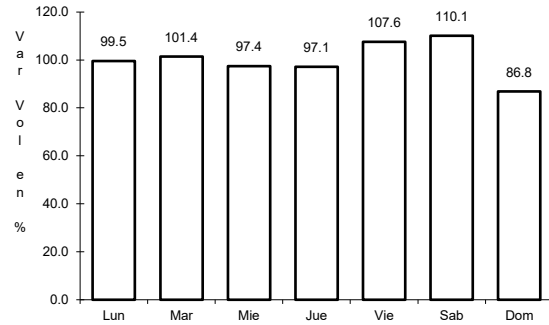

Km: 0.00 Tipo: 3 Sent: 1

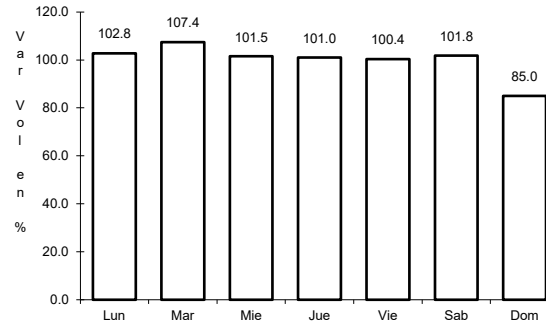

Km: 0.00 Tipo: 3 Sent: 2

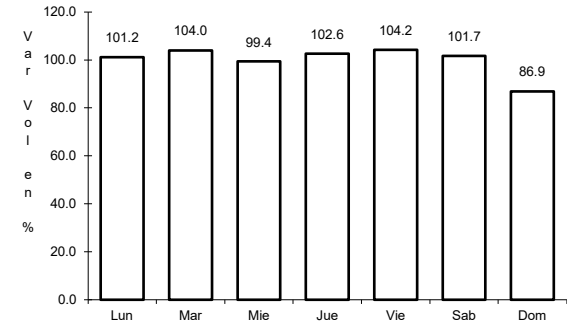

Km: 18.60 Tipo: 1 Sent: 1

54 CARR: Nicolás Romero - T. C. (Ixtlahuaca de R. - Naucalpan)

CLAVE: 15026

ruta: EM-043

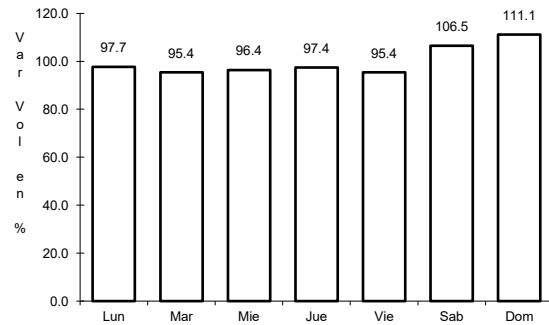

Km: 0.00 Tipo: 3 Sent: 0

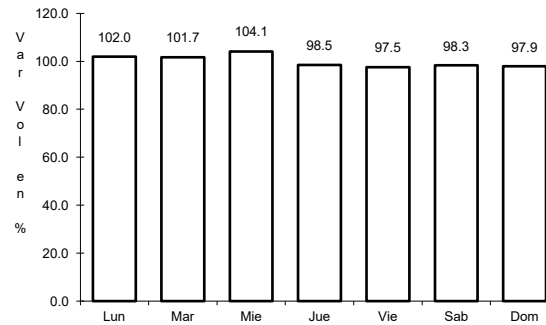

Km: 15.50 Tipo: 1 Sent: 0

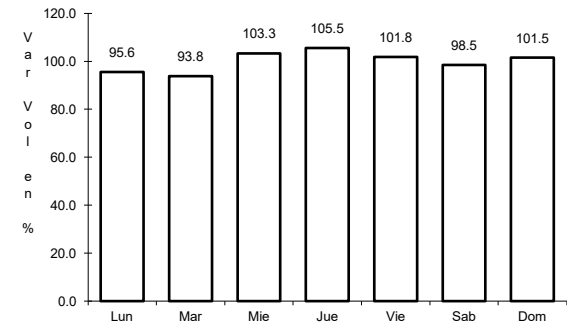

Km: 28.40 Tipo: 1 Sent: 0

55 CARR: Ocoyoacac - Santiago Tianguistenco

CLAVE: 15021

ruta: EM

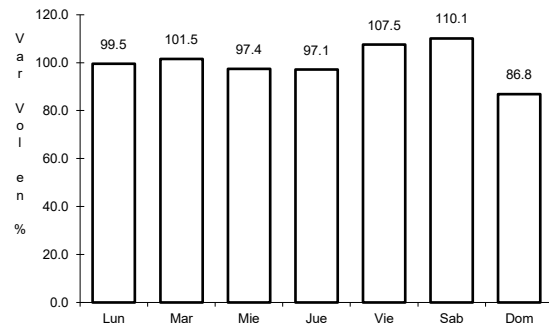

Km: 0.00 Tipo: 3 Sent: 1

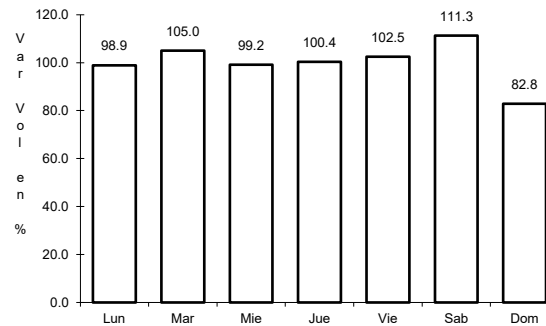

Km: 12.00 Tipo: 1 Sent: 1

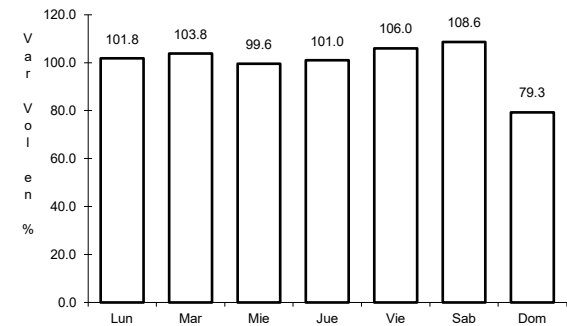

Km: 12.00 Tipo: 1 Sent: 2

56 CARR: Otumba - Tizayuca

CLAVE: 00012

RUTA: EM-HGO

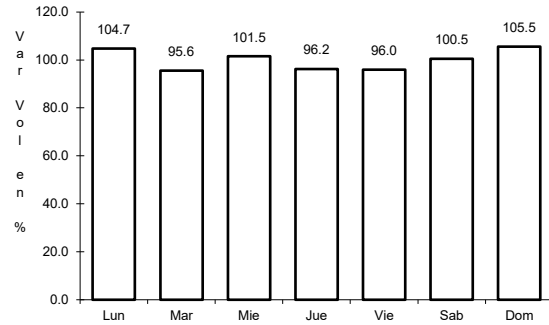

Km: 0.00 Tipo: 3 Sent: 0

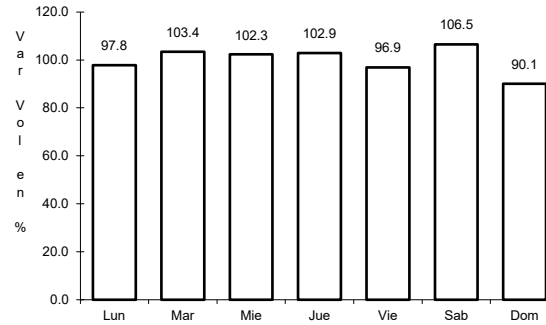

Km: 37.10 Tipo: 1 Sent: 1

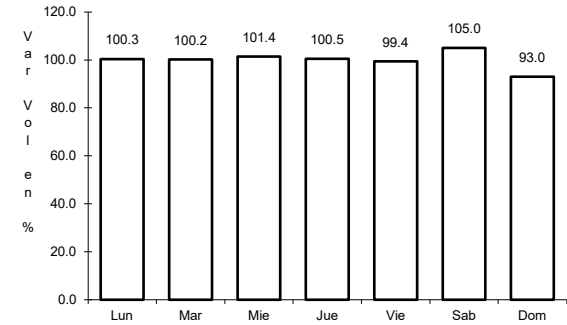

Km: 37.10 Tipo: 1 Sent: 2

57 CARR: Polotitlán - Taxhie

CLAVE:

RUTA: EM-623

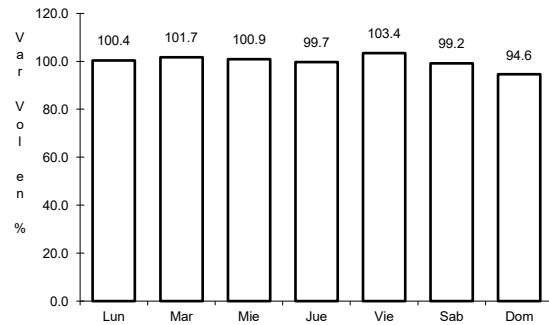

Km: 0.00 Tipo: 3 Sent: 1

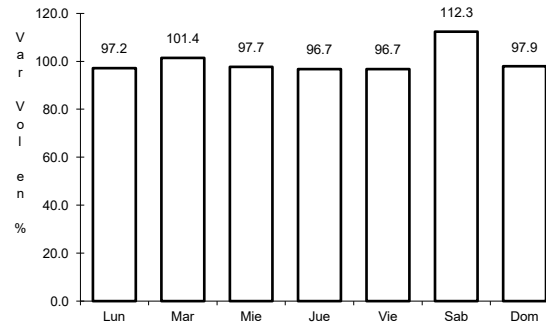

Km: 0.00 Tipo: 3 Sent: 2

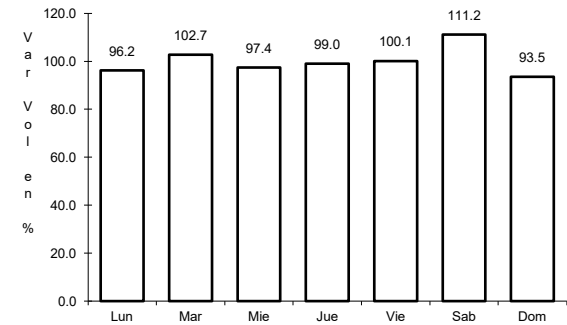

Km: 11.00 Tipo: 1 Sent: 0

58 CARR: Puente Grande - San José del Vidrio

CLAVE: 15016

RUTA: EM-021

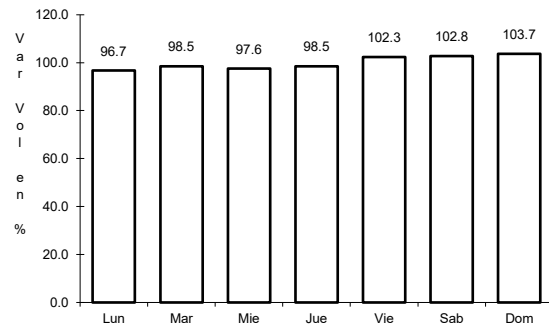

Km: 3.00 Tipo: 3 Sent: 0

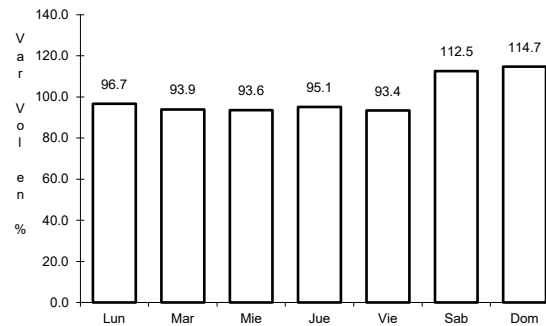

Km: 14.00 Tipo: 3 Sent: 0

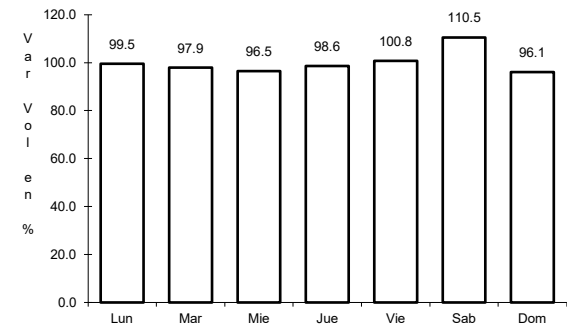

Km: 33.00 Tipo: 1 Sent: 0

59 CARR: Ramal a C.I.C.I.T.E.C.

CLAVE: 00143

ruta: EM

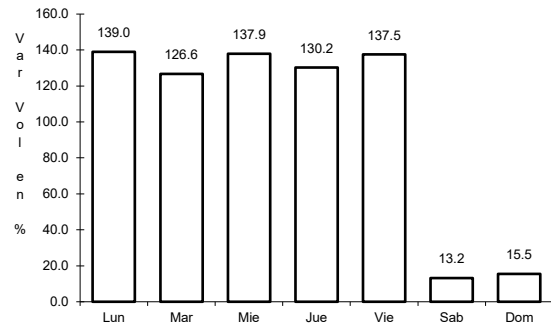

Km: 0.00

Tipo: 3

Sent: 0

60 CARR: San Alejo - Los Sabinos

CLAVE: 15038

ruta: EM-007

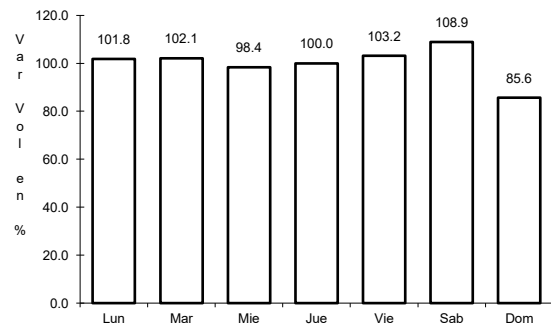

Km: 0.00

Tipo: 3

Sent: 0

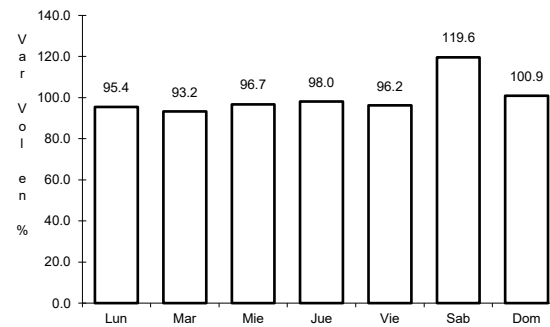

Km: 15.00

Tipo: 1

Sent: 0

61 CARR: San Felipe del Progreso - Carmona

CLAVE: 15036

ruta: EM-003

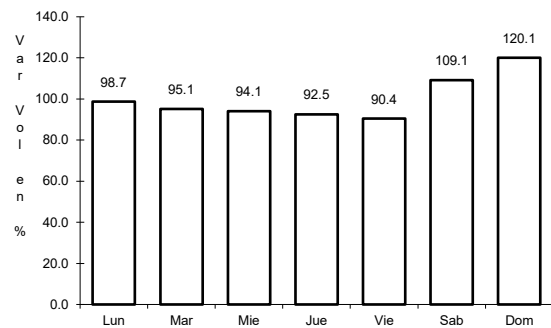

Km: 0.00

Tipo: 3

Sent: 0

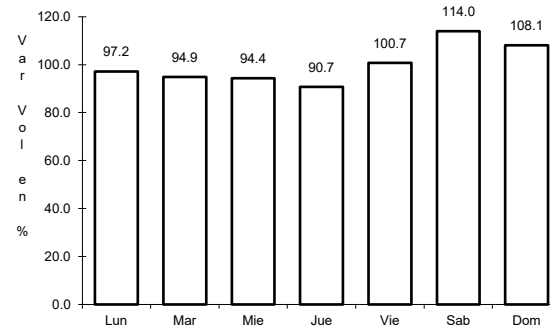

Km: 9.00

Tipo: 3

Sent: 0

62 CARR: San Luis Mextepec - Valle de Bravo

CLAVE: 15001

RUTA: EM-001

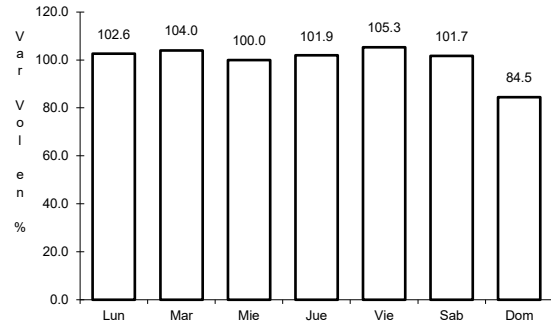

Km: 0.00 Tipo: 3 Sent: 1

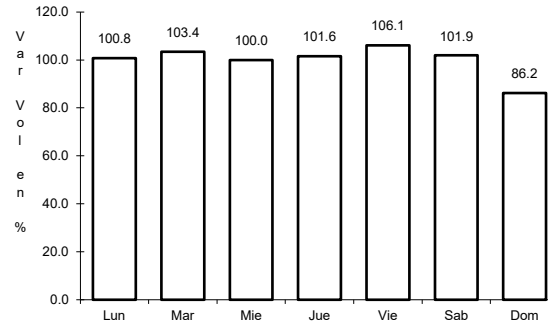

Km: 0.00 Tipo: 3 Sent: 2

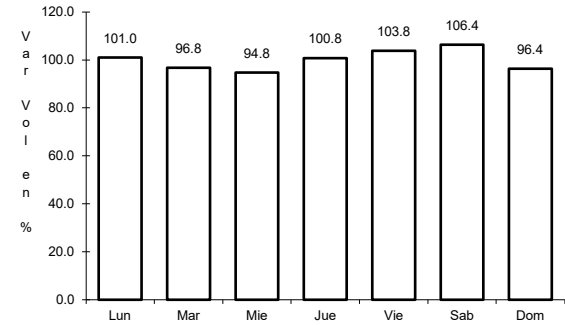

Km: 66.05 Tipo: 1 Sent: 0

63 CARR: San Martín de Las Pirámides - San Miguel Atlamajac

CLAVE: 15012

RUTA: EM

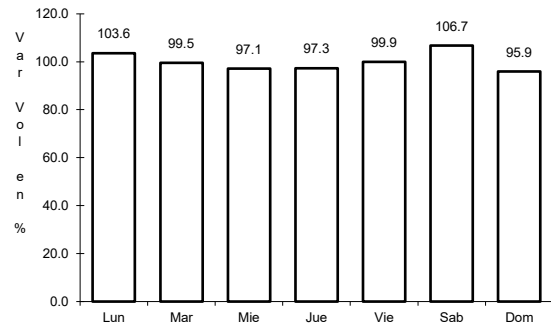

Km: 0.00 Tipo: 3 Sent: 0

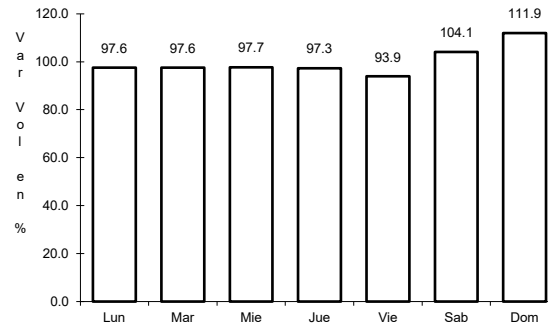

Km: 12.50 Tipo: 1 Sent: 0

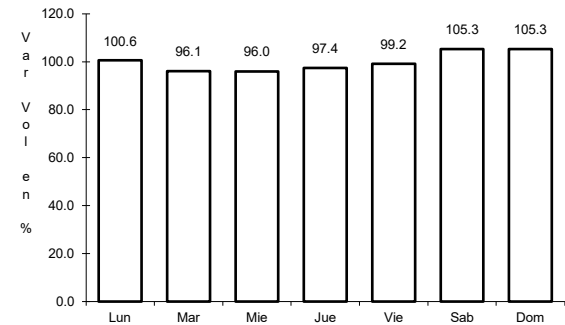

Km: 18.00 Tipo: 1 Sent: 0

64 CARR: San Pedro Barrientos - Ecatepec

CLAVE: 15015

RUTA: EM

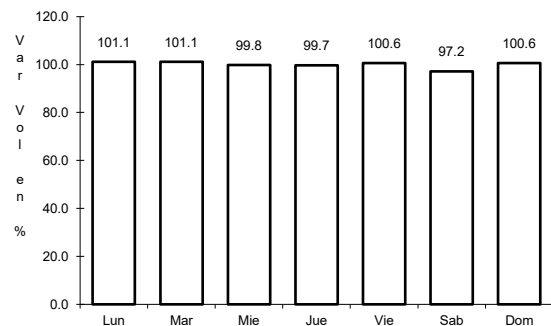

Km: 2.29 Tipo: 1 Sent: 1

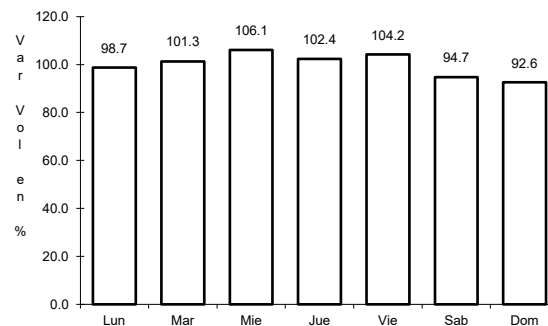

Km: 2.29 Tipo: 1 Sent: 2

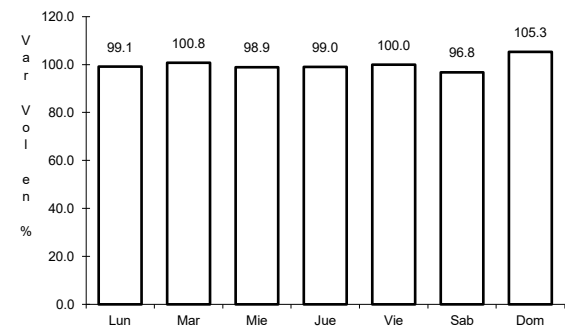

Km: 18.43 Tipo: 1 Sent: 1

65 CARR: Santa Elena - Coacalco

CLAVE: 15057

RUTA: EM

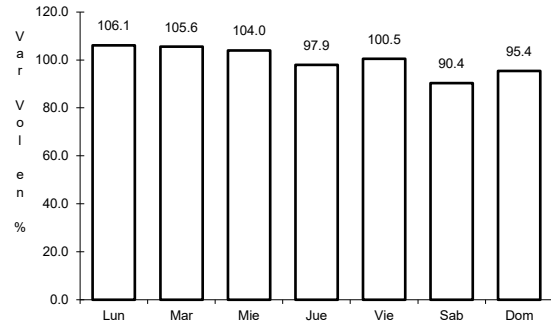

Km: 0.00 Tipo: 3 Sent: 1

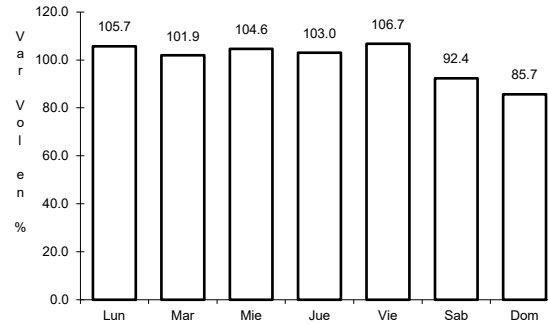

Km: 0.00 Tipo: 3 Sent: 2

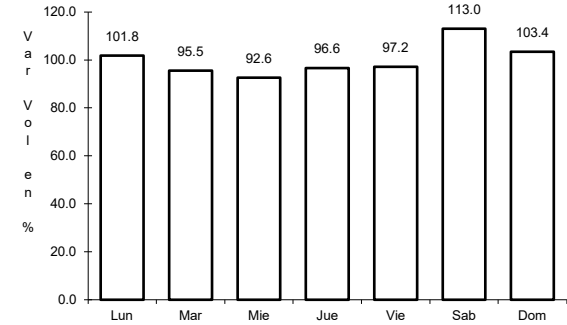

Km: 9.30 Tipo: 1 Sent: 1

66 CARR: Santa María Ajoloapan - Tianguistongo

CLAVE: 15058

RUTA: EM

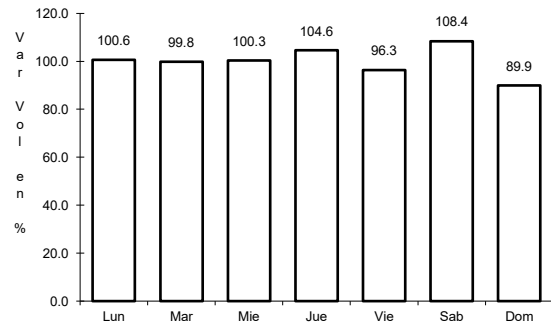

Km: 0.00 Tipo: 3 Sent: 0

67 CARR: Santiago Tianguistenco - Chalma

CLAVE: 15013

RUTA: EM-004

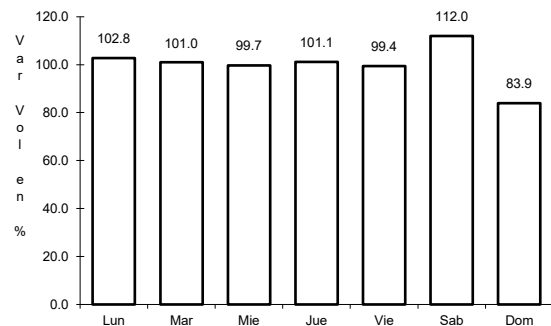

Km: 2.00 Tipo: 3 Sent: 0

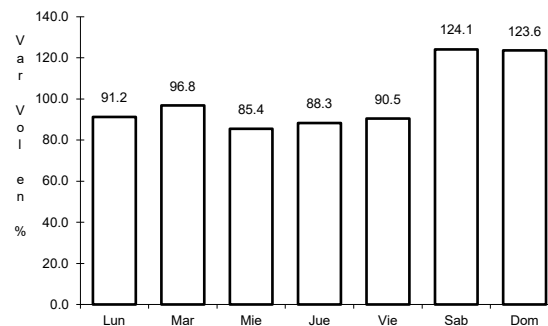

Km: 19.80 Tipo: 3 Sent: 0

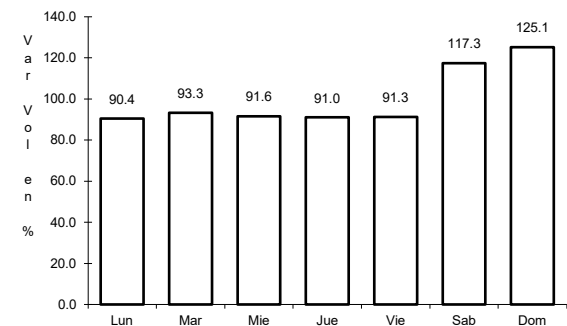

Km: 34.00 Tipo: 3 Sent: 0

68 CARR: Santo Domingo - T. C. (México - Querétaro)

CLAVE: 00433

ruta: EM-011-HGO

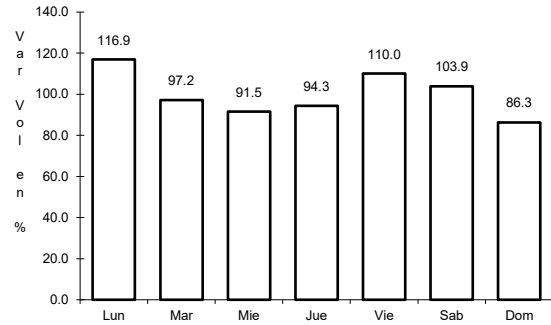

Km: 0.00 Tipo: 3 Sent: 0

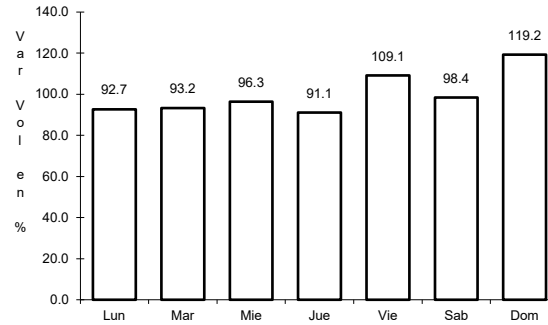

Km: 65.84 Tipo: 1 Sent: 1

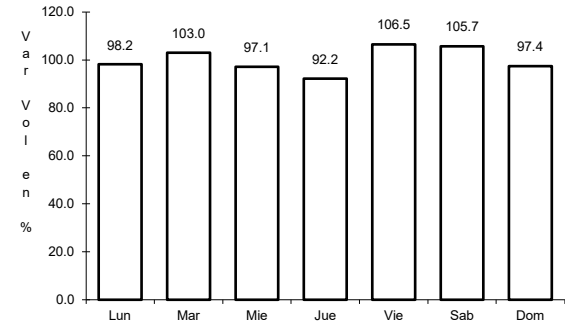

Km: 65.84 Tipo: 1 Sent: 2

69 CARR: T. C. (Atzacmulco - Morelia) - San Felipe del Progreso

CLAVE: 15006

ruta: EM

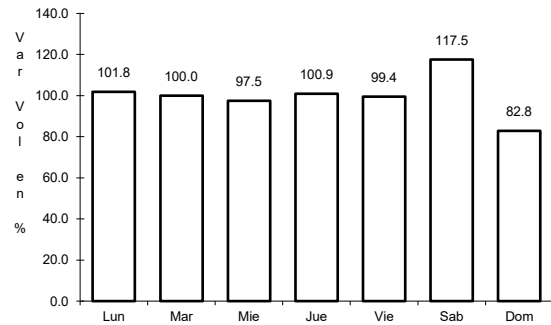

Km: 0.00 Tipo: 3 Sent: 1

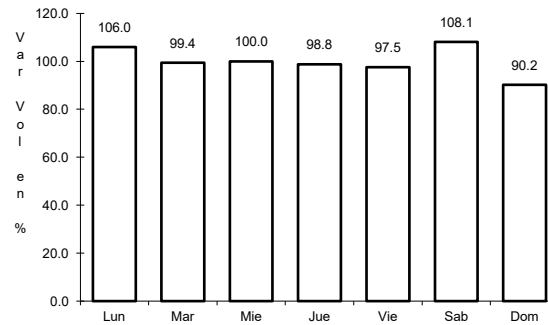

Km: 0.00 Tipo: 3 Sent: 2

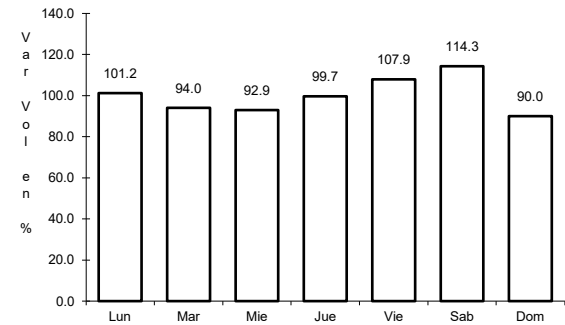

Km: 10.50 Tipo: 1 Sent: 1

70 CARR: T. C. (Atzacmulco - Morelia) - Temascalcingo

CLAVE: 15019

ruta: EM-033

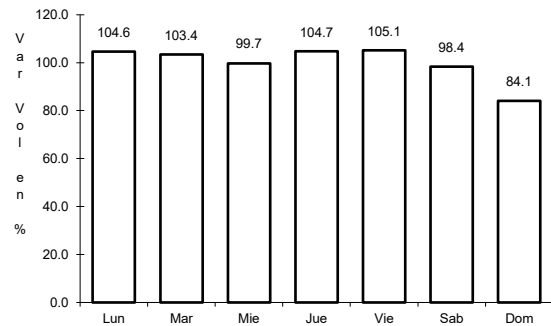

Km: 0.00 Tipo: 3 Sent: 1

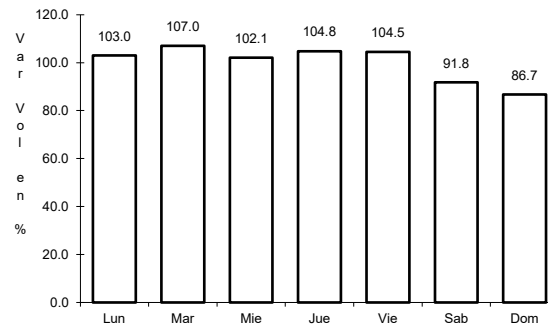

Km: 0.00 Tipo: 3 Sent: 2

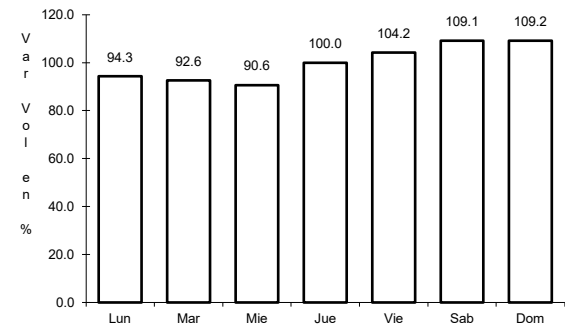

Km: 15.00 Tipo: 1 Sent: 0

71 CARR: T. C. (Chalco - Mixquic) - Temamatla

CLAVE: 15075

ruta: EM

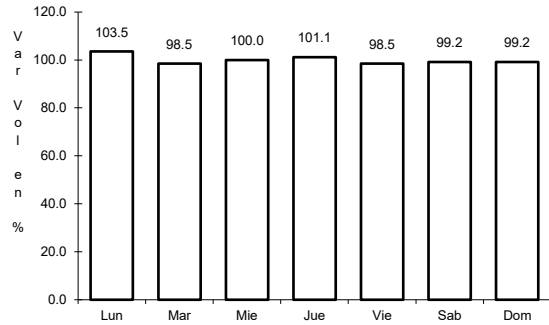

Km: 0.00 Tipo: 3 Sent: 0

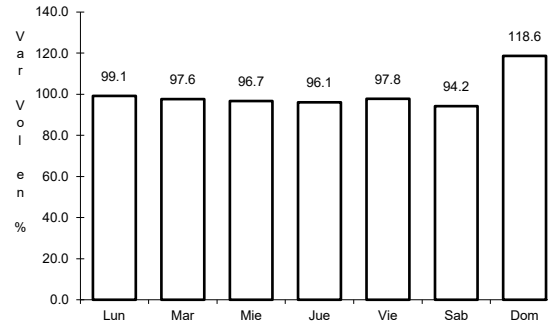

Km: 5.66 Tipo: 1 Sent: 0

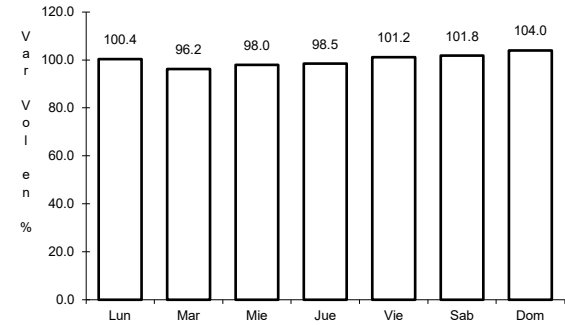

Km: 6.60 Tipo: 1 Sent: 0

72 CARR: T. C. (Dos Casas - Ixtapan del Oro) - Donato Guerra

CLAVE: 15034

ruta: EM-057

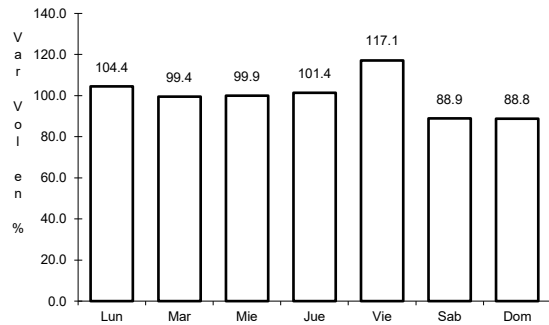

Km: 0.00 Tipo: 3 Sent: 0

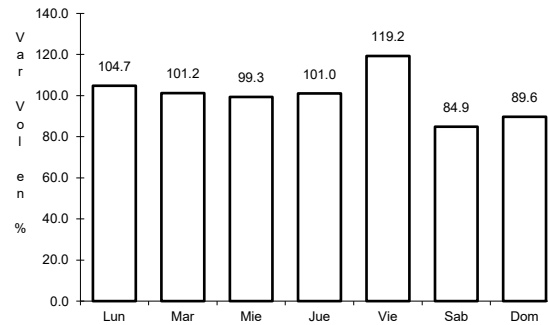

Km: 9.00 Tipo: 1 Sent: 0

73 CARR: T. C. (El Monumento - Tingambato) - Donato Guerra

CLAVE: 15035

ruta: EM

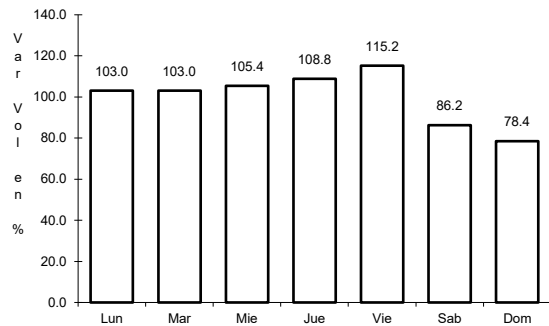

Km: 0.00 Tipo: 3 Sent: 0

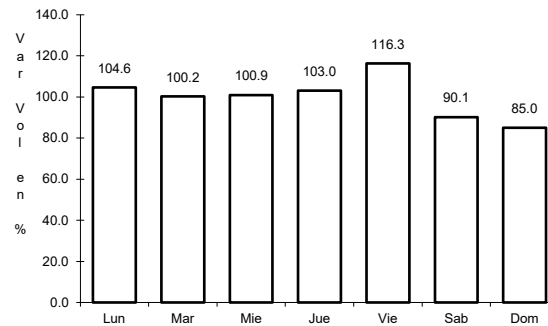

Km: 7.30 Tipo: 1 Sent: 0

74 CARR: T. C. (Ixtlahuaca de Rayón - Naucalpan) - Mayorazgo

CLAVE: 15067

ruta: EM-004

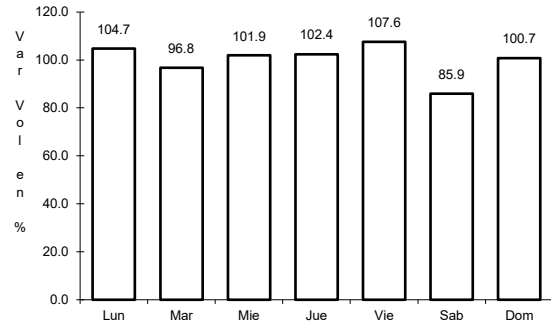

Km: 0.00 Tipo: 3 Sent: 0

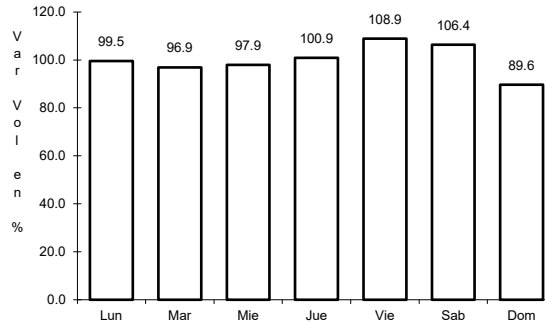

Km: 10.00 Tipo: 3 Sent: 0

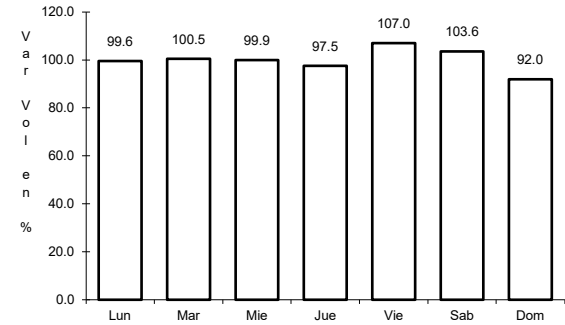

Km: 16.60 Tipo: 1 Sent: 0

75 CARR: T. C. (Ixtlahuaca de Rayón - Naucalpan) - Temoaya

CLAVE: 15577

ruta: EM

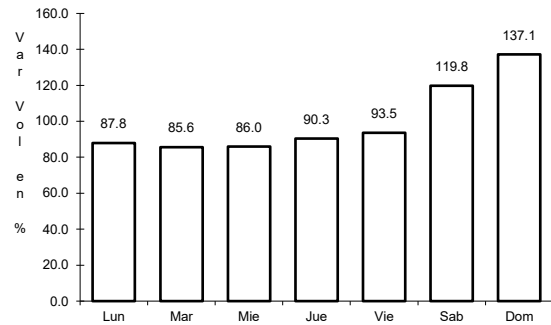

Km: 0.00 Tipo: 3 Sent: 0

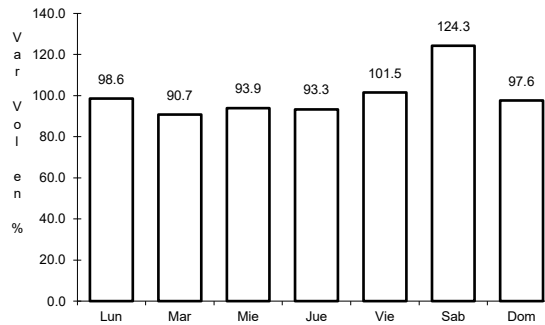

Km: 15.00 Tipo: 3 Sent: 0

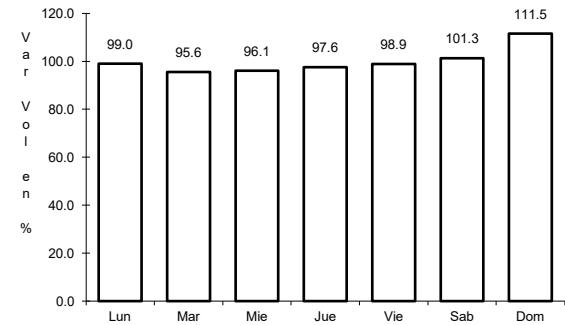

Km: 20.00 Tipo: 1 Sent: 0

76 CARR: T. C. (Los Reyes - El Tephé) - Tianguistongo

CLAVE: 15051

ruta: EM

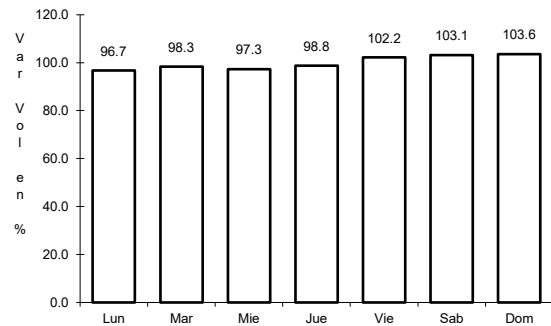

Km: 0.00 Tipo: 3 Sent: 0

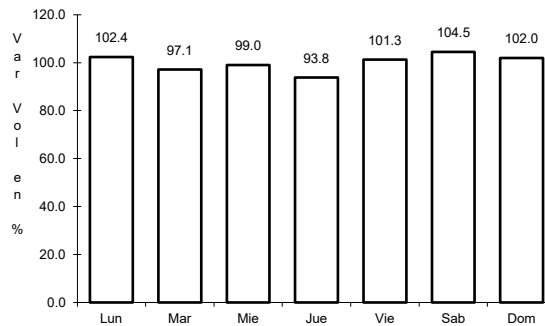

Km: 15.50 Tipo: 1 Sent: 0

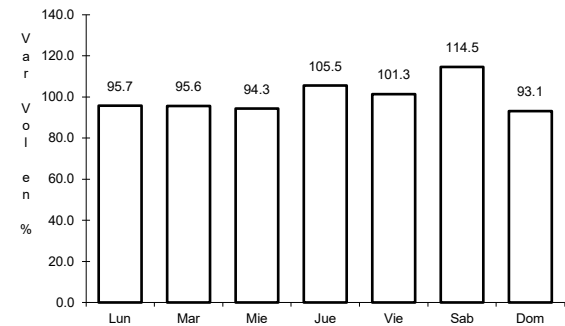

Km: 20.50 Tipo: 1 Sent: 0

77 CARR: T. C. (Los Reyes - El Tephé) - Tizayuca

CLAVE: 00014

RUTA: EM-HGO

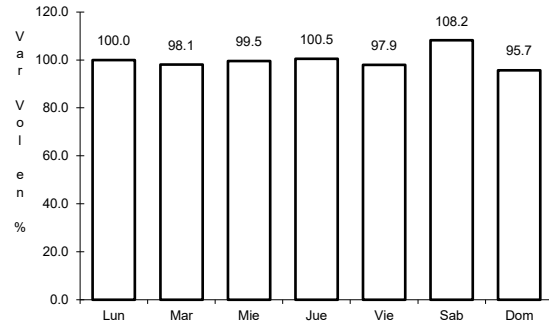

Km: 0.00

Tipo: 3

Sent: 0

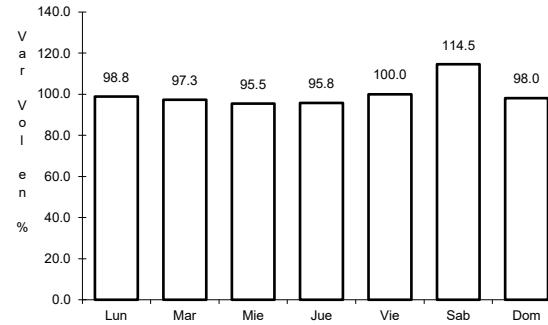

Km: 8.00

Tipo: 1

Sent: 0

78 CARR: T. C. (México - Mixquic) - San Pablo Atlazalpan

CLAVE: 00044

RUTA: EM-106-CDMX

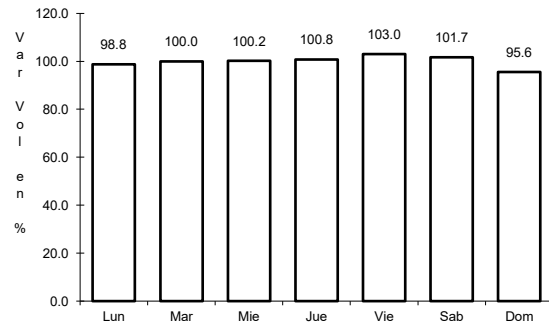

Km: 0.00

Tipo: 3

Sent: 0

79 CARR: T. C. (México - Puebla (Libre)) - San Vicente

CLAVE: 15041

RUTA: EM

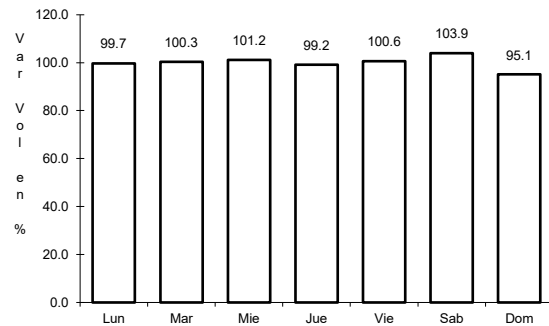

Km: 0.00

Tipo: 3

Sent: 1

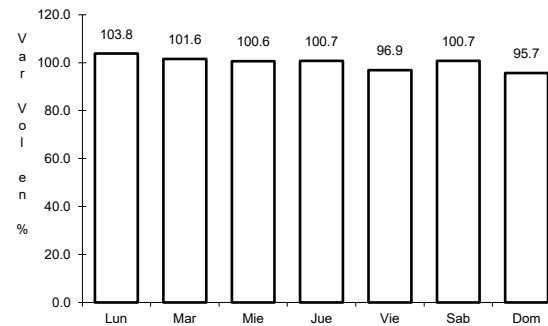

Km: 0.00

Tipo: 3

Sent: 2

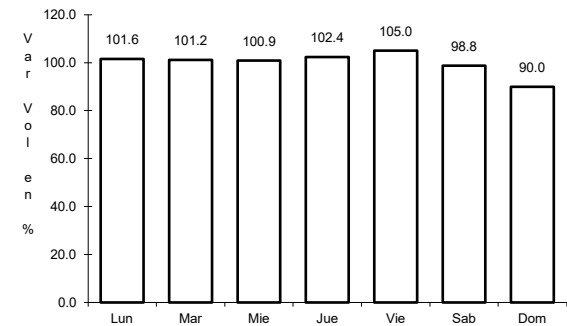

Km: 14.20

Tipo: 3

Sent: 0

80 CARR: T. C. (Santa Bárbara - Huajuapán) - Tepetlixpa

CLAVE: 15570

ruta: EM

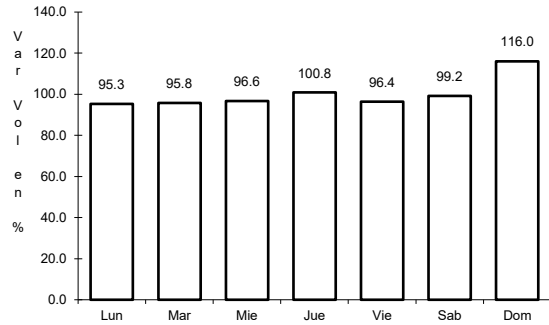

Km: 0.00 Tipo: 3 Sent: 1

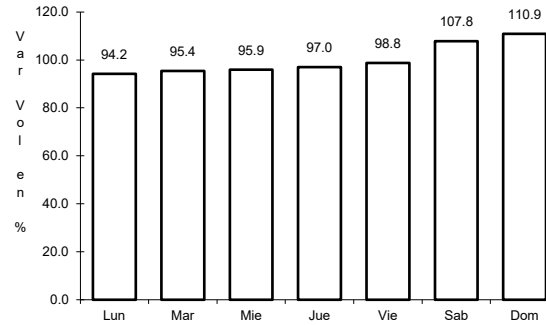

Km: 0.00 Tipo: 3 Sent: 2

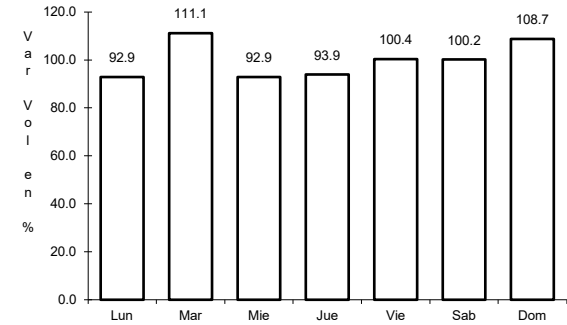

Km: 29.45 Tipo: 1 Sent: 0

81 CARR: T. C. (Toluca - Cd. Altamirano) - Valle de Bravo

CLAVE: 15572

ruta: EM

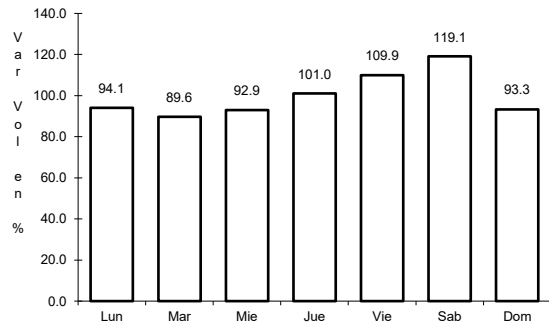

Km: 0.00 Tipo: 3 Sent: 0

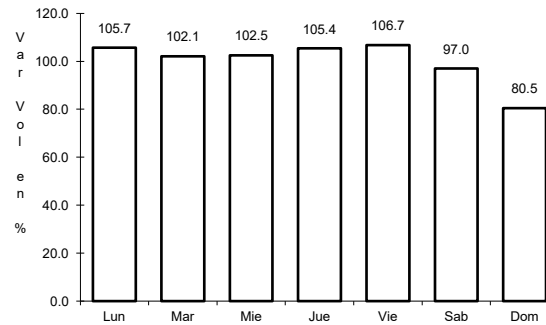

Km: 17.00 Tipo: 1 Sent: 0

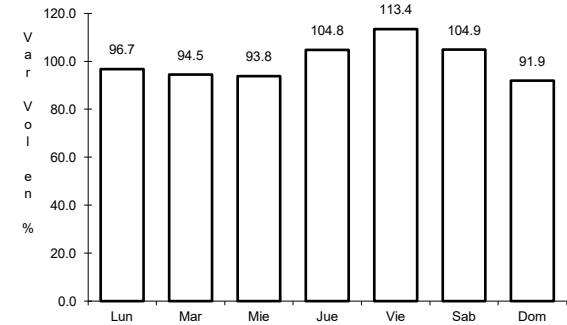

Km: 25.00 Tipo: 1 Sent: 0

82 CARR: T. C. (Toluca - Morelia) - Almoloya de Juárez

CLAVE: 15029

ruta: EM-046

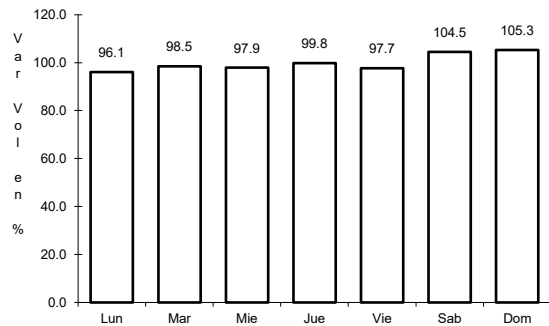

Km: 0.00 Tipo: 3 Sent: 1

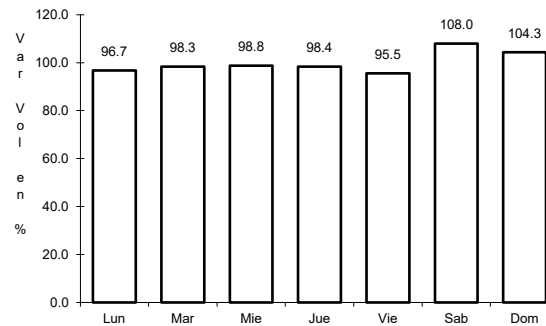

Km: 0.00 Tipo: 3 Sent: 2

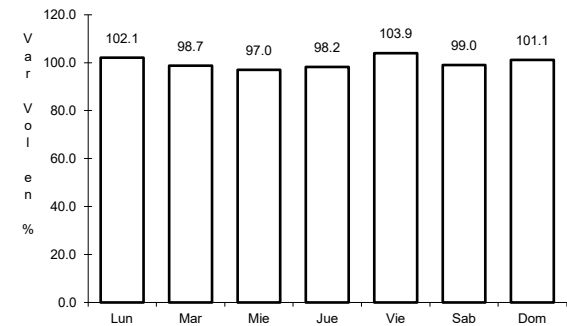

Km: 10.00 Tipo: 1 Sent: 0

83 CARR: T. C. (Toluca - Morelia) - San Nicolás Guadalupe

CLAVE:

ruta: EM-383

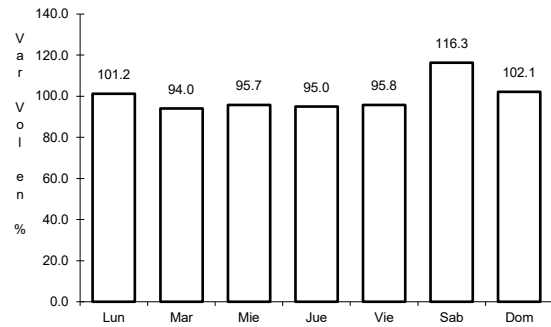

Km: 10.38

Tipo: 1

Sent: 0

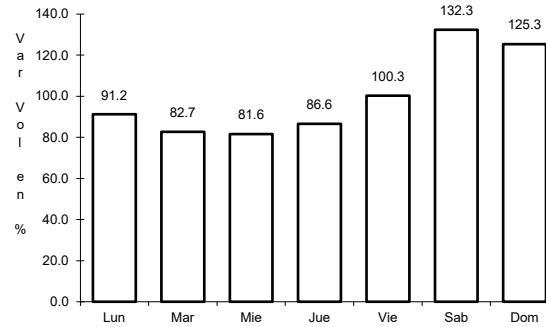

Km: 10.38

Tipo: 3

Sent: 0

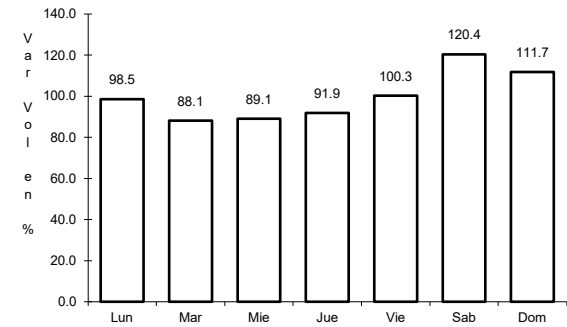

Km: 35.71

Tipo: 3

Sent: 0

84 CARR: T. C. (Toluca - Palmillas) - Agostadero

CLAVE: 15049

ruta: EM

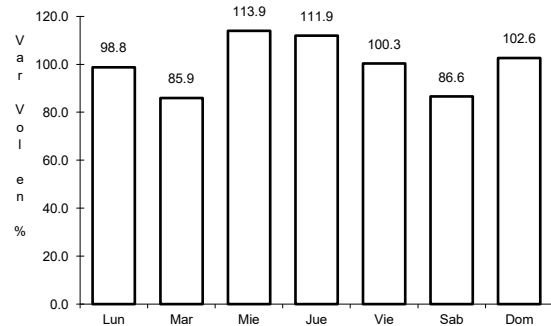

Km: 17.00

Tipo: 1

Sent: 0

85 CARR: T. C. (Toluca - Palmillas) - Jiquipilco

CLAVE: 15032

ruta: EM-053

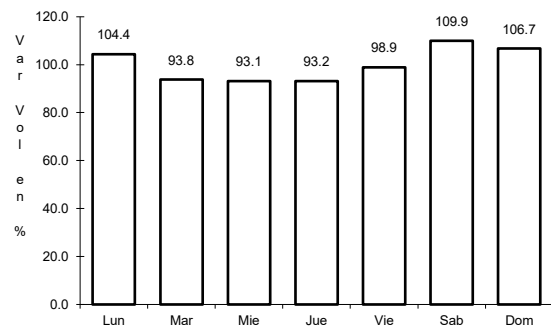

Km: 3.40

Tipo: 3

Sent: 1

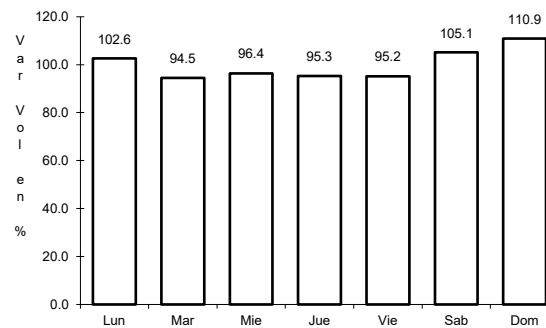

Km: 20.00

Tipo: 1

Sent: 1

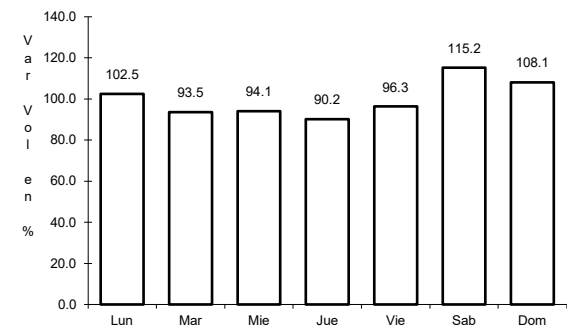

Km: 20.00

Tipo: 1

Sent: 2

86 CARR: T. C. (Toluca - Palmillas) - Jocotitlán

CLAVE: 15052

ruta: EM

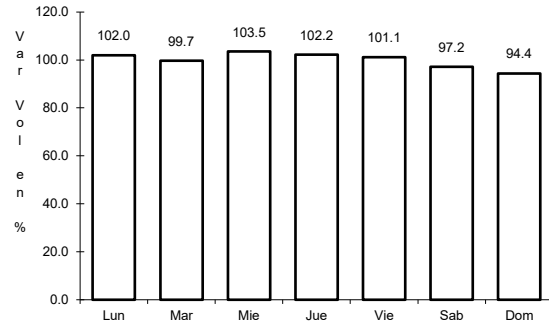

Km: 0.00 Tipo: 3 Sent: 0

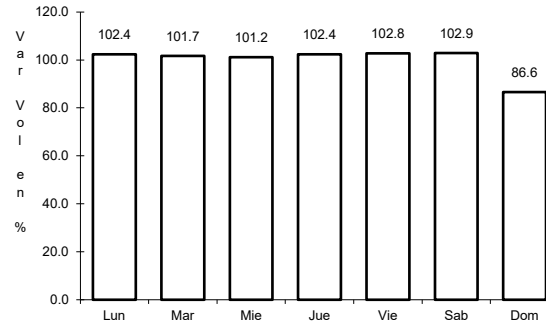

Km: 3.80 Tipo: 3 Sent: 0

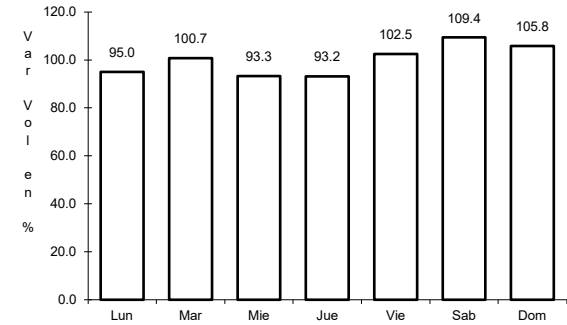

Km: 13.15 Tipo: 3 Sent: 0

87 CARR: T. C. (V. Victoria - El Oro de Hidalgo) - Angangueo

CLAVE: 00195

ruta: EM-003-MICH

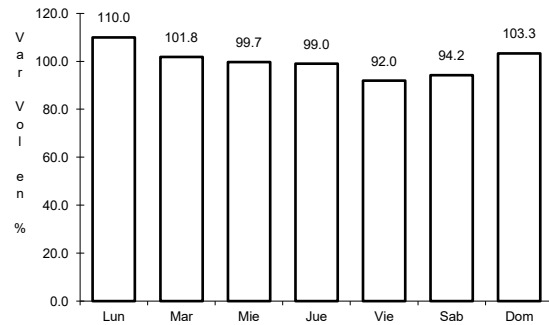

Km: 0.00 Tipo: 3 Sent: 1

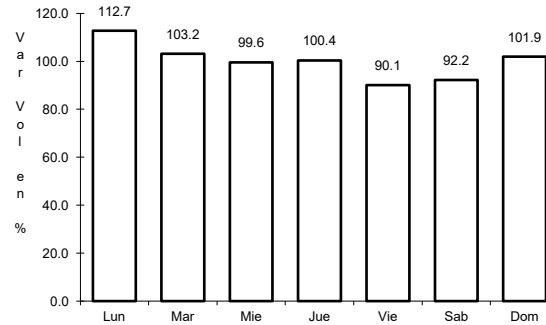

Km: 0.00 Tipo: 3 Sent: 2

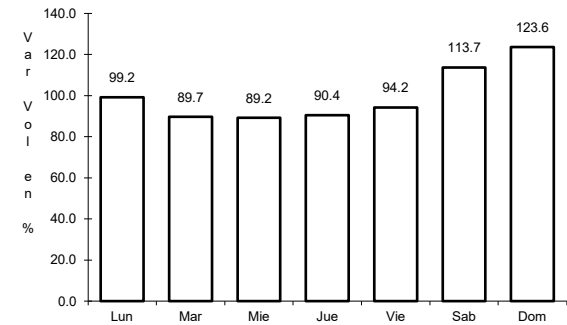

Km: 24.00 Tipo: 1 Sent: 0

88 CARR: Tecámac - Ent. Atlatongo

CLAVE: 15070

ruta: EM

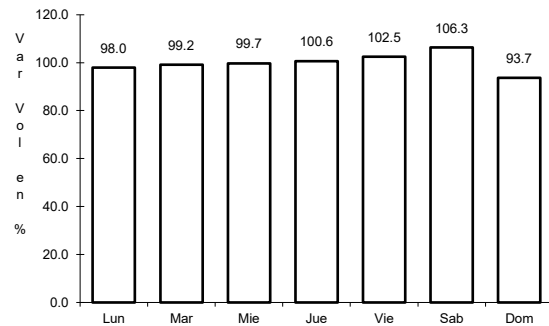

Km: 1.10 Tipo: 3 Sent: 0

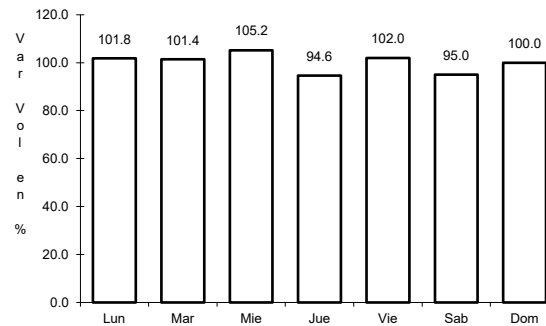

Km: 8.30 Tipo: 1 Sent: 0

89 CARR: Tejupilco de Hidalgo - Tlatlaya

CLAVE: 15060

ruta: EM-008

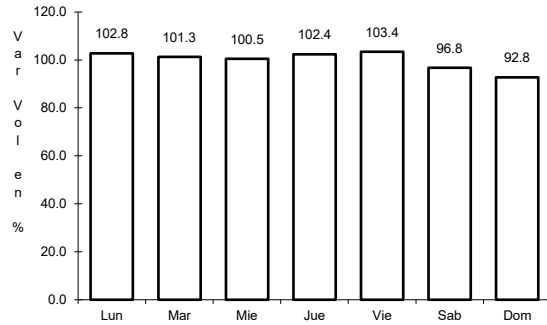

Km: 0.00 Tipo: 3 Sent: 0

90 CARR: Temascaltepec de González - El Fresno

CLAVE:

ruta: EM-086

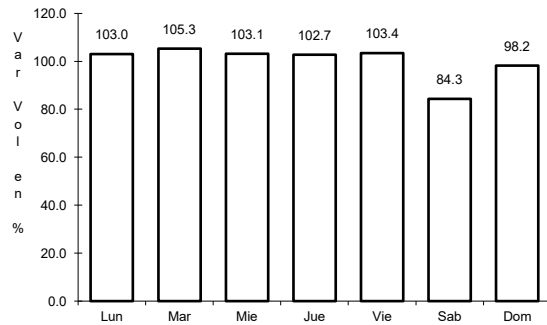

Km: 0.00 Tipo: 3 Sent: 0

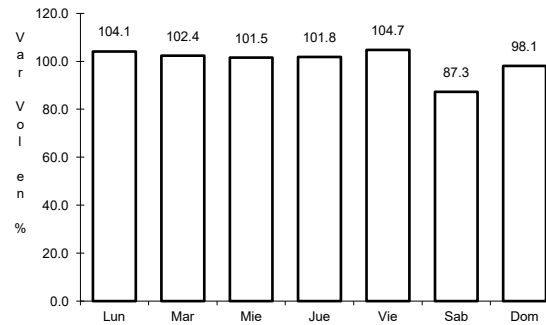

Km: 5.10 Tipo: 1 Sent: 0

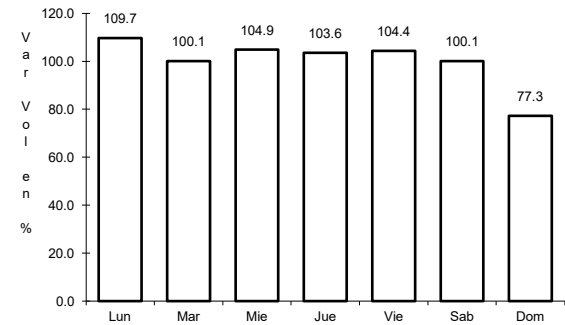

Km: 18.35 Tipo: 1 Sent: 0

91 CARR: Temascaltepec de González - Zuluapan

CLAVE:

ruta: EM-071

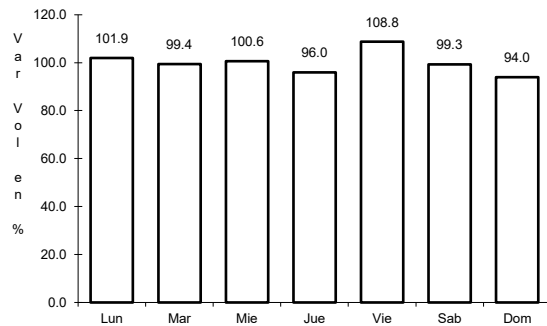

Km: 0.00 Tipo: 3 Sent: 0

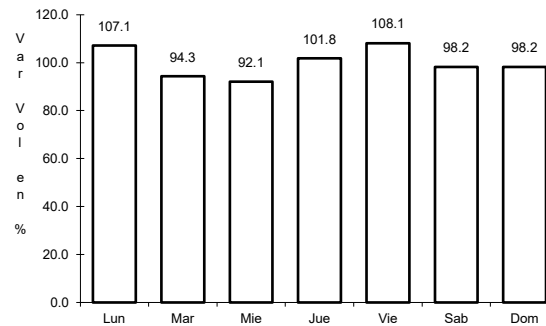

Km: 33.00 Tipo: 1 Sent: 0

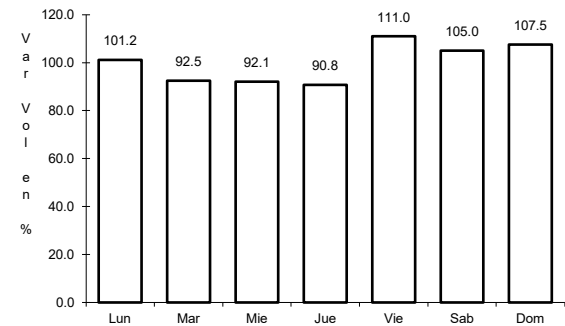

Km: 47.00 Tipo: 1 Sent: 0

92 CARR: Tenancingo - Chalma

CLAVE: 15024

RUTA: EM

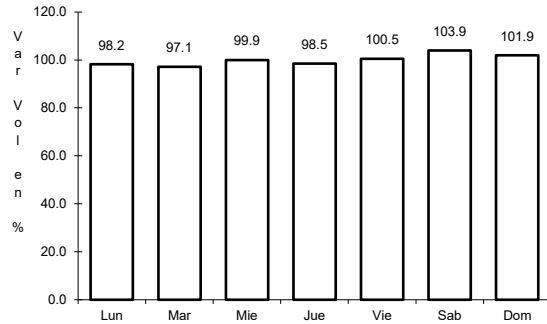

Km: 0.00 Tipo: 3 Sent: 0

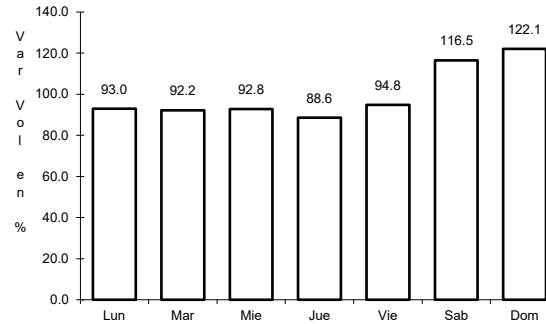

Km: 28.65 Tipo: 1 Sent: 0

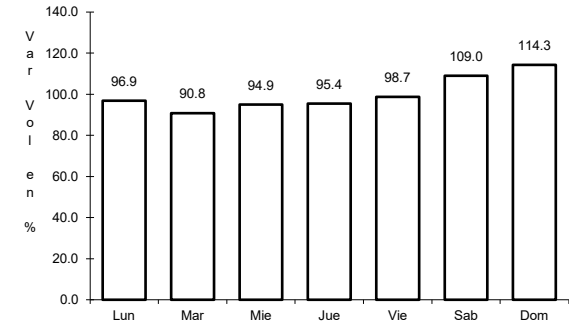

Km: 36.86 Tipo: 1 Sent: 0

93 CARR: Tenancingo - San Simón El Alto

CLAVE: 15042

RUTA: EM

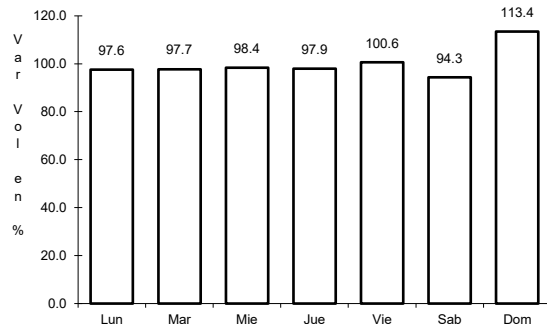

Km: 0.00 Tipo: 3 Sent: 0

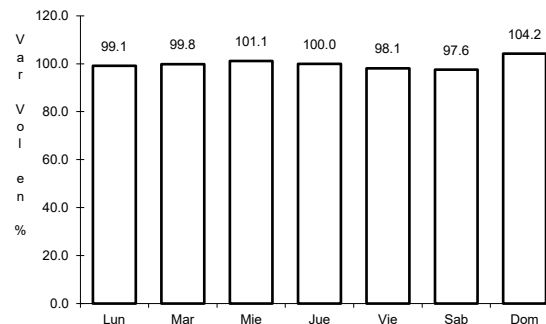

Km: 8.80 Tipo: 1 Sent: 0

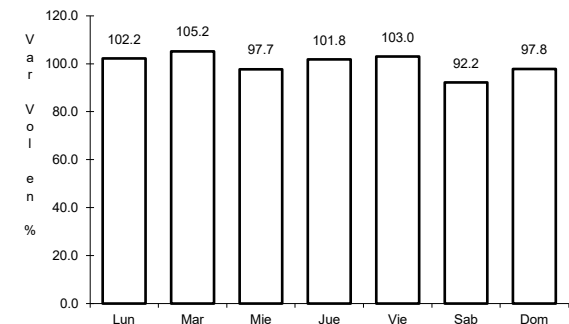

Km: 11.00 Tipo: 1 Sent: 0

94 CARR: Tenancingo de Degollado - San Andrés Nicolás Bravo

CLAVE: 15043

RUTA: EM

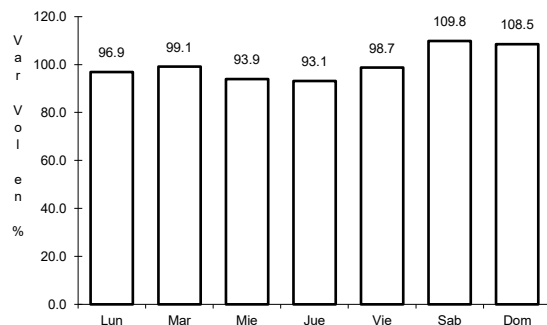

Km: 0.00 Tipo: 3 Sent: 1

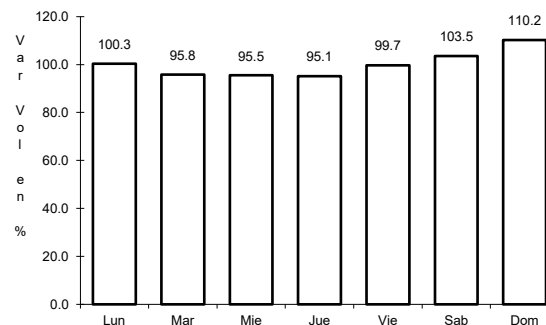

Km: 18.00 Tipo: 1 Sent: 0

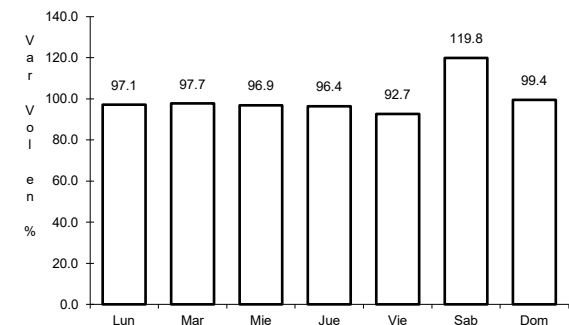

Km: 39.00 Tipo: 1 Sent: 0

95 CARR: Tenango del Aire - Amecameca

CLAVE: 15074

ruta: EM

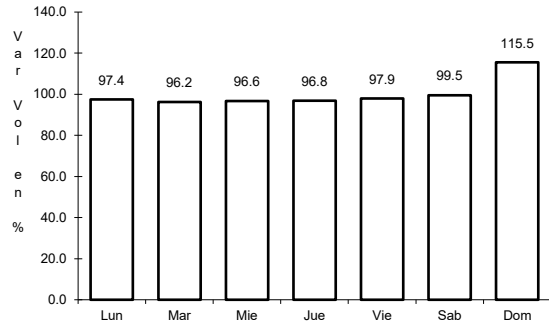

Km: 0.00

Tipo: 3

Sent: 0

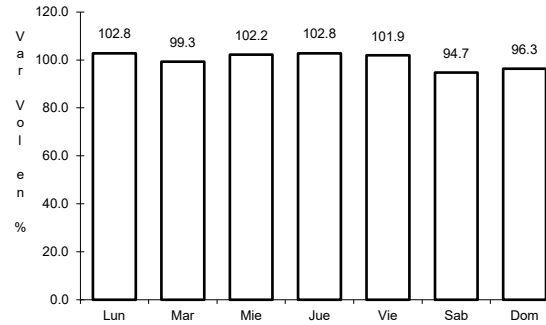

Km: 10.00

Tipo: 1

Sent: 0

96 CARR: Teoloyucan - Jaltenco

CLAVE: 15076

ruta: EM

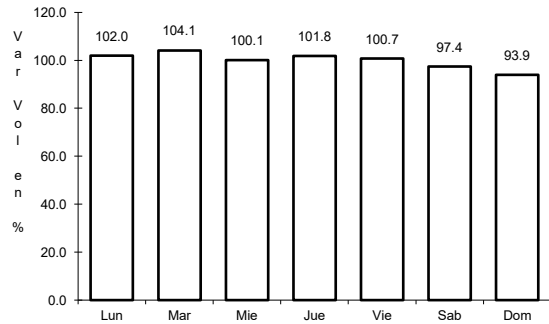

Km: 0.00

Tipo: 3

Sent: 0

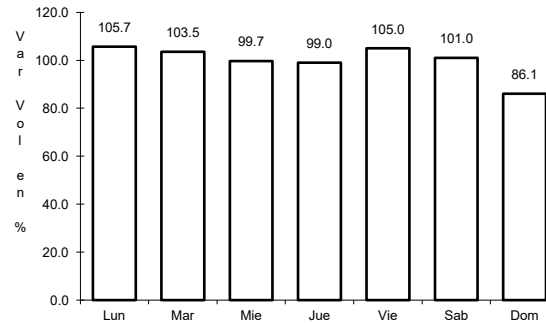

Km: 27.00

Tipo: 1

Sent: 0

97 CARR: Tepexpan - San Juan Teotihuacán

CLAVE: 15055

ruta: EM

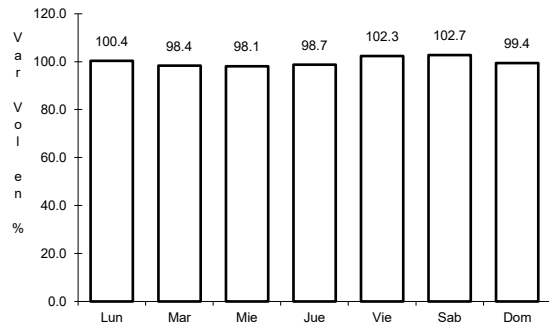

Km: 0.00

Tipo: 3

Sent: 0

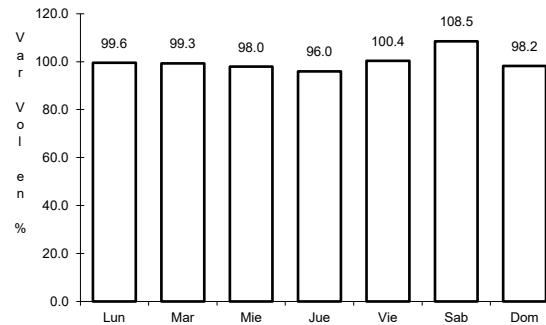

Km: 8.50

Tipo: 1

Sent: 0

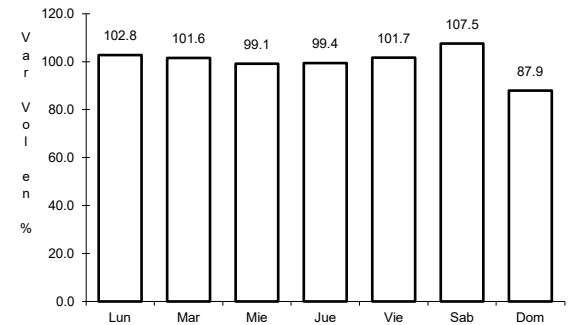

Km: 14.40

Tipo: 1

Sent: 0

98 CARR: Texcaltitlán - Zacualpan

CLAVE: 15031

ruta: EM-007

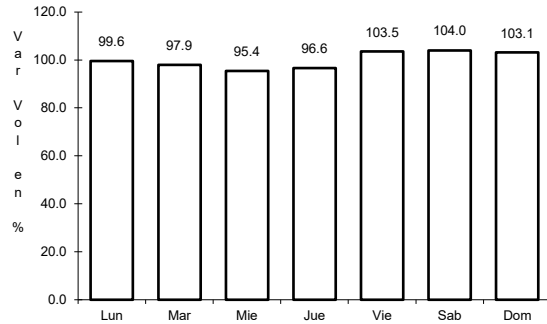

Km: 8.00 Tipo: 1 Sent: 0

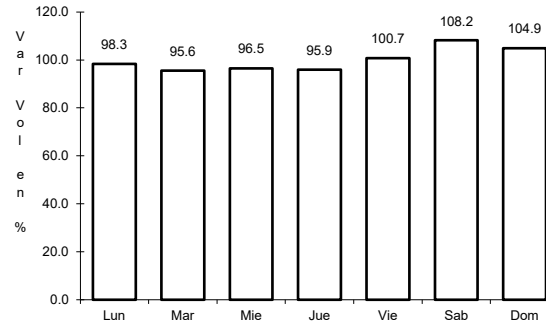

Km: 43.00 Tipo: 1 Sent: 0

99 CARR: Texcoco - San Miguel Tlaixpan

CLAVE: 15040

ruta: EM

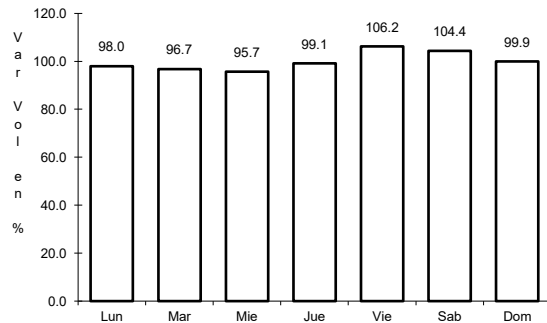

Km: 0.00 Tipo: 3 Sent: 1

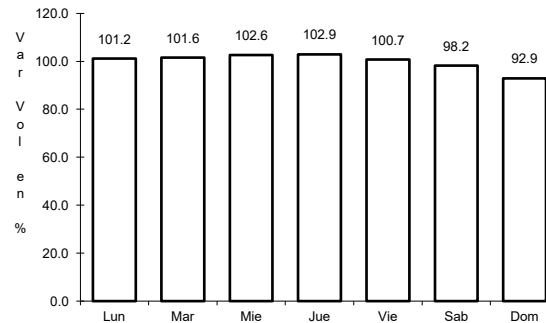

Km: 0.00 Tipo: 3 Sent: 2

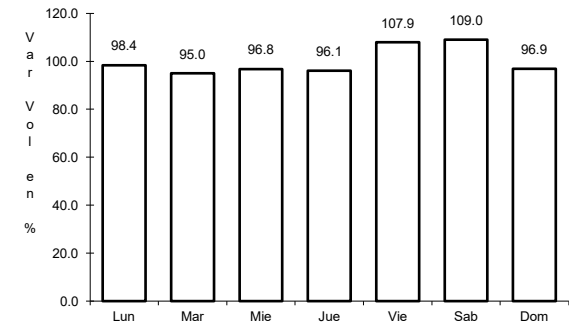

Km: 7.40 Tipo: 1 Sent: 1

100 CARR: Tlalnepantla - San Gabriel

CLAVE: 15002

ruta: EM-005-004

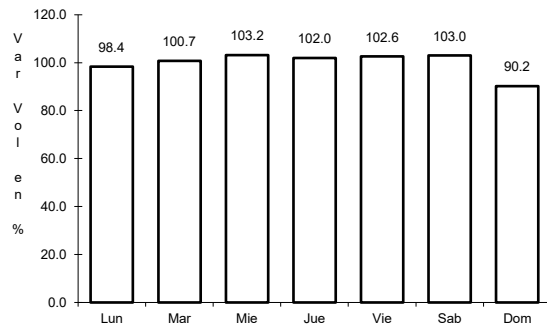

Km: 2.97 Tipo: 3 Sent: 1

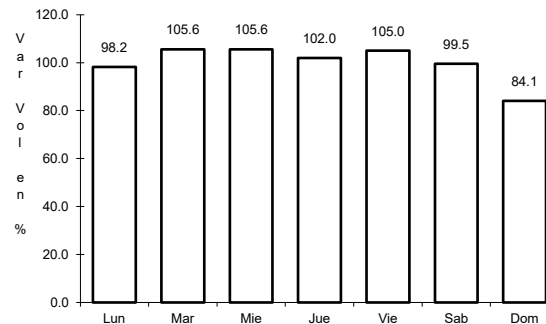

Km: 2.97 Tipo: 3 Sent: 2

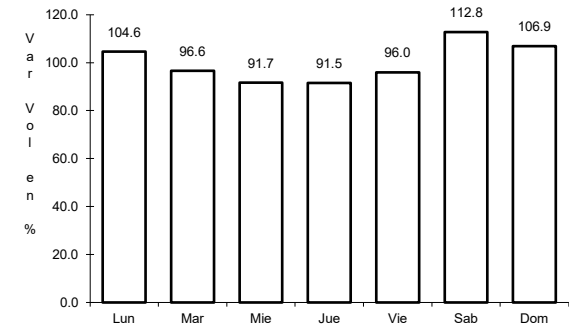

Km: 67.60 Tipo: 1 Sent: 0

101 CARR: Villa del Carbón - Atlacomulco

CLAVE: 15011

ruta: EM-005

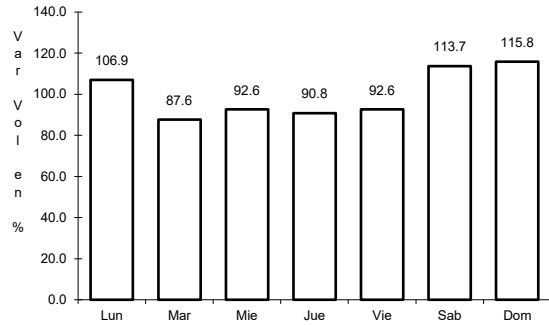

Km: 0.00 Tipo: 3 Sent: 0

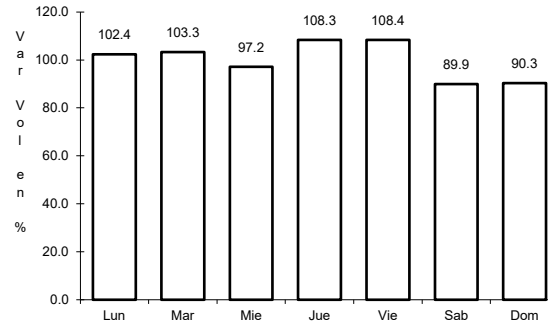

Km: 25.00 Tipo: 1 Sent: 0

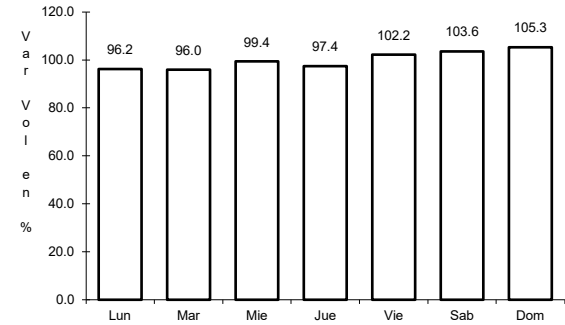

Km: 50.00 Tipo: 1 Sent: 0

102 CARR: Villa Victoria - El Oro de Hidalgo

CLAVE: 15025

ruta: EM-014-004

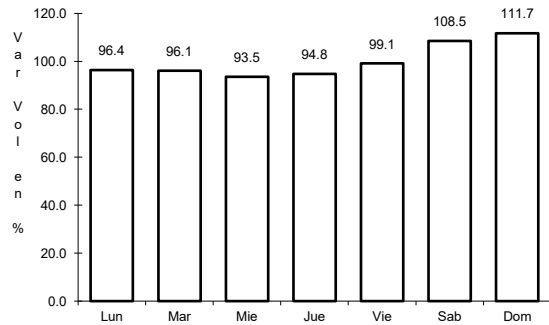

Km: 0.00 Tipo: 3 Sent: 0

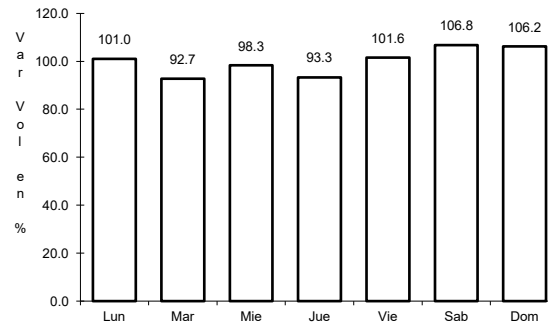

Km: 34.00 Tipo: 1 Sent: 0

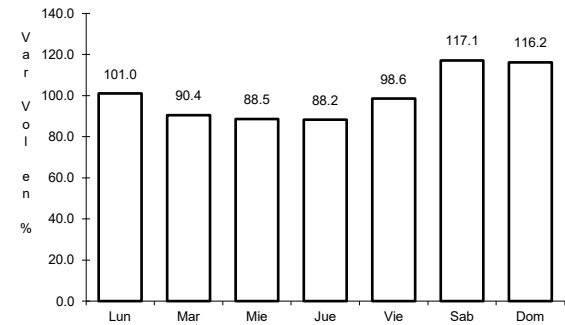

Km: 57.00 Tipo: 1 Sent: 0

103 CARR: Xalatlaco - El Ajusco

CLAVE: 00017

ruta: EM-CDMX

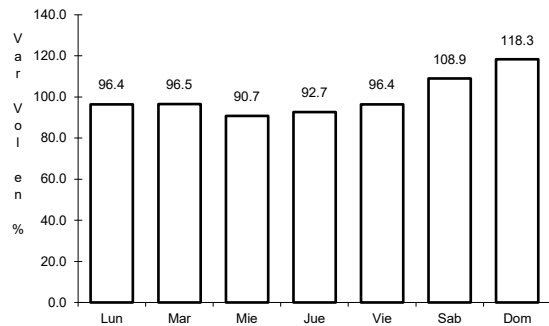

Km: 0.00 Tipo: 3 Sent: 0

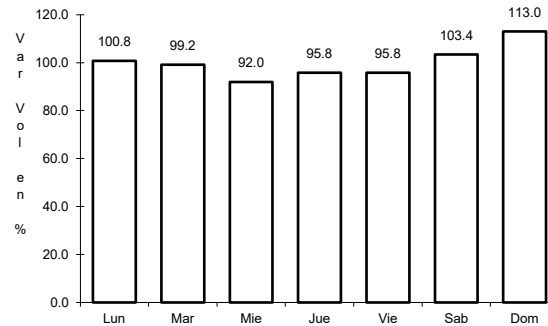

Km: 27.60 Tipo: 1 Sent: 0

104 CARR: La Venta - Chamapa (Cuota)

CLAVE: 15014

RUTA: EM-D

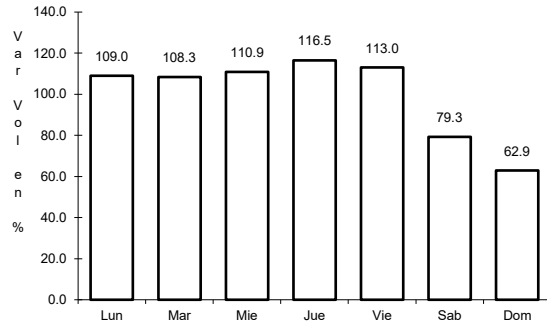

Km: 0.10 Tipo: 3 Sent: 1

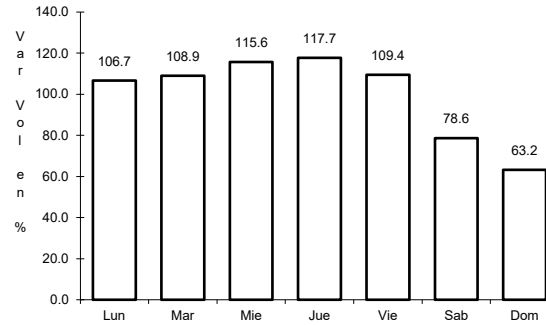

Km: 0.10 Tipo: 3 Sent: 2

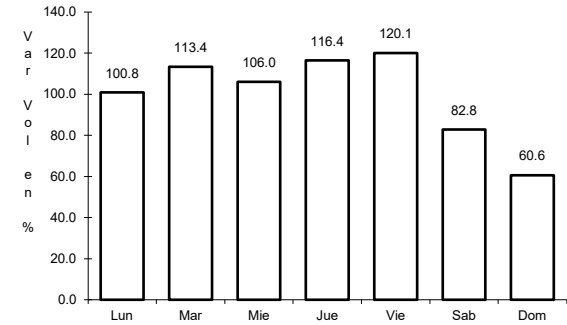

Km: 11.10 Tipo: 1 Sent: 1

105 CARR: Lerma - Tenango (Cuota)

CLAVE:

RUTA: EM-D

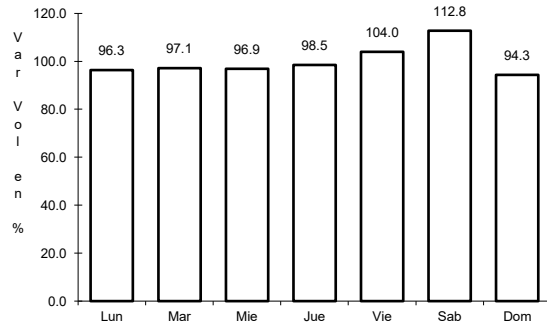

Km: 0.00 Tipo: 3 Sent: 0

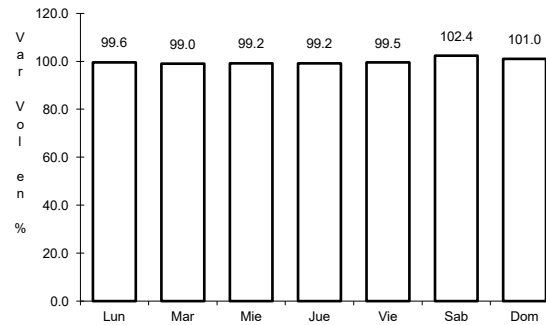

Km: 11.00 Tipo: 3 Sent: 0

106 CARR: Libramiento Nororiente de Toluca (Cuota)

CLAVE:

RUTA: EM-D

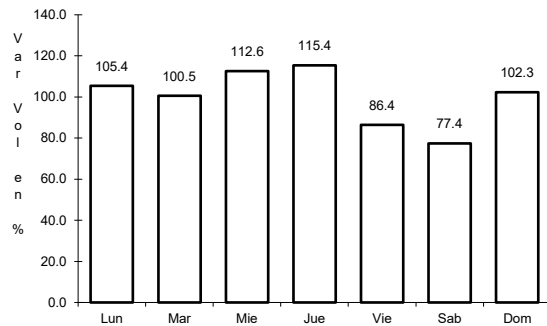

Km: 0.00 Tipo: 3 Sent: 1

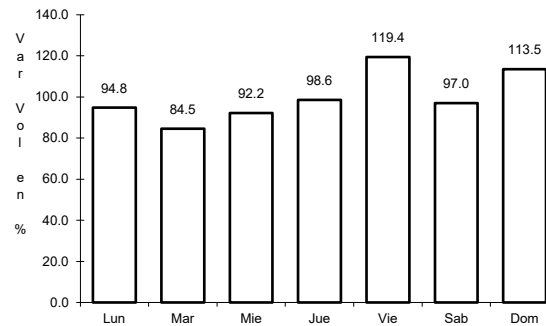

Km: 0.00 Tipo: 3 Sent: 2

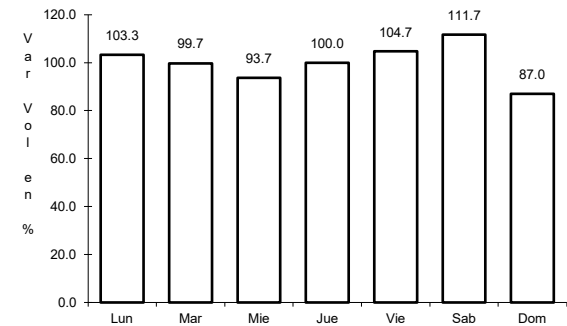

Km: 29.50 Tipo: 1 Sent: 1

107 CARR: Ramal a Valle de Bravo (Cuota)

CLAVE:

RUTA: EM-D

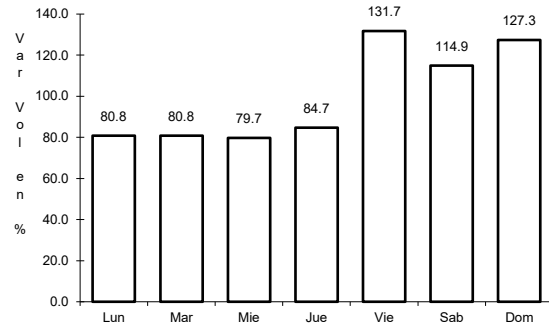

Km: 30.00

Tipo: 3

Sent: 0

108 CARR: Ramal al Circuito Exterior Mexiquense (Cuota)

CLAVE:

RUTA: EM-D

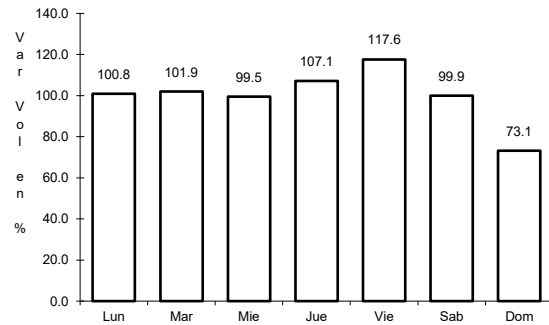

Km: 0.00

Tipo: 3

Sent: 1

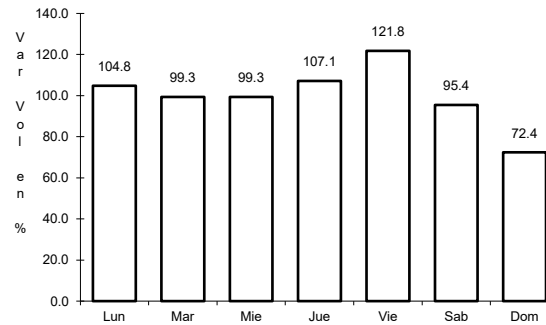

Km: 0.00

Tipo: 3

Sent: 2

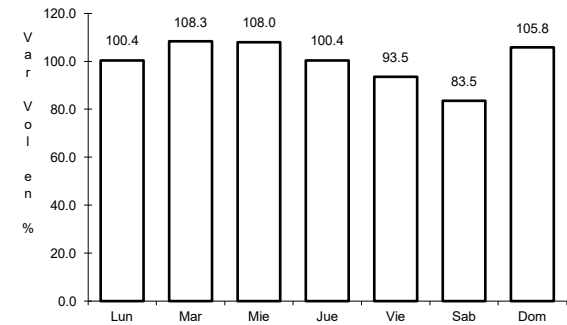

Km: 20.00

Tipo: 1

Sent: 1

109 CARR: Toluca - Ixtapan de La Sal (Cuota)

CLAVE:

RUTA: EM-D

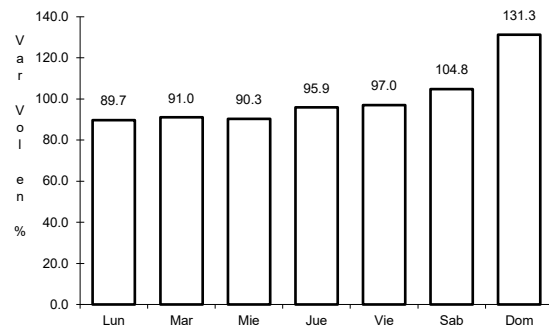

Km: 0.00

Tipo: 3

Sent: 0

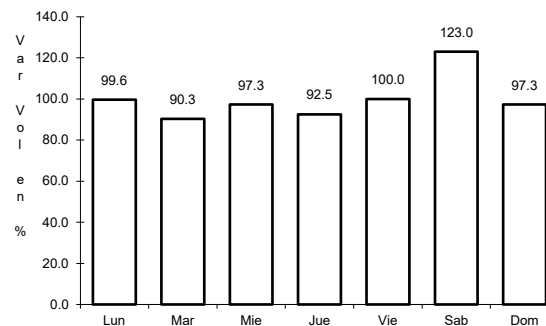

Km: 45.00

Tipo: 1

Sent: 1

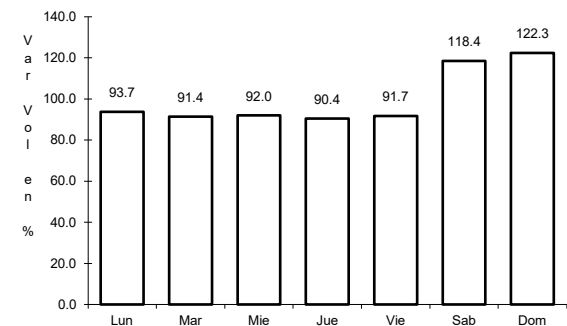

Km: 45.00

Tipo: 1

Sent: 2

110 CARR: Toluca - Zitácuaro (Cuota)

CLAVE:

RUTA: EM-D

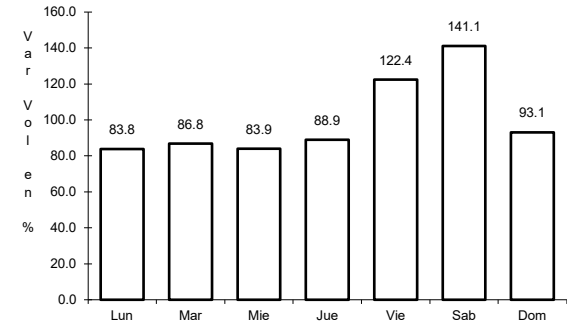
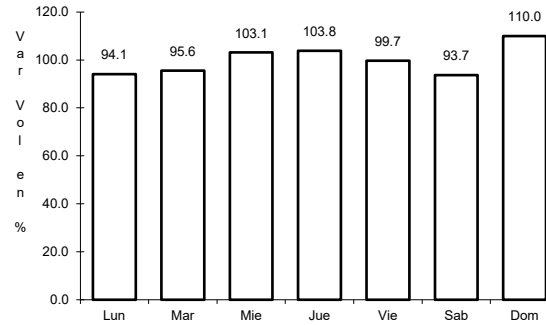
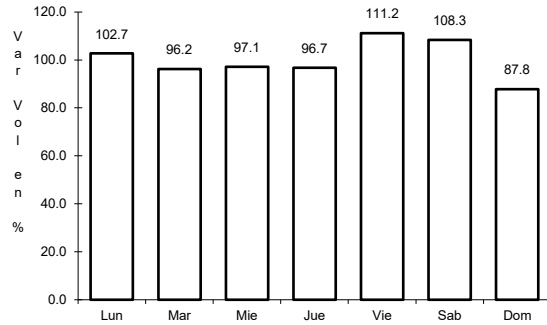

Km: 0.00 Tipo: 3 Sent: 1

Km: 0.00 Tipo: 3 Sent: 2

Km: 39.60 Tipo: 1 Sent: 1

111 CARR: Viaducto Bicentenario

CLAVE:

RUTA: EM-D

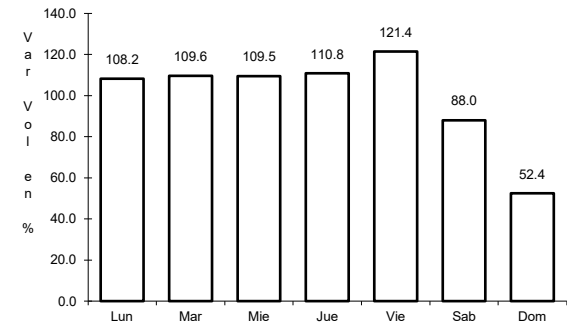
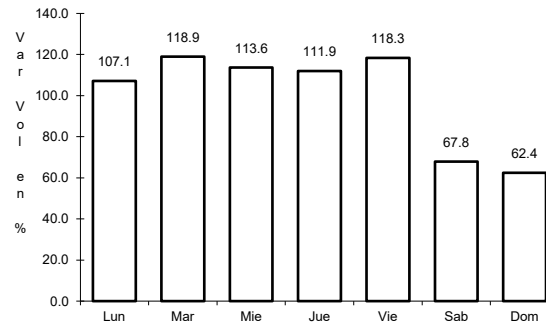
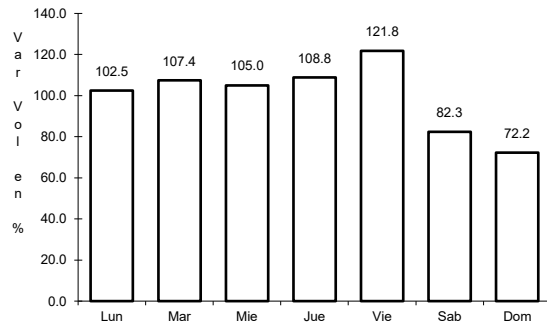

Km: 0.40 Tipo: 3 Sent: 1

Km: 0.40 Tipo: 3 Sent: 2

Km: 3.30 Tipo: 3 Sent: 1

112 CARR: Atlacomulco - Morelia

CLAVE: 00151

RUTA: EM-005-MEX-126

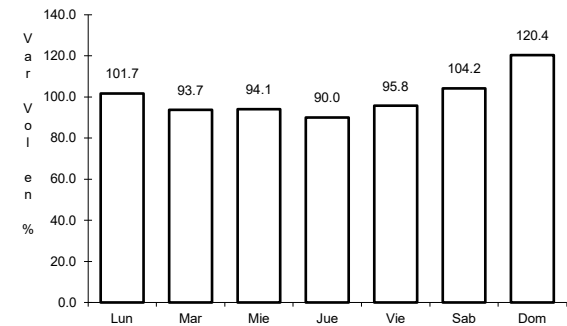
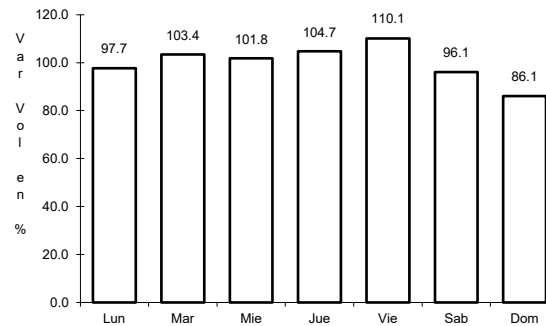
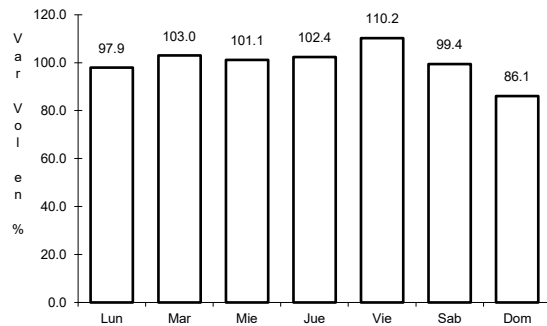

Km: 0.00 Tipo: 3 Sent: 1

Km: 0.00 Tipo: 3 Sent: 2

Km: 79.00 Tipo: 1 Sent: 0

113 CARR: Circuito Exterior Mexiquense (Cuota)

CLAVE:

RUTA: EM-D-MEX-057-D

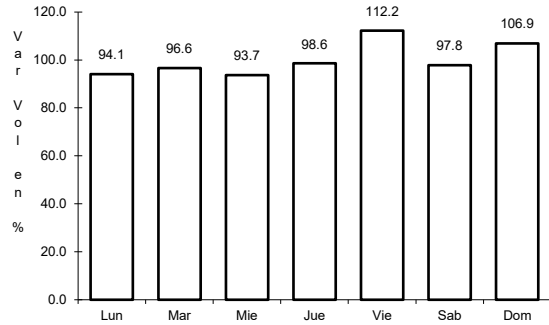

Km: 0.00 Tipo: 3 Sent: 1

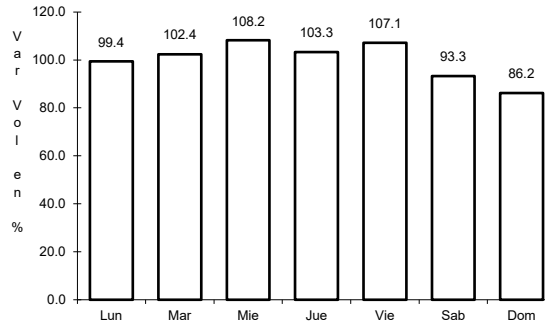

Km: 0.00 Tipo: 3 Sent: 2

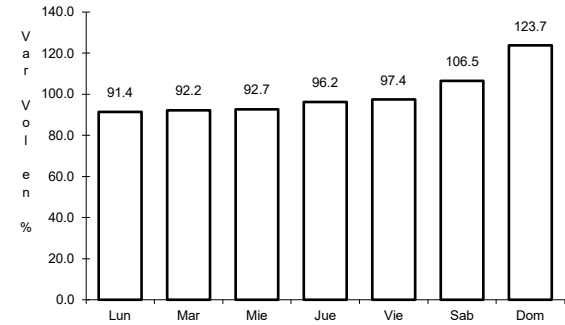

Km: 51.30 Tipo: 1 Sent: 1

114 CARR: El Monumento - Tingambato

CLAVE: 15039

RUTA: MEX-EM

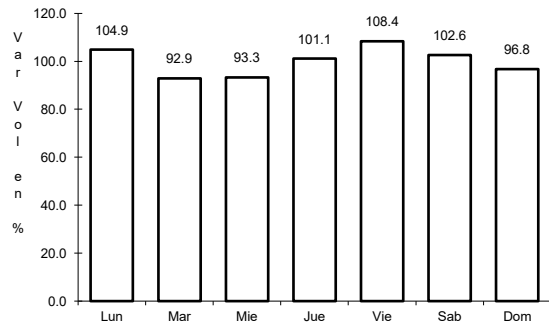

Km: 0.00 Tipo: 3 Sent: 0

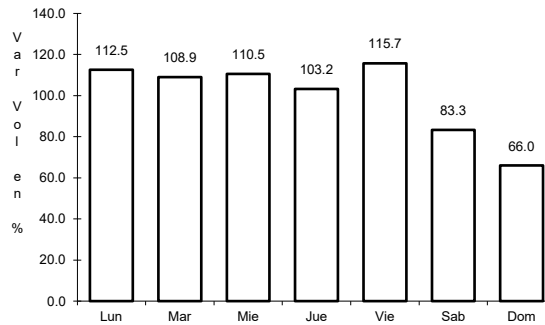

Km: 32.30 Tipo: 1 Sent: 0

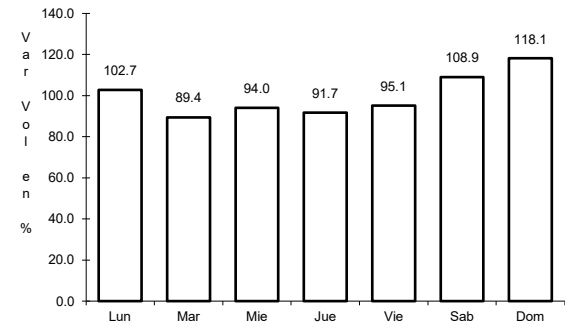

Km: 51.25 Tipo: 1 Sent: 0

115 CARR: Toluca - Axixintla

CLAVE: 00122

RUTA: EM-MEX-055

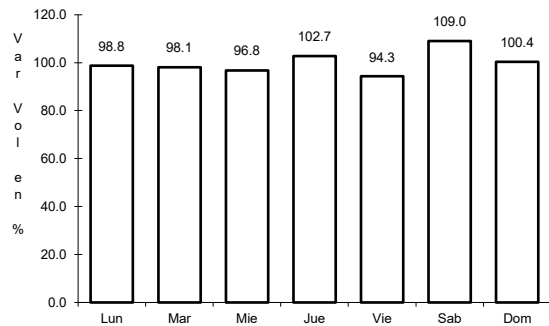

Km: 4.74 Tipo: 1 Sent: 1

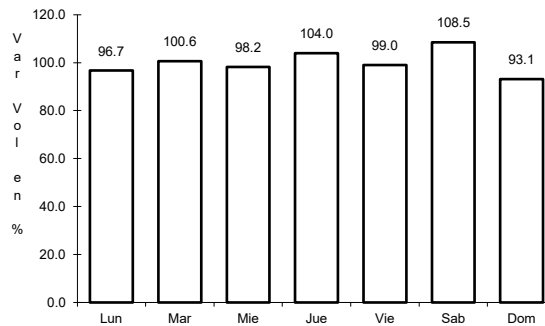

Km: 4.74 Tipo: 1 Sent: 2

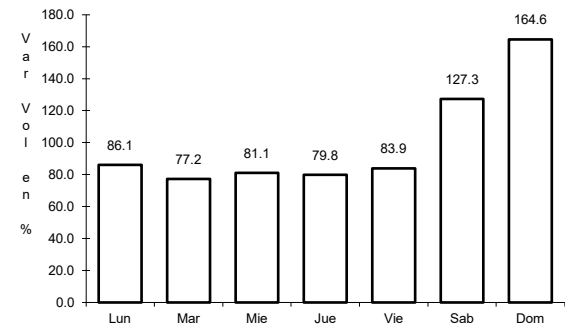

Km: 125.30 Tipo: 1 Sent: 0

116 CARR: Toluca - Palmillas

CLAVE: 00496

ruta: EM(D)-MEX-055

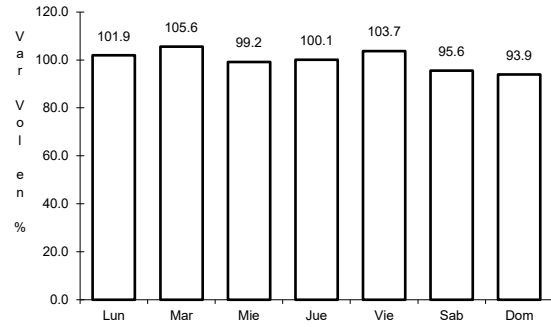

Km: 14.21

Tipo: 1

Sent: 1

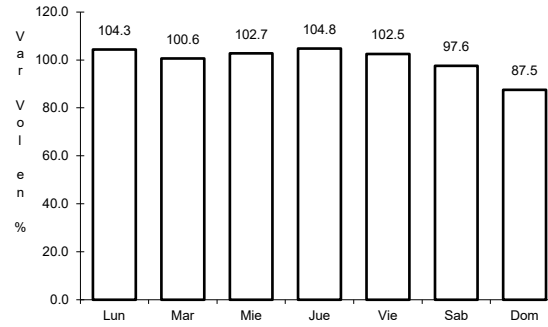

Km: 14.21

Tipo: 1

Sent: 2

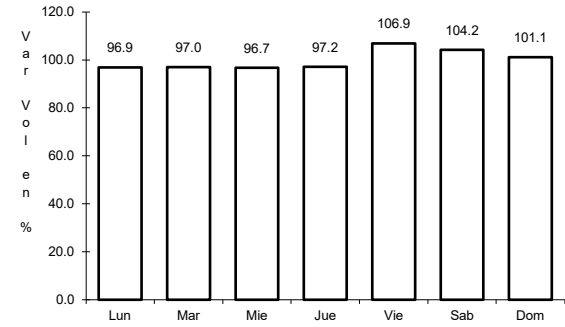

Km: 85.64

Tipo: 3

Sent: 0

117 CARR: Tres Mariás - Santa Martha

CLAVE: 00172

ruta: MEX-106-EM

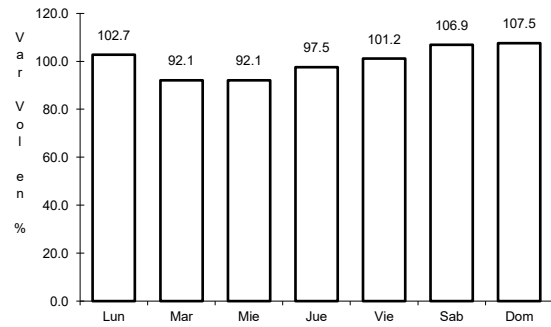

Km: 0.00

Tipo: 3

Sent: 0

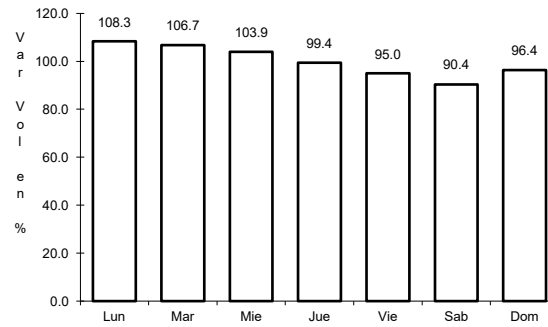

Km: 28.35

Tipo: 1

Sent: 0

