

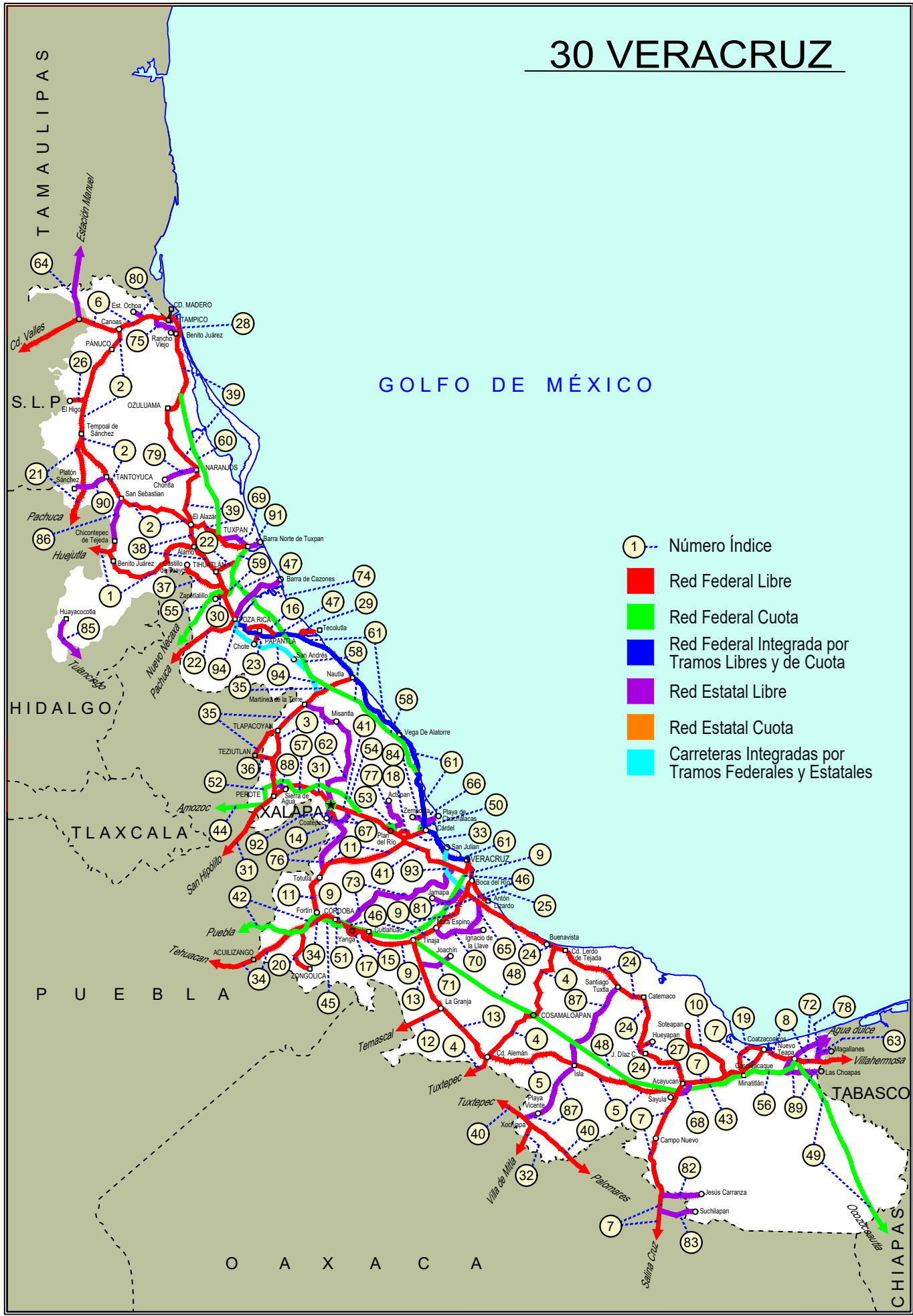

VERACRUZ

NO. INDICE CARRETERA	RUTA	NO. INDICE CARRETERA	RUTA
---RED FEDERAL LIBRE---			
1 Álamo - Huejutla de Reyes	MEX-127	49 Las Choapas - Ocozocoautla (Cuota)	MEX-187D
2 Alazán - Canoas	MEX-127	50 Libramiento de Cardel (Cuota)	MEX-180D
3 Altotonga - Tlapacoyan	MEX-131	51 Libramiento de Córdoba (Cuota)	MEX-150D
4 Buenavista - Tuxtepec	MEX-175	52 Libramiento de Perote (Cuota)	MEX-140D
5 Cd. Alemán - Sayula	MEX-145	53 Libramiento de Plan del Río (Cuota)	MEX-140D
6 Cd. Valles - Tampico	MEX-070	54 Libramiento de Xalapa (Cuota)	MEX-140D
7 Coatzacoalcos - Salina Cruz	MEX-185	55 Nuevo Necaxa - Tihuatlán (Cuota)	MEX-132D
8 Coatzacoalcos - Villahermosa	MEX-180	56 Nuevo Teapa - Cosoleacaque (Cuota)	MEX-180D
9 Córdoba - Ent. Boticaria	MEX-150	57 Perote - Banderilla (Cuota)	MEX-140D
10 Cosoleacaque - Soteapan	MEX-185	58 Poza Rica - Cardel (Cuota)	MEX-180D
11 Fortín - Conejos	MEX-125	59 Tihuatlán - Tuxpam	MEX-130D
12 La Granja - Temascal	MEX-145	60 Tuxpam - Tampico (Cuota)	MEX-D
13 La Tinaja - Santa Cruz	MEX-145	---RED FEDERAL INTEGRADA POR TRAMOS LIBRES Y DE CUOTA---	
14 Libramiento de Coatepec	MEX	61 Poza Rica - Veracruz	MEX-180-180D
15 Libramiento de Cuitláhuac	MEX-150	---RED ESTATAL LIBRE---	
16 Libramiento de Papantla	MEX-180	62 Banderilla - Martínez de La Torre	VER-065
17 Libramiento de Yanga	MEX-150	63 Benito Juárez - Agua Dulce	TAB-VER
18 Libramiento Rinconada	MEX	64 Ébano - Estación Manuel	SLP-TAM
19 Minatitlán - Coatzacoalcos (Vía Cantica)	MEX-172	65 Ent. La Laguna - Ent. El Callejón	VER
20 Orizaba - Zongolica	MEX-150	66 José Cardel - Playa Chachalacas	VER
21 Pachuca - Tempoal	MEX-105	67 Las Trancas - Coatepec	VER
22 Pachuca - Tuxpam	MEX-130	68 Libramiento de Acayucan	VER
23 Papantla - El Chote	MEX-180	69 Libramiento de Tuxpam	VER
24 Paso del Toro - Acayucan	MEX-180	70 Mata de Espino - Ignacio de La Llave	VER
25 Ramal a Antón Lizardo	MEX-150	71 Mata Redonda - Joaquín	VER-095
26 Ramal a El Higo	MEX	72 Nuevo Teapa - Agua Dulce	VER
27 Ramal a Hueyapan de Ocampo	MEX-180	73 Peñuela - Santa Rita	VER
28 Ramal a Puente Tampico	MEX-180	74 Poza Rica - Cazonces	VER-075
29 Ramal a Tecolutla	MEX-180	75 Pueblo Viejo - T. C. (Cd. Valles - Tampico)	VER
30 Ramal a Zapotillo	MEX	76 Puerto Rico - Totutla	VER
31 San Hipólito - Xalapa	MEX-140	77 Ramal a Actopan	VER
32 San Pablo Villa de Mitla - T. C. (Tuxtepec - Palomares)	MEX-179	78 Ramal a Agua Dulce	VER
33 Tamarindo - José Cardel	MEX-180	79 Ramal a Chontla	VER
34 Tehuacán - Córdoba	MEX-150	80 Ramal a Estación Ochoa	VER
35 Teziutlán - Nautla	MEX-129	81 Ramal a Jamapa	VER
36 Teziutlán - Perote	MEX-131	82 Ramal a Jesús Carranza	VER
37 Tihuatlán - Castillo de Teayo	MEX-130	83 Ramal a Suchilapan	VER
38 Tihuatlán - Potrero del Llano	MEX-127	84 Ramal a Zempoala	VER-192
39 Tuxpam - Tampico	MEX-180	85 San Alejo - Huayacocotla	HGO-051-VER-113
40 Tuxtepec - Ent. Palomares	MEX-147	86 San Sebastián - Chicontepec	VER-083
41 Xalapa - Veracruz	MEX-140	87 Santiago Tuxtla - Playa Vicente	VER
---RED FEDERAL DE CUOTA---			
42 Acatzingo - Cd. Mendoza (Cuota)	MEX-150D	88 Sierra de Agua - Magueyitos	VER
43 Acayucan - Cosoleacaque (Cuota)	MEX-145D	89 T. C. (Coatzacoalcos - Villahermosa) - Las Choapas	VER
44 Amozoc - Perote (Cuota)	MEX-140D	90 Tantoyuca - Platón Sánchez	VER
45 Cd. Mendoza - Córdoba (Cuota)	MEX-150D	91 Tuxpam - Barra de Tuxpam	VER
46 Córdoba - Veracruz (Cuota)	MEX-150D	92 Xalapa - Coatepec	VER
47 Gutiérrez Zamora - Tihuatlán (Cuota)	MEX-130D	---CARRETERAS INTEGRADAS POR TRAMOS FEDERALES Y ESTATALES---	
48 La Tinaja - Acayucan (Cuota)	MEX-145D	93 Paso del Toro - Laguna de San Julián	MEX-VER
		94 Poza Rica - María de La Torre	MEX-127-VER

30 VERACRUZ



VERACRUZ

1 CARR: Álamo - Huejutla de Reyes

CLAVE: 00116

RUTA: MEX-127

AÑO: 2022

LUGAR	ESTACION				CLASIFICACION VEHICULAR EN PORCIENTO													COORDENADAS		
	KM	TE	SC	TDPA	M	A	B	C2	C3	T3S2	T3S3	T3S2R4	OTROS	A	B	C	K'	D	LATITUD	LONGITUD
T. C. Tihuatlán - Potrero del Llano	0.00	3	0	4139	18.4	74.9	0.7	2.3	1.7	0.8	0.7	0.3	0.2	93.3	0.7	6.0	0.083	0.503	20.941780	-97.705322
Benito Juárez	73.00	1	0	1851	4.6	87.2	0.9	4.8	1.1	0.8	0.3	0.2	0.1	91.8	0.9	7.3	0.099	0.503	20.882866	-98.198633
T. Der. Chicontepec de Tejada	78.00	3	0	1162	10.2	80.1	0.4	6.9	0.9	0.8	0.3	0.4	0.0	90.3	0.4	9.3	0.100	0.526	20.923820	-98.221677
Lim. Edos. Term. Ver. Ppia. Hgo.	78.70	0	0																	
T. C. Pachuca - Tempoal (Huejutla de Reyes)	110.00	0	0																	

2 CARR: Alazán - Canoas

CLAVE: 30141

RUTA: MEX-127

AÑO: 2022

LUGAR	ESTACION				CLASIFICACION VEHICULAR EN PORCIENTO													COORDENADAS		
	KM	TE	SC	TDPA	M	A	B	C2	C3	T3S2	T3S3	T3S2R4	OTROS	A	B	C	K'	D	LATITUD	LONGITUD
T. C. Tuxpam - Tampico	0.00	3	0	4635	9.3	71.4	3.6	5.6	1.8	5.0	1.4	1.6	0.3	80.7	3.6	15.7	0.081	0.527	21.094331	-97.733326
Ent. San Sebastián - Chicontepec	48.27	1	0	3091	6.9	75.2	3.1	8.2	1.6	2.5	1.7	0.7	0.1	82.1	3.1	14.8	0.076	0.505	21.213479	-98.123578
Ent. San Sebastián - Chicontepec	48.27	3	0	4251	4.5	79.4	2.0	6.3	1.4	4.0	1.0	1.2	0.2	83.9	2.0	14.1	0.081	0.508	21.220270	-98.135187
Tantoyuca	66.34	1	0	5936	11.9	74.7	1.7	6.6	1.8	1.5	0.7	0.9	0.2	86.6	1.7	11.7	0.190	0.527	21.327214	-98.206889
Tantoyuca	66.34	3	0	6156	10.7	75.4	0.9	6.9	0.9	3.3	1.0	0.7	0.2	86.1	0.9	13.0	0.070	0.501	21.368336	-98.229537
T. C. Pachuca - Tempoal	91.00	1	0	3790	15.3	69.5	1.5	6.9	1.8	3.0	1.1	0.7	0.2	84.8	1.5	13.7	0.076	0.505	21.487586	-98.353629
T. Izq. Tempoal de Sánchez (Acceso 1)	91.40	3	0	3030	16.3	64.6	2.0	6.2	3.8	3.0	2.0	1.8	0.3	80.9	2.0	17.1	0.073	0.514	21.513487	-98.372120
T. Izq. Tempoal de Sánchez (Acceso 2)	92.60	3	0	3846	11.2	67.8	3.3	8.5	2.6	3.1	1.6	1.5	0.4	79.0	3.3	17.7	0.068	0.503	21.526027	-98.379540
Pánuco	160.00	1	0	4004	11.2	70.8	2.0	8.9	2.1	2.2	1.3	1.2	0.3	82.0	2.0	16.0	0.068	0.508	22.033667	-98.210563
Pánuco	160.00	3	0	7321	14.8	69.9	1.0	7.7	1.4	3.2	1.1	0.7	0.2	84.7	1.0	14.3	0.086	0.509	22.070976	-98.166615
Plaza de Cobro Puente Pánuco	172.10	2	0	5517	4.3	80.9	5.5	3.1	2.1	1.7	1.1	1.1	0.2	85.2	5.5	9.3	0.086	0.500	22.148796	-98.144935
T. C. Cd. Valles - Tampico	173.36	1	0	5923	2.8	76.4	1.2	10.9	1.8	4.3	0.9	1.4	0.3	79.2	1.2	19.6	0.074	0.509	22.153388	-98.148549

3 CARR: Altotonga - Tlapacoyan

CLAVE: 30741

RUTA: MEX-131

AÑO: 2022

LUGAR	ESTACION				CLASIFICACION VEHICULAR EN PORCIENTO													COORDENADAS		
	KM	TE	SC	TDPA	M	A	B	C2	C3	T3S2	T3S3	T3S2R4	OTROS	A	B	C	K'	D	LATITUD	LONGITUD
T. C. Teziutlán - Perote	0.00	0	0																	
Atzalan	3.00	1	0	4994	2.2	84.5	2.1	3.9	3.4	1.7	0.9	0.5	0.8	86.7	2.1	11.2	0.078	0.506	19.785821	-97.243375
Tlapacoyan	32.10	1	0	3677	7.5	78.5	2.2	3.9	3.1	2.3	1.1	1.2	0.2	86.0	2.2	11.8	0.088	0.520	19.935187	-97.219679

VERACRUZ

4 CARR: Buenavista - Tuxtepec

CLAVE: 00624

RUTA: MEX-175

AÑO: 2022

LUGAR	ESTACION				CLASIFICACION VEHICULAR EN PORCIENTO													COORDENADAS		
	KM	TE	SC	TDPA	M	A	B	C2	C3	T3S2	T3S3	T3S2R4	OTROS	A	B	C	K'	D	LATITUD	LONGITUD
T. C. Paso del Toro - Acayucan	0.00	3	0	1410	9.7	84.7	0.5	3.4	0.9	0.4	0.1	0.3	0.0	94.4	0.5	5.1	0.089	0.518	18.713321	-95.637994
Puente Tlacotalpan	1.55	2	0	1544	10.0	82.1	2.9	2.5	1.5	0.7	0.1	0.1	0.1	92.1	2.9	5.0	0.085	0.500	18.704579	-95.641360
Tlacotalpan	18.00	1	0	1763	16.5	79.2	0.4	2.6	0.7	0.2	0.1	0.3	0.0	95.7	0.4	3.9	0.096	0.522	18.614722	-95.645138
Tlacotalpan	18.00	3	0	2200	12.7	81.1	0.7	3.8	0.8	0.5	0.2	0.1	0.1	93.8	0.7	5.5	0.084	0.501	18.616423	-95.680529
Carlos A. Carrillo	56.00	1	0	4738	14.1	78.7	0.7	4.0	0.7	0.5	0.4	0.4	0.5	92.8	0.7	6.5	0.076	0.529	18.380304	-95.743037
Cosamaloapan	60.00	1	0	16647	15.8	78.3	0.5	3.6	0.4	0.4	0.1	0.5	0.4	94.1	0.5	5.4	0.089	0.503	18.366274	-95.774148
Cosamaloapan	60.00	3	0	8476	23.6	69.0	1.8	3.3	0.8	0.6	0.2	0.6	0.1	92.6	1.8	5.6	0.078	0.504	18.353307	-95.805759
T. C. La Tinaja - Santa Cruz	107.00	1	0	4024	18.6	68.4	1.4	4.3	1.3	1.7	0.5	3.1	0.7	87.0	1.4	11.6	0.078	0.502	18.168756	-96.087962
T. C. Cd. Alemán - Sayula	108.92	1	0	3794	16.8	63.9	3.5	8.9	1.8	1.6	0.3	2.6	0.6	80.7	3.5	15.8	0.085	0.503	18.168428	-96.096176
T. C. Cd. Alemán - Sayula	108.92	3	0	6937	15.8	64.1	3.6	7.3	1.7	2.3	0.5	3.8	0.9	79.9	3.6	16.5	0.079	0.512	18.169026	-96.104034
Lim. Edos. Term. Ver. Ppia. Oax.	115.00	0	0																	
Puente Caracol	117.20	2	0	6921	10.1	69.1	5.7	3.7	2.4	2.7	0.5	5.6	0.2	79.2	5.7	15.1	0.085	0.500	18.133084	-96.136714
Tuxtepec	121.25	1	1	6448	8.2	75.1	1.6	7.4	1.4	2.1	0.8	2.9	0.5	83.3	1.6	15.1	0.078	0.505	18.119315	-96.135023
Tuxtepec	121.25	1	2	6322	8.7	74.7	1.7	6.8	1.6	2.4	0.9	2.7	0.5	83.4	1.7	14.9	0.081	0.505	18.119290	-96.134951

5 CARR: Cd. Alemán - Sayula

CLAVE: 00301

RUTA: MEX-145

AÑO: 2022

LUGAR	ESTACION				CLASIFICACION VEHICULAR EN PORCIENTO													COORDENADAS		
	KM	TE	SC	TDPA	M	A	B	C2	C3	T3S2	T3S3	T3S2R4	OTROS	A	B	C	K'	D	LATITUD	LONGITUD
Cd. Alemán	0.00	3	0	7435	15.2	67.0	3.9	4.4	2.0	2.8	0.6	3.4	0.7	82.2	3.9	13.9	0.079	0.528	18.181733	-96.094066
Lim. Edos. Term. Ver. Ppia. Oax.	2.80	0	0																	
Puente Papaloapan	3.50	2	0	2399	13.7	64.6	4.5	6.2	5.5	3.5	0.6	1.2	0.2	78.3	4.5	17.2	0.076	0.500	18.159601	-96.096694
T. Der. Tuxtepec	9.36	3	0	4293	15.9	68.6	1.5	7.9	1.5	3.2	0.6	0.5	0.3	84.5	1.5	14.0	0.080	0.510	18.118362	-96.061729
T. Izq. Loma Bonita	30.00	1	0	4202	13.5	67.3	1.7	9.0	2.4	4.0	1.2	0.5	0.4	80.8	1.7	17.5	0.080	0.512	18.095731	-95.879368
T. Izq. Loma Bonita	30.00	3	0	4527	12.7	71.5	1.3	7.9	1.4	3.7	0.9	0.4	0.2	84.2	1.3	14.5	0.088	0.501	18.096060	-95.862824
Lim. Edos. Term. Oax. Ppia. Ver.	34.40	0	0																	
T. Der. Villa Azueta	41.50	1	0	4176	15.3	73.4	2.0	4.5	1.7	1.9	0.4	0.7	0.1	88.7	2.0	9.3	0.078	0.525	18.089757	-95.784733
T. Izq. Tesechoacán	56.70	1	0	3719	10.5	72.1	3.3	5.1	3.2	3.1	1.0	1.2	0.5	82.6	3.3	14.1	0.081	0.527	18.127745	-95.655388
X. C. Santiago Tuxtla - Playa Vicente	71.40	1	0	3528	16.0	70.2	3.1	6.5	1.7	1.6	0.3	0.5	0.1	86.2	3.1	10.7	0.087	0.503	18.068315	-95.533357
X. C. Santiago Tuxtla - Playa Vicente	71.40	3	0	4479	10.0	75.6	2.1	3.3	2.8	3.2	0.9	1.8	0.3	85.6	2.1	12.3	0.080	0.517	18.066191	-95.527662
San Juan Evangelista	118.35	1	0	3348	14.2	64.5	3.8	8.0	2.7	2.5	1.4	2.4	0.5	78.7	3.8	17.5	0.087	0.502	17.915053	-95.145606
Sayula de Alemán	136.40	1	0	4816	7.2	70.8	5.8	8.2	1.1	3.2	0.8	2.0	0.9	78.0	5.8	16.2	0.091	0.543	17.888730	-94.970611

VERACRUZ

6 CARR: Cd. Valles - Tampico

CLAVE: 00138

RUTA: MEX-070

AÑO: 2022

LUGAR	ESTACION				CLASIFICACION VEHICULAR EN PORCIENTO														COORDENADAS	
	KM	TE	SC	TDPA	M	A	B	C2	C3	T3S2	T3S3	T3S2R4	OTROS	A	B	C	K'	D	LATITUD	LONGITUD
Cd. Valles	0.00	3	0	8936	3.8	78.0	1.5	8.8	3.5	2.3	0.9	0.7	0.5	81.8	1.5	16.7	0.077	0.505	21.976054	-98.958601
T. Der. Santa Elena	15.25	3	0	6154	4.1	77.3	2.5	8.5	2.5	2.2	1.5	1.2	0.2	81.4	2.5	16.1	0.065	0.533	21.961602	-98.876880
Tamuín	29.60	1	0	5926	3.3	75.7	2.1	9.7	2.2	3.8	1.5	1.3	0.4	79.0	2.1	18.9	0.070	0.503	21.997298	-98.781386
T. C. Rayón - Ent. Tamuín (Cuota)	34.40	1	0	4085	6.6	69.0	2.8	10.7	3.8	3.0	1.7	1.7	0.7	75.6	2.8	21.6	0.093	0.502	22.003332	-98.743312
T. C. Rayón - Ent. Tamuín (Cuota)	34.40	3	1	3018	6.9	66.3	5.5	5.0	3.6	5.4	2.3	4.1	0.9	73.2	5.5	21.3	0.078	0.509	22.010782	-98.729705
T. C. Rayón - Ent. Tamuín (Cuota)	34.40	3	2	2913	6.9	66.6	5.8	4.7	3.4	5.4	2.3	4.0	0.9	73.5	5.8	20.7	0.080	0.509	22.010836	-98.729812
Ébano	79.00	1	0	8922	8.7	71.8	1.6	3.7	1.9	4.3	2.4	4.7	0.9	80.5	1.6	17.9	0.069	0.500	22.214234	-98.391238
Ébano	79.00	3	0	5339	6.8	66.3	4.1	6.7	3.0	4.9	2.3	5.0	0.9	73.1	4.1	22.8	0.085	0.502	22.211887	-98.360977
Lim. Edos. Term. S. L. P. Ppia. Ver.	83.57	0	0																	
T. Der. Pánuco	103.00	1	0	8150	4.3	75.7	2.6	5.7	2.7	3.4	2.1	2.5	1.0	80.0	2.6	17.4	0.069	0.510	22.155681	-98.155178
T. Der. Pánuco	103.00	3	0	9634	7.1	72.6	2.9	5.3	2.0	4.0	1.6	3.6	0.9	79.7	2.9	17.4	0.080	0.520	22.158758	-98.149283
T. C. Anáhuac - El Prieto	128.40	1	1	5372	4.5	76.7	3.0	4.7	1.9	3.4	1.9	3.1	0.8	81.2	3.0	15.8	0.085	0.508	22.214603	-97.948238
T. C. Anáhuac - El Prieto	128.40	1	2	5539	4.5	76.7	3.0	4.8	1.8	3.5	1.8	3.1	0.8	81.2	3.0	15.8	0.096	0.508	22.214720	-97.948267
T. C. Anáhuac - El Prieto	128.40	3	1	8754	4.0	72.0	3.6	6.4	2.0	5.5	2.5	3.2	0.8	76.0	3.6	20.4	0.081	0.504	22.216415	-97.940716
T. C. Anáhuac - El Prieto	128.40	3	2	8622	4.1	70.1	3.7	7.3	2.3	5.8	2.5	3.3	0.9	74.2	3.7	22.1	0.084	0.504	22.216560	-97.940783
Lim. Edos. Term. Ver. Ppia. Tamps.	133.81	0	0																	
Tampico	138.00	1	1	10304	11.5	67.1	2.4	7.0	1.8	4.5	1.7	3.2	0.8	78.6	2.4	19.0	0.072	0.502	22.226851	-97.894280
Tampico	138.00	1	2	10233	11.5	66.8	2.6	7.2	1.9	4.3	1.5	3.3	0.9	78.3	2.6	19.1	0.087	0.502	22.226958	-97.894305

7 CARR: Coatzacoalcos - Salina Cruz

CLAVE: 00147

RUTA: MEX-185

AÑO: 2022

LUGAR	ESTACION				CLASIFICACION VEHICULAR EN PORCIENTO														COORDENADAS	
	KM	TE	SC	TDPA	M	A	B	C2	C3	T3S2	T3S3	T3S2R4	OTROS	A	B	C	K'	D	LATITUD	LONGITUD
Coatzacoalcos	0.00	3	1	9593	3.6	81.1	3.9	5.2	1.9	1.3	1.0	1.6	0.4	84.7	3.9	11.4	0.076	0.502	18.084438	-94.468944
Coatzacoalcos	0.00	3	2	9673	3.8	82.0	3.4	5.3	1.7	1.1	0.9	1.4	0.4	85.8	3.4	10.8	0.084	0.502	18.087540	-94.466080
T. C. Nuevo Teapa - Cosoleacaque	21.00	1	1	11018	8.5	78.5	2.4	6.4	1.2	0.9	0.6	1.2	0.3	87.0	2.4	10.6	0.082	0.510	18.024307	-94.537525
T. C. Nuevo Teapa - Cosoleacaque	21.00	1	2	11478	8.3	77.7	2.5	6.7	1.3	1.1	0.7	1.3	0.4	86.0	2.5	11.5	0.095	0.510	18.025555	-94.535445
Minatitlán	21.60	3	1	15620	6.2	85.7	1.6	3.3	0.9	0.7	0.6	0.7	0.3	91.9	1.6	6.5	0.071	0.504	17.997633	-94.587269
Minatitlán	21.60	3	2	15359	5.9	85.2	1.7	3.4	1.0	0.8	0.7	0.9	0.4	91.1	1.7	7.2	0.063	0.504	17.997570	-94.587396
Cosoleacaque	31.50	1	0	21808	6.6	82.2	1.8	7.1	0.6	0.7	0.3	0.5	0.2	88.8	1.8	9.4	0.080	0.519	18.007215	-94.623192
T. Der. Soteapan	34.00	1	0	13774	6.4	81.1	2.6	6.6	1.2	1.0	0.4	0.6	0.1	87.5	2.6	9.9	0.070	0.510	17.987183	-94.657818
T. Der. Soteapan	34.00	3	0	12737	8.3	78.8	2.6	5.6	2.3	1.1	0.4	0.8	0.1	87.1	2.6	10.3	0.069	0.516	17.986622	-94.659123
Jáltipan de Morelos	38.60	3	1	4146	6.3	80.0	2.4	4.6	1.8	1.8	1.1	1.7	0.3	86.3	2.4	11.3	0.071	0.515	17.961893	-94.732411
Jáltipan de Morelos	38.60	3	2	3912	6.8	79.3	2.5	5.0	1.6	1.7	1.1	1.7	0.3	86.1	2.5	11.4	0.069	0.515	17.961815	-94.732436
Acayucan	59.60	1	1	4655	7.3	80.4	2.0	4.5	2.1	1.5	0.7	1.2	0.3	87.7	2.0	10.3	0.074	0.509	17.956465	-94.840598

VERACRUZ

7 CARR: Coatzacoalcos - Salina Cruz

CLAVE: 00147

RUTA: MEX-185

AÑO: 2022

LUGAR	ESTACION				CLASIFICACION VEHICULAR EN PORCIENTO														COORDENADAS	
	KM	TE	SC	TDPA	M	A	B	C2	C3	T3S2	T3S3	T3S2R4	OTROS	A	B	C	K'	D	LATITUD	LONGITUD
Acayucan	59.60	1	2	4488	8.0	79.3	2.2	4.6	2.1	1.5	0.7	1.3	0.3	87.3	2.2	10.5	0.072	0.509	17.956427	-94.840499
Acayucan	59.60	3	1	7362	5.9	82.5	2.9	2.5	1.4	1.9	0.8	1.6	0.5	88.4	2.9	8.7	0.079	0.510	17.929671	-94.923819
Acayucan	59.60	3	2	7085	6.0	80.8	3.6	2.8	1.4	1.8	1.2	1.9	0.5	86.8	3.6	9.6	0.075	0.510	17.929248	-94.923997
Sayula de Alemán	71.00	1	1	9134	7.6	79.1	2.3	2.0	1.5	3.7	1.0	1.9	0.9	86.7	2.3	11.0	0.072	0.511	17.895939	-94.950391
Sayula de Alemán	71.00	1	2	8750	7.2	78.6	2.6	2.0	1.6	3.9	1.2	2.1	0.8	85.8	2.6	11.6	0.081	0.511	17.895851	-94.950299
Sayula de Alemán	71.00	3	0	7717	8.5	70.3	3.9	2.6	1.6	5.9	1.8	4.5	0.9	78.8	3.9	17.3	0.064	0.507	17.871027	-94.969909
Aguilera	82.40	3	0	6301	8.5	69.8	4.0	2.7	1.8	6.0	1.9	4.5	0.8	78.3	4.0	17.7	0.063	0.509	17.804781	-95.024686
Campo Nuevo	94.50	3	0	6347	8.8	67.1	3.0	3.3	2.3	6.6	2.6	5.5	0.8	75.9	3.0	21.1	0.064	0.503	17.695060	-95.075157
T. Der a El Paraiso	117.20	3	0	6605	8.9	66.1	4.8	3.2	2.3	6.5	2.0	5.3	0.9	75.0	4.8	20.2	0.065	0.535	17.534891	-95.102848
Nuevo Morelos	119.00	3	0	5560	8.8	63.2	4.8	3.2	2.1	8.5	2.5	6.1	0.8	72.0	4.8	23.2	0.065	0.535	17.519030	-95.086704
T. Izq. Jesús Carranza	126.80	1	0	5511	6.5	65.1	4.3	5.1	2.7	7.1	2.8	5.6	0.8	71.6	4.3	24.1	0.065	0.502	17.439457	-95.078202
T. Izq. Jesús Carranza	126.80	3	0	5764	6.0	64.9	4.8	5.4	2.8	7.4	2.7	5.0	1.0	70.9	4.8	24.3	0.067	0.514	17.433039	-95.076763
T. C. Ramal a Suchilapan	138.21	3	0	4191	9.9	53.1	4.7	7.6	1.7	9.9	3.7	8.5	0.9	63.0	4.7	32.3	0.066	0.509	17.359135	-95.047527
Lim. Edos. Term. Ver. Ppia. Oax.	139.90	0	0																	
Donaji	153.60	3	0	5511	10.1	54.7	4.6	6.3	2.2	10.0	2.5	8.7	0.9	64.8	4.6	30.6	0.060	0.518	17.216084	-95.053572
Tolosita	156.78	3	0	5315	9.9	56.6	4.6	6.1	2.1	9.1	2.7	8.0	0.9	66.5	4.6	28.9	0.062	0.510	17.197254	-95.053462
T. Der. Tuxtepec	166.20	1	0	5338	8.0	58.4	4.5	5.5	2.0	9.8	2.8	8.1	0.9	66.4	4.5	29.1	0.066	0.510	17.147138	-95.064339
T. Der. Tuxtepec	166.20	3	0	6162	7.5	58.4	4.9	6.1	2.8	8.4	2.8	8.2	0.9	65.9	4.9	29.2	0.064	0.508	17.131891	-95.059949
T. Der. Santa Ana	171.50	1	0	5867	5.4	62.6	3.4	5.1	2.2	9.8	2.5	8.0	1.0	68.0	3.4	28.6	0.065	0.518	17.080083	-95.040400
Boca del Monte	174.50	1	0	5189	6.8	61.6	4.6	5.6	2.1	8.8	2.8	6.8	0.9	68.4	4.6	27.0	0.060	0.503	17.070003	-95.028174
Boca del Monte	174.50	3	0	6139	7.7	62.3	4.4	5.0	1.7	8.3	2.4	7.3	0.9	70.0	4.4	25.6	0.065	0.511	17.054554	-95.017844
T. Der. Estación Mogofie	182.15	1	0	6054	9.1	64.5	5.7	2.9	2.0	7.6	2.0	5.2	1.0	73.6	5.7	20.7	0.070	0.502	17.018817	-95.008674
Piedra Blanca	183.30	1	0	7616	7.6	66.4	5.0	3.1	2.1	7.6	2.4	5.0	0.8	74.0	5.0	21.0	0.069	0.520	16.992262	-95.016156
T. Der. Matías Romero	196.00	1	0	10839	7.2	73.9	3.0	4.5	1.7	4.4	1.2	3.3	0.8	81.1	3.0	15.9	0.069	0.531	16.883311	-95.020551
T. Der. Barrio de La Soledad	203.05	1	0	9119	7.5	69.1	3.4	4.4	2.5	6.0	1.9	4.4	0.8	76.6	3.4	20.0	0.066	0.527	16.817869	-95.033546
T. Der. Barrio de La Soledad	203.05	3	0	5728	7.2	66.4	2.4	3.5	3.2	6.6	2.7	7.2	0.8	73.6	2.4	24.0	0.066	0.527	16.812418	-95.032526
El Ajal	211.60	1	0	5807	6.4	62.0	4.6	6.2	2.4	7.6	4.3	5.5	1.0	68.4	4.6	27.0	0.067	0.503	16.774562	-95.019126
El Mezquite	222.64	1	0	5689	6.7	64.4	5.0	7.4	2.2	6.1	4.3	3.0	0.9	71.1	5.0	23.9	0.067	0.503	16.705008	-94.963988
T. C. La Ventosa - Salina Cruz (Cuota)	236.00	1	0	5654	2.3	63.7	4.8	6.4	2.1	9.7	4.5	5.7	0.8	66.0	4.8	29.2	0.061	0.514	16.599197	-94.946418
T. C. La Ventosa - Salina Cruz (Cuota)	236.00	3	0	3206	2.3	81.2	3.9	6.5	2.4	2.0	1.3	0.4	0.0	83.5	3.9	12.6	0.073	0.514	16.576387	-94.945017
T. Izq. San Pedro Tapanatepec (2º Acceso)	241.70	1	0	3487	2.5	78.7	3.5	8.2	1.6	2.8	1.9	0.6	0.2	81.2	3.5	15.3	0.068	0.502	16.558691	-94.948315
T. Izq. San Pedro Tapanatepec (2º Acceso)	241.70	3	0	7599	3.1	84.9	3.0	6.1	1.0	0.9	0.8	0.2	0.0	88.0	3.0	9.0	0.076	0.507	16.543013	-94.953338
Juchitán de Zaragoza	255.55	1	0	9804	6.3	86.0	2.4	3.1	0.8	0.7	0.5	0.2	0.0	92.3	2.4	5.3	0.082	0.506	16.456120	-95.001043
Juchitán de Zaragoza	255.55	3	1	9598	7.6	86.2	1.8	2.8	0.6	0.5	0.4	0.1	0.0	93.8	1.8	4.4	0.078	0.516	16.437459	-95.032337
Juchitán de Zaragoza	255.55	3	2	9004	7.0	86.7	1.8	2.8	0.8	0.4	0.4	0.1	0.0	93.7	1.8	4.5	0.087	0.516	16.437423	-95.032271

VERACRUZ

7 CARR: Coatzacoalcos - Salina Cruz

CLAVE: 00147

RUTA: MEX-185

AÑO: 2022

LUGAR	ESTACION				CLASIFICACION VEHICULAR EN PORCIENTO													COORDENADAS		
	KM	TE	SC	TDPA	M	A	B	C2	C3	T3S2	T3S3	T3S2R4	OTROS	A	B	C	K'	D	LATITUD	LONGITUD
Santo Domingo Tehuantepec	283.95	1	1	4034	4.9	84.8	2.0	5.9	0.7	1.0	0.5	0.2	0.0	89.7	2.0	8.3	0.074	0.501	16.347311	-95.209530
Santo Domingo Tehuantepec	283.95	1	2	4017	4.7	84.4	2.2	6.2	0.7	1.1	0.5	0.2	0.0	89.1	2.2	8.7	0.073	0.501	16.347284	-95.209513
Santo Domingo Tehuantepec	283.95	3	1	11710	6.3	87.3	1.3	2.7	0.7	0.5	0.3	0.7	0.2	93.6	1.3	5.1	0.071	0.503	16.311422	-95.236496
Santo Domingo Tehuantepec	283.95	3	2	11570	6.0	87.5	1.3	2.9	0.8	0.4	0.3	0.6	0.2	93.5	1.3	5.2	0.071	0.503	16.311462	-95.236396
Salina Cruz	302.35	1	1	11473	5.2	87.3	1.6	3.5	0.9	0.5	0.3	0.6	0.1	92.5	1.6	5.9	0.076	0.505	16.236612	-95.213168
Salina Cruz	302.35	1	2	11238	5.1	87.7	1.4	3.4	0.8	0.5	0.3	0.7	0.1	92.8	1.4	5.8	0.075	0.505	16.236638	-95.213096

8 CARR: Coatzacoalcos - Villahermosa

CLAVE: 00528

RUTA: MEX-180

AÑO: 2022

LUGAR	ESTACION				CLASIFICACION VEHICULAR EN PORCIENTO													COORDENADAS		
	KM	TE	SC	TDPA	M	A	B	C2	C3	T3S2	T3S3	T3S2R4	OTROS	A	B	C	K'	D	LATITUD	LONGITUD
Coatzacoalcos	0.00	0	0																	
Plaza de Cobro Pte. Coatzacoalcos	3.00	1	0	21005	5.5	81.8	1.7	5.1	1.5	1.2	1.1	1.6	0.5	87.3	1.7	11.0	0.078	0.511	18.121690	-94.425169
X. C. Pajaritos - Nanchital	6.53	1	0	19922	6.2	77.9	2.4	5.3	1.7	1.5	1.3	2.9	0.8	84.1	2.4	13.5	0.087	0.518	18.106355	-94.398767
X. C. Pajaritos - Nanchital	6.53	3	0	13018	5.9	74.8	2.3	5.4	1.8	3.4	2.3	3.3	0.8	80.7	2.3	17.0	0.092	0.504	18.094166	-94.376553
T. Der. Puente Antonio Dovalí Jaimes	14.60	1	0	9430	6.4	73.3	2.5	4.2	2.1	4.2	2.3	4.0	1.0	79.7	2.5	17.8	0.086	0.504	18.075966	-94.323782
T. Der. Puente Antonio Dovalí Jaimes	14.60	3	1	8952	4.3	53.7	5.4	4.7	4.1	15.1	3.9	7.8	1.0	58.0	5.4	36.6	0.075	0.509	18.070842	-94.304791
T. Der. Puente Antonio Dovalí Jaimes	14.60	3	2	8632	4.0	54.7	5.6	4.7	4.1	15.1	3.7	7.1	1.0	58.7	5.6	35.7	0.066	0.509	18.070955	-94.304994
T. Der. Ocozocoautla	22.20	3	1	6663	5.8	55.6	5.6	5.7	2.9	13.1	2.9	7.4	1.0	61.4	5.6	33.0	0.072	0.503	18.068120	-94.234413
T. Der. Ocozocoautla	22.20	3	2	6740	5.3	57.4	5.8	4.7	2.8	13.2	2.7	7.1	1.0	62.7	5.8	31.5	0.071	0.503	18.068283	-94.234363
T. Der. Las Choapas	36.00	3	1	7458	5.2	58.3	5.0	4.8	4.6	12.0	3.1	6.0	1.0	63.5	5.0	31.5	0.071	0.515	18.051960	-94.121066
T. Der. Las Choapas	36.00	3	2	7019	5.1	57.4	5.8	5.2	4.4	12.3	2.5	6.3	1.0	62.5	5.8	31.7	0.065	0.515	18.052561	-94.121074
Lim. Edos. Term. Ver. Ppia. Tab.	41.48	0	0																	
T. Izq. Villa La Venta	47.26	3	0	2436	11.1	75.6	2.1	3.9	1.2	4.6	1.1	0.2	0.2	86.7	2.1	11.2	0.091	0.559	18.055131	-94.029341
X. C. Agua Dulce - Cárdenas (Cuota)	51.80	3	0	3476	12.8	69.4	2.7	2.8	2.2	7.1	2.1	0.7	0.2	82.2	2.7	15.1	0.068	0.552	18.057300	-93.994069
T. Izq. Campo Magallanes	65.20	1	0	4215	8.0	76.3	2.9	2.6	2.1	6.2	1.6	0.2	0.1	84.3	2.9	12.8	0.066	0.506	18.076811	-93.887146
T. Izq. Campo Magallanes	65.20	3	0	3569	7.9	75.8	3.2	3.8	2.1	5.1	1.6	0.3	0.2	83.7	3.2	13.1	0.085	0.517	18.070503	-93.869417
X. C. Agua Dulce - Cárdenas (Cuota)	78.80	1	0	4008	8.1	72.5	2.1	6.8	1.9	6.0	1.6	1.0	0.0	80.6	2.1	17.3	0.095	0.504	18.033336	-93.816767
X. C. Agua Dulce - Cárdenas (Cuota)	78.80	3	0	4706	8.0	69.5	3.2	7.8	2.5	7.5	1.5	0.0	0.0	77.5	3.2	19.3	0.074	0.502	18.023987	-93.795837
Pico de Oro	88.50	1	0	5240	9.3	78.5	2.0	3.5	1.2	4.2	1.1	0.2	0.0	87.8	2.0	10.2	0.074	0.509	18.017842	-93.688630
Pico de Oro	88.50	3	0	6141	8.2	78.3	2.7	3.9	1.5	3.8	1.4	0.2	0.0	86.5	2.7	10.8	0.077	0.526	18.018989	-93.663369
X. C. Agua Dulce - Cárdenas (Cuota)	104.00	1	0	8256	7.4	77.6	2.8	3.8	1.6	4.5	1.6	0.5	0.2	85.0	2.8	12.2	0.078	0.515	17.987500	-93.572153
X. C. Agua Dulce - Cárdenas (Cuota)	104.00	3	1	9751	3.9	64.3	3.7	5.1	2.7	11.5	2.9	5.0	0.9	68.2	3.7	28.1	0.068	0.509	17.998782	-93.528079
X. C. Agua Dulce - Cárdenas (Cuota)	104.00	3	2	10115	3.8	60.7	4.2	5.6	3.0	12.7	3.3	5.7	1.0	64.5	4.2	31.3	0.070	0.509	17.999105	-93.527699
Cárdenas	122.10	1	1	15360	7.4	65.8	4.9	4.9	2.0	8.4	1.6	4.1	0.9	73.2	4.9	21.9	0.065	0.505	17.999137	-93.399537

VERACRUZ

8 CARR: Coatzacoalcos - Villahermosa

CLAVE: 00528

RUTA: MEX-180

AÑO: 2022

LUGAR	ESTACION				CLASIFICACION VEHICULAR EN PORCIENTO														COORDENADAS	
	KM	TE	SC	TDPA	M	A	B	C2	C3	T3S2	T3S3	T3S2R4	OTROS	A	B	C	K'	D	LATITUD	LONGITUD
Cárdenas	122.10	1	2	15643	7.4	65.7	5.0	4.9	2.0	8.4	1.7	4.0	0.9	73.1	5.0	21.9	0.077	0.505	17.999323	-93.399919
Cárdenas	122.10	3	1	19741	3.6	71.5	3.8	4.0	2.0	8.1	2.4	3.7	0.9	75.1	3.8	21.1	0.066	0.510	17.999073	-93.340371
Cárdenas	122.10	3	2	20537	3.0	73.2	3.2	4.0	1.9	8.0	2.1	3.8	0.8	76.2	3.2	20.6	0.061	0.510	17.999240	-93.340345
T. Izq. Samaria	132.50	3	1	17611	4.6	66.7	3.5	7.1	2.4	9.2	2.5	3.6	0.4	71.3	3.5	25.2	0.070	0.503	17.995106	-93.273121
T. Izq. Samaria	132.50	3	2	17379	4.5	67.1	3.4	7.2	2.3	9.3	2.4	3.5	0.3	71.6	3.4	25.0	0.069	0.503	17.999623	-93.265339
Cucuyulapa	134.80	1	1	15747	2.4	72.3	2.3	5.9	2.2	8.6	2.1	3.6	0.6	74.7	2.3	23.0	0.080	0.508	17.999008	-93.259284
Cucuyulapa	134.80	1	2	15239	1.7	71.9	3.7	6.6	1.7	8.8	2.0	3.2	0.4	73.6	3.7	22.7	0.073	0.508	17.999166	-93.259278
Cucuyulapa	134.80	3	1	15529	4.5	67.5	3.5	6.9	1.9	9.4	2.2	3.6	0.5	72.0	3.5	24.5	0.085	0.549	17.999015	-93.244618
Cucuyulapa	134.80	3	2	12732	4.5	67.6	3.5	6.9	1.8	9.4	2.2	3.6	0.5	72.1	3.5	24.4	0.062	0.549	17.999200	-93.244527
T. Der. La Reforma	148.80	1	1	22410	3.6	74.2	2.5	8.0	2.4	5.1	1.4	2.3	0.5	77.8	2.5	19.7	0.086	0.510	17.976285	-93.145262
T. Der. La Reforma	148.80	1	2	23301	3.6	74.1	2.6	8.0	2.4	5.1	1.4	2.3	0.5	77.7	2.6	19.7	0.082	0.510	17.976334	-93.144954
T. Der. La Reforma	148.80	3	1	31282	3.1	79.9	2.2	5.4	1.6	4.4	1.2	1.8	0.4	83.0	2.2	14.8	0.081	0.501	17.973639	-93.116342
T. Der. La Reforma	148.80	3	2	31407	3.1	79.9	2.2	5.4	1.6	4.4	1.2	1.8	0.4	83.0	2.2	14.8	0.079	0.501	17.973900	-93.121000
Villahermosa	171.15	1	1	31948	3.2	83.4	1.5	6.2	1.3	2.3	1.0	0.7	0.4	86.6	1.5	11.9	0.072	0.502	17.981757	-93.024113
Villahermosa	171.15	1	2	31658	3.2	83.4	1.5	6.2	1.3	2.3	1.0	0.7	0.4	86.6	1.5	11.9	0.083	0.502	17.981933	-93.024105

9 CARR: Córdoba - Ent. Boticaria

CLAVE: 30525

RUTA: MEX-150

AÑO: 2022

LUGAR	ESTACION				CLASIFICACION VEHICULAR EN PORCIENTO														COORDENADAS	
	KM	TE	SC	TDPA	M	A	B	C2	C3	T3S2	T3S3	T3S2R4	OTROS	A	B	C	K'	D	LATITUD	LONGITUD
Córdoba	0.00	3	1	7815	11.1	73.1	3.1	10.0	1.3	0.7	0.2	0.4	0.1	84.2	3.1	12.7	0.095	0.513	18.863188	-96.888875
Córdoba	0.00	3	2	7410	11.8	72.8	3.1	10.0	1.2	0.5	0.2	0.3	0.1	84.6	3.1	12.3	0.085	0.513	18.863277	-96.888851
T. Der. La Providencia	12.30	1	0	17797	5.6	82.1	1.6	4.8	1.7	2.6	0.7	0.7	0.2	87.7	1.6	10.7	0.081	0.506	18.839406	-96.824025
T. Der. Lib. de Yanga (1er. Acceso)	13.50	1	0	15048	7.1	80.0	1.9	4.0	2.1	2.9	0.7	1.0	0.3	87.1	1.9	11.0	0.069	0.502	18.837615	-96.818051
T. Der. Libramiento de Cuitláhuac (1º Acceso)	24.65	1	0	13577	9.7	78.6	1.8	3.3	2.6	2.4	0.7	0.7	0.2	88.3	1.8	9.9	0.081	0.512	18.818116	-96.745128
T. Der. Libramiento de Cuitláhuac (Este)	27.85	3	0	11976	13.3	72.5	2.1	3.3	3.9	2.5	1.5	0.7	0.2	85.8	2.1	12.1	0.078	0.516	18.801896	-96.707801
Ent. La Tinaja	59.80	1	0	8212	9.5	70.5	3.5	3.7	4.0	5.3	1.2	1.7	0.6	80.0	3.5	16.5	0.070	0.513	18.761779	-96.470281
X. C. La Tinaja - Cosoleacaque (Cuota)	61.90	1	0	11488	4.0	73.3	4.1	6.4	2.7	3.6	1.3	3.7	0.9	77.3	4.1	18.6	0.076	0.502	18.765714	-96.454766
X. C. La Tinaja - Cosoleacaque (Cuota)	61.90	3	0	6423	8.2	71.0	2.0	7.7	3.6	4.8	1.4	1.2	0.1	79.2	2.0	18.8	0.087	0.514	18.770596	-96.441276
T. Der. Ignacio de La Llave	77.08	1	0	6022	7.2	75.3	3.2	4.6	2.8	4.3	1.4	1.0	0.2	82.5	3.2	14.3	0.082	0.505	18.832764	-96.322213
T. Der. Ignacio de La Llave	77.08	3	0	7069	7.8	71.7	4.6	7.0	2.7	3.3	1.2	0.9	0.8	79.5	4.6	15.9	0.069	0.523	18.838782	-96.313843
T. Der. Acayucan	107.55	1	0	9411	5.8	81.5	1.2	4.6	2.4	2.6	1.2	0.6	0.1	87.3	1.2	11.5	0.076	0.507	19.013401	-96.144135
Paso del Toro	109.87	3	1	9640	7.9	84.8	0.7	4.7	1.3	0.3	0.2	0.1	0.0	92.7	0.7	6.6	0.072	0.501	19.044472	-96.134180
Paso del Toro	109.87	3	2	9601	7.4	84.7	0.6	5.3	1.4	0.3	0.2	0.1	0.0	92.1	0.6	7.3	0.082	0.501	19.044508	-96.134292
T. Der. Antón Lizardo	118.92	3	1	34247	8.0	84.7	0.9	3.7	1.2	0.9	0.2	0.3	0.1	92.7	0.9	6.4	0.076	0.517	19.100201	-96.106130

VERACRUZ

9 CARR: Córdoba - Ent. Boticaria

CLAVE: 30525

RUTA: MEX-150

AÑO: 2022

LUGAR	ESTACION				CLASIFICACION VEHICULAR EN PORCIENTO										COORDENADAS					
	KM	TE	SC	TDPA	M	A	B	C2	C3	T3S2	T3S3	T3S2R4	OTROS	A	B	C	K'	D	LATITUD	LONGITUD
T. Der. Antón Lizardo	118.92	3	2	31834	7.4	85.7	0.9	3.7	1.0	0.7	0.2	0.3	0.1	93.1	0.9	6.0	0.081	0.517	19.100068	-96.106567
Ent. Boticaria	126.48	1	1	39167	6.2	88.7	1.0	2.7	0.4	0.5	0.1	0.3	0.1	94.9	1.0	4.1	0.074	0.570	19.144002	-96.124873
Ent. Boticaria	126.48	1	2	28770	6.7	87.1	1.2	3.4	0.7	0.4	0.1	0.3	0.1	93.8	1.2	5.0	0.076	0.570	19.143905	-96.125010

10 CARR: Cosoleacaque - Soteapan

CLAVE: 30068

RUTA: MEX-185

AÑO: 2022

LUGAR	ESTACION				CLASIFICACION VEHICULAR EN PORCIENTO										COORDENADAS					
	KM	TE	SC	TDPA	M	A	B	C2	C3	T3S2	T3S3	T3S2R4	OTROS	A	B	C	K'	D	LATITUD	LONGITUD
T. C. Coatzacoalcos - Salina Cruz	0.00	3	0	8527	4.8	83.8	2.1	5.7	1.5	0.8	0.4	0.8	0.1	88.6	2.1	9.3	0.071	0.518	17.993184	-94.661199
Chacalapa	12.50	1	0	4888	18.9	77.2	0.8	1.4	1.2	0.2	0.2	0.1	0.0	96.1	0.8	3.1	0.073	0.512	18.071955	-94.689800
T. Der. Huazuntlán	25.00	1	0	2723	19.3	75.2	1.3	1.3	1.4	0.5	0.3	0.3	0.4	94.5	1.3	4.2	0.079	0.506	18.138508	-94.779162
Soteapan	43.50	1	0	2141	24.9	72.8	0.4	0.9	0.6	0.4	0.0	0.0	0.0	97.7	0.4	1.9	0.099	0.505	18.223037	-94.879287

11 CARR: Fortín - Conejos

CLAVE: 30143

RUTA: MEX-125

AÑO: 2022

LUGAR	ESTACION				CLASIFICACION VEHICULAR EN PORCIENTO										COORDENADAS					
	KM	TE	SC	TDPA	M	A	B	C2	C3	T3S2	T3S3	T3S2R4	OTROS	A	B	C	K'	D	LATITUD	LONGITUD
Fortín	0.00	3	0	23067	10.0	74.9	1.2	3.6	3.4	4.0	0.9	1.6	0.4	84.9	1.2	13.9	0.070	0.537	18.909840	-96.999314
Coscomatepec	23.30	1	0	11114	4.4	81.0	0.7	6.2	1.3	4.8	0.5	0.4	0.7	85.4	0.7	13.9	0.072	0.506	19.056951	-97.039840
Coscomatepec	23.30	3	0	8034	7.8	80.5	2.3	5.2	1.4	1.3	0.5	0.5	0.5	88.3	2.3	9.4	0.073	0.550	19.080138	-97.036507
Huatusco	42.80	1	0	6501	7.6	83.8	0.7	3.8	1.6	0.6	0.5	0.6	0.8	91.4	0.7	7.9	0.066	0.529	19.143758	-96.985633
Huatusco	42.80	3	0	9568	13.0	80.4	0.7	2.4	1.5	0.7	0.5	0.3	0.5	93.4	0.7	5.9	0.077	0.514	19.155690	-96.953942
T. Izq. Totutla	53.70	3	0	6220	3.7	85.7	0.8	4.2	1.2	3.3	0.4	0.2	0.5	89.4	0.8	9.8	0.068	0.516	19.208674	-96.948135
Conejos	107.50	1	0	2149	10.0	80.1	2.4	4.1	1.9	0.8	0.5	0.2	0.0	90.1	2.4	7.5	0.078	0.510	19.309263	-96.494459

12 CARR: La Granja - Temascal

CLAVE: 00275

RUTA: MEX-145

AÑO: 2022

LUGAR	ESTACION				CLASIFICACION VEHICULAR EN PORCIENTO										COORDENADAS					
	KM	TE	SC	TDPA	M	A	B	C2	C3	T3S2	T3S3	T3S2R4	OTROS	A	B	C	K'	D	LATITUD	LONGITUD
T. C. La Tinaja - Santa Cruz	0.00	3	0	3686	24.7	65.8	1.0	5.6	1.7	0.4	0.3	0.4	0.1	90.5	1.0	8.5	0.076	0.512	18.353066	-96.261560
Lim. Edos. Term. Ver. Ppia. Oax.	5.00	0	0																	
Temascal	23.00	1	0	4612	26.6	59.9	1.0	6.2	1.0	2.5	0.9	1.0	0.9	86.5	1.0	12.5	0.079	0.500	18.255057	-96.393144

VERACRUZ

13 CARR : La Tinaja - Santa Cruz

CLAVE: 30153

RUTA: MEX-145

AÑO: 2022

LUGAR	ESTACION				CLASIFICACION VEHICULAR EN PORCIENTO													COORDENADAS		
	KM	TE	SC	TDPA	M	A	B	C2	C3	T3S2	T3S3	T3S2R4	OTROS	A	B	C	K'	D	LATITUD	LONGITUD
La Tinaja	0.00	3	0	9333	8.8	73.9	2.9	3.5	2.5	2.9	1.4	3.2	0.9	82.7	2.9	14.4	0.076	0.510	18.751704	-96.459630
Rodríguez Tejeda	15.00	3	0	8999	6.7	74.9	3.3	4.0	2.5	3.3	0.9	3.6	0.8	81.6	3.3	15.1	0.083	0.518	18.622930	-96.413760
T. Der. Acatlán	25.95	3	0	11578	6.3	76.1	3.5	5.4	2.0	2.7	0.7	2.5	0.8	82.4	3.5	14.1	0.085	0.505	18.537277	-96.383166
Tierra Blanca	36.00	3	0	11681	8.9	76.6	2.7	4.0	1.7	2.2	0.5	2.6	0.8	85.5	2.7	11.8	0.078	0.508	18.438219	-96.339604
T. Der. Temazcal	49.40	1	0	8836	6.6	79.4	2.2	3.1	2.4	2.0	0.8	2.7	0.8	86.0	2.2	11.8	0.076	0.502	18.359761	-96.264272
T. Der. Temazcal	49.40	3	0	8026	9.2	71.8	4.4	5.1	2.8	2.6	0.7	2.6	0.8	81.0	4.4	14.6	0.078	0.508	18.345513	-96.250666
T. Izq. Tres Valles	68.00	3	0	10249	12.0	76.9	2.0	2.0	2.2	1.8	0.4	2.1	0.6	88.9	2.0	9.1	0.078	0.507	18.233123	-96.142804
Cd. Alemán	76.00	1	0	9341	14.0	71.9	2.4	2.9	2.5	2.2	0.7	2.5	0.9	85.9	2.4	11.7	0.077	0.501	18.202310	-96.112164
Cd. Alemán	76.00	3	0	4018	14.9	76.4	0.9	3.3	1.1	1.2	0.4	1.4	0.4	91.3	0.9	7.8	0.088	0.518	18.189082	-96.093427
T. C. Buenavista - Tuxtepec	79.00	1	0	3436	14.5	74.9	1.9	4.4	0.8	1.1	0.4	1.6	0.4	89.4	1.9	8.7	0.084	0.506	18.172476	-96.091574

14 CARR : Libramiento de Coatepec

CLAVE:

RUTA: MEX

AÑO: 2022

LUGAR	ESTACION				CLASIFICACION VEHICULAR EN PORCIENTO													COORDENADAS		
	KM	TE	SC	TDPA	M	A	B	C2	C3	T3S2	T3S3	T3S2R4	OTROS	A	B	C	K'	D	LATITUD	LONGITUD
T. C. Xalapa - Coatepec	0.00	0	0																	
T. C. Las Trancas - Coatepec	3.50	1	0	4806	6.2	86.3	1.1	1.8	1.4	2.4	0.5	0.2	0.1	92.5	1.1	6.4	0.100	0.525	19.454614	-96.931007

15 CARR : Libramiento de Cuitláhuac

CLAVE: 30738

RUTA: MEX-150

AÑO: 2022

LUGAR	ESTACION				CLASIFICACION VEHICULAR EN PORCIENTO													COORDENADAS		
	KM	TE	SC	TDPA	M	A	B	C2	C3	T3S2	T3S3	T3S2R4	OTROS	A	B	C	K'	D	LATITUD	LONGITUD
T. C. Córdoba - Ent. Boticaria (1° Acceso)	0.00	3	1	5139	11.6	75.3	2.0	2.4	2.8	3.2	1.1	1.2	0.4	86.9	2.0	11.1	0.080	0.504	18.816173	-96.738057
T. C. Córdoba - Ent. Boticaria (1° Acceso)	0.00	3	2	5216	9.4	76.7	2.3	2.8	2.7	3.5	1.3	1.0	0.3	86.1	2.3	11.6	0.087	0.504	18.816246	-96.737996
T. C. Córdoba - Ent. Boticaria (2° Acceso)	3.20	0	0																	

16 CARR : Libramiento de Papantla

CLAVE:

RUTA: MEX-180

AÑO: 2022

LUGAR	ESTACION				CLASIFICACION VEHICULAR EN PORCIENTO													COORDENADAS		
	KM	TE	SC	TDPA	M	A	B	C2	C3	T3S2	T3S3	T3S2R4	OTROS	A	B	C	K'	D	LATITUD	LONGITUD
T. C. Poza Rica - Veracruz (Poniente)	0.00	3	0	3847	7.2	79.5	2.3	3.8	3.1	2.1	1.2	0.7	0.1	86.7	2.3	11.0	0.073	0.508	20.466360	-97.338351
T. C. Poza Rica - Veracruz (Oriente)	6.00	1	0	3692	6.7	75.8	4.6	7.5	2.4	1.5	0.7	0.7	0.1	82.5	4.6	12.9	0.069	0.503	20.457101	-97.303745

VERACRUZ

17 CARR: Libramiento de Yanga

CLAVE: 30737

RUTA: MEX-150

AÑO: 2022

LUGAR	ESTACION				CLASIFICACION VEHICULAR EN PORCIENTO														COORDENADAS	
	KM	TE	SC	TDPA	M	A	B	C2	C3	T3S2	T3S3	T3S2R4	OTROS	A	B	C	K'	D	LATITUD	LONGITUD
T. C. Córdoba - Ent. Boticaria (1° Acceso)	0.00	3	0	12998	4.5	78.4	2.7	4.5	2.6	3.5	1.1	1.9	0.8	82.9	2.7	14.4	0.071	0.503	18.833673	-96.807342
T. C. Córdoba - Ent. Boticaria (2° Acceso)	2.60	0	0																	

18 CARR: Libramiento Rinconada

CLAVE: 30737

RUTA: MEX

AÑO: 2022

LUGAR	ESTACION				CLASIFICACION VEHICULAR EN PORCIENTO														COORDENADAS	
	KM	TE	SC	TDPA	M	A	B	C2	C3	T3S2	T3S3	T3S2R4	OTROS	A	B	C	K'	D	LATITUD	LONGITUD
T. C. Xalapa - Veracruz (Oeste)	0.00	3	1	9627	7.2	70.0	4.9	2.7	1.2	6.5	1.2	5.5	0.8	77.2	4.9	17.9	0.074	0.507	19.366794	-96.569568
T. C. Xalapa - Veracruz (Oeste)	0.00	3	2	9905	7.2	69.8	4.9	2.8	1.3	6.4	1.3	5.4	0.9	77.0	4.9	18.1	0.087	0.507	19.366960	-96.569380
T. C. Xalapa - Veracruz (Este)	5.00	0	0																	

19 CARR: Minatitlán - Coatzacoalcos (Vía Cantica)

CLAVE: 30007

RUTA: MEX-172

AÑO: 2022

LUGAR	ESTACION				CLASIFICACION VEHICULAR EN PORCIENTO														COORDENADAS	
	KM	TE	SC	TDPA	M	A	B	C2	C3	T3S2	T3S3	T3S2R4	OTROS	A	B	C	K'	D	LATITUD	LONGITUD
Minatitlán	0.00	3	0	15068	6.1	85.5	1.1	2.9	1.2	1.6	0.3	1.0	0.3	91.6	1.1	7.3	0.066	0.503	18.025337	-94.556759
Coatzacoalcos	29.30	1	0	12759	5.6	86.8	0.7	3.1	1.6	1.0	0.6	0.5	0.1	92.4	0.7	6.9	0.078	0.501	18.135645	-94.526776

20 CARR: Orizaba - Zongolica

CLAVE: 30708

RUTA: MEX-150

AÑO: 2022

LUGAR	ESTACION				CLASIFICACION VEHICULAR EN PORCIENTO														COORDENADAS	
	KM	TE	SC	TDPA	M	A	B	C2	C3	T3S2	T3S3	T3S2R4	OTROS	A	B	C	K'	D	LATITUD	LONGITUD
Orizaba	0.00	3	0	12902	14.9	70.1	2.8	5.4	1.5	1.1	0.4	3.0	0.8	85.0	2.8	12.2	0.065	0.504	18.830173	-97.090512
Zongolica	37.50	1	0	2389	20.0	67.0	0.9	4.3	4.1	1.5	0.5	1.4	0.3	87.0	0.9	12.1	0.105	0.522	18.665388	-97.004445

21 CARR: Pachuca - Tempoal

CLAVE: 00113

RUTA: MEX-105

AÑO: 2022

LUGAR	ESTACION				CLASIFICACION VEHICULAR EN PORCIENTO														COORDENADAS	
	KM	TE	SC	TDPA	M	A	B	C2	C3	T3S2	T3S3	T3S2R4	OTROS	A	B	C	K'	D	LATITUD	LONGITUD
Pachuca	0.00	3	0	4112	0.2	97.2	0.8	1.7	0.1	0.0	0.0	0.0	0.0	97.4	0.8	1.8	0.084	0.512	20.130654	-98.715573
T. Der. Omitlán de Juárez (1° Acceso)	18.20	1	0	14876	2.2	87.9	1.6	5.1	1.5	0.8	0.3	0.5	0.1	90.1	1.6	8.3	0.091	0.512	20.160609	-98.654361
T. Der a Huasca	22.20	0	0																	
T. Libramiento de Atotonilco El Grande	30.25	0	0																	
Atotonilco El Grande	33.85	3	1	5681	4.7	87.9	1.5	3.4	1.5	0.6	0.3	0.1	0.0	92.6	1.5	5.9	0.085	0.515	20.302259	-98.681431
Atotonilco El Grande	33.85	3	2	5340	4.5	87.6	1.6	3.6	1.6	0.7	0.3	0.1	0.0	92.1	1.6	6.3	0.092	0.515	20.302178	-98.681566

VERACRUZ

21 CARR: Pachuca - Tempoal

CLAVE: 00113

RUTA: MEX-105

AÑO: 2022

LUGAR	ESTACION				CLASIFICACION VEHICULAR EN PORCIENTO													COORDENADAS		
	KM	TE	SC	TDPA	M	A	B	C2	C3	T3S2	T3S3	T3S2R4	OTROS	A	B	C	K'	D	LATITUD	LONGITUD
T. Libramiento de Atotonilco El Grande	35.45	0	0																	
Cerro Colorado	48.15	0	0																	
T. Izq. Metztlán	63.70	1	0	5259	1.6	85.1	2.1	7.4	1.3	1.1	1.1	0.3	0.0	86.7	2.1	11.2	0.077	0.509	20.467377	-98.676279
T. Izq. Metztlán	63.70	3	0	4171	1.7	83.6	2.3	6.9	1.6	2.4	0.9	0.5	0.1	85.3	2.3	12.4	0.079	0.511	20.474447	-98.668478
Metzquitlán	75.00	1	0	5422	1.8	84.5	2.1	6.3	1.6	2.2	1.1	0.3	0.1	86.3	2.1	11.6	0.076	0.505	20.527410	-98.646888
T. Izq. Zacualtipán	96.50	1	0	9151	2.5	91.3	1.4	2.1	0.9	0.8	0.7	0.2	0.1	93.8	1.4	4.8	0.076	0.502	20.641220	-98.635155
T. Izq. Zacualtipán	96.50	3	0	5454	3.7	84.8	1.9	5.7	1.8	1.0	0.5	0.4	0.2	88.5	1.9	9.6	0.084	0.508	20.664059	-98.673954
X. C. Molango - Xochicoatlán	129.80	1	0	3406	3.7	83.8	2.6	5.3	1.8	1.3	0.7	0.5	0.3	87.5	2.6	9.9	0.075	0.509	20.787130	-98.721453
X. C. Molango - Xochicoatlán	129.80	3	0	3683	2.5	85.1	2.0	4.8	1.7	1.9	1.4	0.4	0.2	87.6	2.0	10.4	0.090	0.518	20.795099	-98.726915
T. Izq. Tepehuacán de Guerrero	157.70	1	0	2578	2.8	81.2	3.4	5.5	2.4	3.0	0.9	0.5	0.3	84.0	3.4	12.6	0.086	0.507	20.964838	-98.686764
Tehuacán	199.20	1	0	2380	3.5	81.6	2.9	5.5	1.0	3.3	1.4	0.7	0.1	85.1	2.9	12.0	0.081	0.513	21.057323	-98.510011
T. Izq. Huejutla (1° Acceso)	214.60	1	1	5833	3.7	85.2	1.1	2.9	0.8	3.7	1.6	0.7	0.3	88.9	1.1	10.0	0.092	0.509	21.122045	-98.419185
T. Izq. Huejutla (1° Acceso)	214.60	1	2	6035	3.6	85.5	1.2	2.9	0.9	3.7	1.3	0.6	0.3	89.1	1.2	9.7	0.099	0.509	21.122064	-98.419271
T. Izq. Huejutla (1° Acceso)	214.60	3	1	7211	5.8	80.7	1.1	4.8	1.0	3.9	1.4	0.8	0.5	86.5	1.1	12.4	0.087	0.503	21.134697	-98.409399
T. Izq. Huejutla (1° Acceso)	214.60	3	2	7612	5.6	81.5	1.1	4.6	0.9	3.8	1.3	0.7	0.5	87.1	1.1	11.8	0.085	0.503	21.134697	-98.409486
Lim. Edos. Term. Hgo. Ppia. Ver.	217.20	0	0																	
T. C. Alazán - Canoas	260.68	1	0	2588	7.7	72.1	1.9	10.9	2.4	2.1	1.8	0.9	0.2	79.8	1.9	18.3	0.082	0.519	21.491927	-98.357221

22 CARR: Pachuca - Túxpam

CLAVE: 00608

RUTA: MEX-130

AÑO: 2022

LUGAR	ESTACION				CLASIFICACION VEHICULAR EN PORCIENTO													COORDENADAS		
	KM	TE	SC	TDPA	M	A	B	C2	C3	T3S2	T3S3	T3S2R4	OTROS	A	B	C	K'	D	LATITUD	LONGITUD
Pachuca	0.00	0	0																	
X. C. Libramiento de Pachuca	2.60	3	1	30269	1.0	96.2	0.2	1.9	0.2	0.1	0.1	0.2	0.1	97.2	0.2	2.6	0.076	0.509	20.087348	-98.713509
X. C. Libramiento de Pachuca	2.60	3	2	31452	1.0	95.9	0.2	2.2	0.2	0.1	0.1	0.2	0.1	96.9	0.2	2.9	0.074	0.509	20.088659	-98.713736
T. Izq. Pachuquilla (1° Acceso)	7.00	1	1	21711	1.4	93.0	0.6	2.7	0.8	0.6	0.2	0.5	0.2	94.4	0.6	5.0	0.074	0.505	20.077808	-98.709729
T. Izq. Pachuquilla (1° Acceso)	7.00	1	2	21300	1.4	92.6	0.6	3.0	0.9	0.6	0.2	0.5	0.2	94.0	0.6	5.4	0.073	0.505	20.076930	-98.708650
T. Izq. Pachuquilla (2° Acceso)	10.50	1	1	11363	1.1	93.3	0.4	2.7	1.1	0.5	0.4	0.3	0.2	94.4	0.4	5.2	0.084	0.502	20.066959	-98.670366
T. Izq. Pachuquilla (2° Acceso)	10.50	1	2	11275	1.3	92.8	0.4	2.9	1.1	0.6	0.4	0.3	0.2	94.1	0.4	5.5	0.088	0.502	20.066850	-98.670356
T. Der. Cd. Sahagún	16.59	1	1	10573	2.4	91.2	0.9	3.0	1.0	0.6	0.4	0.3	0.2	93.6	0.9	5.5	0.082	0.511	20.060902	-98.635158
T. Der. Cd. Sahagún	16.59	1	2	10128	2.4	90.9	0.9	3.3	1.0	0.6	0.4	0.3	0.2	93.3	0.9	5.8	0.088	0.511	20.060990	-98.635941
T. Der. Cd. Sahagún	16.59	3	1	9015	2.0	91.6	0.8	2.8	1.1	0.7	0.5	0.3	0.2	93.6	0.8	5.6	0.087	0.507	20.044118	-98.609171
T. Der. Cd. Sahagún	16.59	3	2	8770	2.1	90.9	0.8	3.3	1.2	0.7	0.5	0.3	0.2	93.0	0.8	6.2	0.084	0.507	20.044224	-98.609014
T. C. Venta de Carpio - Tulancingo	36.45	1	1	10055	2.9	89.1	1.3	3.1	1.6	0.7	0.6	0.4	0.3	92.0	1.3	6.7	0.076	0.508	20.056682	-98.474978
T. C. Venta de Carpio - Tulancingo	36.45	1	2	10382	2.7	89.1	1.3	3.3	1.6	0.7	0.6	0.4	0.3	91.8	1.3	6.9	0.076	0.508	20.056529	-98.465297

VERACRUZ

22 CARR: Pachuca - Túxpam

CLAVE: 00608

RUTA: MEX-130

AÑO: 2022

LUGAR	ESTACION				CLASIFICACION VEHICULAR EN PORCIENTO										COORDENADAS					
	KM	TE	SC	TDPA	M	A	B	C2	C3	T3S2	T3S3	T3S2R4	OTROS	A	B	C	K'	D	LATITUD	LONGITUD
T. C. Venta de Carpio - Tulancingo	36.45	3	1	15810	3.5	89.4	1.0	3.0	1.6	0.7	0.4	0.3	0.1	92.9	1.0	6.1	0.080	0.502	20.062773	-98.439985
T. C. Venta de Carpio - Tulancingo	36.45	3	2	15948	3.9	88.6	1.1	3.2	1.6	0.8	0.4	0.3	0.1	92.5	1.1	6.4	0.075	0.502	20.063402	-98.438844
T. Izq. Libramiento de Tulancingo	59.33	3	1	8749	4.7	82.6	0.8	7.6	1.8	0.9	0.7	0.5	0.4	87.3	0.8	11.9	0.093	0.528	20.151771	-98.285060
T. Izq. Libramiento de Tulancingo	59.33	3	2	7827	4.3	82.2	0.8	7.9	2.0	1.1	0.7	0.6	0.4	86.5	0.8	12.7	0.107	0.528	20.151807	-98.285127
T. Izq. Huayacocotla	60.16	3	0	17250	4.4	83.8	2.8	5.2	1.3	0.9	0.7	0.6	0.3	88.2	2.8	9.0	0.081	0.511	20.157609	-98.278699
T. Izq. Honey	63.00	3	0	10986	4.8	83.5	1.5	6.4	1.4	0.8	0.6	0.7	0.3	88.3	1.5	10.2	0.083	0.512	20.161515	-98.259620
Lim. Edos. Term. Hgo. Ppia. Pue.	83.18	0	0																	
T. Der. Huauchinango (1º Acceso)	94.00	1	0	5259	3.7	85.7	1.5	4.3	3.0	1.0	0.4	0.2	0.2	89.4	1.5	9.1	0.067	0.511	20.168975	-98.074297
T. Der. Huauchinango (2º Acceso)	100.00	3	0	8299	5.0	85.7	1.3	4.4	2.1	0.6	0.5	0.3	0.1	90.7	1.3	8.0	0.076	0.501	20.193074	-98.036057
Villa Ávila Camacho	141.75	1	0	2903	5.2	76.3	3.8	10.2	2.2	0.9	0.5	0.8	0.1	81.5	3.8	14.7	0.071	0.506	20.379994	-97.885309
Villa Ávila Camacho	141.75	3	0	5314	2.7	86.6	2.0	4.8	2.0	0.8	0.7	0.4	0.0	89.3	2.0	8.7	0.079	0.504	20.395433	-97.872083
Piedras Negras	158.70	1	0	3898	4.1	75.4	4.1	7.5	3.7	2.6	0.8	1.7	0.1	79.5	4.1	16.4	0.060	0.516	20.440035	-97.761334
T. Izq. Venustiano Carranza	174.10	3	0	4377	3.4	78.4	3.4	7.3	2.3	2.6	1.6	0.9	0.1	81.8	3.4	14.8	0.066	0.509	20.481372	-97.638645
Lim. Edos. Term. Pue. Ppia. Ver.	180.00	0	0																	
T. Der. Poza Rica	197.00	1	0	14123	7.3	84.2	1.4	3.0	1.4	1.1	0.6	0.8	0.2	91.5	1.4	7.1	0.072	0.501	20.518857	-97.493191
T. Der. Poza Rica	197.00	3	0	22262	5.2	82.7	3.0	4.2	1.9	1.2	0.5	1.0	0.3	87.9	3.0	9.1	0.071	0.503	20.560385	-97.476641
Tihuatlán	217.00	1	0	12605	7.4	75.1	5.4	6.3	1.5	2.4	0.6	1.0	0.3	82.5	5.4	12.1	0.068	0.515	20.698801	-97.527825
Tihuatlán	217.00	3	0	3214	10.5	82.2	0.8	3.2	1.6	0.8	0.4	0.4	0.1	92.7	0.8	6.5	0.085	0.502	20.721087	-97.527773
T. C. Tihuatlán - Túxpam (Cuota)	232.50	1	0	2105	10.0	75.1	1.2	7.4	1.3	2.7	1.6	0.4	0.3	85.1	1.2	13.7	0.082	0.505	20.806771	-97.477694

23 CARR: Papantla - El Chote

CLAVE: 30740

RUTA: MEX-180

AÑO: 2022

LUGAR	ESTACION				CLASIFICACION VEHICULAR EN PORCIENTO										COORDENADAS					
	KM	TE	SC	TDPA	M	A	B	C2	C3	T3S2	T3S3	T3S2R4	OTROS	A	B	C	K'	D	LATITUD	LONGITUD
Papantla	0.00	3	0	7449	9.5	86.3	0.7	2.8	0.4	0.1	0.1	0.1	0.0	95.8	0.7	3.5	0.081	0.502	20.428801	-97.333849
El Chote	8.60	0	0																	

24 CARR: Paso del Toro - Acayucan

CLAVE: 30527

RUTA: MEX-180

AÑO: 2022

LUGAR	ESTACION				CLASIFICACION VEHICULAR EN PORCIENTO										COORDENADAS					
	KM	TE	SC	TDPA	M	A	B	C2	C3	T3S2	T3S3	T3S2R4	OTROS	A	B	C	K'	D	LATITUD	LONGITUD
Paso del Toro	0.00	3	0	14396	13.2	76.1	1.5	5.0	2.0	1.4	0.5	0.3	0.0	89.3	1.5	9.2	0.074	0.504	19.012146	-96.120669
T. Der. Tlaxicoyan	8.70	3	0	7162	9.2	79.9	1.7	3.7	2.6	1.6	0.6	0.6	0.1	89.1	1.7	9.2	0.090	0.511	18.972306	-96.069191
Salinas	25.30	1	0	6691	4.0	82.9	2.5	5.4	2.2	1.9	0.8	0.2	0.1	86.9	2.5	10.6	0.084	0.518	18.896891	-95.954029
Alvarado	48.60	1	0	8036	9.8	81.0	1.8	4.3	1.3	1.2	0.4	0.2	0.0	90.8	1.8	7.4	0.077	0.510	18.781768	-95.781838

VERACRUZ

24 CARR: Paso del Toro - Acayucan

CLAVE: 30527

RUTA: MEX-180

AÑO: 2022

LUGAR	ESTACION				CLASIFICACION VEHICULAR EN PORCIENTO													COORDENADAS		
	KM	TE	SC	TDPA	M	A	B	C2	C3	T3S2	T3S3	T3S2R4	OTROS	A	B	C	K'	D	LATITUD	LONGITUD
Puente Alvarado	49.57	2	0	5033	6.3	78.8	5.2	3.3	3.1	1.9	0.9	0.3	0.2	85.1	5.2	9.7	0.079	0.500	18.769942	-95.744584
T. Der. Puente Tlacotalpan	64.96	1	0	4560	6.4	80.1	2.7	5.9	2.0	1.9	0.6	0.4	0.0	86.5	2.7	10.8	0.092	0.524	18.720007	-95.643257
T. Der. Puente Tlacotalpan	64.96	3	0	4314	5.7	81.6	2.7	5.1	2.1	2.0	0.5	0.3	0.0	87.3	2.7	10.0	0.086	0.536	18.714570	-95.631261
Cd. Lerdo de Tejada	81.70	3	0	9758	31.6	61.9	1.2	2.4	1.6	0.8	0.3	0.2	0.0	93.5	1.2	5.3	0.076	0.506	18.624922	-95.508745
Santiago Tuxtla	119.35	1	0	6136	21.3	71.1	1.3	2.9	1.5	1.0	0.2	0.6	0.1	92.4	1.3	6.3	0.078	0.511	18.471315	-95.298107
Santiago Tuxtla	119.35	3	0	8033	7.8	84.6	1.5	3.9	0.9	0.8	0.2	0.2	0.1	92.4	1.5	6.1	0.071	0.544	18.460454	-95.294083
Catemaco	146.40	1	1	6562	19.1	75.6	0.6	2.5	1.4	0.4	0.2	0.2	0.0	94.7	0.6	4.7	0.079	0.509	18.429567	-95.126973
Catemaco	146.40	1	2	6318	18.6	76.5	0.7	2.7	0.8	0.4	0.1	0.2	0.0	95.1	0.7	4.2	0.066	0.509	18.429742	-95.127070
Catemaco	146.40	3	0	5926	12.2	80.8	1.5	3.4	1.2	0.4	0.2	0.3	0.0	93.0	1.5	5.5	0.082	0.513	18.412810	-95.121521
Acayucan	225.04	1	0	9240	9.7	81.4	1.5	3.2	1.5	1.1	0.5	0.6	0.5	91.1	1.5	7.4	0.077	0.502	18.003841	-94.922754

25 CARR: Ramal a Antón Lizardo

CLAVE: 30277

RUTA: MEX-150

AÑO: 2022

LUGAR	ESTACION				CLASIFICACION VEHICULAR EN PORCIENTO													COORDENADAS		
	KM	TE	SC	TDPA	M	A	B	C2	C3	T3S2	T3S3	T3S2R4	OTROS	A	B	C	K'	D	LATITUD	LONGITUD
T. C. Córdoba - Ent. Boticaria	0.00	3	1	21587	5.8	90.4	0.2	2.5	0.6	0.2	0.1	0.2	0.0	96.2	0.2	3.6	0.078	0.507	19.087465	-96.102133
T. C. Córdoba - Ent. Boticaria	0.00	3	2	21011	5.9	90.2	0.2	2.7	0.6	0.2	0.1	0.1	0.0	96.1	0.2	3.7	0.091	0.507	19.087849	-96.102039
Antón Lizardo	15.00	1	0	5726	19.5	72.8	0.7	3.5	2.4	0.6	0.1	0.4	0.0	92.3	0.7	7.0	0.091	0.508	19.059768	-95.995346

26 CARR: Ramal a El Higo

CLAVE: 30013

RUTA: MEX

AÑO: 2022

LUGAR	ESTACION				CLASIFICACION VEHICULAR EN PORCIENTO													COORDENADAS		
	KM	TE	SC	TDPA	M	A	B	C2	C3	T3S2	T3S3	T3S2R4	OTROS	A	B	C	K'	D	LATITUD	LONGITUD
T. C. Tempoal - Canoas	0.00	3	0	1959	9.8	63.6	2.4	12.1	3.9	3.5	2.8	1.6	0.3	73.4	2.4	24.2	0.080	0.515	21.762091	-98.344148
El Higo	13.00	1	0	3124	5.3	73.9	4.3	11.2	1.6	1.3	1.0	1.1	0.3	79.2	4.3	16.5	0.076	0.501	21.776939	-98.444230

27 CARR: Ramal a Hueyapan de Ocampo

CLAVE: 30712

RUTA: MEX-180

AÑO: 2022

LUGAR	ESTACION				CLASIFICACION VEHICULAR EN PORCIENTO													COORDENADAS		
	KM	TE	SC	TDPA	M	A	B	C2	C3	T3S2	T3S3	T3S2R4	OTROS	A	B	C	K'	D	LATITUD	LONGITUD
T. C. Paso del Toro - Acayucan	0.00	3	0	3591	12.3	80.6	0.2	4.4	0.9	1.1	0.2	0.1	0.2	92.9	0.2	6.9	0.090	0.518	18.148812	-95.161898
Hueyapan	2.00	0	0																	

VERACRUZ

28 CARR: Ramal a Puente Tampico

CLAVE: 28020

RUTA: MEX-180

AÑO: 2022

LUGAR	ESTACION				CLASIFICACION VEHICULAR EN PORCIENTO														COORDENADAS	
	KM	TE	SC	TDPA	M	A	B	C2	C3	T3S2	T3S3	T3S2R4	OTROS	A	B	C	K'	D	LATITUD	LONGITUD
T. C. Túxpam - Tampico	186.00	3	1	4484	4.7	68.2	5.7	7.6	2.0	5.2	2.7	3.0	0.9	72.9	5.7	21.4	0.124	0.524	22.178900	-97.827307
T. C. Túxpam - Tampico	186.00	3	2	4941	4.5	68.2	5.9	7.7	1.9	5.1	2.7	3.2	0.8	72.7	5.9	21.4	0.106	0.524	22.178919	-97.827414
Lim. Edos. Term. Ver. Ppia. Tamps.	193.12	0	0																	
Puente Tampico	193.12	1	1	6734	3.7	88.2	2.8	1.8	1.2	0.8	0.5	0.7	0.3	91.9	2.8	5.3	0.082	0.520	22.221688	-97.827185
Puente Tampico	193.12	1	2	6205	3.8	88.3	2.7	1.6	1.3	0.9	0.4	0.6	0.4	92.1	2.7	5.2	0.090	0.520	22.221598	-97.827234
Tampico	194.36	0	0																	

29 CARR: Ramal a Tecolutla

CLAVE: 30531

RUTA: MEX-180

AÑO: 2022

LUGAR	ESTACION				CLASIFICACION VEHICULAR EN PORCIENTO														COORDENADAS	
	KM	TE	SC	TDPA	M	A	B	C2	C3	T3S2	T3S3	T3S2R4	OTROS	A	B	C	K'	D	LATITUD	LONGITUD
Gutiérrez Zamora	0.00	3	0	4174	5.1	82.2	1.7	8.1	0.6	1.1	0.7	0.3	0.2	87.3	1.7	11.0	0.079	0.521	20.469710	-97.081276
Tecolutla	11.50	1	0	4428	13.1	83.4	0.8	2.1	0.4	0.1	0.0	0.1	0.0	96.5	0.8	2.7	0.076	0.502	20.477509	-97.018906

30 CARR: Ramal a Zapotlalillo

CLAVE: 30734

RUTA: MEX

AÑO: 2022

LUGAR	ESTACION				CLASIFICACION VEHICULAR EN PORCIENTO														COORDENADAS	
	KM	TE	SC	TDPA	M	A	B	C2	C3	T3S2	T3S3	T3S2R4	OTROS	A	B	C	K'	D	LATITUD	LONGITUD
T. C. Pachuca - Túxpam	0.00	3	0	2114	6.3	72.5	1.5	7.8	3.8	2.7	2.1	2.5	0.8	78.8	1.5	19.7	0.087	0.522	20.663030	-97.527133
Zapotlalillo	4.00	0	0																	

31 CARR: San Hipólito - Xalapa

CLAVE: 00486

RUTA: MEX-140

AÑO: 2022

LUGAR	ESTACION				CLASIFICACION VEHICULAR EN PORCIENTO														COORDENADAS	
	KM	TE	SC	TDPA	M	A	B	C2	C3	T3S2	T3S3	T3S2R4	OTROS	A	B	C	K'	D	LATITUD	LONGITUD
T. C. Puebla - Tehuacán	0.00	3	1	5409	5.0	78.0	2.7	8.3	3.0	2.0	0.5	0.4	0.1	83.0	2.7	14.3	0.075	0.506	18.933853	-97.856900
T. C. Puebla - Tehuacán	0.00	3	2	5272	4.9	78.0	2.5	8.4	3.4	1.9	0.5	0.3	0.1	82.9	2.5	14.6	0.068	0.506	18.933861	-97.857002
X. C. Puebla - Córdoba (Cuota)	7.86	3	1	12210	9.1	79.1	2.3	3.1	2.2	1.7	0.7	1.4	0.4	88.2	2.3	9.5	0.069	0.512	18.977767	-97.803862
X. C. Puebla - Córdoba (Cuota)	7.86	3	2	11629	6.3	82.8	1.9	3.2	1.9	1.8	0.6	1.2	0.3	89.1	1.9	9.0	0.071	0.512	18.977827	-97.803919
San Salvador El Seco	35.35	1	0	11767	3.3	76.4	4.2	3.6	3.6	5.6	2.2	0.8	0.3	79.7	4.2	16.1	0.071	0.511	19.121425	-97.657152
Zacatepec	54.20	1	0	6714	2.4	67.9	4.0	7.6	3.9	7.3	3.8	2.5	0.6	70.3	4.0	25.7	0.071	0.507	19.258201	-97.536607
Zacatepec	54.20	3	1	4318	2.4	65.1	4.0	4.4	5.6	10.8	4.5	2.3	0.9	67.5	4.0	28.5	0.080	0.501	19.273455	-97.527661
Zacatepec	54.20	3	2	4293	2.6	64.8	3.8	4.6	5.8	10.6	4.7	2.3	0.8	67.4	3.8	28.8	0.092	0.501	19.273495	-97.527767
Alchichica	80.00	3	1	4130	2.7	77.4	3.4	3.9	3.0	3.6	2.6	2.6	0.8	80.1	3.4	16.5	0.093	0.500	19.451288	-97.386048
Alchichica	80.00	3	2	4122	2.8	76.7	3.3	4.0	2.8	3.7	3.5	2.4	0.8	79.5	3.3	17.2	0.091	0.500	19.451289	-97.386177

VERACRUZ

31 CARR: San Hipólito - Xalapa

CLAVE: 00486

RUTA: MEX-140

AÑO: 2022

LUGAR	ESTACION				CLASIFICACION VEHICULAR EN PORCIENTO													COORDENADAS		
	KM	TE	SC	TDPA	M	A	B	C2	C3	T3S2	T3S3	T3S2R4	OTROS	A	B	C	K'	D	LATITUD	LONGITUD
Lim. Edos. Term. Pue. Ppia. Ver.	83.25	0	0																	
San Antonio Limón	89.60	1	0	8535	2.7	73.2	3.4	4.2	3.7	6.7	3.6	1.9	0.6	75.9	3.4	20.7	0.075	0.502	19.494087	-97.354350
Perote	101.70	1	0	13217	6.1	85.7	1.3	2.3	1.8	1.0	1.0	0.5	0.3	91.8	1.3	6.9	0.077	0.504	19.553093	-97.260023
Perote	101.70	3	0	10266	8.0	84.1	0.9	3.8	1.1	0.6	0.6	0.6	0.3	92.1	0.9	7.0	0.081	0.518	19.580904	-97.227125
T. Izq. Villa Aldama	109.50	1	0	6431	4.0	83.5	1.1	4.8	3.4	1.3	0.9	0.7	0.3	87.5	1.1	11.4	0.083	0.517	19.615401	-97.188770
T. C. Libramiento de Perote (Cuota)	110.70	3	1	5684	4.5	80.4	1.2	4.1	3.3	3.4	1.2	1.6	0.3	84.9	1.2	13.9	0.090	0.512	19.628571	-97.176604
T. C. Libramiento de Perote (Cuota)	110.70	3	2	5974	4.4	80.5	1.1	4.0	3.4	3.5	1.2	1.5	0.4	84.9	1.1	14.0	0.079	0.512	19.628664	-97.176596
Banderilla	145.00	1	0	18831	9.5	78.6	1.2	4.3	1.8	2.4	0.6	1.3	0.3	88.1	1.2	10.7	0.085	0.502	19.590223	-96.960026
T. Izq. Naolinco	146.00	3	1	20338	10.0	81.5	2.1	3.1	1.3	1.0	0.2	0.6	0.2	91.5	2.1	6.4	0.084	0.516	19.591092	-96.939032
T. Izq. Naolinco	146.00	3	2	21699	10.2	81.1	2.1	3.2	1.4	1.0	0.2	0.6	0.2	91.3	2.1	6.6	0.070	0.516	19.591191	-96.938991
Xalapa	151.20	1	1	36730	11.2	76.6	2.4	4.9	2.3	1.1	0.4	0.9	0.2	87.8	2.4	9.8	0.071	0.509	19.570672	-96.928917
Xalapa	151.20	1	2	38258	11.2	76.5	2.4	5.0	2.3	1.1	0.4	0.9	0.2	87.7	2.4	9.9	0.060	0.509	19.570656	-96.928810

32 CARR: San Pablo Villa de Mitla - T. C. (Tuxtepec - Palomares)

CLAVE: 00106

RUTA: MEX-179

AÑO: 2022

LUGAR	ESTACION				CLASIFICACION VEHICULAR EN PORCIENTO													COORDENADAS		
	KM	TE	SC	TDPA	M	A	B	C2	C3	T3S2	T3S3	T3S2R4	OTROS	A	B	C	K'	D	LATITUD	LONGITUD
T. C. Oaxaca - Tehuantepec	0.00	3	0	4461	3.0	90.6	0.9	3.1	1.1	0.5	0.3	0.3	0.2	93.6	0.9	5.5	0.081	0.529	16.918145	-96.392182
San Pedro y San Pablo Ayutla	55.00	1	0	1771	7.0	88.4	0.4	2.1	1.4	0.3	0.2	0.2	0.0	95.4	0.4	4.2	0.078	0.502	17.016355	-96.082457
T. Der. Zacatepec	90.00	1	0	579	1.6	87.7	0.4	8.4	0.8	0.7	0.0	0.3	0.1	89.3	0.4	10.3	0.093	0.509	17.148229	-96.034645
Lim. Edos. Term. Oax. Ppia. Ver.	217.70	0	0																	
T. C. Tuxtepec - Ent. Palomares	238.70	1	0	1253	15.5	80.1	0.7	0.8	0.4	1.0	0.8	0.2	0.5	95.6	0.7	3.7	0.105	0.505	17.691448	-95.735291

33 CARR: Tamarindo - José Cardel

CLAVE: 30193

RUTA: MEX-180

AÑO: 2022

LUGAR	ESTACION				CLASIFICACION VEHICULAR EN PORCIENTO													COORDENADAS		
	KM	TE	SC	TDPA	M	A	B	C2	C3	T3S2	T3S3	T3S2R4	OTROS	A	B	C	K'	D	LATITUD	LONGITUD
Tamarindo	0.00	3	1	9798	4.6	72.9	5.4	3.9	1.5	5.5	1.3	3.9	1.0	77.5	5.4	17.1	0.073	0.502	19.340158	-96.482194
Tamarindo	0.00	3	2	9876	4.6	73.1	5.3	3.9	1.4	5.5	1.3	3.9	1.0	77.7	5.3	17.0	0.080	0.502	19.340293	-96.481956
José Cardel	14.25	1	1	11299	9.6	72.8	4.0	3.1	0.9	4.3	1.5	3.2	0.6	82.4	4.0	13.6	0.082	0.502	19.362302	-96.404666
José Cardel	14.25	1	2	11204	9.6	71.7	3.7	2.7	1.1	4.9	1.8	3.8	0.7	81.3	3.7	15.0	0.079	0.502	19.362022	-96.405642

VERACRUZ

34 CARR: Tehuacán - Córdoba

CLAVE: 00534

RUTA: MEX-150

AÑO: 2022

LUGAR	ESTACION				CLASIFICACION VEHICULAR EN PORCIENTO													COORDENADAS		
	KM	TE	SC	TDPA	M	A	B	C2	C3	T3S2	T3S3	T3S2R4	OTROS	A	B	C	K'	D	LATITUD	LONGITUD
Tehuacán	0.00	3	0	11841	5.9	81.5	0.5	4.3	2.6	1.7	1.4	1.5	0.6	87.4	0.5	12.1	0.087	0.501	18.500524	-97.405375
Chapulco	18.27	3	0	8496	10.3	76.8	0.7	4.7	1.9	2.8	1.0	1.2	0.6	87.1	0.7	12.2	0.093	0.505	18.633363	-97.399628
T. Izq. Azumbilla	20.51	3	0	2194	6.0	79.2	1.0	10.1	0.6	1.9	0.7	0.2	0.3	85.2	1.0	13.8	0.171	0.512	18.647828	-97.387852
Lim. Edos. Term. Pue. Ppia. Ver.	26.58	0	0																	
Cd. Mendoza	53.31	1	0	11017	8.2	80.6	1.0	1.6	5.5	1.1	0.4	1.3	0.3	88.8	1.0	10.2	0.072	0.501	18.789428	-97.196903
Cd. Mendoza	53.31	3	1	7253	10.4	70.5	1.0	17.5	0.2	0.2	0.1	0.1	0.0	80.9	1.0	18.1	0.067	0.518	18.809755	-97.173444
Cd. Mendoza	53.31	3	2	7780	11.2	69.9	1.3	17.0	0.2	0.2	0.1	0.1	0.0	81.1	1.3	17.6	0.066	0.518	18.809633	-97.173804
Orizaba	63.52	1	1	18287	17.1	72.7	1.3	5.8	0.4	0.8	1.5	0.2	0.2	89.8	1.3	8.9	0.059	0.525	18.839134	-97.120299
Orizaba	63.52	1	2	20231	15.9	74.9	1.1	5.4	0.3	0.9	1.1	0.2	0.2	90.8	1.1	8.1	0.061	0.525	18.839231	-97.120663
Orizaba	63.52	3	1	20430	6.9	78.2	1.6	8.6	0.9	2.0	0.6	0.6	0.6	85.1	1.6	13.3	0.073	0.505	18.860174	-97.063887
Orizaba	63.52	3	2	20006	6.8	78.4	1.6	8.4	0.9	2.1	0.6	0.6	0.6	85.2	1.6	13.2	0.078	0.505	18.860284	-97.063788
Fortín	80.24	1	0	6447	8.1	77.0	1.9	8.0	1.2	2.3	0.6	0.6	0.3	85.1	1.9	13.0	0.091	0.530	18.892324	-97.011969
Fortín	80.24	3	1	14493	7.9	86.8	1.0	2.4	1.1	0.3	0.1	0.3	0.1	94.7	1.0	4.3	0.076	0.521	18.900907	-96.992365
Fortín	80.24	3	2	15745	7.7	87.1	0.9	2.2	1.2	0.3	0.2	0.3	0.1	94.8	0.9	4.3	0.086	0.521	18.900997	-96.992308
Córdoba	86.76	1	1	12905	9.4	84.1	0.9	3.6	1.1	0.3	0.1	0.4	0.1	93.5	0.9	5.6	0.070	0.508	18.902411	-96.978629
Córdoba	86.76	1	2	13345	9.0	84.6	0.9	3.8	0.9	0.3	0.1	0.3	0.1	93.6	0.9	5.5	0.068	0.508	18.902530	-96.978798

35 CARR: Teziutlán - Nautla

CLAVE: 00144

RUTA: MEX-129

AÑO: 2022

LUGAR	ESTACION				CLASIFICACION VEHICULAR EN PORCIENTO													COORDENADAS		
	KM	TE	SC	TDPA	M	A	B	C2	C3	T3S2	T3S3	T3S2R4	OTROS	A	B	C	K'	D	LATITUD	LONGITUD
Teziutlán	0.00	3	0	8667	14.8	75.6	0.8	2.3	2.2	1.7	1.4	0.9	0.3	90.4	0.8	8.8	0.085	0.506	19.834566	-97.344669
Lim. Edos. Term. Pue. Ppia. Ver.	17.50	0	0																	
Tlapacoyan	33.20	1	0	6025	9.8	78.6	2.3	6.6	1.3	0.6	0.3	0.3	0.2	88.4	2.3	9.3	0.085	0.507	19.954461	-97.219668
Tlapacoyan	33.20	3	0	10793	23.7	68.2	1.5	2.7	1.8	0.8	0.3	0.8	0.2	91.9	1.5	6.6	0.078	0.505	19.976871	-97.203357
Martínez de La Torre	58.00	3	0	13734	8.2	78.3	1.7	5.1	1.7	1.7	0.7	2.1	0.5	86.5	1.7	11.8	0.074	0.505	20.091287	-97.017341
San Rafael	84.40	3	0	7245	5.5	74.4	2.2	8.5	2.9	3.4	1.1	1.7	0.3	79.9	2.2	17.9	0.078	0.502	20.197580	-96.868184
T. C. Poza Rica - Veracruz	93.20	1	0	3795	3.3	76.7	3.0	9.4	3.1	2.5	0.9	0.8	0.3	80.0	3.0	17.0	0.088	0.506	20.232949	-96.794351

36 CARR: Teziutlán - Perote

CLAVE: 00209

RUTA: MEX-131

AÑO: 2022

LUGAR	ESTACION				CLASIFICACION VEHICULAR EN PORCIENTO													COORDENADAS		
	KM	TE	SC	TDPA	M	A	B	C2	C3	T3S2	T3S3	T3S2R4	OTROS	A	B	C	K'	D	LATITUD	LONGITUD
Teziutlán	0.00	3	0	8668	2.8	92.0	0.4	3.2	0.7	0.4	0.1	0.3	0.1	94.8	0.4	4.8	0.088	0.503	19.793664	-97.356444
Lim. Edos. Term. Pue. Ppia. Ver.	11.30	0	0																	

VERACRUZ

36 CARR : Teziutlán - Perote

CLAVE: 00209

RUTA: MEX-131

AÑO: 2022

LUGAR	ESTACION				CLASIFICACION VEHICULAR EN PORCIENTO													COORDENADAS		
	KM	TE	SC	TDPA	M	A	B	C2	C3	T3S2	T3S3	T3S2R4	OTROS	A	B	C	K'	D	LATITUD	LONGITUD
Jalacingo	12.50	3	0	7193	4.2	83.4	1.3	7.3	2.0	0.6	0.5	0.6	0.1	87.6	1.3	11.1	0.075	0.501	19.796591	-97.298813
T. Izq. Atzalan	23.00	3	0	10917	4.3	81.2	1.6	5.4	3.3	2.3	0.8	0.8	0.3	85.5	1.6	12.9	0.078	0.500	19.776847	-97.250769
T. Izq. Altotonga II	26.90	3	0	8623	5.3	75.6	1.8	6.3	3.6	3.8	2.5	0.6	0.5	80.9	1.8	17.3	0.072	0.500	19.743716	-97.246263
T. Izq. Villa Aldama	37.60	3	0	6745	6.0	75.5	2.3	7.0	3.7	2.5	1.8	0.7	0.5	81.5	2.3	16.2	0.086	0.516	19.661549	-97.247021
Perote	49.10	1	0	8561	4.8	79.0	3.0	5.8	2.8	2.0	1.3	0.8	0.5	83.8	3.0	13.2	0.077	0.512	19.587702	-97.248376

37 CARR : Tihuatlán - Castillo de Teayo

CLAVE: 30700

RUTA: MEX-130

AÑO: 2022

LUGAR	ESTACION				CLASIFICACION VEHICULAR EN PORCIENTO													COORDENADAS		
	KM	TE	SC	TDPA	M	A	B	C2	C3	T3S2	T3S3	T3S2R4	OTROS	A	B	C	K'	D	LATITUD	LONGITUD
T. C. Tihuatlán - Potrero del Llano	0.00	3	0	1998	7.4	80.4	0.6	8.7	1.1	0.9	0.5	0.1	0.3	87.8	0.6	11.6	0.097	0.511	20.720159	-97.551565
Castillo de Teayo	23.00	0	0																	

38 CARR : Tihuatlán - Potrero del Llano

CLAVE: 30132

RUTA: MEX-127

AÑO: 2022

LUGAR	ESTACION				CLASIFICACION VEHICULAR EN PORCIENTO													COORDENADAS		
	KM	TE	SC	TDPA	M	A	B	C2	C3	T3S2	T3S3	T3S2R4	OTROS	A	B	C	K'	D	LATITUD	LONGITUD
Tihuatlán	0.00	3	0	5944	7.7	71.1	4.0	4.5	3.1	5.5	2.0	1.7	0.4	78.8	4.0	17.2	0.076	0.516	20.738835	-97.551926
Álamo	31.60	1	0	9032	8.3	72.1	4.2	5.5	2.7	3.1	1.5	2.1	0.5	80.4	4.2	15.4	0.076	0.501	20.899671	-97.673315
Álamo	31.60	3	0	13631	10.6	75.9	2.6	4.0	1.5	2.8	1.0	1.3	0.3	86.5	2.6	10.9	0.074	0.505	20.918014	-97.683114
T. C. Alazán - Canoas	51.70	1	0	6889	5.7	68.0	5.3	4.3	3.5	7.5	3.1	2.2	0.4	73.7	5.3	21.0	0.085	0.511	21.093468	-97.752288

39 CARR : Túxpam - Tampico

CLAVE: 00529

RUTA: MEX-180

AÑO: 2022

LUGAR	ESTACION				CLASIFICACION VEHICULAR EN PORCIENTO													COORDENADAS		
	KM	TE	SC	TDPA	M	A	B	C2	C3	T3S2	T3S3	T3S2R4	OTROS	A	B	C	K'	D	LATITUD	LONGITUD
Túxpam	0.00	3	0	7177	10.6	81.0	2.1	3.1	0.8	1.2	0.1	0.9	0.2	91.6	2.1	6.3	0.079	0.543	20.955064	-97.460852
T. C. Tuxpan - Tampico (Cuota)	8.90	3	0	5997	8.2	78.5	4.3	6.2	1.4	0.8	0.2	0.4	0.0	86.7	4.3	9.0	0.097	0.537	20.961398	-97.489658
T. Izq. La Lajuela	28.70	1	0	2625	7.8	79.3	2.7	6.1	1.6	1.9	0.2	0.4	0.0	87.1	2.7	10.2	0.101	0.505	21.039356	-97.592841
T. Izq. Tempoal de Sánchez	45.20	1	0	5030	6.4	74.6	4.7	11.3	1.5	0.9	0.3	0.2	0.1	81.0	4.7	14.3	0.076	0.513	21.090110	-97.730705
T. Izq. Tempoal de Sánchez	45.20	3	0	7247	10.2	70.2	3.4	8.0	1.3	4.0	1.3	1.4	0.2	80.4	3.4	16.2	0.079	0.509	21.097017	-97.731397
Cerro Azul	56.66	1	0	7127	8.2	72.7	4.4	6.8	1.2	4.6	1.1	0.9	0.1	80.9	4.4	14.7	0.081	0.504	21.167341	-97.754992
T. Der. Zacamixtle	64.50	1	0	4718	6.6	70.1	4.3	8.0	2.2	5.5	1.7	1.4	0.2	76.7	4.3	19.0	0.083	0.513	21.233488	-97.733375
T. Der. Zacamixtle	64.50	3	0	7318	7.2	66.6	6.6	10.7	1.9	4.4	1.1	1.1	0.4	73.8	6.6	19.6	0.101	0.520	21.252175	-97.734053
T. Izq. Naranjos	78.60	1	0	6602	7.6	72.3	2.8	7.4	2.6	4.6	1.3	1.1	0.3	79.9	2.8	17.3	0.071	0.513	21.335828	-97.692928

VERACRUZ

39 CARR: Túxpam - Tampico

CLAVE: 00529

RUTA: MEX-180

AÑO: 2022

LUGAR	ESTACION				CLASIFICACION VEHICULAR EN PORCIENTO													COORDENADAS		
	KM	TE	SC	TDPA	M	A	B	C2	C3	T3S2	T3S3	T3S2R4	OTROS	A	B	C	K'	D	LATITUD	LONGITUD
T. Izq. Naranjos	78.60	3	0	9879	15.8	73.2	2.1	2.6	1.5	2.7	0.8	1.0	0.3	89.0	2.1	8.9	0.070	0.513	21.369136	-97.684946
T. Der. El Añoño	81.50	3	0	4375	10.8	69.0	5.0	3.7	1.6	5.9	1.6	2.0	0.4	79.8	5.0	15.2	0.082	0.510	21.379483	-97.691238
T. Der. Campo Mamey	94.39	3	0	4954	6.6	70.3	6.1	3.7	2.1	6.9	2.0	2.0	0.3	76.9	6.1	17.0	0.087	0.510	21.457268	-97.763296
T. Der. Ozuluama	124.42	1	0	4841	11.0	69.9	4.9	3.4	1.7	5.3	1.5	1.9	0.4	80.9	4.9	14.2	0.081	0.501	21.666081	-97.859768
T. Der. Ozuluama	124.42	3	0	6859	9.1	65.1	5.5	6.3	2.2	6.8	1.8	2.6	0.6	74.2	5.5	20.3	0.081	0.532	21.691009	-97.844744
T. C. Tuxpan - Tampico (Cuota)	131.32	3	1	2771	9.2	64.3	6.0	5.6	2.1	7.1	2.4	2.6	0.7	73.5	6.0	20.5	0.091	0.531	21.717980	-97.809745
T. C. Tuxpan - Tampico (Cuota)	131.32	3	2	3135	9.1	64.9	6.0	5.5	2.0	7.1	2.3	2.5	0.6	74.0	6.0	20.0	0.080	0.531	21.718017	-97.809861
Tampico Alto	177.80	1	0	7494	5.3	63.8	6.5	8.5	1.8	7.2	2.9	3.4	0.6	69.1	6.5	24.4	0.080	0.511	22.105450	-97.803342
Tampico Alto	177.80	3	0	9371	5.0	69.2	4.4	5.2	1.9	7.1	2.9	3.6	0.7	74.2	4.4	21.4	0.083	0.514	22.117473	-97.804520
Villa Cuauhtémoc	186.85	1	0	8430	4.5	61.4	6.4	9.5	1.6	8.5	2.6	4.6	0.9	65.9	6.4	27.7	0.066	0.511	22.167435	-97.829565
Villa Cuauhtémoc	186.85	3	1	8086	15.0	71.2	1.1	1.7	1.2	4.3	1.5	3.3	0.7	86.2	1.1	12.7	0.061	0.503	22.201613	-97.841727
Villa Cuauhtémoc	186.85	3	2	8194	15.0	71.3	1.0	1.7	1.2	4.3	1.4	3.3	0.8	86.3	1.0	12.7	0.060	0.503	22.201559	-97.841786
Lim. Edos. Term. Ver. Ppia. Tamps.	189.82	0	0																	
Tampico	191.43	0	0																	

40 CARR: Tuxtepec - Ent. Palomares

CLAVE: 00180

RUTA: MEX-147

AÑO: 2022

LUGAR	ESTACION				CLASIFICACION VEHICULAR EN PORCIENTO													COORDENADAS		
	KM	TE	SC	TDPA	M	A	B	C2	C3	T3S2	T3S3	T3S2R4	OTROS	A	B	C	K'	D	LATITUD	LONGITUD
T. C. Tuxtepec - Oaxaca	0.00	3	0	4922	9.7	71.7	1.6	9.4	2.7	2.8	1.1	0.5	0.5	81.4	1.6	17.0	0.073	0.510	18.038276	-96.161438
X. C. El Rodeo - Reforma	15.20	3	0	2953	8.1	74.0	2.3	7.8	2.7	2.8	1.7	0.2	0.4	82.1	2.3	15.6	0.076	0.509	17.950289	-96.069695
Lim. Edos. Term. Oax. Ppia. Ver.	40.00	0	0																	
X. C. Playa Vicente - El Tomate	48.16	1	0	2228	13.6	76.5	2.2	3.1	2.2	1.0	0.5	0.4	0.5	90.1	2.2	7.7	0.087	0.504	17.783699	-95.833343
X. C. Playa Vicente - El Tomate	48.16	3	0	2806	13.6	78.0	0.9	3.9	1.3	0.8	0.5	0.2	0.8	91.6	0.9	7.5	0.091	0.501	17.781437	-95.827453
T. Der. Xochiapa	65.00	3	0	1748	14.7	75.0	1.9	2.5	1.7	2.2	0.8	0.6	0.6	89.7	1.9	8.4	0.093	0.501	17.694120	-95.721077
T. Izq. San Juan Evangelista	81.20	1	0	1606	20.5	69.7	1.1	2.7	3.5	0.9	0.8	0.6	0.2	90.2	1.1	8.7	0.095	0.506	17.617479	-95.639197
Lim. Edos. Term. Ver. Ppia. Oax.	87.00	0	0																	
María Lombardo de Caso	110.50	1	0	4181	12.6	77.0	0.6	7.6	1.0	0.7	0.2	0.2	0.1	89.6	0.6	9.8	0.078	0.501	17.453875	-95.435906
T. C. Coatzacoalcos - Salina Cruz	175.00	1	0	2306	14.4	78.6	1.0	4.3	0.6	0.5	0.4	0.1	0.1	93.0	1.0	6.0	0.077	0.504	17.138367	-95.070428

41 CARR: Xalapa - Veracruz

CLAVE: 30526

RUTA: MEX-140

AÑO: 2022

LUGAR	ESTACION				CLASIFICACION VEHICULAR EN PORCIENTO													COORDENADAS		
	KM	TE	SC	TDPA	M	A	B	C2	C3	T3S2	T3S3	T3S2R4	OTROS	A	B	C	K'	D	LATITUD	LONGITUD
Xalapa	0.00	3	1	39644	4.7	87.1	1.8	3.4	1.1	0.5	0.5	0.4	0.5	91.8	1.8	6.4	0.069	0.504	19.509196	-96.870346

VERACRUZ

41 CARR: Xalapa - Veracruz

CLAVE: 30526

RUTA: MEX-140

AÑO: 2022

LUGAR	ESTACION				CLASIFICACION VEHICULAR EN PORCIENTO													COORDENADAS		
	KM	TE	SC	TDPA	M	A	B	C2	C3	T3S2	T3S3	T3S2R4	OTROS	A	B	C	K'	D	LATITUD	LONGITUD
Xalapa	0.00	3	2	40384	4.7	87.0	1.8	3.4	1.1	0.5	0.5	0.5	0.5	91.7	1.8	6.5	0.076	0.504	19.509326	-96.870271
T. Der. Coatepec	4.14	3	1	18812	5.9	85.3	1.2	3.8	0.8	1.4	0.4	0.8	0.4	91.2	1.2	7.6	0.081	0.505	19.505900	-96.852689
T. Der. Coatepec	4.14	3	2	19168	5.9	85.2	1.2	3.8	0.9	1.4	0.4	0.8	0.4	91.1	1.2	7.7	0.079	0.505	19.506005	-96.852584
Corral Falso	17.40	3	1	10241	7.5	76.5	1.8	3.3	2.8	3.5	2.1	1.9	0.6	84.0	1.8	14.2	0.094	0.523	19.459128	-96.752348
Corral Falso	17.40	3	2	11212	7.5	76.8	1.7	3.3	2.8	3.5	2.1	1.8	0.5	84.3	1.7	14.0	0.074	0.523	19.459276	-96.752504
Cerro Gordo	25.20	3	0	9330	5.4	76.4	1.3	3.5	5.8	3.7	1.2	2.2	0.5	81.8	1.3	16.9	0.089	0.513	19.433311	-96.696616
Plan del Río	33.11	3	0	7347	22.0	66.8	1.5	3.5	2.5	1.6	0.6	0.8	0.7	88.8	1.5	9.7	0.070	0.501	19.396846	-96.652379
T. Izq. Actopan	38.62	3	1	11884	12.2	68.8	5.3	4.7	2.9	2.1	1.9	1.3	0.8	81.0	5.3	13.7	0.072	0.502	19.389271	-96.607823
T. Izq. Actopan	38.62	3	2	11773	12.2	68.8	5.4	4.6	2.9	2.1	1.9	1.3	0.8	81.0	5.4	13.6	0.083	0.502	19.389330	-96.607760
T. Libramiento Rinconada Oeste	43.72	0	0																	
T. Libramiento Rinconada Este	49.02	0	0																	
T. Izq. José Cardel	53.82	1	1	9424	16.7	63.9	4.7	5.9	2.3	2.2	1.7	1.9	0.7	80.6	4.7	14.7	0.105	0.513	19.340198	-96.504096
T. Izq. José Cardel	53.82	1	2	9917	16.7	64.0	4.7	5.9	2.3	2.2	1.6	1.9	0.7	80.7	4.7	14.6	0.081	0.513	19.340382	-96.504035
T. Izq. José Cardel	53.82	3	0	5142	11.2	77.6	1.2	2.6	1.8	2.4	1.2	1.1	0.9	88.8	1.2	10.0	0.081	0.507	19.333414	-96.485588
T. Der. Huatusco	58.52	1	0	4347	7.9	79.9	1.8	3.6	2.1	2.0	1.3	0.9	0.5	87.8	1.8	10.4	0.084	0.514	19.313850	-96.492194
T. Der. Huatusco	58.52	3	0	3339	8.3	77.0	1.7	5.7	2.8	1.9	1.7	0.4	0.5	85.3	1.7	13.0	0.094	0.512	19.306114	-96.484455
T. Der. Soledad Doblado	93.70	1	1	10510	5.2	73.3	1.6	6.4	3.2	4.4	1.5	3.5	0.9	78.5	1.6	19.9	0.083	0.502	19.187041	-96.269954
T. Der. Soledad Doblado	93.70	1	2	10578	5.7	73.8	1.7	6.2	3.0	4.3	1.5	3.0	0.8	79.5	1.7	18.8	0.090	0.502	19.187053	-96.269653
T. Der. Soledad Doblado	93.70	3	1	14058	5.5	71.2	2.6	8.0	3.4	3.9	2.1	2.4	0.9	76.7	2.6	20.7	0.071	0.506	19.180514	-96.252746
T. Der. Soledad Doblado	93.70	3	2	14420	5.3	69.9	2.4	8.2	3.5	5.4	2.2	2.2	0.9	75.2	2.4	22.4	0.079	0.506	19.180612	-96.252709
T. Der. Aeropuerto	102.63	1	1	34215	6.2	84.0	1.4	6.6	0.7	0.4	0.2	0.4	0.1	90.2	1.4	8.4	0.076	0.502	19.154621	-96.186671
T. Der. Aeropuerto	102.63	1	2	34520	6.0	83.9	1.5	6.8	0.8	0.3	0.2	0.4	0.1	89.9	1.5	8.6	0.075	0.502	19.154696	-96.186632
T. Izq. Boulevard Miguel Alemán	106.79	1	1	41264	7.3	87.1	0.9	2.0	0.6	0.5	0.2	1.2	0.2	94.4	0.9	4.7	0.073	0.507	19.142283	-96.155960
T. Izq. Boulevard Miguel Alemán	106.79	1	2	40011	7.5	85.2	1.3	2.8	0.7	0.7	0.2	1.4	0.2	92.7	1.3	6.0	0.065	0.507	19.142388	-96.155898
Veracruz	114.37	0	0																	

42 CARR: Acatzingo - Cd. Mendoza (Cuota)

CLAVE: 00485

RUTA: MEX-150D

AÑO: 2022

LUGAR	ESTACION				CLASIFICACION VEHICULAR EN PORCIENTO													COORDENADAS		
	KM	TE	SC	TDPA	M	A	B	C2	C3	T3S2	T3S3	T3S2R4	OTROS	A	B	C	K'	D	LATITUD	LONGITUD
T. Izq. Acatzingo	47.10	3	1	19225	1.0	68.7	5.7	8.2	2.1	8.2	1.6	4.2	0.3	69.7	5.7	24.6	0.056	0.511	18.970694	-97.792480
T. Izq. Acatzingo	47.10	3	2	18399	2.0	49.6	8.1	9.5	4.6	13.1	3.5	9.1	0.5	51.6	8.1	40.3	0.052	0.511	18.970836	-97.792584
T. Der. Tecamachalco	62.10	1	1	17685	1.6	62.8	5.6	7.1	3.8	10.2	2.5	6.0	0.4	64.4	5.6	30.0	0.073	0.512	18.937014	-97.696139
T. Der. Tecamachalco	62.10	1	2	16855	1.5	63.6	5.6	7.2	3.6	9.9	2.5	5.7	0.4	65.1	5.6	29.3	0.081	0.512	18.935003	-97.691056
T. Der. Tecamachalco	62.10	3	1	13767	1.2	61.8	7.4	8.7	3.3	10.0	2.0	5.0	0.6	63.0	7.4	29.6	0.073	0.515	18.928349	-97.675543

VERACRUZ

42 CARR: Acatzingo - Cd. Mendoza (Cuota)

CLAVE: 00485

RUTA: MEX-150D

AÑO: 2022

LUGAR	ESTACION				CLASIFICACION VEHICULAR EN PORCIENTO														COORDENADAS	
	KM	TE	SC	TDPA	M	A	B	C2	C3	T3S2	T3S3	T3S2R4	OTROS	A	B	C	K'	D	LATITUD	LONGITUD
T. Der. Tecamachalco	62.10	3	2	14592	1.1	62.1	7.2	9.0	3.2	9.9	2.1	4.8	0.6	63.2	7.2	29.6	0.081	0.515	18.928337	-97.675215
T. Der. Oaxaca (Cuota)	83.85	1	1	14570	0.9	57.2	7.2	8.9	3.4	12.1	2.6	7.3	0.4	58.1	7.2	34.7	0.068	0.517	18.828112	-97.497418
T. Der. Oaxaca (Cuota)	83.85	1	2	13626	1.1	56.8	7.1	9.0	3.5	12.3	2.8	7.0	0.4	57.9	7.1	35.0	0.070	0.517	18.828244	-97.497405
T. Der. Oaxaca (Cuota)	83.85	3	1	7857	1.2	48.9	7.5	8.3	4.2	15.8	2.9	10.6	0.6	50.1	7.5	42.4	0.065	0.510	18.830518	-97.484220
T. Der. Oaxaca (Cuota)	83.85	3	2	7564	1.1	50.1	7.4	7.9	4.4	15.0	3.0	10.5	0.6	51.2	7.4	41.4	0.086	0.510	18.831399	-97.482731
Plaza de Cobro Esperanza	99.50	2	1	7562	0.4	51.0	4.3	4.8	7.0	16.8	2.3	12.2	1.2	51.4	4.3	44.3	0.075	0.500	18.870672	-97.386004
Plaza de Cobro Esperanza	99.50	2	2	7562	0.4	51.0	4.3	4.8	7.0	16.8	2.3	12.2	1.2	51.4	4.3	44.3	0.075	0.500	18.870672	-97.386004
Lim. Edos. Term. Pue. Ppia. Ver.	111.40	0	0																	
T. Der. Maltrata	128.30	1	1	10630	12.8	48.6	6.0	2.9	3.9	13.7	1.9	9.2	1.0	61.4	6.0	32.6	0.059	0.515	18.828763	-97.255001
T. Der. Maltrata	128.30	1	2	10009	13.6	47.2	5.8	2.9	4.3	13.5	2.0	9.7	1.0	60.8	5.8	33.4	0.071	0.515	18.828845	-97.254930
T. Der. Cd. Mendoza	142.40	1	1	11875	4.6	60.8	5.8	4.6	3.5	12.1	1.9	5.9	0.8	65.4	5.8	28.8	0.063	0.509	18.814199	-97.196593
T. Der. Cd. Mendoza	142.40	1	2	12311	4.0	57.7	8.7	5.0	3.9	12.6	1.9	5.4	0.8	61.7	8.7	29.6	0.084	0.509	18.814292	-97.196607

43 CARR: Acayucan - Cosoleacaque (Cuota)

CLAVE: 30144

RUTA: MEX-145D

AÑO: 2022

LUGAR	ESTACION				CLASIFICACION VEHICULAR EN PORCIENTO														COORDENADAS	
	KM	TE	SC	TDPA	M	A	B	C2	C3	T3S2	T3S3	T3S2R4	OTROS	A	B	C	K'	D	LATITUD	LONGITUD
X. C. Coatzacoalcos - Salina Cruz	0.00	0	0																	
Plaza de Cobro Acayucan (Sayula)	0.20	2	1	4857	0.3	43.3	3.5	4.8	6.3	22.0	3.9	14.1	1.8	43.6	3.5	52.9	0.076	0.500	17.910092	-94.937264
Plaza de Cobro Acayucan (Sayula)	0.20	2	2	4857	0.3	43.3	3.5	4.8	6.3	22.0	3.9	14.1	1.8	43.6	3.5	52.9	0.076	0.500	17.910092	-94.937264
Plaza de Cobro Acayucan (Sayula)	0.20	3	1	6072	5.6	37.4	13.3	5.4	4.0	17.2	5.0	11.2	0.9	43.0	13.3	43.7	0.067	0.518	17.910991	-94.920648
Plaza de Cobro Acayucan (Sayula)	0.20	3	2	6530	5.6	40.0	13.6	5.4	3.7	17.0	3.7	10.1	0.9	45.6	13.6	40.8	0.070	0.518	17.911180	-94.920552
X. C. Coatzacoalcos - Salina Cruz	39.20	1	1	7896	6.3	51.3	7.6	4.3	2.4	15.7	3.6	7.9	0.9	57.6	7.6	34.8	0.071	0.505	17.994166	-94.602486
X. C. Coatzacoalcos - Salina Cruz	39.20	1	2	8064	5.8	56.0	6.4	5.5	2.5	14.2	2.5	6.3	0.8	61.8	6.4	31.8	0.072	0.505	17.993947	-94.602920

44 CARR: Amozoc - Perote (Cuota)

CLAVE: 00030

RUTA: MEX-140D

AÑO: 2022

LUGAR	ESTACION				CLASIFICACION VEHICULAR EN PORCIENTO														COORDENADAS	
	KM	TE	SC	TDPA	M	A	B	C2	C3	T3S2	T3S3	T3S2R4	OTROS	A	B	C	K'	D	LATITUD	LONGITUD
T. C. Puebla - Córdoba (Cuota)	0.00	3	0	11707	2.1	75.7	6.9	3.5	1.8	6.9	0.7	1.9	0.5	77.8	6.9	15.3	0.084	0.519	19.071795	-98.062855
Plaza de Cobro Amozoc	0.68	2	0	11248	0.6	75.9	5.1	4.2	3.5	7.1	0.7	2.2	0.7	76.5	5.1	18.4	0.085	0.500	19.063641	-98.069094
Lim. Edos. Term. Pue. Ppia. Tlax.	20.08	0	0																	
X. C. Huamantla - La Venta	25.80	3	0	11355	3.2	73.3	7.2	3.6	2.2	7.1	0.8	2.1	0.5	76.5	7.2	16.3	0.082	0.507	19.228197	-97.897030
Lim. Edos. Term. Tlax. Ppia. Pue.	30.50	0	0																	
Lim. Edos. Term. Pue. Ppia. Tlax.	31.26	0	0																	

VERACRUZ

44 CARR: Amozoc - Perote (Cuota)

CLAVE: 00030

RUTA: MEX-140D

AÑO: 2022

LUGAR	ESTACION				CLASIFICACION VEHICULAR EN PORCIENTO													COORDENADAS			
	KM	TE	SC	TDPA	M	A	B	C2	C3	T3S2	T3S3	T3S2R4	OTROS	A	B	C	K'	D	LATITUD	LONGITUD	
Lim. Edos. Term. Tlax. Ppia. Pue.	31.67	0	0																		
Lim. Edos. Term. Pue. Ppia. Tlax.	38.93	0	0																		
Plaza de Cobro Cuapiaxtla	40.34	2	0	6530	0.6	78.9	3.2	3.9	3.6	5.6	0.7	2.6	0.9	79.5	3.2	17.3	0.085	0.500	19.310369	-97.797544	
Lim. Edos. Term. Tlax. Ppia. Pue.	54.50	0	0																		
T. Der. Oriental	61.45	1	0	12843	3.0	70.8	7.9	4.5	1.9	5.4	1.7	3.9	0.9	73.8	7.9	18.3	0.098	0.509	19.411589	-97.650723	
T. Der. Oriental	61.45	3	1	6171	2.0	64.2	8.9	5.5	1.8	9.0	2.1	5.6	0.9	66.2	8.9	24.9	0.073	0.501	19.421026	-97.637167	
T. Der. Oriental	61.45	3	2	6186	2.1	64.2	8.6	5.6	2.1	9.0	2.0	5.5	0.9	66.3	8.6	25.1	0.100	0.501	19.421037	-97.637222	
T. Izq. Teziutlán	62.70	3	0	8366	2.5	57.2	10.5	6.5	2.9	10.4	2.6	6.5	0.9	59.7	10.5	29.8	0.088	0.515	19.427254	-97.628943	
X. C. Tepeyahualco - Cantoná	80.10	3	0	10901	2.6	63.3	8.8	5.2	2.0	9.3	2.1	5.8	0.9	65.9	8.8	25.3	0.083	0.528	19.508117	-97.493164	
Lim. Edos. Term. Pue. Ppia. Ver.	90.36	0	0																		
T. C. Lib. de Perote	105.00	0	0																		

45 CARR: Cd. Mendoza - Córdoba (Cuota)

CLAVE: 00485

RUTA: MEX-150D

AÑO: 2022

LUGAR	ESTACION				CLASIFICACION VEHICULAR EN PORCIENTO													COORDENADAS		
	KM	TE	SC	TDPA	M	A	B	C2	C3	T3S2	T3S3	T3S2R4	OTROS	A	B	C	K'	D	LATITUD	LONGITUD
Plaza de Cobro Fortín de Las Flores	168.20	2	1	11443	1.2	56.6	5.0	4.9	6.0	13.8	2.2	9.1	1.2	57.8	5.0	37.2	0.068	0.500	18.907147	-96.999534
Plaza de Cobro Fortín de Las Flores	168.20	2	2	11443	1.2	56.6	5.0	4.9	6.0	13.8	2.2	9.1	1.2	57.8	5.0	37.2	0.068	0.500	18.907147	-96.999534
T. Der. Cd. Mendoza	260.50	3	1	14515	4.6	62.1	7.5	4.0	2.3	12.2	1.4	5.4	0.5	66.7	7.5	25.8	0.076	0.508	18.813434	-97.187414
T. Der. Cd. Mendoza	260.50	3	2	14037	5.1	64.0	7.2	4.5	2.3	10.0	1.5	4.8	0.6	69.1	7.2	23.7	0.070	0.508	18.813532	-97.187419
T. Izq. Rio Blanco	268.15	1	1	25703	4.5	68.4	7.2	6.0	1.5	7.5	1.2	3.1	0.6	72.9	7.2	19.9	0.067	0.520	18.833199	-97.132411
T. Izq. Rio Blanco	268.15	1	2	23681	4.5	68.3	7.4	6.2	1.2	7.7	1.2	2.8	0.7	72.8	7.4	19.8	0.066	0.520	18.833299	-97.132383
T. Izq. Rio Blanco	268.15	3	1	20681	5.3	64.4	5.4	3.4	3.0	11.3	1.9	4.6	0.7	69.7	5.4	24.9	0.063	0.506	18.828157	-97.119794
T. Izq. Rio Blanco	268.15	3	2	20231	5.7	66.9	4.7	2.5	3.4	9.0	1.5	5.5	0.8	72.6	4.7	22.7	0.066	0.506	18.828301	-97.119754
T. Izq. Prque Industrial Valle de Orizaba	271.40	3	1	11225	8.2	59.9	7.2	6.2	2.4	9.6	1.7	4.0	0.8	68.1	7.2	24.7	0.066	0.513	18.830057	-97.104067
T. Izq. Prque Industrial Valle de Orizaba	271.40	3	2	11825	8.2	65.5	6.0	5.4	2.1	7.9	1.3	2.9	0.7	73.7	6.0	20.3	0.071	0.513	18.830213	-97.104090
T. Izq. Orizaba	272.30	3	1	19629	8.0	60.4	4.3	3.5	3.9	11.7	2.3	5.3	0.6	68.4	4.3	27.3	0.056	0.503	18.833704	-97.085004
T. Izq. Orizaba	272.30	3	2	19838	7.6	64.1	3.9	3.3	3.7	10.0	1.7	5.1	0.6	71.7	3.9	24.4	0.062	0.503	18.835572	-97.082910
X. C. Tehuacán - Córdoba	276.20	3	1	20158	5.2	63.0	6.6	5.6	3.1	9.0	1.9	5.0	0.6	68.2	6.6	25.2	0.064	0.507	18.862676	-97.068931
X. C. Tehuacán - Córdoba	276.20	3	2	20730	5.4	64.3	5.3	4.8	3.6	9.3	1.8	5.0	0.5	69.7	5.3	25.0	0.060	0.507	18.863004	-97.069020
Córdoba	291.60	1	1	15714	17.1	57.7	4.9	7.2	2.4	6.7	0.8	2.5	0.7	74.8	4.9	20.3	0.069	0.503	18.902950	-96.985847
Córdoba	291.60	1	2	15555	17.1	57.7	5.0	7.2	2.4	6.7	0.8	2.5	0.6	74.8	5.0	20.2	0.062	0.503	18.902979	-96.985675

VERACRUZ

46 CARR: Córdoba - Veracruz (Cuota)

CLAVE: 30066

RUTA: MEX-150D

AÑO: 2022

LUGAR	ESTACION				CLASIFICACION VEHICULAR EN PORCIENTO										COORDENADAS					
	KM	TE	SC	TDPA	M	A	B	C2	C3	T3S2	T3S3	T3S2R4	OTROS	A	B	C	K'	D	LATITUD	LONGITUD
T. C. Córdoba - Ent. Boticaria	0.00	3	1	9105	5.6	48.5	8.0	3.5	4.4	15.9	3.1	10.3	0.7	54.1	8.0	37.9	0.073	0.502	18.865333	-96.855016
T. C. Córdoba - Ent. Boticaria	0.00	3	2	9020	5.4	49.8	8.7	3.9	4.3	14.6	2.8	9.8	0.7	55.2	8.7	36.1	0.064	0.502	18.865497	-96.855110
Plaza de Cobro Cuitláhuac	14.14	2	1	7967	0.4	49.1	4.2	4.9	6.4	17.0	2.9	13.7	1.4	49.5	4.2	46.3	0.086	0.500	18.839476	-96.746939
Plaza de Cobro Cuitláhuac	14.14	2	2	7967	0.4	49.1	4.2	4.9	6.4	17.0	2.9	13.7	1.4	49.5	4.2	46.3	0.086	0.500	18.839476	-96.746939
T. C. La Tinaja - Cosoleacaque (Cuota)	45.00	1	1	7592	5.4	56.0	7.2	4.5	2.7	12.2	2.7	8.4	0.9	61.4	7.2	31.4	0.076	0.500	18.781974	-96.472388
T. C. La Tinaja - Cosoleacaque (Cuota)	45.00	1	2	7587	5.6	55.5	7.4	4.8	2.8	12.1	2.9	8.1	0.8	61.1	7.4	31.5	0.080	0.500	18.782082	-96.472418
T. C. La Tinaja - Cosoleacaque (Cuota)	45.00	3	1	6200	10.1	59.9	5.6	4.1	3.0	7.7	2.2	6.5	0.9	70.0	5.6	24.4	0.081	0.503	18.781670	-96.448148
T. C. La Tinaja - Cosoleacaque (Cuota)	45.00	3	2	6267	10.4	58.8	5.9	4.2	2.9	7.8	2.4	6.7	0.9	69.2	5.9	24.9	0.075	0.503	18.781752	-96.448158
Plaza de Cobro Paso del Toro	89.90	2	1	2820	0.9	83.4	5.1	4.1	2.5	2.0	0.4	1.4	0.2	84.3	5.1	10.6	0.086	0.500	19.081722	-96.198448
Plaza de Cobro Paso del Toro	89.90	2	2	2820	0.9	83.4	5.1	4.1	2.5	2.0	0.4	1.4	0.2	84.3	5.1	10.6	0.086	0.500	19.081722	-96.198448
T. C. Xalapa - Veracruz	98.00	1	1	6607	12.6	77.1	2.6	1.9	3.2	1.2	0.4	0.9	0.1	89.7	2.6	7.7	0.078	0.505	19.133632	-96.154916
T. C. Xalapa - Veracruz	98.00	1	2	6484	12.0	78.4	2.4	1.8	3.0	1.2	0.4	0.7	0.1	90.4	2.4	7.2	0.079	0.505	19.133744	-96.155057

47 CARR: Gutiérrez Zamora - Tihuatlán (Cuota)

CLAVE: 30009

RUTA: MEX-130D

AÑO: 2022

LUGAR	ESTACION				CLASIFICACION VEHICULAR EN PORCIENTO										COORDENADAS					
	KM	TE	SC	TDPA	M	A	B	C2	C3	T3S2	T3S3	T3S2R4	OTROS	A	B	C	K'	D	LATITUD	LONGITUD
T. C. Poza Rica - Veracruz (Cuota)	181.23	3	0	4998	8.5	68.9	1.8	2.0	3.8	5.8	2.3	6.0	0.9	77.4	1.8	20.8	0.069	0.503	20.482672	-97.265149
Plaza de Cobro Totomoxtle	181.36	2	0	2711	1.7	73.2	2.5	3.8	4.4	8.5	2.2	3.0	0.7	74.9	2.5	22.6	0.079	0.500	20.461955	-97.246087
T. Izq. Poza Rica	205.10	1	0	6651	5.6	68.2	3.6	5.3	2.3	6.1	2.9	5.0	1.0	73.8	3.6	22.6	0.061	0.507	20.612951	-97.388826
T. Izq. Poza Rica	205.10	3	0	8052	5.3	69.0	3.1	4.3	3.7	5.9	2.4	5.4	0.9	74.3	3.1	22.6	0.073	0.512	20.630871	-97.395393
Paso el Pital	207.46	3	0	6119	5.0	70.9	2.6	5.0	2.3	5.6	3.2	4.5	0.9	75.9	2.6	21.5	0.071	0.505	20.643815	-97.413913
T. C. Tihuatlán - Tuxpam (Cuota)	218.51	1	0	6520	4.3	71.7	2.9	3.5	2.5	6.1	3.4	4.7	0.9	76.0	2.9	21.1	0.072	0.510	20.686313	-97.481637

48 CARR: La Tinaja - Acayucan (Cuota)

CLAVE: 30144

RUTA: MEX-145D

AÑO: 2022

LUGAR	ESTACION				CLASIFICACION VEHICULAR EN PORCIENTO										COORDENADAS					
	KM	TE	SC	TDPA	M	A	B	C2	C3	T3S2	T3S3	T3S2R4	OTROS	A	B	C	K'	D	LATITUD	LONGITUD
T. C. Córdoba - Veracruz (Cuota)	0.00	0	0																	
X. C. Córdoba - Boticaria	2.50	1	1	6646	2.1	55.5	7.9	3.9	5.0	13.3	3.1	8.5	0.7	57.6	7.9	34.5	0.077	0.507	18.772125	-96.450043
X. C. Córdoba - Boticaria	2.50	1	2	6467	2.2	54.7	7.7	4.1	5.1	13.6	3.3	8.6	0.7	56.9	7.7	35.4	0.076	0.507	18.772190	-96.449987
X. C. Córdoba - Boticaria	2.50	3	1	6434	10.5	49.1	8.2	8.1	2.0	7.5	2.3	11.4	0.9	59.6	8.2	32.2	0.066	0.500	18.765156	-96.440823
X. C. Córdoba - Boticaria	2.50	3	2	6432	10.0	49.4	8.1	8.6	1.9	7.3	2.0	11.8	0.9	59.4	8.1	32.5	0.069	0.500	18.765242	-96.440761
X. C. Buenavista - Tuxtepec	83.36	1	1	6982	9.1	46.3	8.4	5.6	2.2	14.3	3.1	10.2	0.8	55.4	8.4	36.2	0.068	0.506	18.337520	-95.826438
X. C. Buenavista - Tuxtepec	83.36	1	2	6815	8.9	46.6	8.5	5.3	2.2	14.2	2.9	10.5	0.9	55.5	8.5	36.0	0.068	0.506	18.337585	-95.826377

VERACRUZ

48 CARR : La Tinaja - Acayucan (Cuota)

CLAVE: 30144

RUTA: MEX-145D

AÑO: 2022

LUGAR	ESTACION				CLASIFICACION VEHICULAR EN PORCIENTO														COORDENADAS	
	KM	TE	SC	TDPA	M	A	B	C2	C3	T3S2	T3S3	T3S2R4	OTROS	A	B	C	K'	D	LATITUD	LONGITUD
Plaza de Cobro Cosamaloapan	83.36	2	1	6217	0.3	41.9	4.5	4.5	6.9	21.7	4.2	13.9	2.1	42.2	4.5	53.3	0.076	0.500	18.335050	-95.822290
Plaza de Cobro Cosamaloapan	83.36	2	2	6217	0.3	41.9	4.5	4.5	6.9	21.7	4.2	13.9	2.1	42.2	4.5	53.3	0.076	0.500	18.335050	-95.822290
X. C. Santiago Tuxtla - Playa Vicente	120.00	1	1	6801	7.6	42.1	8.5	4.9	3.7	17.2	4.2	10.9	0.9	49.7	8.5	41.8	0.071	0.507	18.163310	-95.547758
X. C. Santiago Tuxtla - Playa Vicente	120.00	1	2	6608	7.7	40.5	8.7	5.0	4.0	17.8	4.3	11.1	0.9	48.2	8.7	43.1	0.077	0.507	18.163743	-95.548130
X. C. Santiago Tuxtla - Playa Vicente	120.00	3	1	6777	2.3	55.0	8.5	4.7	4.2	11.3	3.3	9.9	0.8	57.3	8.5	34.2	0.076	0.522	18.153722	-95.532524
X. C. Santiago Tuxtla - Playa Vicente	120.00	3	2	6205	2.3	54.1	8.7	4.6	4.1	11.6	3.5	10.2	0.9	56.4	8.7	34.9	0.072	0.522	18.153869	-95.532423
X. C. Coatzacoalcos - Salina Cruz	188.00	1	1	6130	1.9	51.2	10.2	5.1	4.1	13.3	3.1	10.3	0.8	53.1	10.2	36.7	0.066	0.515	17.910787	-94.953183
X. C. Coatzacoalcos - Salina Cruz	188.00	1	2	5765	1.9	50.1	10.5	5.4	4.1	13.6	3.3	10.2	0.9	52.0	10.5	37.5	0.079	0.515	17.910862	-94.953154

49 CARR : Las Choapas - Ocozocoautla (Cuota)

CLAVE: 00077

RUTA: MEX-187D

AÑO: 2022

LUGAR	ESTACION				CLASIFICACION VEHICULAR EN PORCIENTO														COORDENADAS	
	KM	TE	SC	TDPA	M	A	B	C2	C3	T3S2	T3S3	T3S2R4	OTROS	A	B	C	K'	D	LATITUD	LONGITUD
T. C. Coatzacoalcos - Villahermosa	0.00	3	0	5412	4.1	45.1	9.8	5.7	4.7	16.0	4.0	9.7	0.9	49.2	9.8	41.0	0.078	0.505	18.061478	-94.245549
Plaza de Cobro Las Choapas	16.80	1	0	5429	6.3	51.6	7.8	4.9	6.2	11.6	3.0	7.7	0.9	57.9	7.8	34.3	0.068	0.501	17.950623	-94.175290
Plaza de Cobro Las Choapas	16.80	3	0	3452	3.9	39.8	10.2	7.6	5.1	18.5	3.6	10.4	0.9	43.7	10.2	46.1	0.060	0.500	17.934416	-94.167133
Ent. Nuevo Progreso	62.40	1	0	3765	6.8	40.6	11.7	6.9	3.5	18.1	2.5	9.1	0.8	47.4	11.7	40.9	0.070	0.506	17.670218	-93.869373
Lim. Edos. Term. Ver. Ppia. Tab.	96.68	0	0																	
Plaza de Cobro Malpasito	112.70	1	0	2701	0.9	50.7	5.7	10.9	5.6	15.9	3.5	6.1	0.7	51.6	5.7	42.7	0.072	0.516	17.352495	-93.587893
Plaza de Cobro Malpasito	112.70	2	0	3570	0.5	43.8	4.9	6.4	8.8	18.7	3.2	11.9	1.8	44.3	4.9	50.8	0.072	0.500	17.349070	-93.586472
Lim. Edos. Term. Tab. Ppia. Chis.	113.70	0	0																	
T. Izq. Malpaso	123.79	1	0	4968	1.3	56.5	6.0	10.3	3.7	13.3	2.6	5.6	0.7	57.8	6.0	36.2	0.067	0.507	17.266823	-93.572653
X. C. Tepatán - Raudales Malpaso	134.00	1	0	4989	3.6	55.1	5.2	8.5	3.9	12.1	2.9	8.0	0.7	58.7	5.2	36.1	0.072	0.505	17.191633	-93.554752
T. Der a América Libre	163.40	1	0	5377	4.7	54.3	5.4	9.5	3.6	10.7	3.2	8.0	0.6	59.0	5.4	35.6	0.064	0.516	17.005032	-93.501411
Carrizal	173.60	1	0	5862	3.0	57.2	5.2	9.5	3.8	11.0	2.8	6.9	0.6	60.2	5.2	34.6	0.069	0.514	16.921506	-93.452359
Plaza de Cobro Ocozocoautla	182.50	1	0	5318	1.6	57.3	6.3	10.0	3.0	11.5	2.5	7.0	0.8	58.9	6.3	34.8	0.060	0.501	16.870721	-93.414339
Plaza de Cobro Ocozocoautla	182.50	2	0	5003	0.5	56.7	4.2	6.5	6.7	13.3	2.3	8.5	1.3	57.2	4.2	38.6	0.072	0.500	16.863183	-93.406856
T. C. Tapanatepec - Tuxtla Gutiérrez	197.50	1	0	6048	2.2	59.0	5.1	9.0	3.1	12.1	2.4	6.3	0.8	61.2	5.1	33.7	0.069	0.501	16.773517	-93.319459

50 CARR : Libramiento de Cardel (Cuota)

CLAVE: 30729

RUTA: MEX-180D

AÑO: 2022

LUGAR	ESTACION				CLASIFICACION VEHICULAR EN PORCIENTO														COORDENADAS	
	KM	TE	SC	TDPA	M	A	B	C2	C3	T3S2	T3S3	T3S2R4	OTROS	A	B	C	K'	D	LATITUD	LONGITUD
T. C. Tamarindo - Cardel	0.00	3	0	18210	14.2	59.7	5.1	4.2	2.0	6.8	2.2	5.0	0.8	73.9	5.1	21.0	0.072	0.518	19.377691	-96.384890
T. C. Poza Rica - Veracruz Norte	2.50	0	0																	

VERACRUZ

50 CARR: Libramiento de Cardel (Cuota)

CLAVE: 30729

RUTA: MEX-180D

AÑO: 2022

LUGAR	ESTACION				CLASIFICACION VEHICULAR EN PORCIENTO													COORDENADAS		
	KM	TE	SC	TDPA	M	A	B	C2	C3	T3S2	T3S3	T3S2R4	OTROS	A	B	C	K'	D	LATITUD	LONGITUD
T. C. Poza Rica - Veracruz Sur	8.70	1	1	6937	4.0	68.1	4.4	3.4	2.5	7.8	2.4	6.5	0.9	72.1	4.4	23.5	0.079	0.501	19.366804	-96.348664
T. C. Poza Rica - Veracruz Sur	8.70	1	2	6909	4.0	67.8	4.4	3.5	2.6	7.8	2.5	6.5	0.9	71.8	4.4	23.8	0.078	0.501	19.366842	-96.348579

51 CARR: Libramiento de Córdoba (Cuota)

CLAVE: 30742

RUTA: MEX-150D

AÑO: 2022

LUGAR	ESTACION				CLASIFICACION VEHICULAR EN PORCIENTO													COORDENADAS		
	KM	TE	SC	TDPA	M	A	B	C2	C3	T3S2	T3S3	T3S2R4	OTROS	A	B	C	K'	D	LATITUD	LONGITUD
T. Aut. Puebla - Córdoba	291.60	3	1	19078	1.3	68.3	5.1	6.7	3.9	7.1	1.5	5.5	0.6	69.6	5.1	25.3	0.070	0.503	18.878507	-96.953990
T. Aut. Puebla - Córdoba	291.60	3	2	19287	1.3	68.7	4.8	6.7	3.8	7.2	1.3	5.6	0.6	70.0	4.8	25.2	0.072	0.503	18.878550	-96.953895
T. C. Córdoba - Ent. Boticaria	301.10	1	1	14457	2.2	62.5	4.9	6.5	5.3	8.9	2.3	7.0	0.4	64.7	4.9	30.4	0.092	0.503	18.859857	-96.881277
T. C. Córdoba - Ent. Boticaria	301.10	1	2	14628	2.0	62.8	4.4	6.8	5.2	8.8	2.5	7.1	0.4	64.8	4.4	30.8	0.078	0.503	18.859936	-96.881309

52 CARR: Libramiento de Perote (Cuota)

CLAVE: 30737

RUTA: MEX-140D

AÑO: 2022

LUGAR	ESTACION				CLASIFICACION VEHICULAR EN PORCIENTO													COORDENADAS		
	KM	TE	SC	TDPA	M	A	B	C2	C3	T3S2	T3S3	T3S2R4	OTROS	A	B	C	K'	D	LATITUD	LONGITUD
T. C. San Hipólito - Xalapa Poniente	0.00	3	1	1043	2.8	45.7	4.6	5.1	10.4	17.0	7.4	6.4	0.6	48.5	4.6	46.9	0.102	0.520	19.543657	-97.293917
T. C. San Hipólito - Xalapa Poniente	0.00	3	2	964	3.6	46.0	4.6	5.4	9.9	17.0	7.0	6.0	0.5	49.6	4.6	45.8	0.078	0.520	19.543756	-97.294083
T. C. Amozoc - Perote (Cuota)	6.40	0	0																	
T. Der. Perote	9.60	1	1	4918	5.5	57.2	9.0	7.0	2.5	7.4	3.7	6.8	0.9	62.7	9.0	28.3	0.075	0.501	19.589915	-97.251702
T. Der. Perote	9.60	1	2	4893	5.4	58.1	8.7	6.9	2.5	7.2	3.6	6.7	0.9	63.5	8.7	27.8	0.073	0.501	19.590062	-97.251792
T. Der. Perote	9.60	3	1	6241	5.0	67.8	3.9	3.6	4.2	7.6	2.3	4.7	0.9	72.8	3.9	23.3	0.084	0.511	19.599460	-97.235484
T. Der. Perote	9.60	3	2	6534	5.0	67.9	3.5	4.0	4.3	7.4	2.4	4.6	0.9	72.9	3.5	23.6	0.074	0.511	19.599583	-97.235584
T. C. San Hipólito - Xalapa Oriente	17.80	0	0																	

53 CARR: Libramiento de Plan del Río (Cuota)

CLAVE: 30747

RUTA: MEX-140D

AÑO: 2022

LUGAR	ESTACION				CLASIFICACION VEHICULAR EN PORCIENTO													COORDENADAS		
	KM	TE	SC	TDPA	M	A	B	C2	C3	T3S2	T3S3	T3S2R4	OTROS	A	B	C	K'	D	LATITUD	LONGITUD
T. C. Xalapa - Veracruz (Oeste)	22.80	3	1	6219	4.5	77.8	5.3	5.5	1.5	1.9	1.1	2.1	0.3	82.3	5.3	12.4	0.073	0.504	19.439731	-96.702248
T. C. Xalapa - Veracruz (Oeste)	22.80	3	2	6311	4.3	77.9	5.0	5.5	1.8	1.4	1.4	2.4	0.3	82.2	5.0	12.8	0.081	0.504	19.439816	-96.702226
T. C. Xalapa - Veracruz (Este)	35.10	0	0																	

VERACRUZ

54 CARR: Libramiento de Xalapa (Cuota)

CLAVE:

RUTA: MEX-140D

AÑO: 2022

LUGAR	ESTACION				CLASIFICACION VEHICULAR EN PORCIENTO														COORDENADAS		
	KM	TE	SC	TDPA	M	A	B	C2	C3	T3S2	T3S3	T3S2R4	OTROS	A	B	C	K'	D	LATITUD	LONGITUD	
T. C. Perote - Xalapa (Cuota)	147.10	0	0																		
Plaza de Cobro Miradores	174.50	1	1	2560	5.3	46.2	11.3	4.0	1.8	16.1	2.0	12.3	1.0	51.5	11.3	37.2	0.075	0.516	19.477148	-96.779781	
Plaza de Cobro Miradores	174.50	1	2	2724	5.2	46.4	11.1	3.9	1.9	16.2	2.1	12.3	0.9	51.6	11.1	37.3	0.094	0.516	19.477208	-96.779733	
Plaza de Cobro Miradores	174.50	2	1	2275	0.6	47.2	2.4	3.9	5.1	17.2	4.6	15.9	3.1	47.8	2.4	49.8	0.101	0.500	19.474365	-96.775339	
Plaza de Cobro Miradores	174.50	2	2	2275	0.6	47.2	2.4	3.9	5.1	17.2	4.6	15.9	3.1	47.8	2.4	49.8	0.101	0.500	19.474365	-96.775339	
T. C. Xalapa - Veracruz	176.30	0	0																		

55 CARR: Nuevo Necaxa - Tihuatlán (Cuota)

CLAVE:

RUTA: MEX-132D

AÑO: 2022

LUGAR	ESTACION				CLASIFICACION VEHICULAR EN PORCIENTO														COORDENADAS		
	KM	TE	SC	TDPA	M	A	B	C2	C3	T3S2	T3S3	T3S2R4	OTROS	A	B	C	K'	D	LATITUD	LONGITUD	
T. C. Tejocotal - Nuevo Necaxa (Cuota)	0.00	0	0																		
T. Ramal a Ávila Camacho	36.65	1	1	3731	1.6	66.0	6.2	6.4	3.5	8.3	3.6	3.5	0.9	67.6	6.2	26.2	0.072	0.518	20.427258	-97.922703	
T. Ramal a Ávila Camacho	36.65	1	2	4015	1.6	67.5	5.9	6.3	3.1	8.1	3.2	3.4	0.9	69.1	5.9	25.0	0.085	0.518	20.427334	-97.922745	
T. Ramal a Ávila Camacho	36.65	3	1	3774	6.0	46.9	8.0	8.4	6.0	12.2	4.9	6.7	0.9	52.9	8.0	39.1	0.056	0.535	20.441052	-97.890903	
T. Ramal a Ávila Camacho	36.65	3	2	3285	5.4	47.1	8.0	8.8	5.9	12.3	5.0	6.5	1.0	52.5	8.0	39.5	0.065	0.535	20.441083	-97.890926	
X. C. Villa Lázaro Cárdenas - Mecapalapa	45.00	1	0	4036	3.8	46.0	6.8	12.3	5.1	12.7	5.8	6.6	0.9	49.8	6.8	43.4	0.057	0.507	20.488706	-97.800184	
X. C. Villa Lázaro Cárdenas - Mecapalapa	45.00	3	0	5330	2.4	49.4	8.8	6.5	3.6	12.1	5.3	11.0	0.9	51.8	8.8	39.4	0.070	0.511	20.498632	-97.783959	
Lim. Edos. Term. Pue. Ppia. Ver.	59.00	0	0																		
Tihuatlán	84.78	1	0	4260	1.8	68.0	3.9	3.5	3.8	7.2	2.6	8.3	0.9	69.8	3.9	26.3	0.078	0.501	20.657319	-97.529690	

56 CARR: Nuevo Teapa - Cosoleacaque (Cuota)

CLAVE: 30007

RUTA: MEX-180D

AÑO: 2022

LUGAR	ESTACION				CLASIFICACION VEHICULAR EN PORCIENTO														COORDENADAS	
	KM	TE	SC	TDPA	M	A	B	C2	C3	T3S2	T3S3	T3S2R4	OTROS	A	B	C	K'	D	LATITUD	LONGITUD
T. C. Coatzacoalcos - Villahermosa	0.00	3	1	6606	5.1	48.2	7.5	3.9	3.1	18.2	4.1	8.9	1.0	53.3	7.5	39.2	0.068	0.513	18.069153	-94.323004
T. C. Coatzacoalcos - Villahermosa	0.00	3	2	6970	5.9	45.8	7.8	4.3	3.8	18.3	4.2	8.9	1.0	51.7	7.8	40.5	0.071	0.513	18.069075	-94.322888
Plaza de Cobro Puente Antonio Dovalí Jaime	6.50	2	1	7070	1.1	49.7	2.9	5.2	5.6	20.0	3.5	10.6	1.4	50.8	2.9	46.3	0.089	0.500	18.013445	-94.396773
Plaza de Cobro Puente Antonio Dovalí Jaime	6.50	2	2	7070	1.1	49.7	2.9	5.2	5.6	20.0	3.5	10.6	1.4	50.8	2.9	46.3	0.089	0.500	18.013445	-94.396773
T. Der. Ixhuatlán del Sureste	10.40	1	1	7292	6.2	48.2	6.0	5.3	4.8	16.6	3.4	8.5	1.0	54.4	6.0	39.6	0.074	0.514	18.022739	-94.376699
T. Der. Ixhuatlán del Sureste	10.40	1	2	7714	6.3	48.4	5.9	5.1	4.5	17.0	3.6	8.2	1.0	54.7	5.9	39.4	0.083	0.514	18.022611	-94.376753
X. C. Ramal a Refinería las Matas	25.00	1	1	8389	4.9	55.6	5.4	4.3	3.2	14.7	3.5	7.4	1.0	60.5	5.4	34.1	0.079	0.512	18.014657	-94.520166
X. C. Ramal a Refinería las Matas	25.00	1	2	7983	4.8	54.8	5.7	4.1	3.4	15.3	3.7	7.2	1.0	59.6	5.7	34.7	0.087	0.512	18.014619	-94.520431
X. C. Coatzacoalcos - Salina Cruz	27.20	1	1	11345	6.2	64.3	4.0	4.5	2.7	9.9	2.2	5.2	1.0	70.5	4.0	25.5	0.071	0.517	18.017619	-94.537052
X. C. Coatzacoalcos - Salina Cruz	27.20	1	2	12162	6.3	63.9	4.2	4.0	2.8	10.4	2.5	4.9	1.0	70.2	4.2	25.6	0.066	0.517	18.017536	-94.537081

VERACRUZ

56 CARR: Nuevo Teapa - Cosoleacaque (Cuota)

CLAVE: 30007

RUTA: MEX-180D

AÑO: 2022

LUGAR	ESTACION				CLASIFICACION VEHICULAR EN PORCIENTO													COORDENADAS		
	KM	TE	SC	TDPA	M	A	B	C2	C3	T3S2	T3S3	T3S2R4	OTROS	A	B	C	K'	D	LATITUD	LONGITUD
T. C. Minatitlán - Coatzacoalcos (Vía Cántica)	28.10	1	1	17450	5.3	70.5	4.0	4.4	2.2	7.6	1.7	3.6	0.7	75.8	4.0	20.2	0.081	0.502	18.019702	-94.549022
T. C. Minatitlán - Coatzacoalcos (Vía Cántica)	28.10	1	2	17322	5.5	71.3	4.0	4.3	2.0	7.2	1.7	3.4	0.6	76.8	4.0	19.2	0.076	0.502	18.019626	-94.549039
T. C. Minatitlán - Coatzacoalcos (Vía Cántica)	28.10	3	1	15938	4.6	69.8	4.2	4.4	2.3	7.9	1.8	4.2	0.8	74.4	4.2	21.4	0.089	0.512	18.021180	-94.557437
T. C. Minatitlán - Coatzacoalcos (Vía Cántica)	28.10	3	2	15180	4.3	70.0	4.3	4.5	2.5	7.7	1.8	4.0	0.9	74.3	4.3	21.4	0.080	0.512	18.021087	-94.557468

57 CARR: Perote - Banderilla (Cuota)

CLAVE:

RUTA: MEX-140D

AÑO: 2022

LUGAR	ESTACION				CLASIFICACION VEHICULAR EN PORCIENTO													COORDENADAS		
	KM	TE	SC	TDPA	M	A	B	C2	C3	T3S2	T3S3	T3S2R4	OTROS	A	B	C	K'	D	LATITUD	LONGITUD
X. C. San Hipólito - Xalapa	111.60	0	0																	
Plaza de Cobro Las Vigas	122.50	3	1	3744	3.6	66.3	7.7	3.4	2.0	7.7	2.3	6.1	0.9	69.9	7.7	22.4	0.087	0.517	19.630446	-97.123279
Plaza de Cobro Las Vigas	122.50	3	2	4012	3.6	66.9	7.6	3.3	1.7	7.6	2.2	6.2	0.9	70.5	7.6	21.9	0.098	0.517	19.630542	-97.123338
Banderilla	142.60	0	0																	
T. Izq Libramiento de Xalapa (Cuota)	147.00	1	1	6520	5.1	72.3	4.3	4.5	1.8	5.9	1.4	3.9	0.8	77.4	4.3	18.3	0.072	0.514	19.600626	-96.955927
T. Izq Libramiento de Xalapa (Cuota)	147.00	1	2	6903	5.0	72.7	4.2	4.6	1.8	5.7	1.3	3.9	0.8	77.7	4.2	18.1	0.072	0.514	19.600739	-96.956116

58 CARR: Poza Rica - Cardel (Cuota)

CLAVE:

RUTA: MEX-180D

AÑO: 2022

LUGAR	ESTACION				CLASIFICACION VEHICULAR EN PORCIENTO													COORDENADAS		
	KM	TE	SC	TDPA	M	A	B	C2	C3	T3S2	T3S3	T3S2R4	OTROS	A	B	C	K'	D	LATITUD	LONGITUD
T. C. Poza Rica - Veracruz Norte	37.00	3	0	3773	9.1	65.3	3.5	3.0	3.6	5.9	2.4	6.3	0.9	74.4	3.5	22.1	0.072	0.511	20.455018	-97.243808
T. C. Teziutlán - Nautla	84.50	1	0	3593	2.5	71.3	4.6	2.9	3.4	5.9	2.2	6.3	0.9	73.8	4.6	21.6	0.075	0.506	20.154396	-96.950822
T. C. Poza Rica - Veracruz Sur	160.50	0	0																	

59 CARR: Tihuatlán - Tuxpam

CLAVE: 30008

RUTA: MEX-130D

AÑO: 2022

LUGAR	ESTACION				CLASIFICACION VEHICULAR EN PORCIENTO													COORDENADAS		
	KM	TE	SC	TDPA	M	A	B	C2	C3	T3S2	T3S3	T3S2R4	OTROS	A	B	C	K'	D	LATITUD	LONGITUD
T. C. Pachuca - Tuxpam	0.00	3	0	8495	7.8	65.0	5.6	6.7	2.7	4.1	2.7	4.5	0.9	72.8	5.6	21.6	0.074	0.516	20.666528	-97.512019
T. C. Gutiérrez Zamora - Tihuatlán (Cuota)	4.70	3	0	9223	3.1	69.3	6.2	5.2	2.9	4.3	3.6	4.5	0.9	72.4	6.2	21.4	0.073	0.526	20.702238	-97.489991
T. C. Pachuca - Tuxpam	18.90	1	0	8556	7.4	63.2	6.1	6.0	3.6	4.3	2.5	6.0	0.9	70.6	6.1	23.3	0.068	0.525	20.810686	-97.481184
T. C. Pachuca - Tuxpam	18.90	3	1	5986	5.0	70.1	4.2	4.5	1.8	5.5	3.2	4.9	0.8	75.1	4.2	20.7	0.082	0.510	20.828811	-97.475207
T. C. Pachuca - Tuxpam	18.90	3	2	5750	5.0	70.0	4.3	4.5	2.0	5.5	3.1	4.9	0.7	75.0	4.3	20.7	0.071	0.510	20.828840	-97.475327
T. Der. El Muro	25.15	3	1	4968	5.7	73.2	4.4	5.1	2.7	2.7	2.3	3.3	0.6	78.9	4.4	16.7	0.073	0.505	20.879648	-97.454308
T. Der. El Muro	25.15	3	2	4865	5.6	72.9	4.5	5.0	2.8	2.8	2.4	3.2	0.8	78.5	4.5	17.0	0.077	0.505	20.879758	-97.454379

VERACRUZ

59 CARR: Tihuatlán - Túxpam

CLAVE: 30008

RUTA: MEX-130D

AÑO: 2022

LUGAR	ESTACION				CLASIFICACION VEHICULAR EN PORCIENTO													COORDENADAS		
	KM	TE	SC	TDPA	M	A	B	C2	C3	T3S2	T3S3	T3S2R4	OTROS	A	B	C	K'	D	LATITUD	LONGITUD
Plaza de Cobro Puente Túxpam	32.80	2	1	4402	1.0	68.3	4.3	2.9	2.7	7.6	3.1	8.9	1.2	69.3	4.3	26.4	0.078	0.500	20.752931	-97.482380
Plaza de Cobro Puente Túxpam	32.80	2	2	4402	1.0	68.3	4.3	2.9	2.7	7.6	3.1	8.9	1.2	69.3	4.3	26.4	0.078	0.500	20.752931	-97.482380
Túxpam	37.50	1	1	6576	12.1	77.9	2.6	3.1	0.9	1.4	0.8	1.0	0.2	90.0	2.6	7.4	0.057	0.545	20.940688	-97.404691
Túxpam	37.50	1	2	7866	11.9	78.2	2.7	3.2	0.9	1.2	0.8	0.9	0.2	90.1	2.7	7.2	0.068	0.545	20.940761	-97.404729

60 CARR: Túxpam - Tampico (Cuota)

CLAVE:

RUTA: MEX-D

AÑO: 2022

LUGAR	ESTACION				CLASIFICACION VEHICULAR EN PORCIENTO													COORDENADAS		
	KM	TE	SC	TDPA	M	A	B	C2	C3	T3S2	T3S3	T3S2R4	OTROS	A	B	C	K'	D	LATITUD	LONGITUD
T. C. Tihuatlán - Túxpam	0.00	1	0	3592	2.5	56.4	3.8	3.1	3.8	15.7	4.3	9.5	0.9	58.9	3.8	37.3	0.073	0.531	20.892085	-97.468301
T. C. Tuxpan - Tampico	10.00	3	0	3980	4.0	56.2	6.2	4.8	3.7	13.1	3.5	7.6	0.9	60.2	6.2	33.6	0.079	0.520	20.971810	-97.491313
X. C. Naranjos - Tamiahua	54.30	3	0	3559	3.9	53.0	7.5	3.7	2.4	14.6	4.4	9.6	0.9	56.9	7.5	35.6	0.072	0.522	21.330872	-97.629772
T. C. Tuxpan - Tampico Norte	102.00	0	0																	

61 CARR: Poza Rica - Veracruz

CLAVE: 30146

RUTA: MEX-180-180D

AÑO: 2022

LUGAR	ESTACION				CLASIFICACION VEHICULAR EN PORCIENTO													COORDENADAS		
	KM	TE	SC	TDPA	M	A	B	C2	C3	T3S2	T3S3	T3S2R4	OTROS	A	B	C	K'	D	LATITUD	LONGITUD
T. C. Pachuca - Túxpam	0.00	3	1	17959	5.1	86.4	2.0	3.0	1.6	0.7	0.3	0.7	0.2	91.5	2.0	6.5	0.068	0.520	20.542060	-97.474022
T. C. Pachuca - Túxpam	0.00	3	2	19459	5.6	85.9	2.0	2.9	1.5	0.7	0.4	0.8	0.2	91.5	2.0	6.5	0.062	0.520	20.542150	-97.473945
T. Izq. Santa Águeda	8.38	3	0	9628	4.9	87.9	1.5	3.7	0.7	0.5	0.3	0.4	0.1	92.8	1.5	5.7	0.070	0.507	20.498100	-97.410442
Reforma Escolín	14.00	1	0	9895	5.7	87.1	1.3	4.1	0.7	0.5	0.3	0.2	0.1	92.8	1.3	5.9	0.072	0.506	20.480004	-97.393517
Reforma Escolín	14.00	3	0	9347	5.2	86.9	1.7	3.5	1.0	0.7	0.5	0.4	0.1	92.1	1.7	6.2	0.071	0.513	20.474380	-97.383213
T. Izq. Libramiento de Papantla	19.80	1	0	9857	4.7	87.9	1.7	3.0	1.2	0.5	0.5	0.3	0.2	92.6	1.7	5.7	0.074	0.517	20.467640	-97.344721
T. Izq. Libramiento de Papantla	19.80	3	1	5030	16.4	72.5	1.3	5.0	2.0	1.6	0.4	0.7	0.1	88.9	1.3	9.8	0.081	0.512	20.460889	-97.339666
T. Izq. Libramiento de Papantla	19.80	3	2	4801	16.5	72.3	1.2	5.0	2.1	1.7	0.4	0.8	0.0	88.8	1.2	10.0	0.075	0.512	20.460981	-97.339599
Papantla	23.00	3	0	5345	8.3	74.6	2.5	10.2	1.5	1.3	1.0	0.4	0.2	82.9	2.5	14.6	0.081	0.509	20.449519	-97.296937
T. C. Tihuatlán - El Palmar (Cuota)	31.00	3	0	8376	9.0	70.4	2.8	7.2	2.8	3.7	1.7	2.1	0.3	79.4	2.8	17.8	0.066	0.517	20.461264	-97.240009
T. Izq. Gutiérrez Zamora	51.43	3	0	8485	9.0	70.9	2.8	7.2	3.2	2.6	1.7	2.3	0.3	79.9	2.8	17.3	0.066	0.520	20.440077	-97.088054
Puente Tecolutla	52.80	2	0	4379	9.7	70.1	4.4	3.7	3.0	5.7	1.2	1.9	0.3	79.8	4.4	15.8	0.078	0.500	20.437751	-97.086545
T. Der. Hueytepec	66.88	3	0	4492	3.9	74.6	3.8	6.3	2.4	5.1	1.7	1.9	0.3	78.5	3.8	17.7	0.097	0.537	20.387254	-96.955769
T. Der. Martínez de La Torre	93.01	1	0	7886	4.9	74.8	3.9	4.9	2.4	5.9	1.4	1.6	0.2	79.7	3.9	16.4	0.094	0.518	20.240766	-96.797042
Nautla	96.15	1	0	6781	3.9	73.0	4.4	4.8	3.2	6.9	1.6	2.0	0.2	76.9	4.4	18.7	0.076	0.511	20.228488	-96.788756
Nautla	96.15	3	0	7524	3.8	72.6	4.9	4.1	2.3	6.7	2.5	2.8	0.3	76.4	4.9	18.7	0.071	0.503	20.198503	-96.757334
Puente Nautla	97.00	2	0	3539	3.8	70.1	5.0	4.6	3.9	7.6	1.6	2.9	0.5	73.9	5.0	21.1	0.078	0.500	20.210202	-96.778742

VERACRUZ

61 CARR: Poza Rica - Veracruz

CLAVE: 30146

RUTA: MEX-180-180D

AÑO: 2022

LUGAR	ESTACION				CLASIFICACION VEHICULAR EN PORCIENTO														COORDENADAS	
	KM	TE	SC	TDPA	M	A	B	C2	C3	T3S2	T3S3	T3S2R4	OTROS	A	B	C	K'	D	LATITUD	LONGITUD
Vega de Alatorre	122.45	1	0	5281	8.9	66.3	7.4	8.8	2.1	3.6	1.4	1.3	0.2	75.2	7.4	17.4	0.103	0.507	20.031697	-96.658091
Santa Ana	146.12	1	0	5557	5.6	74.3	6.2	4.9	1.9	3.5	1.8	1.2	0.6	79.9	6.2	13.9	0.075	0.507	19.903178	-96.512316
T. Der. Plan de Las Hayas	158.81	1	0	5154	15.1	63.2	5.2	5.6	2.8	4.3	1.6	1.8	0.4	78.3	5.2	16.5	0.067	0.507	19.791907	-96.443495
Palma Sola	160.90	3	0	5110	6.0	72.4	6.1	5.0	2.2	3.9	1.4	2.3	0.7	78.4	6.1	15.5	0.080	0.533	19.766593	-96.427798
Laguna Verde	167.39	3	0	7287	3.9	72.5	5.0	4.4	2.2	6.2	1.9	3.0	0.9	76.4	5.0	18.6	0.084	0.522	19.719672	-96.421270
Farallón Don Carlos	179.49	3	0	8345	4.6	73.8	5.1	3.5	1.8	5.5	1.5	3.4	0.8	78.4	5.1	16.5	0.074	0.511	19.628449	-96.414254
T. Der. Zempoala	205.86	1	1	6066	5.9	74.9	3.7	3.3	4.1	4.0	1.7	1.9	0.5	80.8	3.7	15.5	0.088	0.514	19.446236	-96.377546
T. Der. Zempoala	205.86	1	2	5744	5.8	75.0	3.6	3.2	4.2	4.0	1.6	2.1	0.5	80.8	3.6	15.6	0.080	0.514	19.446215	-96.377449
T. Libramiento de Cardel Norte	211.66	0	0																	
T. Der. José Cardel	214.73	1	1	11483	4.0	84.4	1.3	1.5	2.0	3.2	1.3	1.8	0.5	88.4	1.3	10.3	0.086	0.517	19.394943	-96.383076
T. Der. José Cardel	214.73	1	2	12284	4.1	82.8	1.5	1.8	2.4	3.4	1.5	2.0	0.5	86.9	1.5	11.6	0.072	0.517	19.394791	-96.382914
T. Der. José Cardel	214.73	3	1	11905	6.0	74.7	3.4	5.2	2.1	2.8	1.7	3.3	0.8	80.7	3.4	15.9	0.089	0.518	19.353307	-96.332803
T. Der. José Cardel	214.73	3	2	12811	5.8	75.3	3.3	5.0	2.2	2.7	1.7	3.2	0.8	81.1	3.3	15.6	0.067	0.518	19.353397	-96.332836
T. Libramiento de Cardel Sur	216.67	0	0																	
Plaza de Cobro La Antigua	222.47	2	1	9924	1.4	70.8	3.4	3.4	3.9	7.4	2.5	5.9	1.3	72.2	3.4	24.4	0.078	0.500	19.320360	-96.310801
Plaza de Cobro La Antigua	222.47	2	2	9924	1.4	70.8	3.4	3.4	3.9	7.4	2.5	5.9	1.3	72.2	3.4	24.4	0.078	0.500	19.320360	-96.310801
X. C. Paso del Toro - San Julián	234.67	3	1	8259	5.0	72.1	3.3	4.9	1.9	4.5	1.7	5.8	0.8	77.1	3.3	19.6	0.069	0.507	19.238263	-96.253968
X. C. Paso del Toro - San Julián	234.67	3	2	8496	4.9	73.1	3.2	4.7	1.7	4.4	1.6	5.6	0.8	78.0	3.2	18.8	0.070	0.507	19.238339	-96.253937
Veracruz	241.00	1	1	28827	4.8	84.3	1.3	2.5	2.2	2.0	0.3	2.1	0.5	89.1	1.3	9.6	0.080	0.531	19.215269	-96.211144
Veracruz	241.00	1	2	23890	4.9	84.2	1.1	2.0	2.4	2.1	0.4	2.4	0.5	89.1	1.1	9.8	0.072	0.531	19.215340	-96.211101

62 CARR: Banderilla - Martínez de La Torre

CLAVE: 30065

RUTA: VER-065

AÑO: 2022

LUGAR	ESTACION				CLASIFICACION VEHICULAR EN PORCIENTO														COORDENADAS	
	KM	TE	SC	TDPA	M	A	B	C2	C3	T3S2	T3S3	T3S2R4	OTROS	A	B	C	K'	D	LATITUD	LONGITUD
T. C. San Hipólito - Xalapa	0.00	3	0	11523	8.7	85.9	0.6	2.9	1.1	0.4	0.2	0.1	0.1	94.6	0.6	4.8	0.081	0.501	19.595626	-96.953348
Naolinco	22.00	1	0	5148	15.8	76.5	1.0	2.3	2.7	0.7	0.2	0.7	0.1	92.3	1.0	6.7	0.082	0.514	19.655443	-96.884001
Misantla	68.00	1	0	5319	12.1	77.4	0.8	6.8	0.5	1.8	0.4	0.2	0.0	89.5	0.8	9.7	0.085	0.502	19.932654	-96.833565
Misantla	68.00	3	0	5161	10.9	76.0	1.5	7.4	0.5	2.5	0.6	0.2	0.4	86.9	1.5	11.6	0.101	0.506	19.947062	-96.859821
Martínez de La Torre	102.00	1	0	5606	6.0	83.3	0.9	8.0	0.6	0.4	0.3	0.3	0.2	89.3	0.9	9.8	0.083	0.511	20.058717	-97.028505

VERACRUZ

63 CARR: Benito Juárez - Agua Dulce

CLAVE: 00202

RUTA: TAB-VER

AÑO: 2022

LUGAR	ESTACION				CLASIFICACION VEHICULAR EN PORCIENTO													COORDENADAS		
	KM	TE	SC	TDPA	M	A	B	C2	C3	T3S2	T3S3	T3S2R4	OTROS	A	B	C	K'	D	LATITUD	LONGITUD
Benito Juárez	0.00	3	0	1471	12.4	77.7	0.9	6.2	0.5	1.5	0.3	0.3	0.2	90.1	0.9	9.0	0.077	0.505	18.166539	-93.920159
La Venta	16.80	1	0	1288	21.9	70.8	0.5	4.8	0.4	0.6	0.4	0.3	0.3	92.7	0.5	6.8	0.087	0.505	18.115935	-94.032672
Lim. Edos. Term. Tab. Ppia. Ver.	23.78	0	0																	
Agua Dulce	33.00	0	0																	

64 CARR: Ébano - Estación Manuel

CLAVE: 24624

RUTA: SLP-TAM

AÑO: 2022

LUGAR	ESTACION				CLASIFICACION VEHICULAR EN PORCIENTO													COORDENADAS		
	KM	TE	SC	TDPA	M	A	B	C2	C3	T3S2	T3S3	T3S2R4	OTROS	A	B	C	K'	D	LATITUD	LONGITUD
Ébano	0.00	3	0	2829	18.2	66.2	0.4	9.7	1.4	2.1	0.3	1.4	0.3	84.4	0.4	15.2	0.086	0.503	22.233381	-98.366188
Lim. de Edos. Term. S. L. P. Ppia. Ver.	2.71	0	0																	
Lim. de Edos. Term. Ver. Ppia. S. L. P.	3.95	0	0																	
Lim. de Edos. Term. S. L. P. Ppia. Ver.	5.00	0	0																	
Lim. de Edos. Term. Ver. Ppia. Tamps.	25.00	0	0																	
Estación Manuel	65.60	0	0																	

65 CARR: Ent. La Laguna - Ent. El Callejón

CLAVE: 30705

RUTA: VER

AÑO: 2022

LUGAR	ESTACION				CLASIFICACION VEHICULAR EN PORCIENTO													COORDENADAS		
	KM	TE	SC	TDPA	M	A	B	C2	C3	T3S2	T3S3	T3S2R4	OTROS	A	B	C	K'	D	LATITUD	LONGITUD
T. C. Paso del Toro - Acayucan	0.00	3	0	3433	2.0	85.3	1.8	8.4	1.1	0.8	0.2	0.2	0.2	87.3	1.8	10.9	0.086	0.500	18.965198	-96.070282
T. C. Mata Espino - Ignacio de La Llave	33.00	1	0	3439	2.3	93.9	0.6	1.4	0.9	0.3	0.3	0.1	0.2	96.2	0.6	3.2	0.080	0.514	18.750025	-96.137478

66 CARR: José Cardel - Playa Chachalacas

CLAVE: 30038

RUTA: VER

AÑO: 2022

LUGAR	ESTACION				CLASIFICACION VEHICULAR EN PORCIENTO													COORDENADAS		
	KM	TE	SC	TDPA	M	A	B	C2	C3	T3S2	T3S3	T3S2R4	OTROS	A	B	C	K'	D	LATITUD	LONGITUD
José Cardel	0.00	3	0	9911	15.9	82.5	0.2	0.5	0.5	0.2	0.1	0.1	0.0	98.4	0.2	1.4	0.076	0.506	19.382673	-96.367117
Playa Chachalacas	8.00	1	0	3697	24.4	71.1	0.8	1.7	0.5	0.5	0.4	0.3	0.3	95.5	0.8	3.7	0.081	0.502	19.417750	-96.331406

67 CARR: Las Trancas - Coatepec

CLAVE: 30717

RUTA: VER

AÑO: 2022

LUGAR	ESTACION				CLASIFICACION VEHICULAR EN PORCIENTO													COORDENADAS		
	KM	TE	SC	TDPA	M	A	B	C2	C3	T3S2	T3S3	T3S2R4	OTROS	A	B	C	K'	D	LATITUD	LONGITUD
Las Trancas	0.00	3	0	19271	3.9	86.5	1.8	4.1	0.8	1.2	0.4	1.0	0.3	90.4	1.8	7.8	0.098	0.507	19.490028	-96.858615

VERACRUZ

67 CARR: Las Trancas - Coatepec

CLAVE: 30717

RUTA: VER

AÑO: 2022

LUGAR	ESTACION				CLASIFICACION VEHICULAR EN PORCIENTO													COORDENADAS		
	KM	TE	SC	TDPA	M	A	B	C2	C3	T3S2	T3S3	T3S2R4	OTROS	A	B	C	K'	D	LATITUD	LONGITUD
T. Izq. Totutla	11.20	1	0	3894	8.1	80.7	1.7	3.1	1.4	2.9	0.4	1.5	0.2	88.8	1.7	9.5	0.071	0.529	19.438972	-96.896947
Coatepec	19.10	1	0	11620	14.6	80.9	0.4	1.6	0.9	0.5	0.1	0.7	0.3	95.5	0.4	4.1	0.080	0.505	19.447027	-96.932273

68 CARR: Libramiento de Acayucan

CLAVE: 30736

RUTA: VER

AÑO: 2022

LUGAR	ESTACION				CLASIFICACION VEHICULAR EN PORCIENTO													COORDENADAS		
	KM	TE	SC	TDPA	M	A	B	C2	C3	T3S2	T3S3	T3S2R4	OTROS	A	B	C	K'	D	LATITUD	LONGITUD
T. C. Coatzacoalcos - Salina Cruz (1° Acceso)	0.00	0	0																	
T. C. Coatzacoalcos - Salina Cruz (2° Acceso)	3.10	1	0	10797	9.2	75.5	3.0	3.6	2.5	2.5	1.1	1.9	0.7	84.7	3.0	12.3	0.075	0.506	17.933693	-94.917778

69 CARR: Libramiento de Túxpam

CLAVE: 30714

RUTA: VER

AÑO: 2022

LUGAR	ESTACION				CLASIFICACION VEHICULAR EN PORCIENTO													COORDENADAS		
	KM	TE	SC	TDPA	M	A	B	C2	C3	T3S2	T3S3	T3S2R4	OTROS	A	B	C	K'	D	LATITUD	LONGITUD
T. C. Túxpam - Tampico	0.00	3	1	2443	3.8	78.9	2.3	6.7	1.2	2.9	1.4	2.2	0.6	82.7	2.3	15.0	0.082	0.510	20.957088	-97.451196
T. C. Túxpam - Tampico	0.00	3	2	2545	3.8	78.4	2.1	6.9	1.1	3.1	1.5	2.4	0.7	82.2	2.1	15.7	0.077	0.510	20.957161	-97.451301
T. C. Pachuca - Túxpam	9.00	0	0																	

70 CARR: Mata de Espino - Ignacio de La Llave

CLAVE: 30733

RUTA: VER

AÑO: 2022

LUGAR	ESTACION				CLASIFICACION VEHICULAR EN PORCIENTO													COORDENADAS		
	KM	TE	SC	TDPA	M	A	B	C2	C3	T3S2	T3S3	T3S2R4	OTROS	A	B	C	K'	D	LATITUD	LONGITUD
T. C. Córdoba - Ent. Boticaria	0.00	3	0	1923	7.6	77.0	2.7	4.6	3.4	2.4	1.7	0.3	0.3	84.6	2.7	12.7	0.073	0.501	18.832004	-96.320596
Piedras Negras	20.00	3	0	5914	5.5	81.2	1.0	5.6	0.8	1.3	1.7	2.7	0.2	86.7	1.0	12.3	0.077	0.524	18.763018	-96.158927
T. Izq. Tlalixcoyan	25.00	3	0	5513	32.1	63.1	0.9	2.5	1.0	0.2	0.1	0.1	0.0	95.2	0.9	3.9	0.071	0.502	18.744641	-96.138335
Ignacio de La Llave	44.00	1	1	2253	34.0	63.0	0.4	2.2	0.3	0.1	0.0	0.0	0.0	97.0	0.4	2.6	0.093	0.519	18.716129	-95.989667
Ignacio de La Llave	44.00	1	2	2435	36.0	60.8	0.5	2.0	0.6	0.1	0.0	0.0	0.0	96.8	0.5	2.7	0.087	0.519	18.716160	-95.989684

71 CARR: Mata Redonda - Joachín

CLAVE: 30095

RUTA: VER-095

AÑO: 2022

LUGAR	ESTACION				CLASIFICACION VEHICULAR EN PORCIENTO													COORDENADAS		
	KM	TE	SC	TDPA	M	A	B	C2	C3	T3S2	T3S3	T3S2R4	OTROS	A	B	C	K'	D	LATITUD	LONGITUD
T. C. La Tinaja - Santa Cruz	0.00	3	0	1441	26.2	62.9	0.3	8.0	0.7	0.5	0.3	0.2	0.9	89.1	0.3	10.6	0.092	0.512	18.637153	-96.415652
Joachín	20.00	0	0																	

VERACRUZ

72 CARR: Nuevo Teapa - Agua Dulce

CLAVE: 30007

RUTA: VER

AÑO: 2022

LUGAR	ESTACION				CLASIFICACION VEHICULAR EN PORCIENTO													COORDENADAS		
	KM	TE	SC	TDPA	M	A	B	C2	C3	T3S2	T3S3	T3S2R4	OTROS	A	B	C	K'	D	LATITUD	LONGITUD
Nuevo Teapa	0.00	0	0																	
Agua Dulce	25.00	1	0	993	21.8	70.1	0.7	3.3	2.4	1.0	0.5	0.2	0.0	91.9	0.7	7.4	0.083	0.520	18.135458	-94.169926

73 CARR: Peñuela - Santa Rita

CLAVE: 30058

RUTA: VER

AÑO: 2022

LUGAR	ESTACION				CLASIFICACION VEHICULAR EN PORCIENTO													COORDENADAS		
	KM	TE	SC	TDPA	M	A	B	C2	C3	T3S2	T3S3	T3S2R4	OTROS	A	B	C	K'	D	LATITUD	LONGITUD
Peñuela	0.00	3	0	10455	9.0	81.9	1.1	3.8	1.7	1.1	0.5	0.6	0.3	90.9	1.1	8.0	0.089	0.509	18.863137	-96.877479
Paso del Macho	20.00	3	0	2630	10.2	83.7	0.9	2.6	0.8	0.7	0.4	0.4	0.3	93.9	0.9	5.2	0.117	0.502	18.981851	-96.708698
Villa Tejeda	38.00	1	0	2028	12.2	77.2	1.4	3.7	1.4	2.4	1.1	0.5	0.1	89.4	1.4	9.2	0.072	0.505	19.031719	-96.618646
Soledad Doblado	65.00	1	0	1921	12.9	75.7	1.8	6.3	1.5	0.6	0.4	0.5	0.3	88.6	1.8	9.6	0.094	0.510	19.042131	-96.434938
Soledad Doblado	65.00	3	0	6542	22.2	68.8	1.4	4.3	0.8	1.0	0.4	0.7	0.4	91.0	1.4	7.6	0.083	0.511	19.048209	-96.406156
T. C. Xalapa - Veracruz	71.00	1	0	10464	10.5	81.4	1.3	2.7	1.1	1.1	0.8	0.8	0.3	91.9	1.3	6.8	0.080	0.514	19.181463	-96.261496

74 CARR: Poza Rica - Cazones

CLAVE: 30075

RUTA: VER-075

AÑO: 2022

LUGAR	ESTACION				CLASIFICACION VEHICULAR EN PORCIENTO													COORDENADAS		
	KM	TE	SC	TDPA	M	A	B	C2	C3	T3S2	T3S3	T3S2R4	OTROS	A	B	C	K'	D	LATITUD	LONGITUD
Poza Rica	0.00	3	0	9054	9.3	83.6	1.0	3.1	0.8	1.1	0.4	0.6	0.1	92.9	1.0	6.1	0.078	0.501	20.598715	-97.417249
X. C. Gutiérrez Zamora - Tihuatlán (Cuota)	13.70	3	0	4917	9.0	81.7	1.2	4.4	1.2	1.5	0.5	0.4	0.1	90.7	1.2	8.1	0.078	0.500	20.629463	-97.388739
Cazones	28.40	0	0																	

75 CARR: Pueblo Viejo - T. C. (Cd. Valles - Tampico)

CLAVE: 30017

RUTA: VER

AÑO: 2022

LUGAR	ESTACION				CLASIFICACION VEHICULAR EN PORCIENTO													COORDENADAS		
	KM	TE	SC	TDPA	M	A	B	C2	C3	T3S2	T3S3	T3S2R4	OTROS	A	B	C	K'	D	LATITUD	LONGITUD
Pueblo Viejo	0.00	3	0	3641	4.7	44.6	2.2	11.8	3.6	17.1	6.3	8.8	0.9	49.3	2.2	48.5	0.118	0.508	22.207803	-97.875532
T. C. Cd. Valles - Tampico	11.00	1	0	3044	3.1	56.7	2.2	9.9	4.0	10.6	5.6	7.0	0.9	59.8	2.2	38.0	0.102	0.516	22.208909	-97.946467

76 CARR: Puerto Rico - Totutla

CLAVE: 30067

RUTA: VER

AÑO: 2022

LUGAR	ESTACION				CLASIFICACION VEHICULAR EN PORCIENTO													COORDENADAS		
	KM	TE	SC	TDPA	M	A	B	C2	C3	T3S2	T3S3	T3S2R4	OTROS	A	B	C	K'	D	LATITUD	LONGITUD
T. C. Las Trancas - Coatepec	0.00	3	0	4973	6.6	87.8	1.2	2.7	1.0	0.3	0.1	0.2	0.1	94.4	1.2	4.4	0.082	0.510	19.436832	-96.897987
Tuzamapan	4.20	3	0	3353	6.8	87.4	1.1	2.5	1.3	0.4	0.1	0.3	0.1	94.2	1.1	4.7	0.088	0.510	19.399493	-96.869031

VERACRUZ

76 CARR: Puerto Rico - Totutla

CLAVE: 30067

RUTA: VER

AÑO: 2022

LUGAR	ESTACION				CLASIFICACION VEHICULAR EN PORCIENTO														COORDENADAS	
	KM	TE	SC	TDPA	M	A	B	C2	C3	T3S2	T3S3	T3S2R4	OTROS	A	B	C	K'	D	LATITUD	LONGITUD
Totutla	57.40	1	0	2818	12.0	81.1	2.1	2.7	1.3	0.5	0.1	0.2	0.0	93.1	2.1	4.8	0.103	0.505	19.216510	-96.973036
T. C. Fortín - Conejos	58.00	0	0																	

77 CARR: Ramal a Actopan

CLAVE: 30739

RUTA: VER

AÑO: 2022

LUGAR	ESTACION				CLASIFICACION VEHICULAR EN PORCIENTO														COORDENADAS	
	KM	TE	SC	TDPA	M	A	B	C2	C3	T3S2	T3S3	T3S2R4	OTROS	A	B	C	K'	D	LATITUD	LONGITUD
T. C. Xalapa - Veracruz	0.00	3	0	2011	7.4	86.0	1.5	2.2	1.6	0.7	0.4	0.1	0.1	93.4	1.5	5.1	0.092	0.522	19.407173	-96.612014
Actopan	19.00	1	0	3807	15.8	76.3	1.1	5.3	0.6	0.4	0.2	0.2	0.1	92.1	1.1	6.8	0.076	0.507	19.508107	-96.605067

78 CARR: Ramal a Agua Dulce

CLAVE: 30739

RUTA: VER

AÑO: 2022

LUGAR	ESTACION				CLASIFICACION VEHICULAR EN PORCIENTO														COORDENADAS	
	KM	TE	SC	TDPA	M	A	B	C2	C3	T3S2	T3S3	T3S2R4	OTROS	A	B	C	K'	D	LATITUD	LONGITUD
T. C. Coatzacoalcos - Villahermosa	0.00	3	0	6620	5.4	82.6	1.9	5.9	1.1	2.1	0.7	0.1	0.2	88.0	1.9	10.1	0.085	0.514	18.065938	-94.138504
Tonalá	21.00	0	0																	

79 CARR: Ramal a Chontla

CLAVE: 30728

RUTA: VER

AÑO: 2022

LUGAR	ESTACION				CLASIFICACION VEHICULAR EN PORCIENTO														COORDENADAS	
	KM	TE	SC	TDPA	M	A	B	C2	C3	T3S2	T3S3	T3S2R4	OTROS	A	B	C	K'	D	LATITUD	LONGITUD
T. C. Túxpam - Tampico	0.00	3	0	4471	7.6	87.7	0.4	3.2	0.5	0.3	0.1	0.2	0.0	95.3	0.4	4.3	0.084	0.523	21.361874	-97.706053
Chontla	32.00	0	0																	

80 CARR: Ramal a Estación Ochoa

CLAVE: 30712

RUTA: VER

AÑO: 2022

LUGAR	ESTACION				CLASIFICACION VEHICULAR EN PORCIENTO														COORDENADAS	
	KM	TE	SC	TDPA	M	A	B	C2	C3	T3S2	T3S3	T3S2R4	OTROS	A	B	C	K'	D	LATITUD	LONGITUD
T. C. Cd. Valles - Tampico	0.00	3	0	1689	8.4	70.4	0.6	7.2	3.4	5.0	1.6	2.8	0.6	78.8	0.6	20.6	0.092	0.541	22.220650	-98.004843
Estación Ochoa	9.00	0	0																	

VERACRUZ

81 CARR: Ramal a Jamapa

CLAVE: 30744

RUTA: VER

AÑO: 2022

LUGAR	ESTACION				CLASIFICACION VEHICULAR EN PORCIENTO										COORDENADAS					
	KM	TE	SC	TDPA	M	A	B	C2	C3	T3S2	T3S3	T3S2R4	OTROS	A	B	C	K'	D	LATITUD	LONGITUD
T. C. Xalapa - Veracruz	0.00	3	1	23160	7.2	87.1	0.6	3.1	1.0	0.5	0.1	0.3	0.1	94.3	0.6	5.1	0.066	0.518	19.131465	-96.143737
T. C. Xalapa - Veracruz	0.00	3	2	21516	7.9	86.5	0.8	2.7	1.3	0.4	0.1	0.2	0.1	94.4	0.8	4.8	0.080	0.518	19.131447	-96.143642
Medellín	10.00	1	0	6997	20.7	72.3	1.5	4.5	0.5	0.2	0.1	0.2	0.0	93.0	1.5	5.5	0.072	0.508	19.065134	-96.160282
Jamapa	20.00	1	0	4303	24.5	55.6	3.1	13.0	0.5	2.5	0.3	0.3	0.2	80.1	3.1	16.8	0.071	0.509	19.038367	-96.226234

82 CARR: Ramal a Jesús Carranza

CLAVE: 30720

RUTA: VER

AÑO: 2022

LUGAR	ESTACION				CLASIFICACION VEHICULAR EN PORCIENTO										COORDENADAS					
	KM	TE	SC	TDPA	M	A	B	C2	C3	T3S2	T3S3	T3S2R4	OTROS	A	B	C	K'	D	LATITUD	LONGITUD
T. C. Coatzacoalcos - Salina Cruz	0.00	3	0	2645	10.8	76.1	2.4	4.2	1.8	1.6	1.3	1.2	0.6	86.9	2.4	10.7	0.088	0.502	17.437084	-95.073761
Jesús Carranza	6.00	0	0																	

83 CARR: Ramal a Suchilapan

CLAVE: 30721

RUTA: VER

AÑO: 2022

LUGAR	ESTACION				CLASIFICACION VEHICULAR EN PORCIENTO										COORDENADAS					
	KM	TE	SC	TDPA	M	A	B	C2	C3	T3S2	T3S3	T3S2R4	OTROS	A	B	C	K'	D	LATITUD	LONGITUD
T. C. Coatzacoalcos - Salina Cruz	0.00	3	0	1442	9.4	82.8	0.6	4.1	1.4	1.0	0.2	0.1	0.4	92.2	0.6	7.2	0.089	0.501	17.366110	-95.044917
Suchilapan	8.00	0	0																	

84 CARR: Ramal a Zempoala

CLAVE: 30192

RUTA: VER-192

AÑO: 2022

LUGAR	ESTACION				CLASIFICACION VEHICULAR EN PORCIENTO										COORDENADAS					
	KM	TE	SC	TDPA	M	A	B	C2	C3	T3S2	T3S3	T3S2R4	OTROS	A	B	C	K'	D	LATITUD	LONGITUD
T. C. Poza Rica - Veracruz	0.00	3	0	6202	25.1	70.5	0.8	1.5	0.7	0.4	0.4	0.3	0.3	95.6	0.8	3.6	0.076	0.507	19.435554	-96.386501
Zempoala	4.00	0	0																	

85 CARR: San Alejo - Huayacocotla

CLAVE: 00132

RUTA: HGO-051-VER-113

AÑO: 2022

LUGAR	ESTACION				CLASIFICACION VEHICULAR EN PORCIENTO										COORDENADAS					
	KM	TE	SC	TDPA	M	A	B	C2	C3	T3S2	T3S3	T3S2R4	OTROS	A	B	C	K'	D	LATITUD	LONGITUD
T. C. Pachuca - Tuxpam	0.00	3	0	6577	6.4	78.2	1.2	8.3	1.4	2.7	0.7	0.8	0.3	84.6	1.2	14.2	0.088	0.507	20.154252	-98.286465
Metepec	11.80	3	0	3173	7.1	76.5	3.0	7.7	1.6	2.6	0.4	0.8	0.3	83.6	3.0	13.4	0.074	0.504	20.243587	-98.331305
Agua Blanca	29.48	3	0	3914	4.0	82.1	1.3	7.9	2.0	0.9	0.3	1.3	0.2	86.1	1.3	12.6	0.090	0.501	20.354081	-98.361125
Lim. Edos. Term. Hgo. Ppia. Ver.	36.48	0	0																	
Huayacocotla	66.00	1	0	2263	7.7	87.0	0.3	1.6	1.6	0.6	0.2	0.8	0.2	94.7	0.3	5.0	0.086	0.515	20.527363	-98.493043

VERACRUZ

86 CARR: San Sebastián - Chicontepec

CLAVE: 30083

RUTA: VER-083

AÑO: 2022

LUGAR	ESTACION				CLASIFICACION VEHICULAR EN PORCIENTO														COORDENADAS	
	KM	TE	SC	TDPA	M	A	B	C2	C3	T3S2	T3S3	T3S2R4	OTROS	A	B	C	K'	D	LATITUD	LONGITUD
San Sebastián	0.00	3	0	2587	5.3	85.9	0.9	4.9	1.0	1.1	0.3	0.4	0.2	91.2	0.9	7.9	0.077	0.510	21.210916	-98.134683
Chicontepec de Tejeda	36.24	1	0	2188	5.9	88.1	0.5	2.6	1.8	0.3	0.3	0.4	0.1	94.0	0.5	5.5	0.082	0.517	20.969903	-98.150525
T. C. Álamo - Huejutla de Reyes	48.00	0	0																	

87 CARR: Santiago Tuxtla - Playa Vicente

CLAVE: 30025

RUTA: VER

AÑO: 2022

LUGAR	ESTACION				CLASIFICACION VEHICULAR EN PORCIENTO														COORDENADAS	
	KM	TE	SC	TDPA	M	A	B	C2	C3	T3S2	T3S3	T3S2R4	OTROS	A	B	C	K'	D	LATITUD	LONGITUD
Santiago Tuxtla	0.00	3	0	3910	19.7	77.7	0.3	1.1	0.9	0.2	0.0	0.1	0.0	97.4	0.3	2.3	0.086	0.502	18.448624	-95.316445
X. C. Cd. Alemán - Sayula	55.00	1	0	3450	12.2	61.1	4.5	6.8	4.1	5.4	2.5	2.7	0.7	73.3	4.5	22.2	0.088	0.502	18.073570	-95.531916
Isla	59.80	1	1	5469	14.1	74.2	1.5	6.7	1.8	0.8	0.4	0.3	0.2	88.3	1.5	10.2	0.090	0.503	18.039556	-95.529816
Isla	59.80	1	2	5526	15.3	72.8	1.4	6.9	1.6	0.9	0.6	0.3	0.2	88.1	1.4	10.5	0.089	0.503	18.039549	-95.529708
Playa Vicente	106.00	1	0	2681	10.9	83.1	1.1	1.5	0.9	1.1	0.2	0.4	0.8	94.0	1.1	4.9	0.087	0.501	17.835562	-95.804182

88 CARR: Sierra de Agua - Magueyitos

CLAVE: 30716

RUTA: VER

AÑO: 2022

LUGAR	ESTACION				CLASIFICACION VEHICULAR EN PORCIENTO														COORDENADAS	
	KM	TE	SC	TDPA	M	A	B	C2	C3	T3S2	T3S3	T3S2R4	OTROS	A	B	C	K'	D	LATITUD	LONGITUD
T. C. San Hipólito - Xalapa	0.00	3	0	4124	8.9	81.2	1.1	2.8	3.0	1.3	0.8	0.6	0.3	90.1	1.1	8.8	0.081	0.522	19.616825	-97.188744
T. C. Teziutlán - Perote	9.00	1	0	2139	7.2	72.5	1.8	6.9	5.7	2.7	2.9	0.2	0.1	79.7	1.8	18.5	0.086	0.513	19.660089	-97.241848

89 CARR: T. C. (Coatzacoalcos - Villahermosa) - Las Choapas

CLAVE: 30749

RUTA: VER

AÑO: 2022

LUGAR	ESTACION				CLASIFICACION VEHICULAR EN PORCIENTO														COORDENADAS	
	KM	TE	SC	TDPA	M	A	B	C2	C3	T3S2	T3S3	T3S2R4	OTROS	A	B	C	K'	D	LATITUD	LONGITUD
T. C. Coatzacoalcos - Villahermosa	0.00	3	0	4218	18.8	74.6	1.3	1.4	0.8	2.4	0.2	0.4	0.1	93.4	1.3	5.3	0.082	0.518	18.049001	-94.125467
Las Choapas	17.50	0	0																	

90 CARR: Tantoyuca - Platón Sánchez

CLAVE: 30193

RUTA: VER

AÑO: 2022

LUGAR	ESTACION				CLASIFICACION VEHICULAR EN PORCIENTO														COORDENADAS	
	KM	TE	SC	TDPA	M	A	B	C2	C3	T3S2	T3S3	T3S2R4	OTROS	A	B	C	K'	D	LATITUD	LONGITUD
Tantoyuca	0.00	3	0	4068	6.3	83.7	1.3	4.0	2.1	0.9	0.5	1.1	0.1	90.0	1.3	8.7	0.081	0.501	21.334720	-98.239741
T. C. Pachuca - Tempoal	17.20	0	0																	

VERACRUZ

91 CARR: Túxpam - Barra de Túxpam

CLAVE: 30743

RUTA: VER

AÑO: 2022

LUGAR	ESTACION				CLASIFICACION VEHICULAR EN PORCIENTO										COORDENADAS					
	KM	TE	SC	TDPA	M	A	B	C2	C3	T3S2	T3S3	T3S2R4	OTROS	A	B	C	K'	D	LATITUD	LONGITUD
Túxpam	0.00	3	1	7355	8.2	86.8	0.6	1.4	2.3	0.4	0.0	0.2	0.1	95.0	0.6	4.4	0.096	0.530	20.953280	-97.349583
Túxpam	0.00	3	2	8304	8.5	86.1	0.7	1.4	2.6	0.4	0.0	0.2	0.1	94.6	0.7	4.7	0.085	0.530	20.953353	-97.349659
Barra de Túxpam	11.00	0	0																	

92 CARR: Xalapa - Coatepec

CLAVE: 30718

RUTA: VER

AÑO: 2022

LUGAR	ESTACION				CLASIFICACION VEHICULAR EN PORCIENTO										COORDENADAS					
	KM	TE	SC	TDPA	M	A	B	C2	C3	T3S2	T3S3	T3S2R4	OTROS	A	B	C	K'	D	LATITUD	LONGITUD
Xalapa	0.00	3	1	18989	7.0	89.3	0.4	2.1	0.4	0.2	0.0	0.2	0.4	96.3	0.4	3.3	0.099	0.522	19.509023	-96.932502
Xalapa	0.00	3	2	20722	7.1	89.2	0.4	2.1	0.4	0.2	0.0	0.2	0.4	96.3	0.4	3.3	0.078	0.522	19.508912	-96.932531
Coatepec	9.50	1	1	17860	4.0	90.7	1.1	3.3	0.4	0.3	0.1	0.0	0.1	94.7	1.1	4.2	0.066	0.512	19.467630	-96.945853
Coatepec	9.50	1	2	18757	4.0	90.6	1.1	3.3	0.4	0.3	0.2	0.0	0.1	94.6	1.1	4.3	0.071	0.512	19.467016	-96.946018

93 CARR: Paso del Toro - Laguna de San Julián

CLAVE: 30745

RUTA: MEX-VER

AÑO: 2022

LUGAR	ESTACION				CLASIFICACION VEHICULAR EN PORCIENTO										COORDENADAS					
	KM	TE	SC	TDPA	M	A	B	C2	C3	T3S2	T3S3	T3S2R4	OTROS	A	B	C	K'	D	LATITUD	LONGITUD
Paso del Toro	0.00	3	1	7954	9.1	79.5	1.7	2.6	2.5	2.9	0.9	0.7	0.1	88.6	1.7	9.7	0.087	0.503	19.027738	-96.140844
Paso del Toro	0.00	3	2	8046	9.0	80.5	1.6	2.2	2.7	2.0	1.1	0.8	0.1	89.5	1.6	8.9	0.082	0.503	19.027732	-96.140977
X. C. Xalapa - Veracruz	24.80	1	1	5901	3.5	66.8	6.0	6.2	2.8	6.5	2.3	5.0	0.9	70.3	6.0	23.7	0.069	0.510	19.179685	-96.270882
X. C. Xalapa - Veracruz	24.80	1	2	5665	3.6	66.5	6.1	6.2	2.8	6.5	2.4	5.0	0.9	70.1	6.1	23.8	0.075	0.510	19.179659	-96.270947
X. C. Xalapa - Veracruz	24.80	3	1	6413	4.5	69.3	5.5	4.2	3.0	6.1	2.0	4.5	0.9	73.8	5.5	20.7	0.077	0.517	19.197880	-96.272832
X. C. Xalapa - Veracruz	24.80	3	2	6861	4.6	69.3	5.5	4.1	3.0	6.1	2.0	4.5	0.9	73.9	5.5	20.6	0.078	0.517	19.197956	-96.272921
X. C. Poza Rica - Veracruz	32.50	1	1	5591	5.0	65.1	5.0	3.9	3.1	7.8	2.5	6.7	0.9	70.1	5.0	24.9	0.071	0.523	19.225138	-96.257990
X. C. Poza Rica - Veracruz	32.50	1	2	6136	6.0	64.1	5.0	3.8	3.1	7.8	2.6	6.7	0.9	70.1	5.0	24.9	0.071	0.523	19.225092	-96.258096
X. C. Poza Rica - Veracruz	32.50	3	0	1046	4.0	77.2	1.5	13.0	1.1	1.4	0.4	1.3	0.1	81.2	1.5	17.3	0.108	0.607	19.247852	-96.258815
Laguna de San Julián	34.00	0	0																	

94 CARR: Poza Rica - María de La Torre

CLAVE: 30234

RUTA: MEX-127-VER

AÑO: 2022

LUGAR	ESTACION				CLASIFICACION VEHICULAR EN PORCIENTO										COORDENADAS					
	KM	TE	SC	TDPA	M	A	B	C2	C3	T3S2	T3S3	T3S2R4	OTROS	A	B	C	K'	D	LATITUD	LONGITUD
Poza Rica	0.00	3	1	22379	8.2	86.2	0.7	1.8	1.1	0.6	0.1	1.0	0.3	94.4	0.7	4.9	0.069	0.523	20.519183	-97.468457
Poza Rica	0.00	3	2	24525	8.4	86.6	0.6	1.7	0.9	0.7	0.1	0.8	0.2	95.0	0.6	4.4	0.076	0.523	20.519118	-97.468333
Coatzintla	5.00	1	1	16347	3.2	86.9	1.3	5.5	0.4	0.9	0.5	1.0	0.3	90.1	1.3	8.6	0.079	0.522	20.498802	-97.469427

VERACRUZ

94 CARR: Poza Rica - María de La Torre

CLAVE: 30234

RUTA: MEX-127-VER

AÑO: 2022

L U G A R	E S T A C I O N				C L A S I F I C A C I O N V E H I C U L A R E N P O R C I E N T O													C O O R D E N A D A S		
	KM	TE	SC	TDPA	M	A	B	C2	C3	T3S2	T3S3	T3S2R4	OTROS	A	B	C	K'	D	LATITUD	LONGITUD
Coatzintla	5.00	1	2	17868	3.0	87.0	1.2	5.7	0.4	0.9	0.5	1.0	0.3	90.0	1.2	8.8	0.074	0.522	20.498882	-97.469292
T. Izq. Papantla	19.80	1	0	7780	8.5	78.4	2.8	5.8	2.1	1.1	0.8	0.4	0.1	86.9	2.8	10.3	0.096	0.540	20.436824	-97.380855
T. Izq. Papantla	19.80	3	0	4472	6.5	79.0	1.4	7.4	3.0	1.3	1.0	0.4	0.0	85.5	1.4	13.1	0.072	0.506	20.428964	-97.366209
San Andrés	41.80	1	0	2202	8.0	71.0	1.4	11.3	2.9	3.2	1.3	0.6	0.3	79.0	1.4	19.6	0.080	0.525	20.372735	-97.181348
San Andrés	41.80	3	0	1598	15.2	73.4	0.6	7.5	1.2	1.2	0.7	0.2	0.0	88.6	0.6	10.8	0.093	0.500	20.369973	-97.168564
María de La Torre	81.00	1	0	4384	8.1	74.4	2.4	8.5	1.9	3.2	0.9	0.4	0.2	82.5	2.4	15.1	0.091	0.543	20.135615	-96.997650

1 CARR: Álamo - Huejutla de Reyes

CLAVE: 00116

ruta: MEX-127

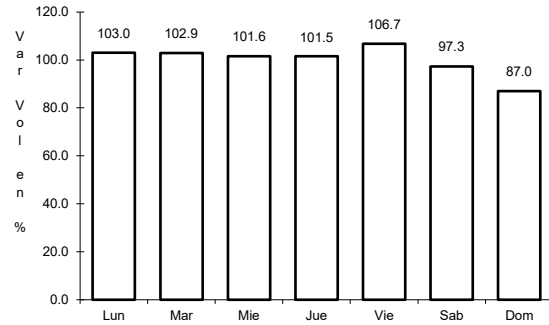

Km: 0.00 Tipo: 3 Sent: 0

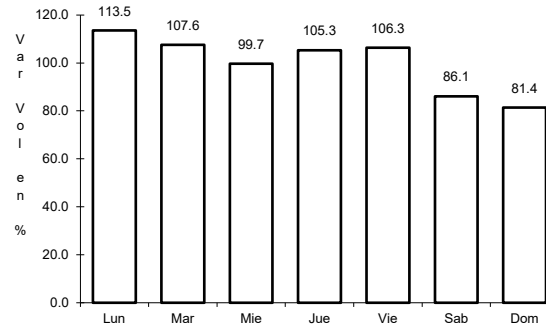

Km: 73.00 Tipo: 1 Sent: 0

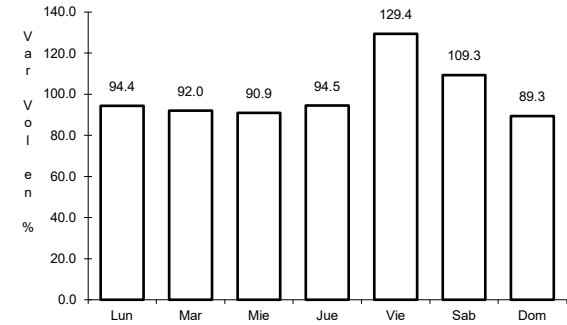

Km: 78.00 Tipo: 3 Sent: 0

2 CARR: Alazán - Canoas

CLAVE: 30141

ruta: MEX-127

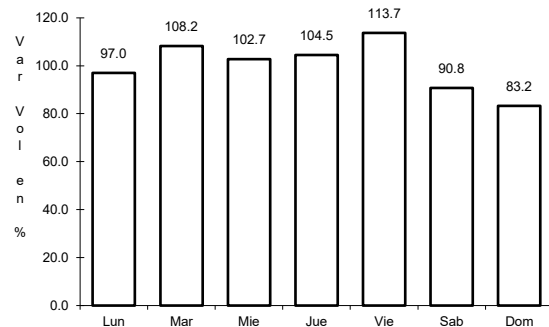

Km: 0.00 Tipo: 3 Sent: 0

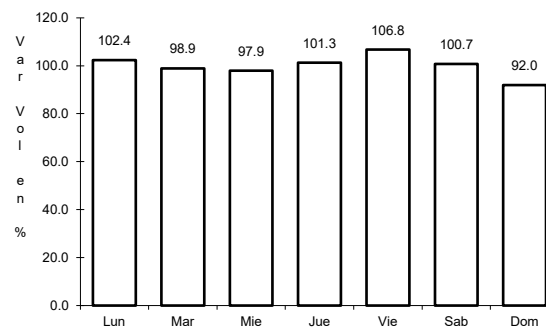

Km: 91.00 Tipo: 1 Sent: 0

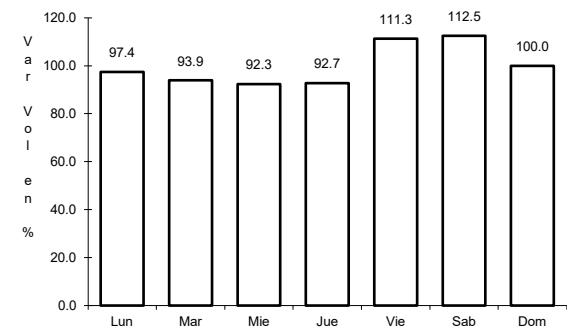

Km: 173.36 Tipo: 1 Sent: 0

3 CARR: Altotonga - Tlapacoyan

CLAVE: 30741

ruta: MEX-131

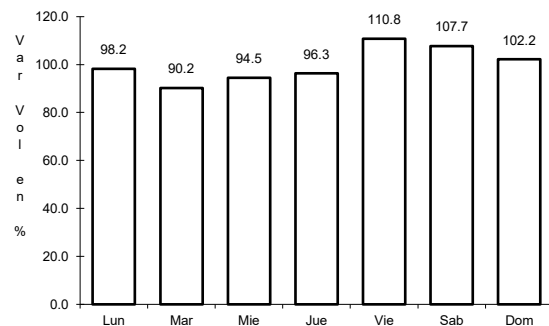

Km: 3.00 Tipo: 1 Sent: 0

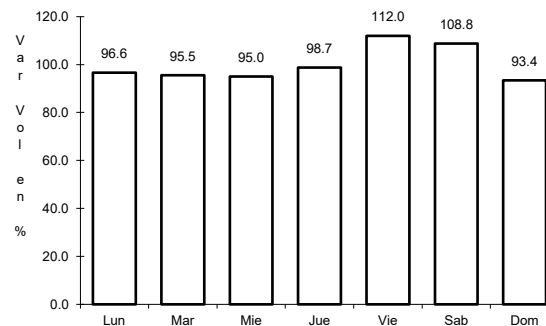

Km: 32.10 Tipo: 1 Sent: 0

4 CARR: Buenavista - Tuxtepec

CLAVE: 00624

ruta: MEX-175

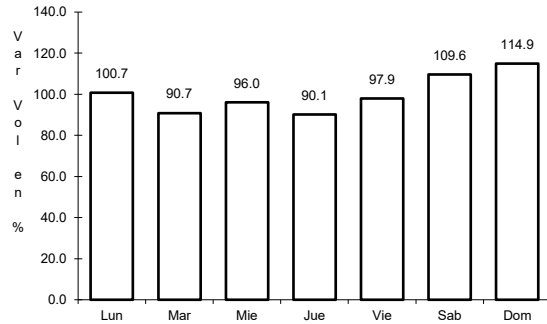

Km: 0.00 Tipo: 3 Sent: 0

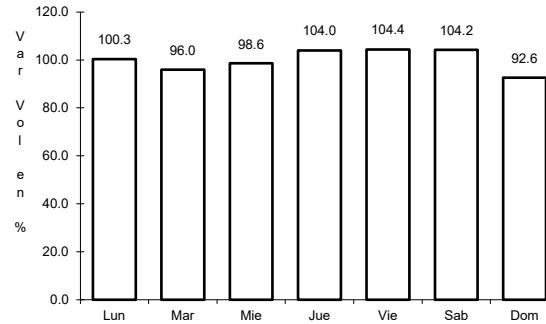

Km: 121.25 Tipo: 1 Sent: 1

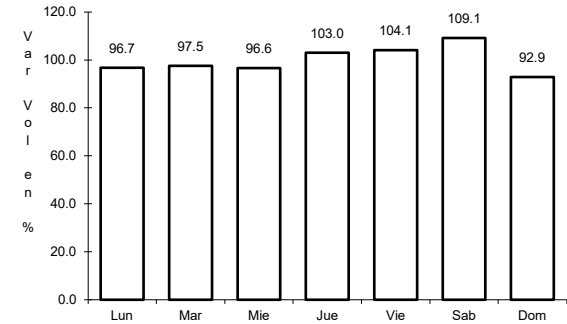

Km: 121.25 Tipo: 1 Sent: 2

5 CARR: Cd. Alemán - Sayula

CLAVE: 00301

ruta: MEX-145

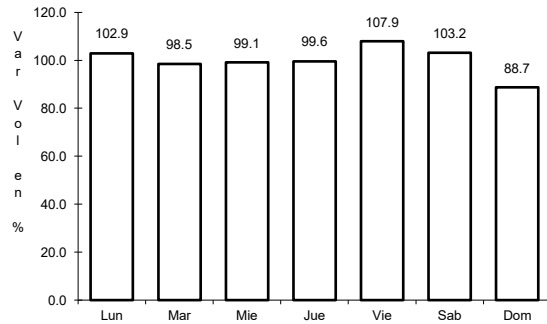

Km: 0.00 Tipo: 3 Sent: 0

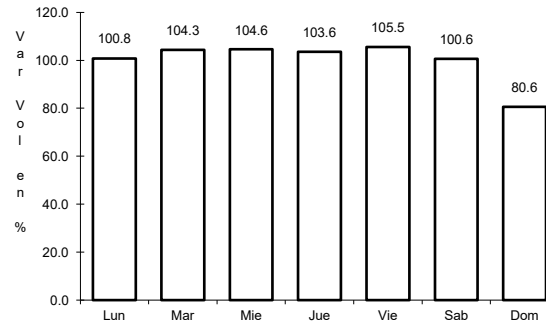

Km: 71.40 Tipo: 1 Sent: 0

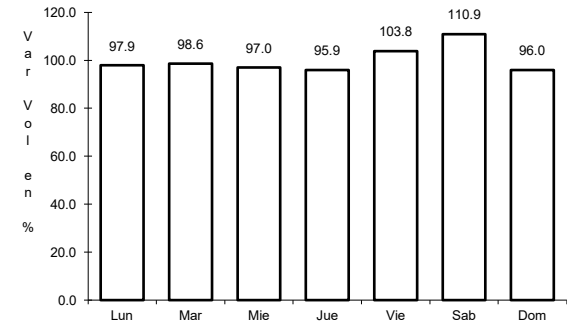

Km: 136.40 Tipo: 1 Sent: 0

6 CARR: Cd. Valles - Tampico

CLAVE: 00138

ruta: MEX-070

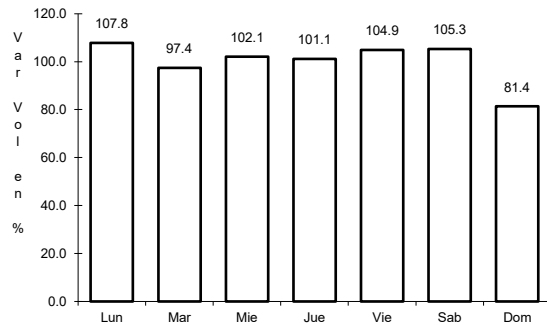

Km: 0.00 Tipo: 3 Sent: 0

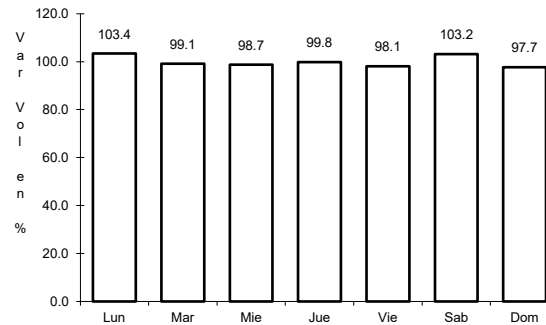

Km: 138.00 Tipo: 1 Sent: 1

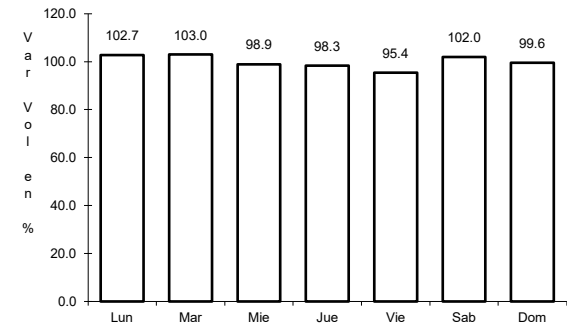

Km: 138.00 Tipo: 1 Sent: 2

7 CARR: Coatzacoalcos - Salina Cruz

CLAVE: 00147

RUTA: MEX-185

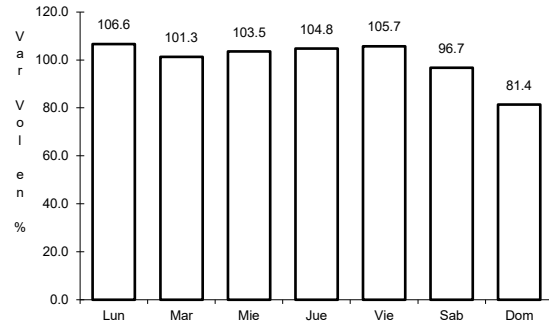

Km: 0.00 Tipo: 3 Sent: 1

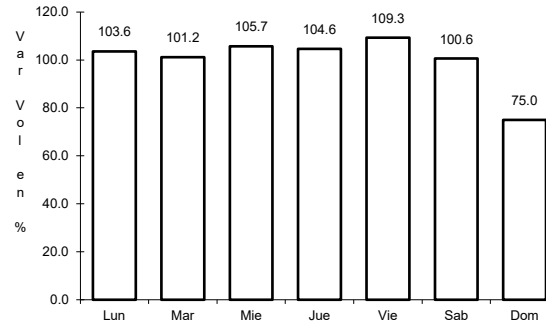

Km: 0.00 Tipo: 3 Sent: 2

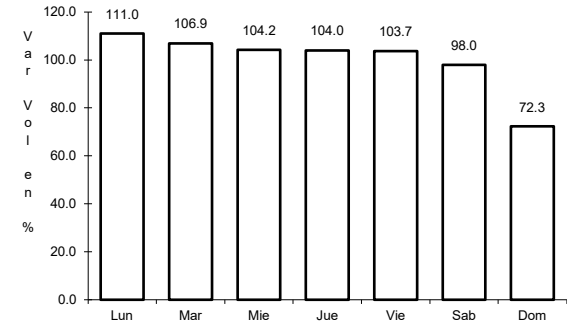

Km: 255.55 Tipo: 1 Sent: 0

8 CARR: Coatzacoalcos - Villahermosa

CLAVE: 00528

RUTA: MEX-180

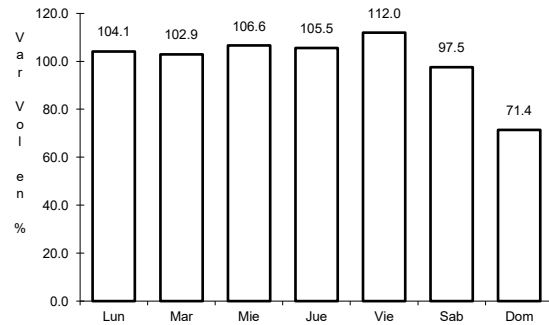

Km: 3.00 Tipo: 1 Sent: 0

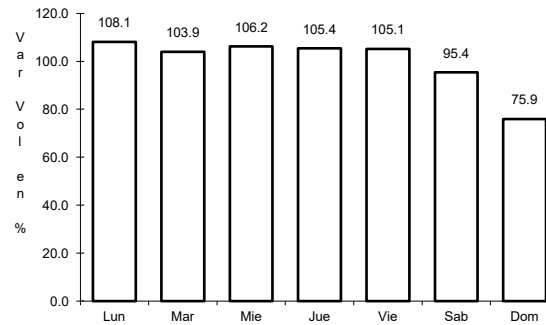

Km: 171.15 Tipo: 1 Sent: 1

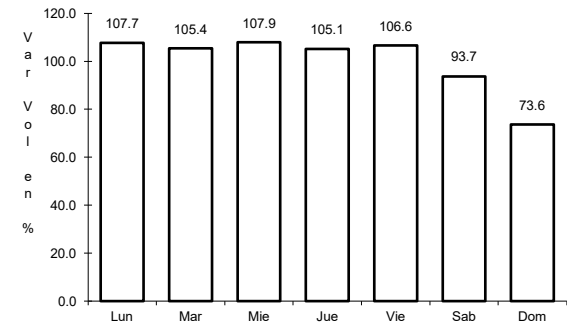

Km: 171.15 Tipo: 1 Sent: 2

9 CARR: Córdoba - Ent. Boticaria

CLAVE: 30525

RUTA: MEX-150

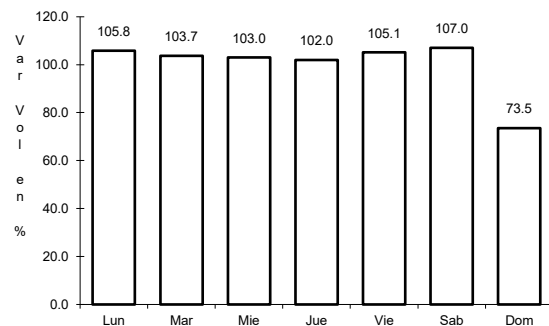

Km: 0.00 Tipo: 3 Sent: 1

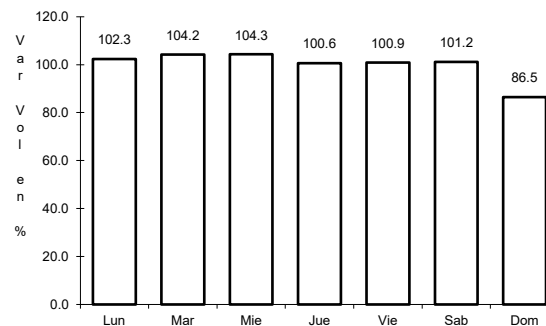

Km: 0.00 Tipo: 3 Sent: 2

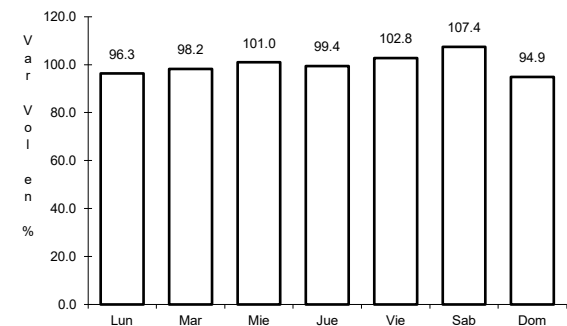

Km: 77.08 Tipo: 3 Sent: 0

10 CARR: Cosoleacaque - Sotepan

CLAVE: 30068

ruta: MEX-185

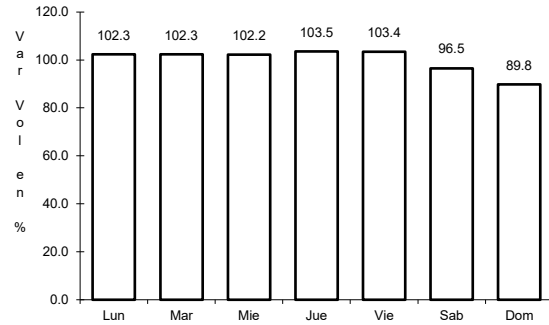

Km: 0.00 Tipo: 3 Sent: 0

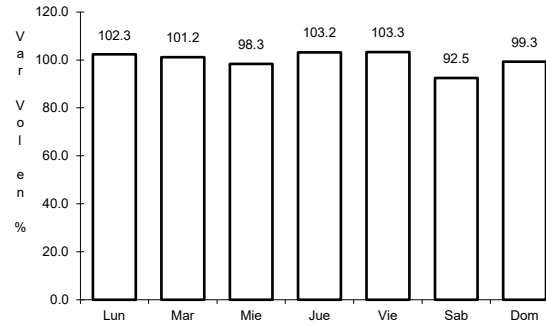

Km: 25.00 Tipo: 1 Sent: 0

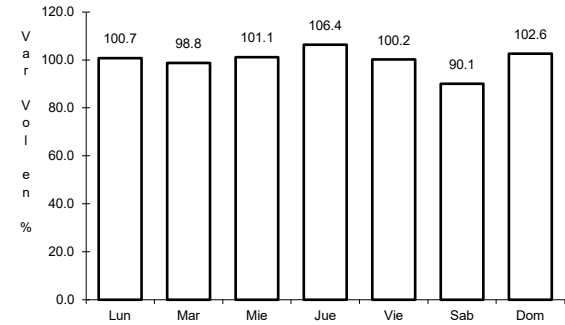

Km: 43.50 Tipo: 1 Sent: 0

11 CARR: Fortín - Conejos

CLAVE: 30143

ruta: MEX-125

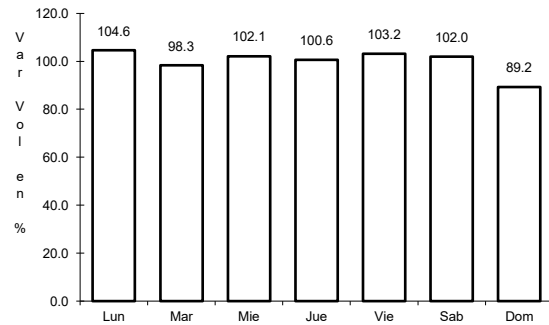

Km: 0.00 Tipo: 3 Sent: 0

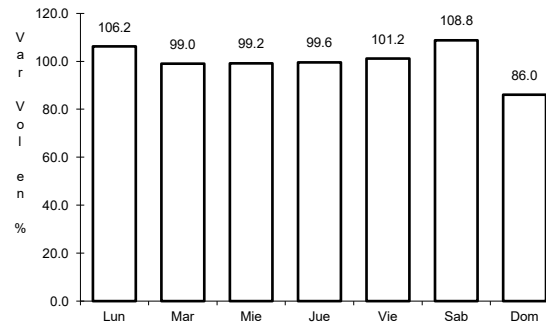

Km: 53.70 Tipo: 3 Sent: 0

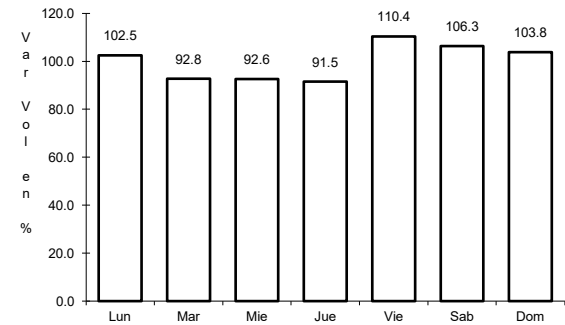

Km: 107.50 Tipo: 1 Sent: 0

12 CARR: La Granja - Temascal

CLAVE: 00275

ruta: MEX-145

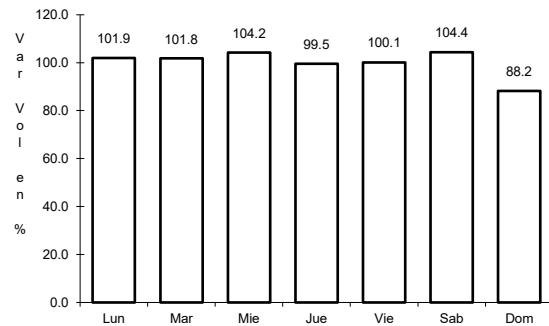

Km: 0.00 Tipo: 3 Sent: 0

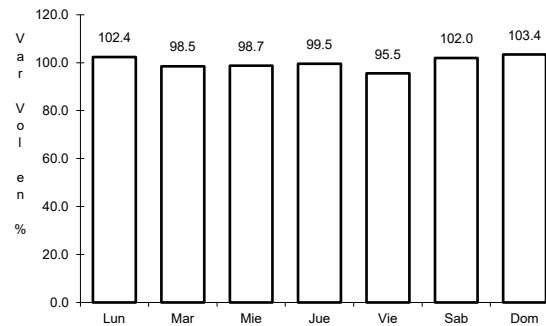

Km: 23.00 Tipo: 1 Sent: 0

13 CARR: La Tinaja - Santa Cruz

CLAVE: 30153

ruta: MEX-145

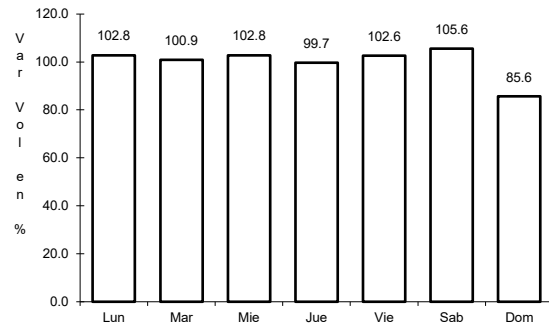

Km: 0.00 Tipo: 3 Sent: 0

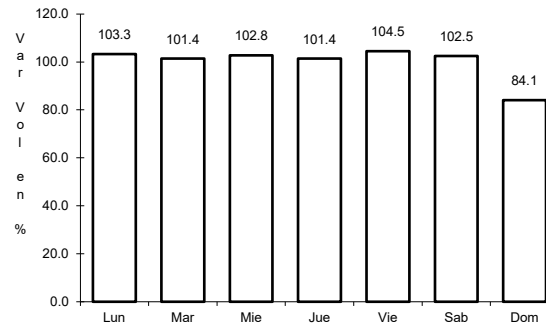

Km: 49.40 Tipo: 1 Sent: 0

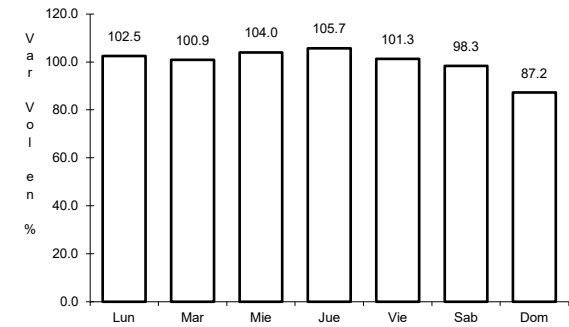

Km: 79.00 Tipo: 1 Sent: 0

14 CARR: Libramiento de Coatepec

CLAVE:

ruta: MEX

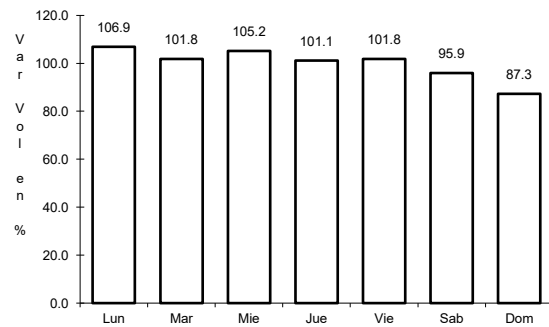

Km: 3.50 Tipo: 1 Sent: 0

15 CARR: Libramiento de Cuitláhuac

CLAVE: 30738

ruta: MEX-150

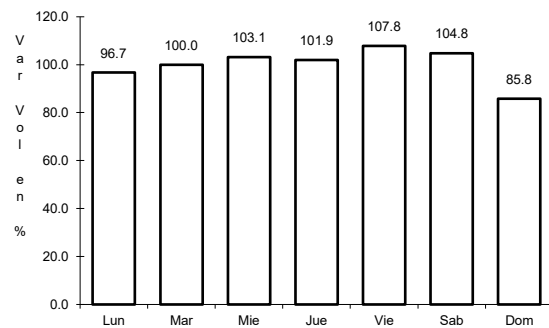

Km: 0.00 Tipo: 3 Sent: 1

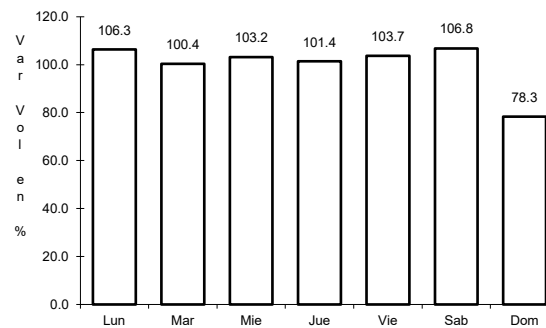

Km: 0.00 Tipo: 3 Sent: 2

16 CARR: Libramiento de Papantla

CLAVE:

ruta: MEX-180

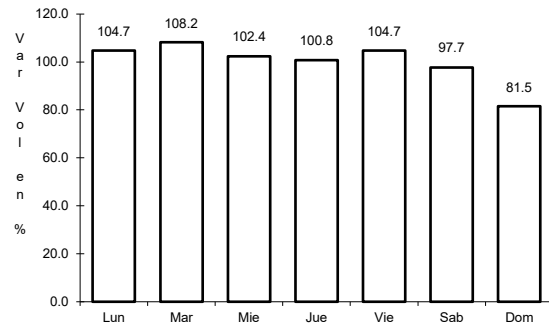

Km: 0.00 Tipo: 3 Sent: 0

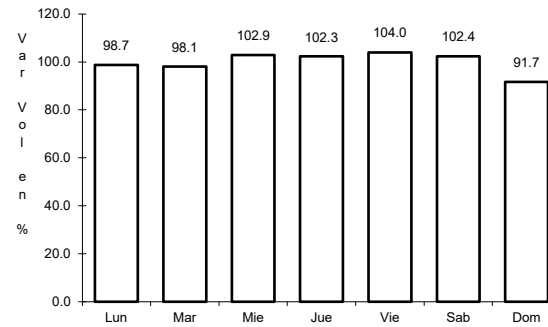

Km: 6.00 Tipo: 1 Sent: 0

17 CARR: Libramiento de Yanga

CLAVE: 30737

ruta: MEX-150

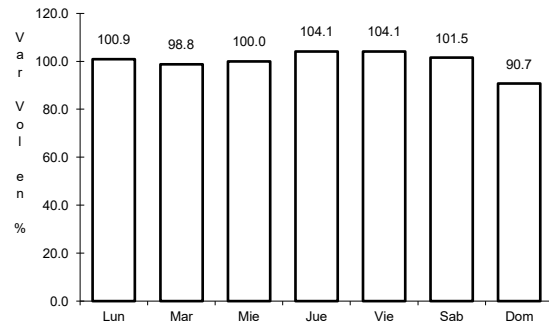

Km: 0.00 Tipo: 3 Sent: 0

18 CARR: Libramiento Rinconada

CLAVE: 30737

ruta: MEX

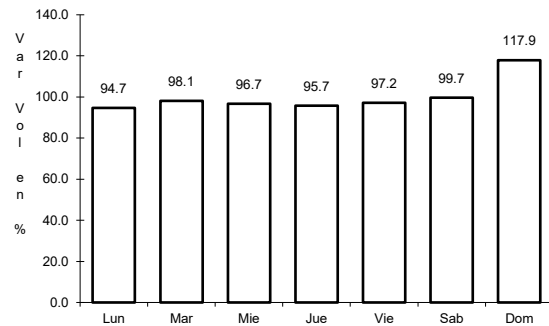

Km: 0.00 Tipo: 3 Sent: 1

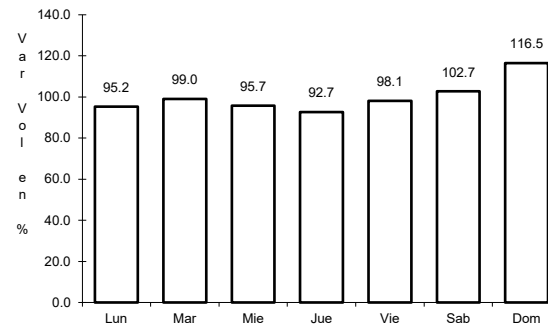

Km: 0.00 Tipo: 3 Sent: 2

19 CARR: Minatitlán - Coatzacoalcos (Vía Cantica)

CLAVE: 30007

ruta: MEX-172

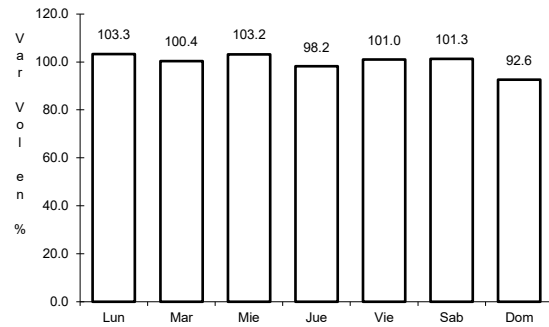

Km: 0.00

Tipo: 3

Sent: 0

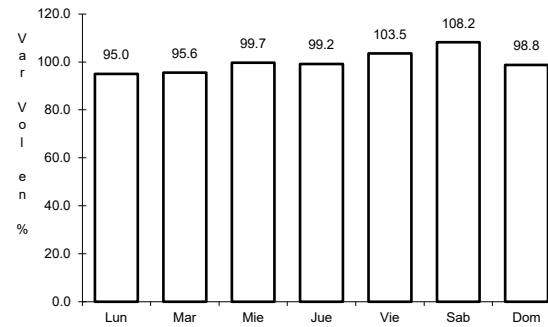

Km: 29.30

Tipo: 1

Sent: 0

20 CARR: Orizaba - Zongolica

CLAVE: 30708

ruta: MEX-150

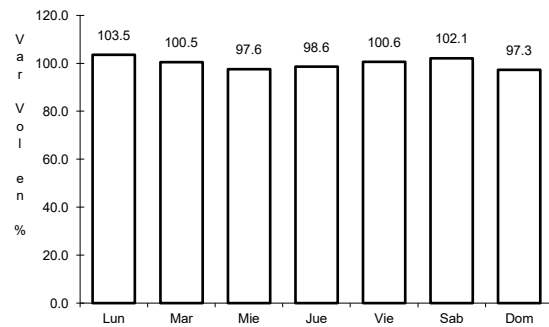

Km: 0.00

Tipo: 3

Sent: 0

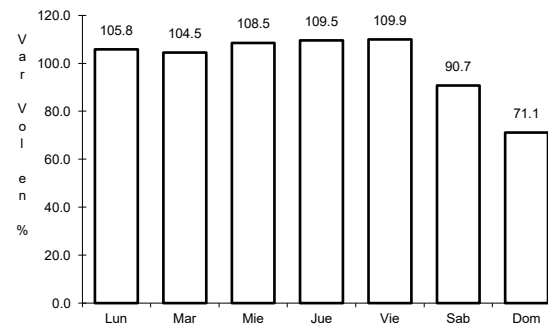

Km: 37.50

Tipo: 1

Sent: 0

21 CARR: Pachuca - Tempoal

CLAVE: 00113

ruta: MEX-105

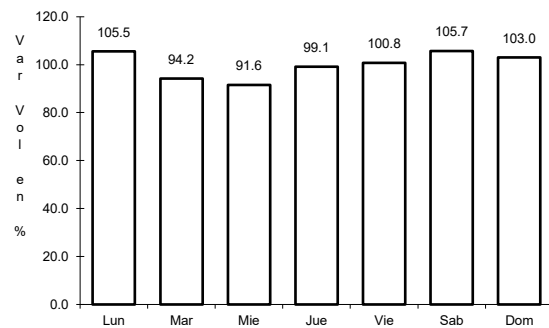

Km: 0.00

Tipo: 3

Sent: 0

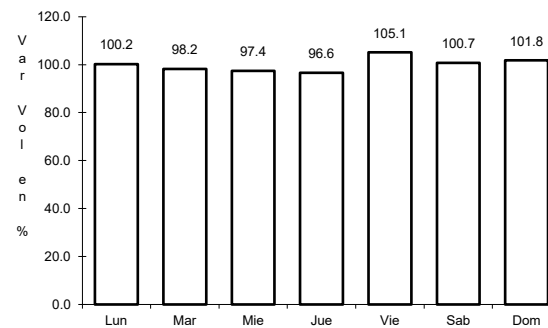

Km: 129.80

Tipo: 1

Sent: 0

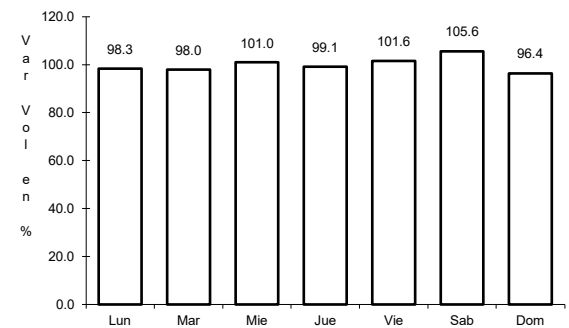

Km: 260.68

Tipo: 1

Sent: 0

22 CARR: Pachuca - Túxpam

CLAVE: 00608

ruta: MEX-130

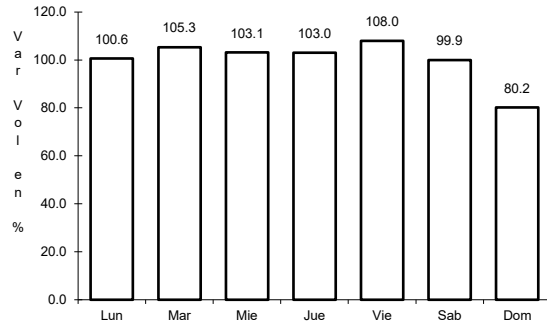

Km: 2.60 Tipo: 3 Sent: 1

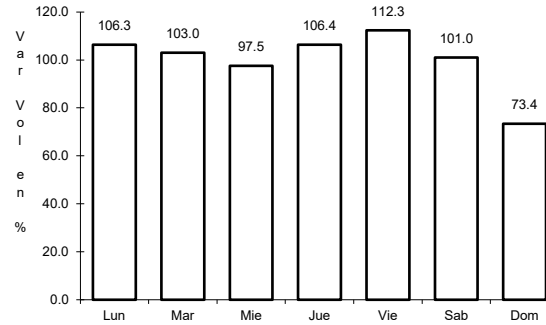

Km: 2.60 Tipo: 3 Sent: 2

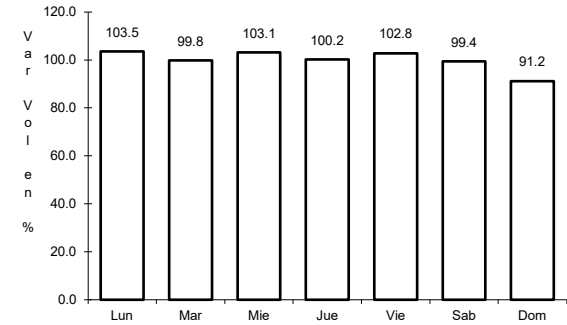

Km: 232.50 Tipo: 1 Sent: 0

23 CARR: Papantla - El Chote

CLAVE: 30740

ruta: MEX-180

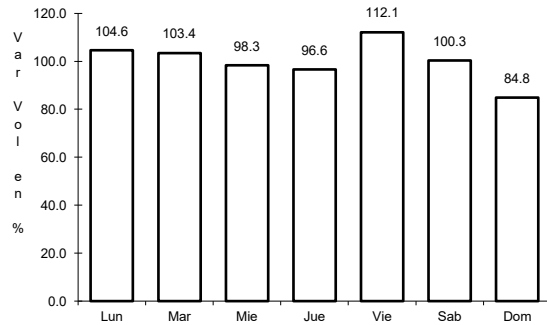

Km: 0.00 Tipo: 3 Sent: 0

24 CARR: Paso del Toro - Acayucan

CLAVE: 30527

ruta: MEX-180

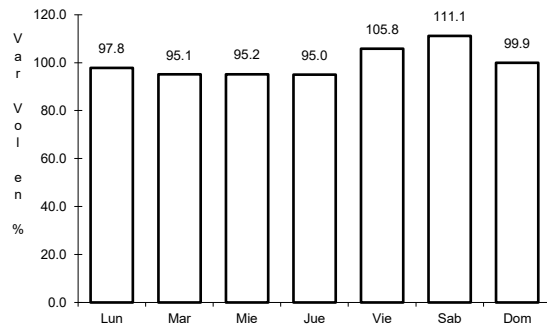

Km: 0.00 Tipo: 3 Sent: 0

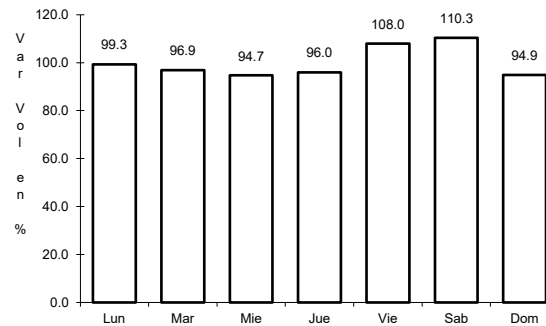

Km: 119.35 Tipo: 1 Sent: 0

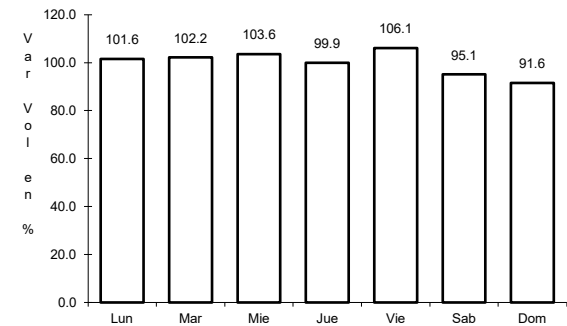

Km: 225.04 Tipo: 1 Sent: 0

25 CARR: Ramal a Antón Lizardo

CLAVE: 30277

ruta: MEX-150

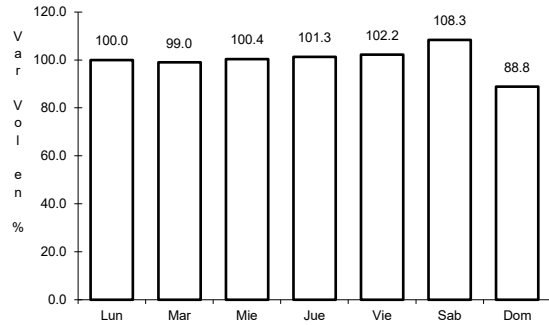

Km: 0.00 Tipo: 3 Sent: 1

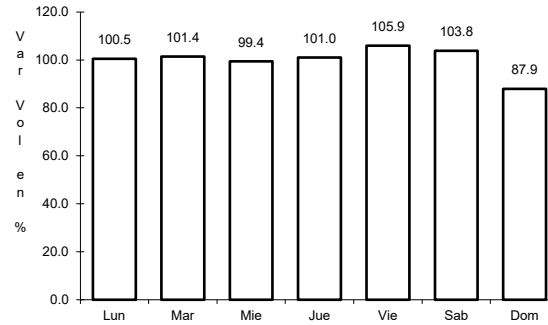

Km: 0.00 Tipo: 3 Sent: 2

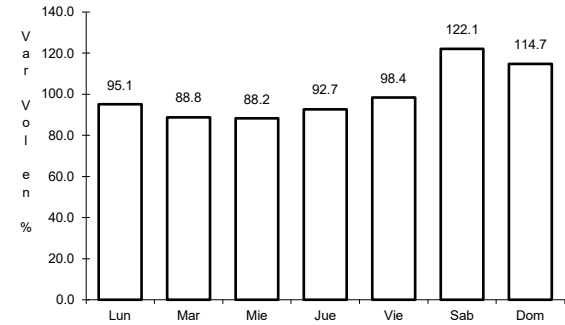

Km: 15.00 Tipo: 1 Sent: 0

26 CARR: Ramal a El Higo

CLAVE: 30013

ruta: MEX

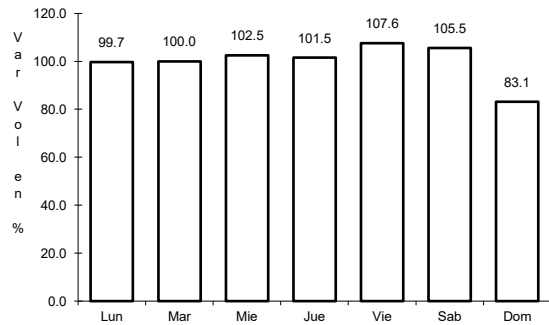

Km: 0.00 Tipo: 3 Sent: 0

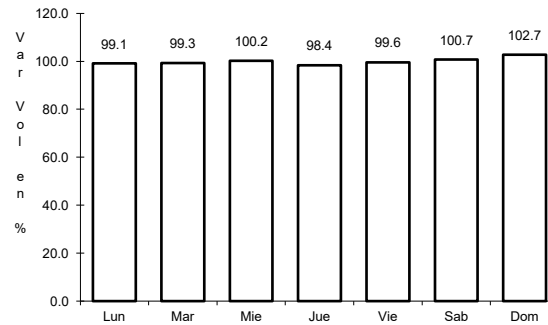

Km: 13.00 Tipo: 1 Sent: 0

27 CARR: Ramal a Hueyapan de Ocampo

CLAVE: 30712

ruta: MEX-180

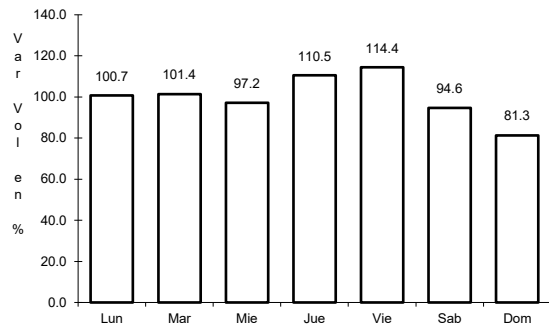

Km: 0.00 Tipo: 3 Sent: 0

28 CARR: Ramal a Puente Tampico

CLAVE: 28020

ruta: MEX-180

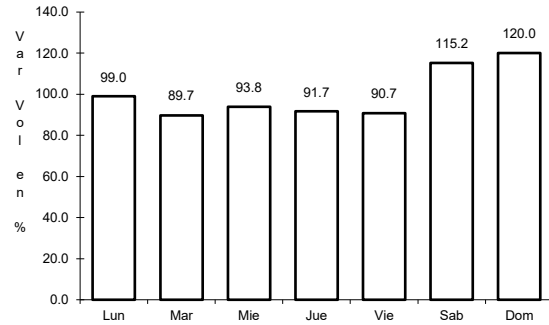

Km: 186.00 Tipo: 3 Sent: 1

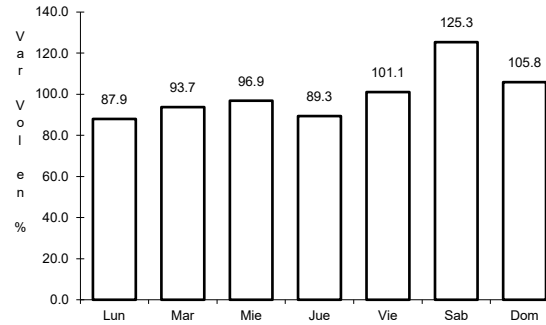

Km: 186.00 Tipo: 3 Sent: 2

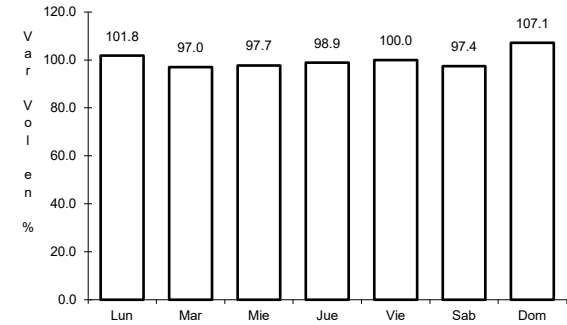

Km: 193.12 Tipo: 1 Sent: 1

29 CARR: Ramal a Tecolutla

CLAVE: 30531

ruta: MEX-180

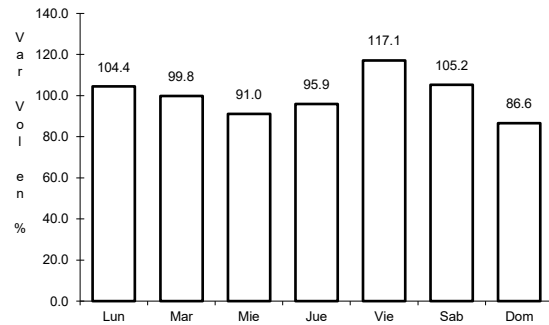

Km: 0.00 Tipo: 3 Sent: 0

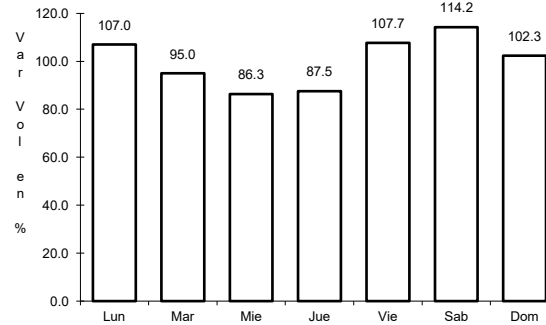

Km: 11.50 Tipo: 1 Sent: 0

30 CARR: Ramal a Zapotlallillo

CLAVE: 30734

ruta: MEX

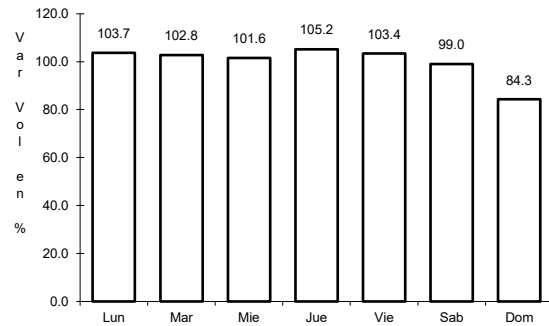

Km: 0.00 Tipo: 3 Sent: 0

31 CARR: San Hipólito - Xalapa

CLAVE: 00486

RUTA: MEX-140

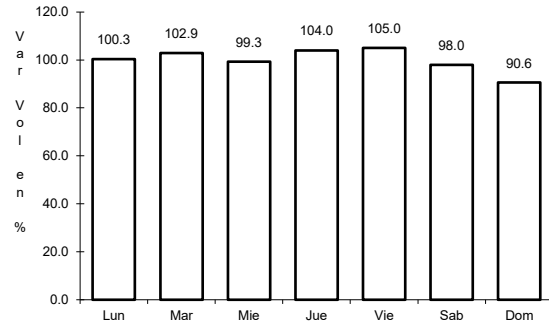

Km: 0.00 Tipo: 3 Sent: 1

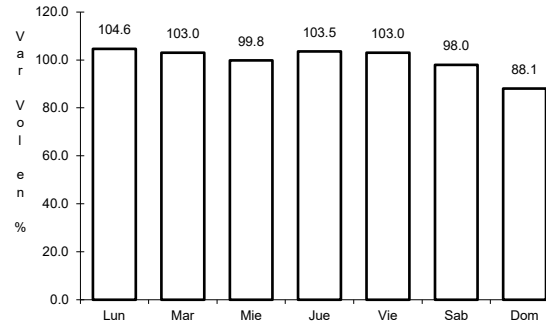

Km: 151.20 Tipo: 1 Sent: 1

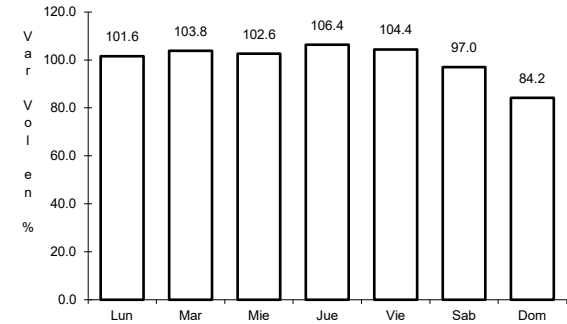

Km: 151.20 Tipo: 1 Sent: 2

32 CARR: San Pablo Villa de Mitla - T. C. (Tuxtpec - Palomares)

CLAVE: 00106

RUTA: MEX-179

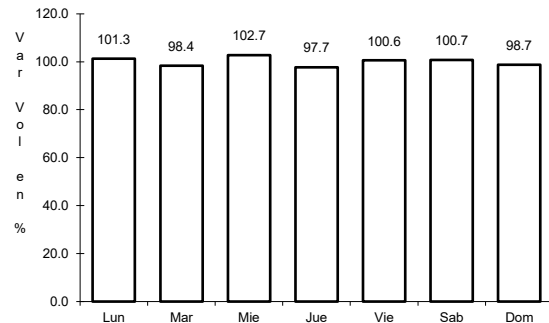

Km: 0.00 Tipo: 3 Sent: 0

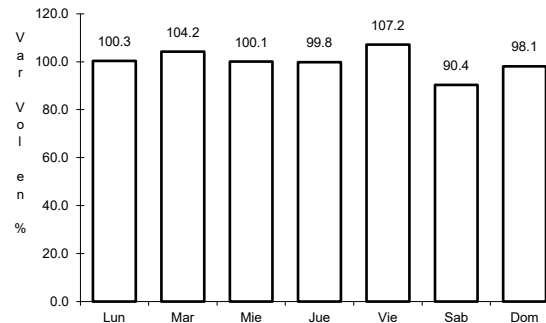

Km: 90.00 Tipo: 1 Sent: 0

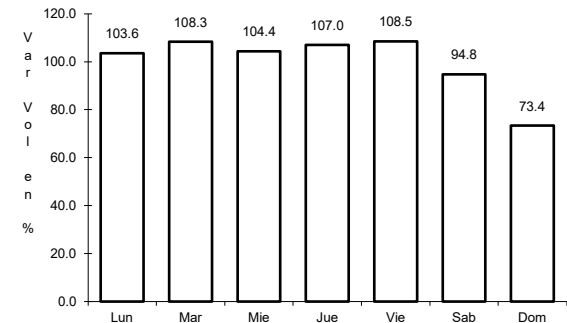

Km: 238.70 Tipo: 1 Sent: 0

33 CARR: Tamarindo - José Cardel

CLAVE: 30193

RUTA: MEX-180

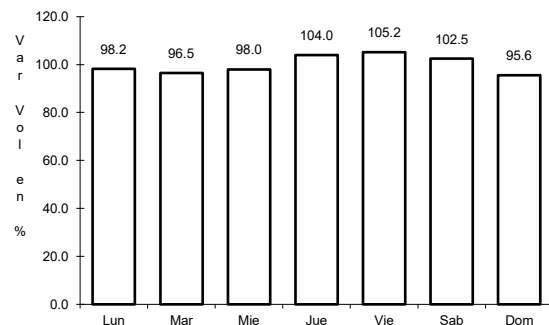

Km: 0.00 Tipo: 3 Sent: 1

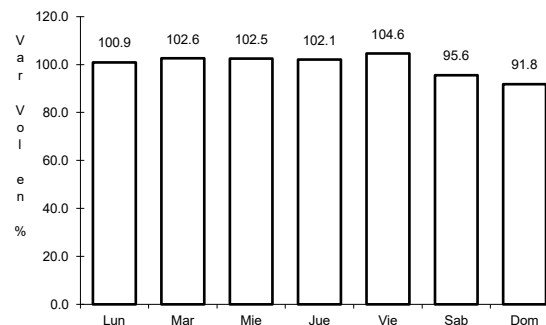

Km: 0.00 Tipo: 3 Sent: 2

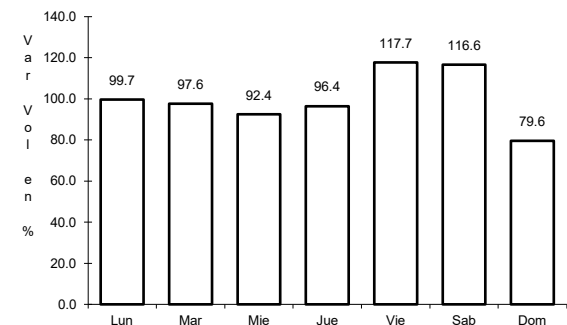

Km: 14.25 Tipo: 1 Sent: 1

34 CARR: Tehuacán - Córdoba

CLAVE: 00534

ruta: MEX-150

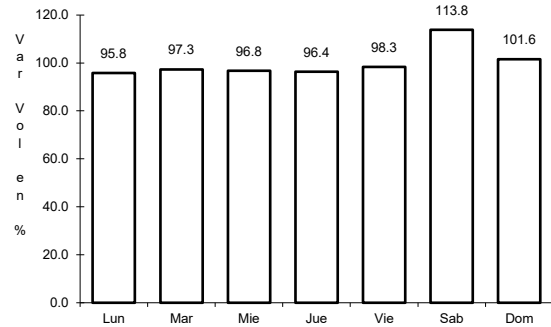

Km: 0.00 Tipo: 3 Sent: 0

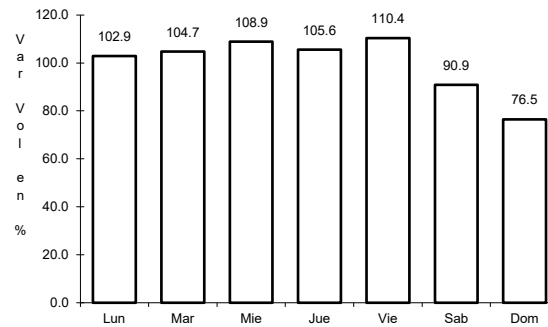

Km: 86.76 Tipo: 1 Sent: 1

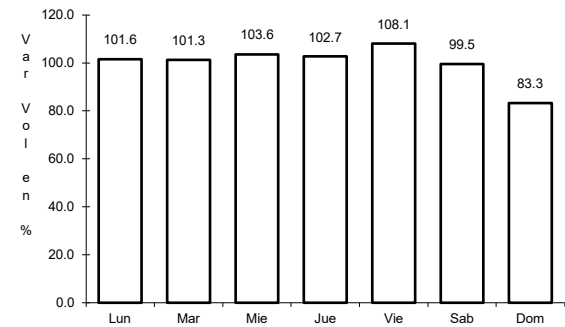

Km: 86.76 Tipo: 1 Sent: 2

35 CARR: Teziutlán - Nautla

CLAVE: 00144

ruta: MEX-129

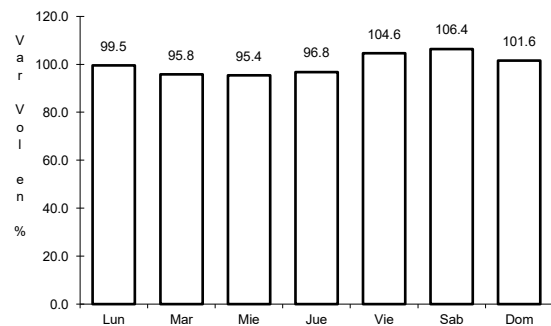

Km: 0.00 Tipo: 3 Sent: 0

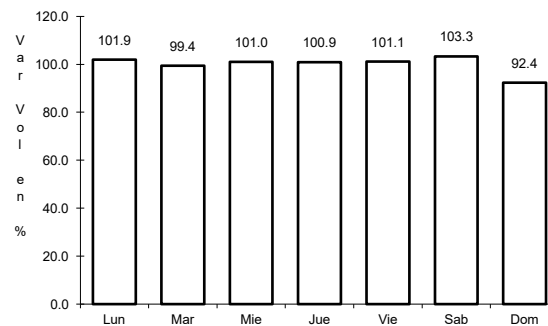

Km: 58.00 Tipo: 3 Sent: 0

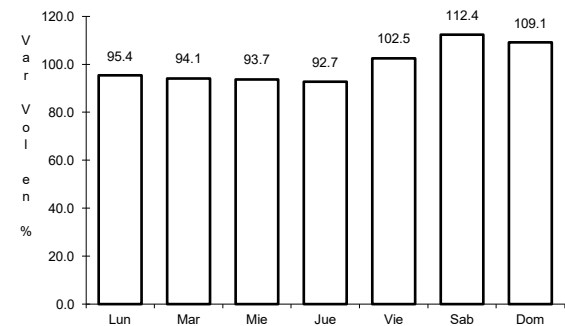

Km: 93.20 Tipo: 1 Sent: 0

36 CARR: Teziutlán - Perote

CLAVE: 00209

ruta: MEX-131

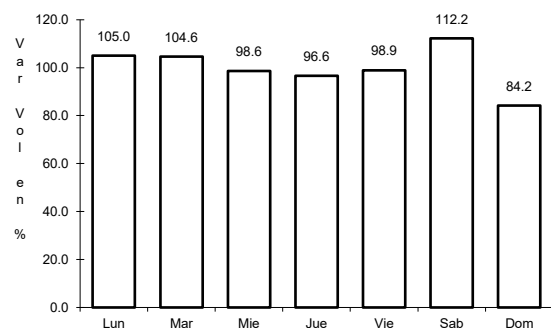

Km: 0.00 Tipo: 3 Sent: 0

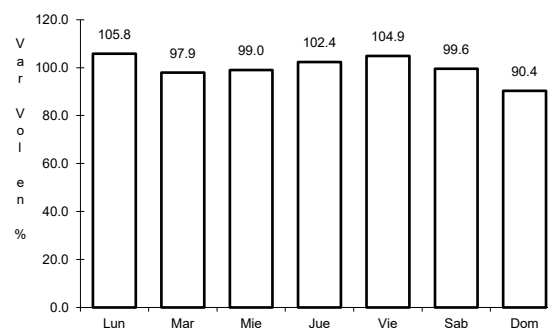

Km: 26.90 Tipo: 3 Sent: 0

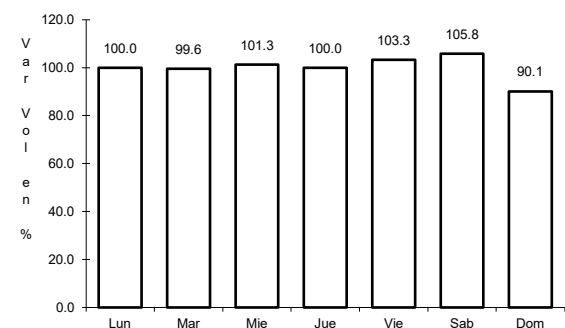

Km: 49.10 Tipo: 1 Sent: 0

37 CARR: Tihuatlán - Castillo de Teayo

CLAVE: 30700

ruta: MEX-130

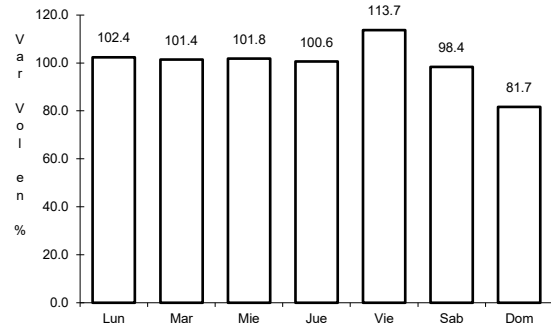

Km: 0.00

Tipo: 3

Sent: 0

38 CARR: Tihuatlán - Potrero del Llano

CLAVE: 30132

ruta: MEX-127

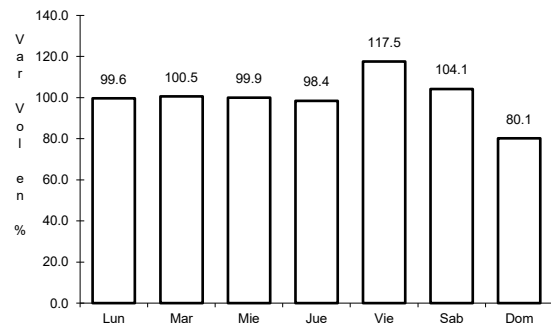

Km: 0.00

Tipo: 3

Sent: 0

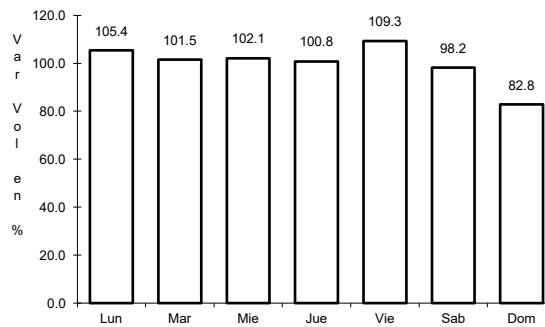

Km: 31.60

Tipo: 1

Sent: 0

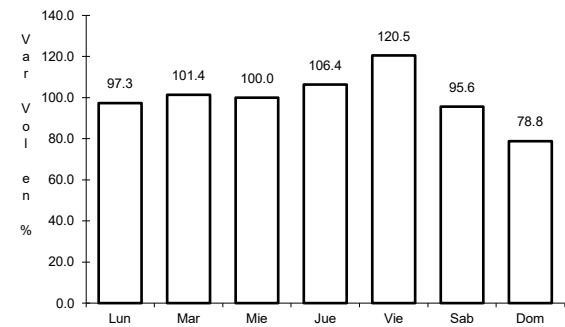

Km: 51.70

Tipo: 1

Sent: 0

39 CARR: Tuxpam - Tampico

CLAVE: 00529

ruta: MEX-180

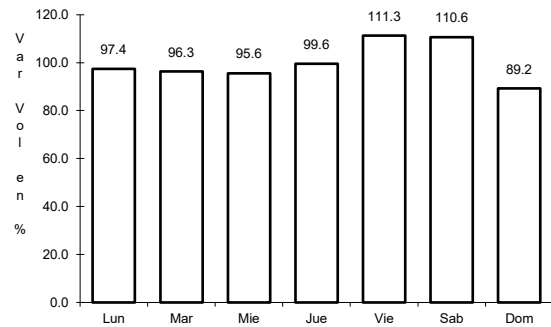

Km: 0.00

Tipo: 3

Sent: 0

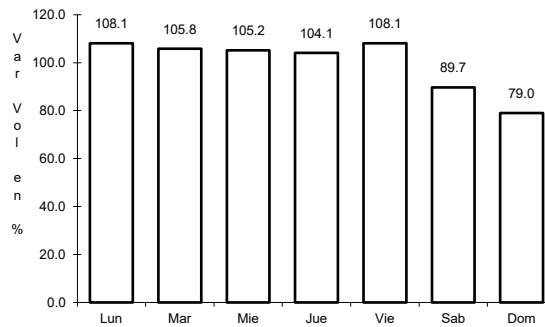

Km: 78.60

Tipo: 1

Sent: 0

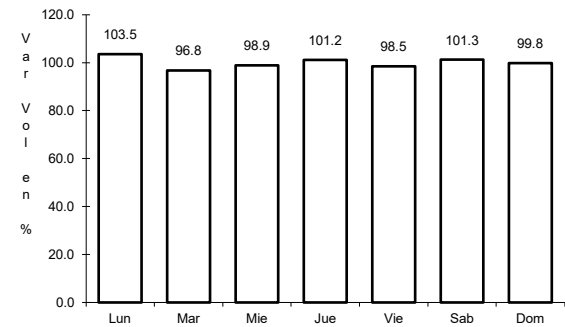

Km: 186.85

Tipo: 3

Sent: 1

40 CARR: Tuxtepec - Ent. Palomares

CLAVE: 00180

RUTA: MEX-147

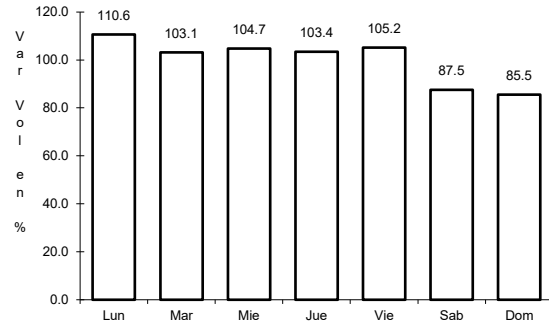

Km: 0.00 Tipo: 3 Sent: 0

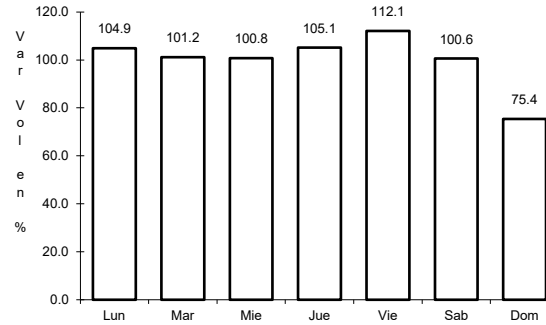

Km: 81.20 Tipo: 1 Sent: 0

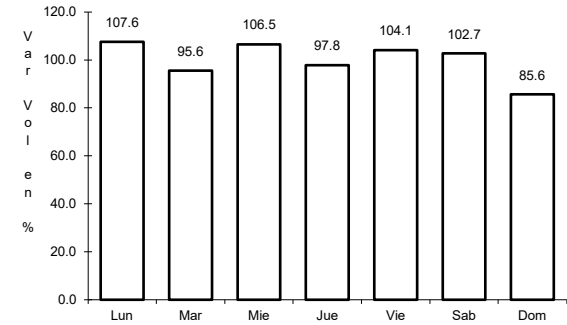

Km: 175.00 Tipo: 1 Sent: 0

41 CARR: Xalapa - Veracruz

CLAVE: 30526

RUTA: MEX-140

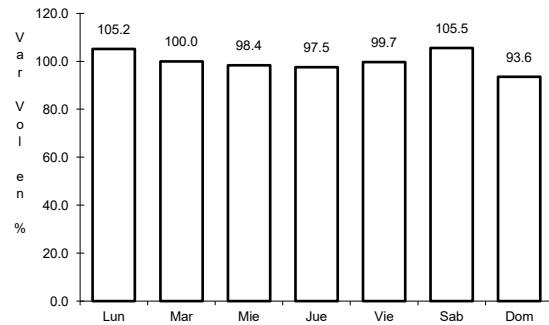

Km: 0.00 Tipo: 3 Sent: 1

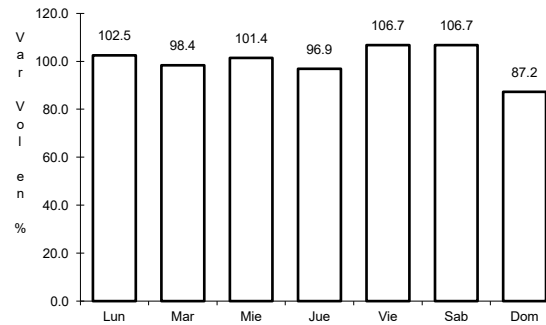

Km: 0.00 Tipo: 3 Sent: 2

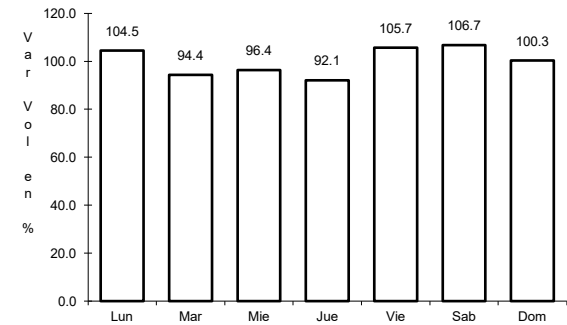

Km: 53.82 Tipo: 3 Sent: 0

42 CARR: Acatzingo - Cd. Mendoza (Cuota)

CLAVE: 00485

RUTA: MEX-150D

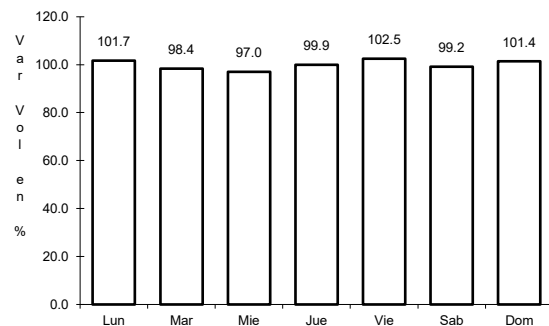

Km: 47.10 Tipo: 3 Sent: 1

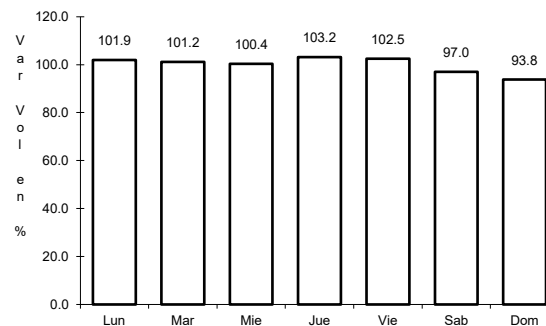

Km: 47.10 Tipo: 3 Sent: 2

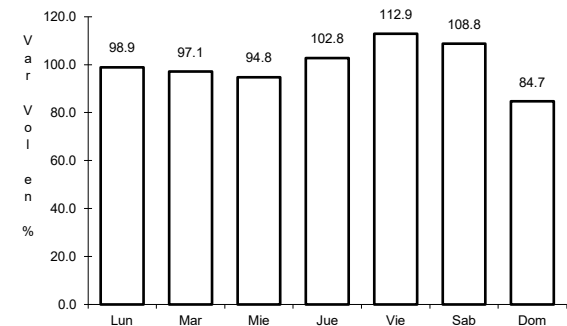

Km: 128.30 Tipo: 1 Sent: 1

43 CARR: Acayucan - Cosoleacaque (Cuota)

CLAVE: 30144

ruta: MEX-145D

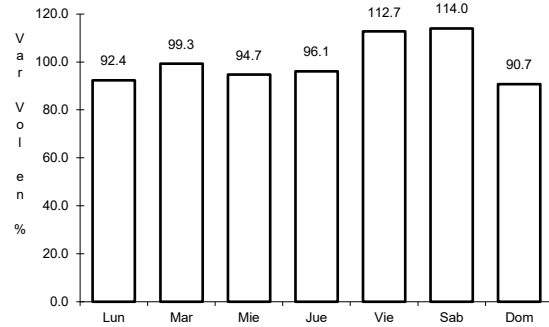

Km: 0.20 Tipo: 3 Sent: 1

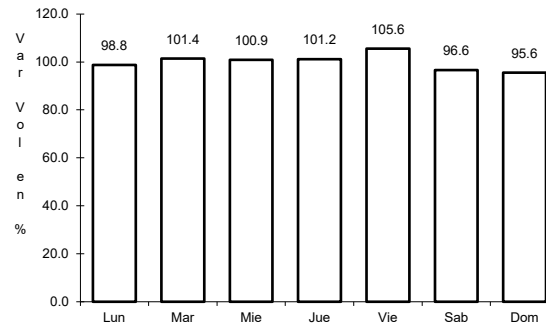

Km: 0.20 Tipo: 3 Sent: 2

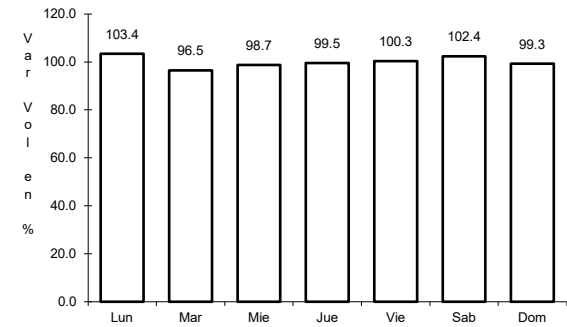

Km: 39.20 Tipo: 1 Sent: 1

44 CARR: Amozoc - Perote (Cuota)

CLAVE: 00030

ruta: MEX-140D

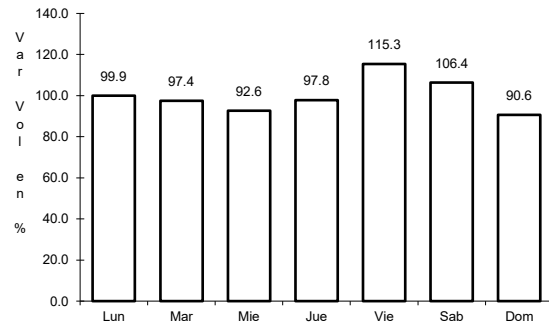

Km: 0.00 Tipo: 3 Sent: 0

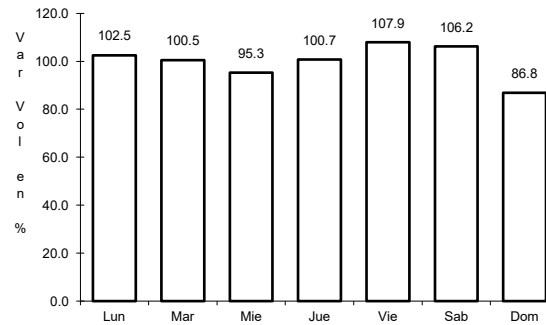

Km: 25.80 Tipo: 3 Sent: 0

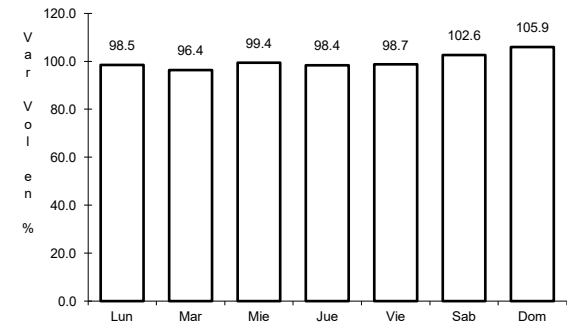

Km: 62.70 Tipo: 3 Sent: 0

45 CARR: Cd. Mendoza - Córdoba (Cuota)

CLAVE: 00485

ruta: MEX-150D

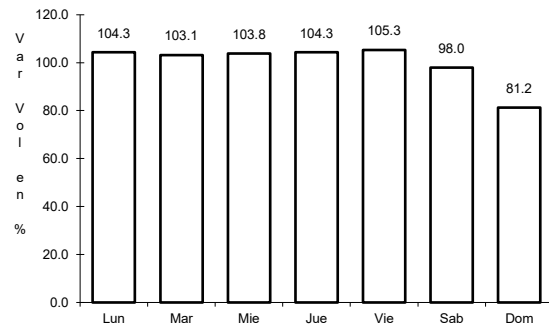

Km: 260.50 Tipo: 3 Sent: 1

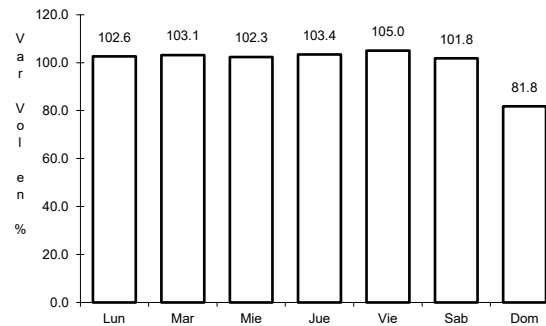

Km: 260.50 Tipo: 3 Sent: 2

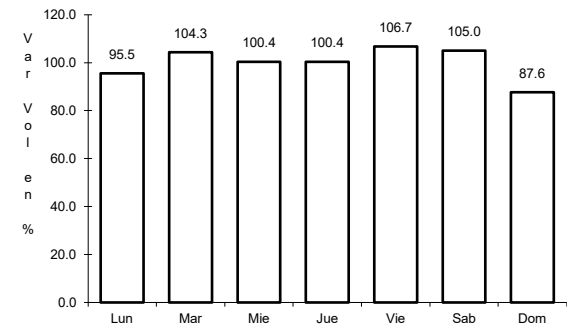

Km: 291.60 Tipo: 1 Sent: 1

46 CARR: Córdoba - Veracruz (Cuota)

CLAVE: 30066

ruta: MEX-150D

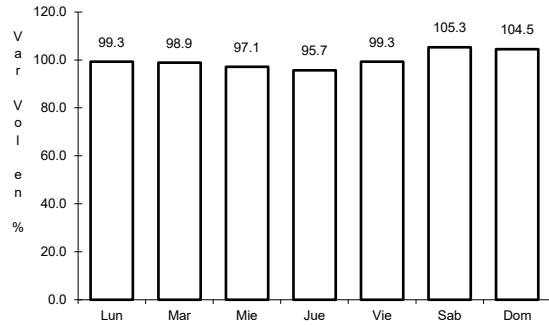

Km: 0.00 Tipo: 3 Sent: 1

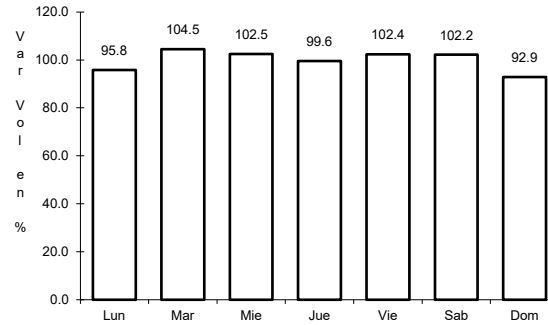

Km: 0.00 Tipo: 3 Sent: 2

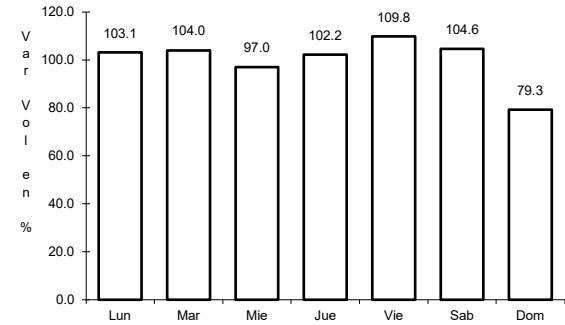

Km: 45.00 Tipo: 1 Sent: 1

47 CARR: Gutiérrez Zamora - Tihuatlán (Cuota)

CLAVE: 30009

ruta: MEX-130D

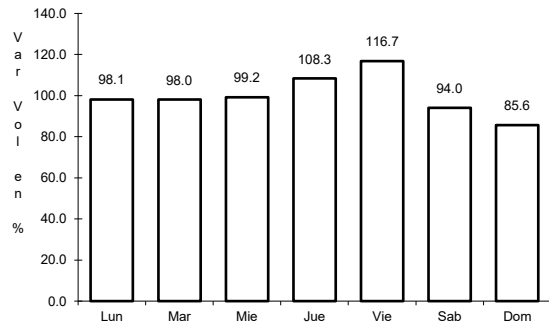

Km: 205.10 Tipo: 1 Sent: 0

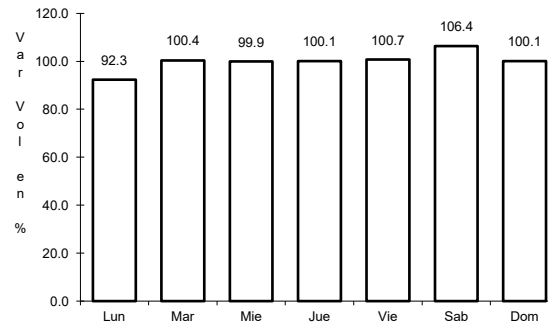

Km: 205.10 Tipo: 3 Sent: 0

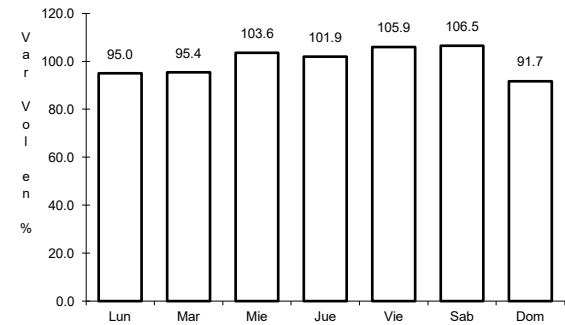

Km: 218.51 Tipo: 1 Sent: 0

48 CARR: La Tinaja - Acayucan (Cuota)

CLAVE: 30144

ruta: MEX-145D

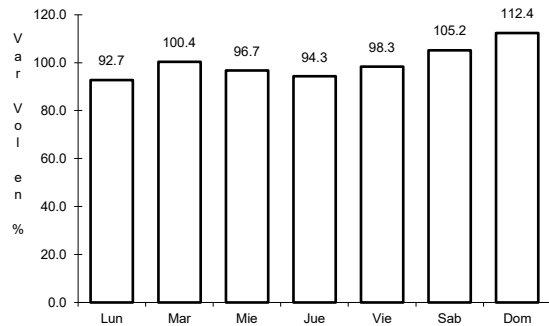

Km: 2.50 Tipo: 1 Sent: 1

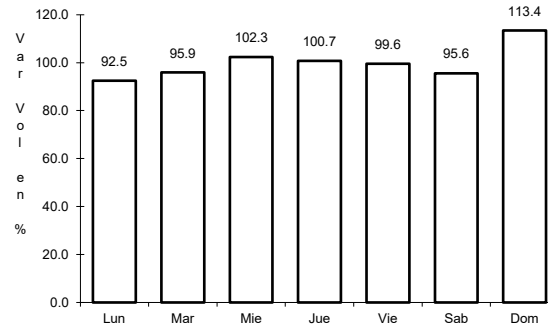

Km: 2.50 Tipo: 1 Sent: 2

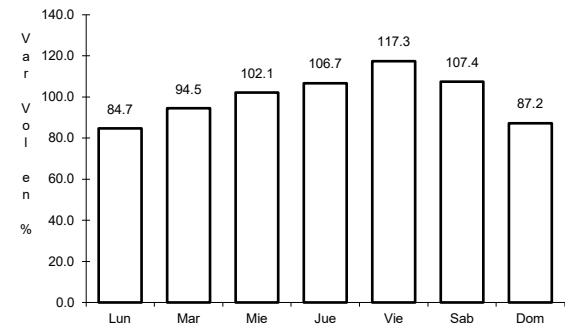

Km: 188.00 Tipo: 1 Sent: 1

49 CARR: Las Choapas - Ocozocoautla (Cuota)

CLAVE: 00077

RUTA: MEX-187D

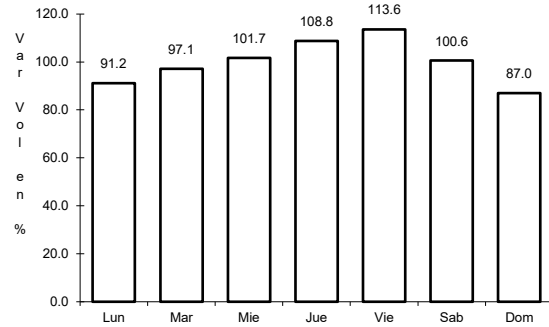

Km: 0.00 Tipo: 3 Sent: 0

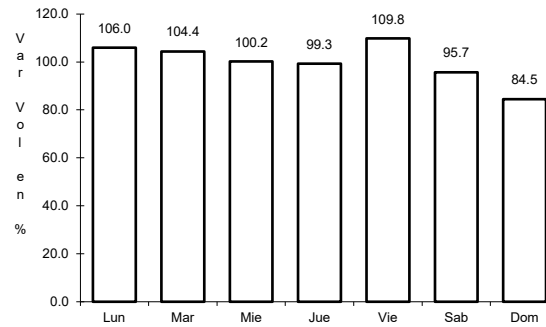

Km: 123.79 Tipo: 1 Sent: 0

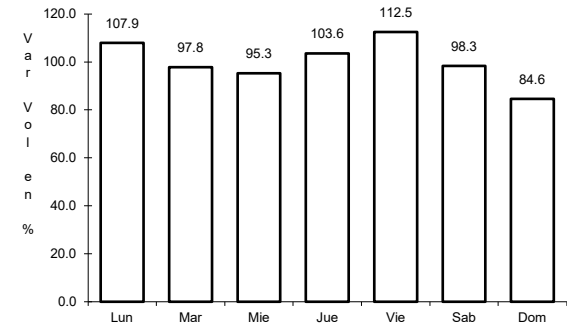

Km: 197.50 Tipo: 1 Sent: 0

50 CARR: Libramiento de Cardel (Cuota)

CLAVE: 30729

RUTA: MEX-180D

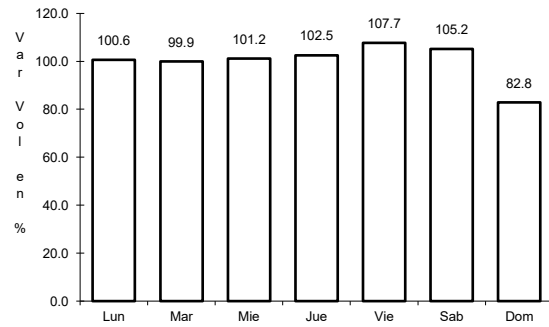

Km: 0.00 Tipo: 3 Sent: 0

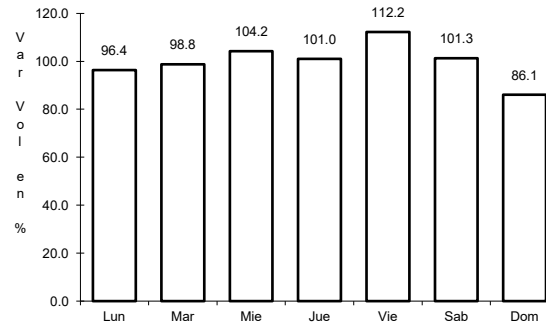

Km: 8.70 Tipo: 1 Sent: 1

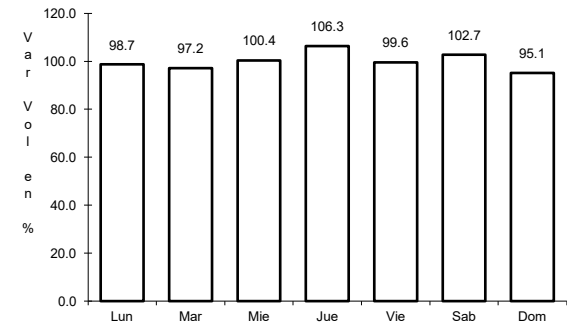

Km: 8.70 Tipo: 1 Sent: 2

51 CARR: Libramiento de Córdoba (Cuota)

CLAVE: 30742

RUTA: MEX-150D

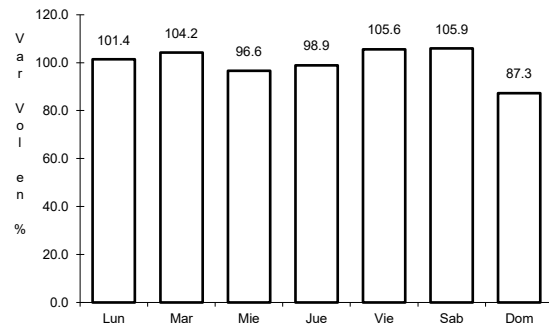

Km: 291.60 Tipo: 3 Sent: 1

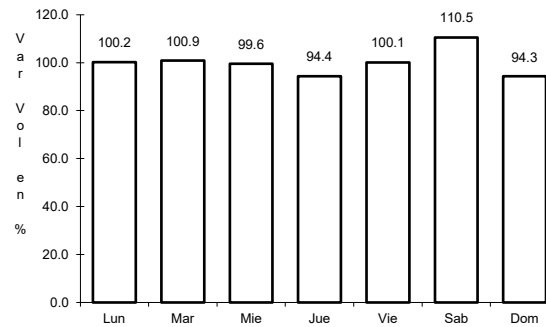

Km: 291.60 Tipo: 3 Sent: 2

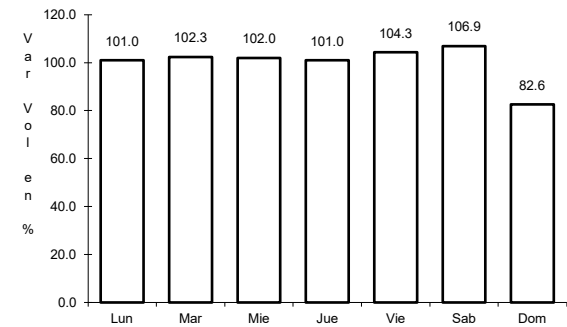

Km: 301.10 Tipo: 1 Sent: 1

52 CARR: Libramiento de Perote (Cuota)

CLAVE: 30737

ruta: MEX-140D

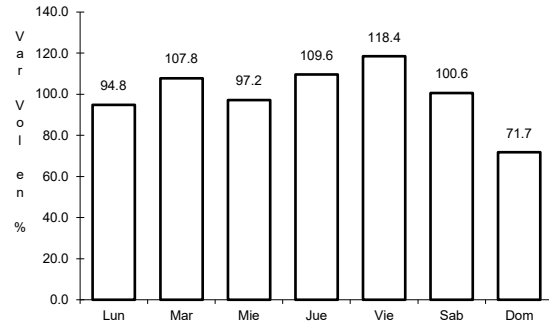

Km: 0.00 Tipo: 3 Sent: 1

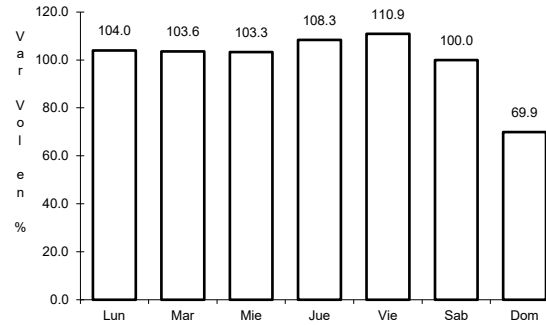

Km: 0.00 Tipo: 3 Sent: 2

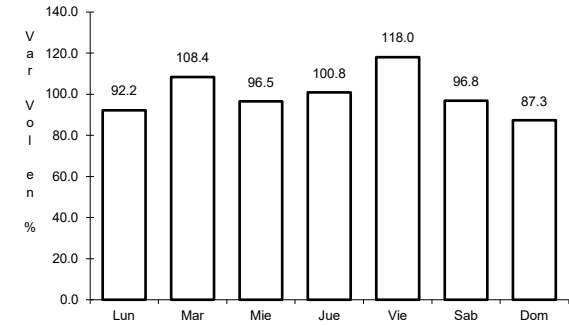

Km: 9.60 Tipo: 3 Sent: 1

53 CARR: Libramiento de Plan del Río (Cuota)

CLAVE: 30747

ruta: MEX-140D

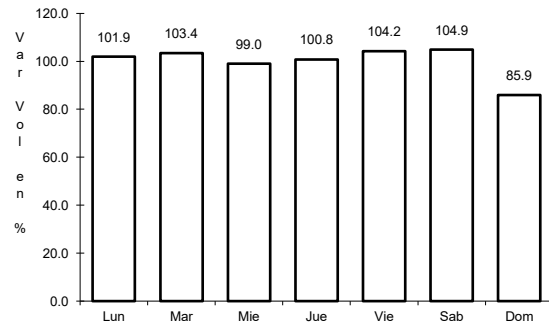

Km: 22.80 Tipo: 3 Sent: 1

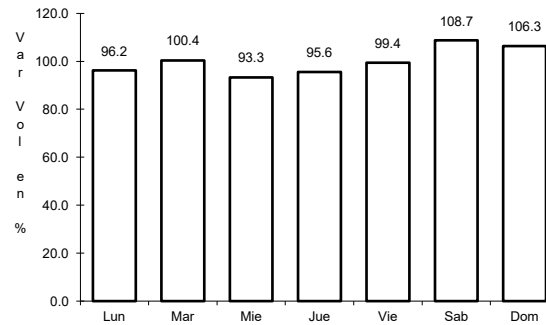

Km: 22.80 Tipo: 3 Sent: 2

54 CARR: Libramiento de Xalapa (Cuota)

CLAVE:

ruta: MEX-140D

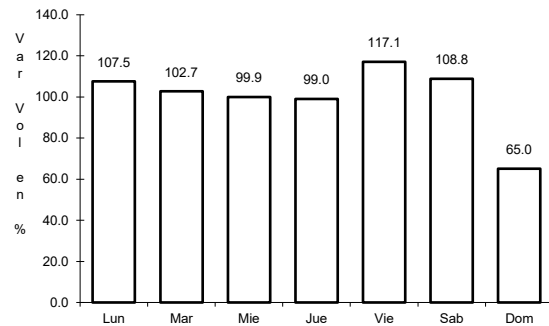

Km: 174.50 Tipo: 1 Sent: 1

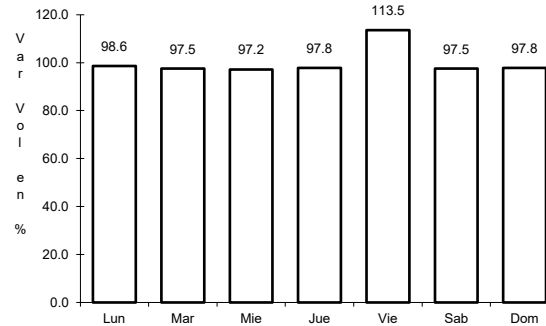

Km: 174.50 Tipo: 1 Sent: 2

55 CARR: Nuevo Necaxa - Tihuatlán (Cuota)

CLAVE:

RUTA: MEX-132D

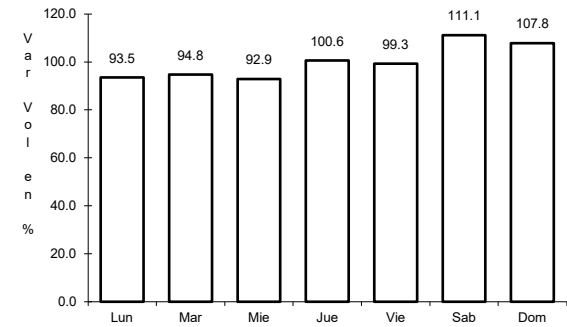
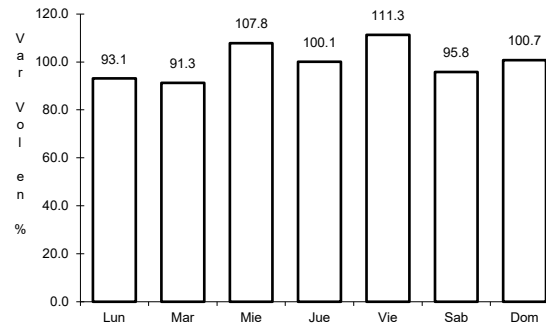
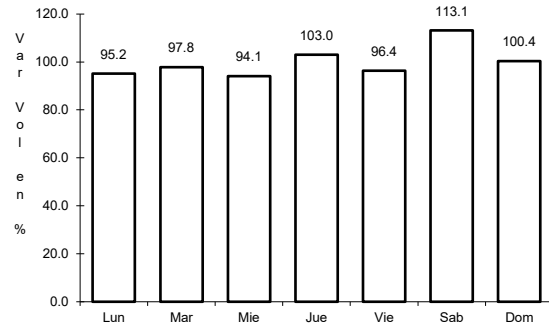

Km: 36.65

Tipo: 1

Sent: 1

Km: 36.65

Tipo: 1

Sent: 2

Km: 84.78

Tipo: 1

Sent: 0

56 CARR: Nuevo Teapa - Cosoleacaque (Cuota)

CLAVE: 30007

RUTA: MEX-180D

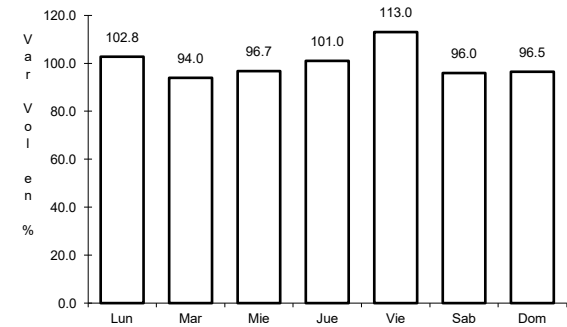
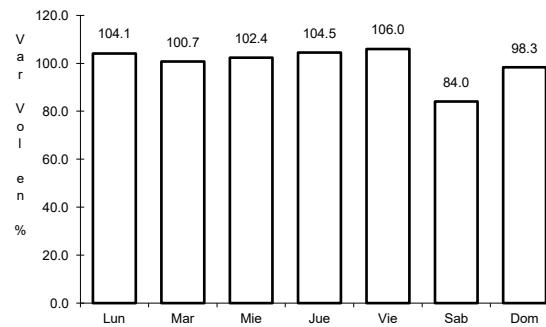
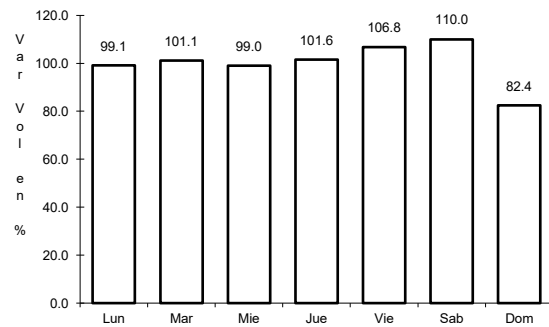

Km: 0.00

Tipo: 3

Sent: 1

Km: 0.00

Tipo: 3

Sent: 2

Km: 27.20

Tipo: 1

Sent: 1

57 CARR: Perote - Banderilla (Cuota)

CLAVE:

RUTA: MEX-140D

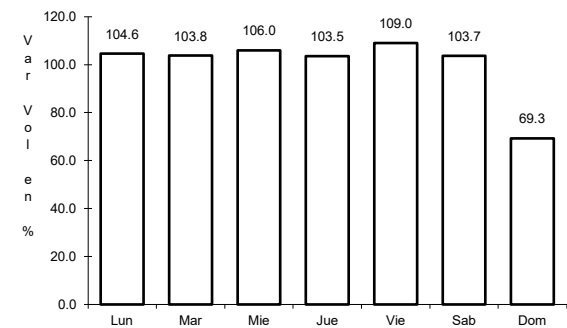
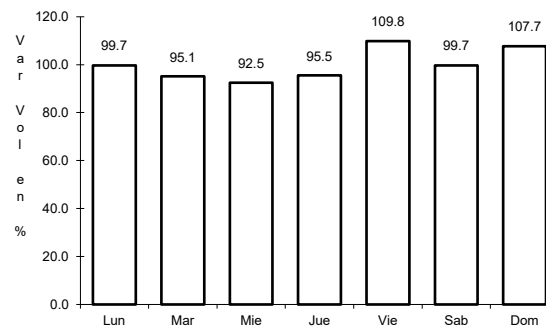
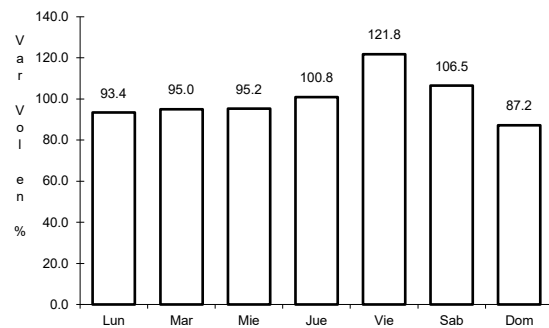

Km: 122.50

Tipo: 3

Sent: 1

Km: 122.50

Tipo: 3

Sent: 2

Km: 147.00

Tipo: 1

Sent: 1

58 CARR: Poza Rica - Cardel (Cuota)

CLAVE:

RUTA: MEX-180D

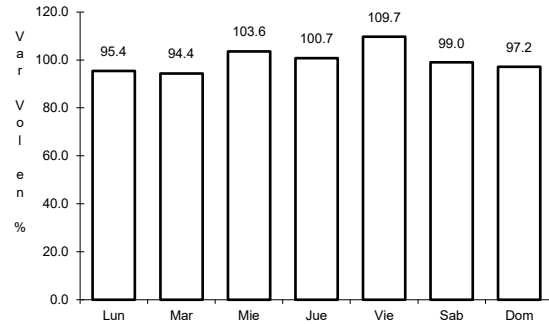

Km: 37.00

Tipo: 3

Sent: 0

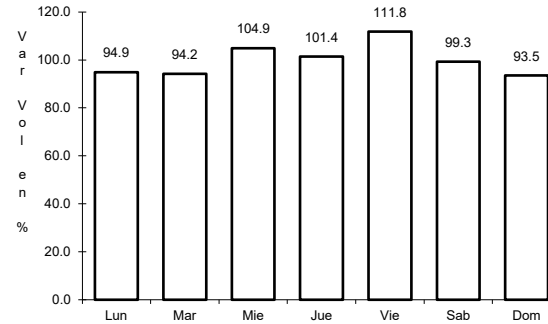

Km: 84.50

Tipo: 1

Sent: 0

59 CARR: Tihuatlán - Tuxpam

CLAVE: 30008

RUTA: MEX-130D

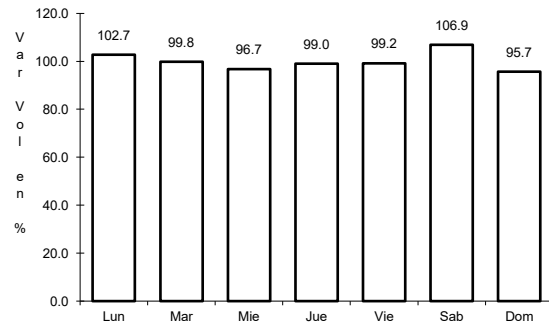

Km: 0.00

Tipo: 3

Sent: 0

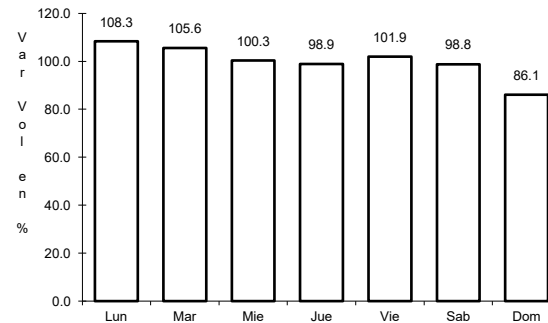

Km: 37.50

Tipo: 1

Sent: 1

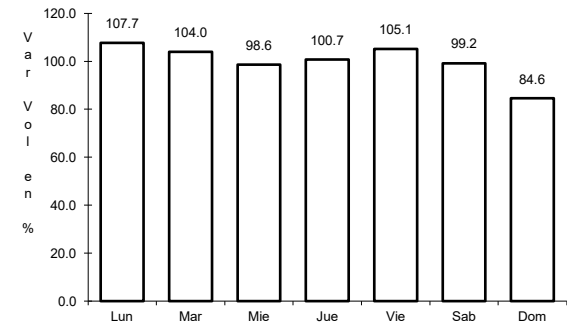

Km: 37.50

Tipo: 1

Sent: 2

60 CARR: Tuxpam - Tampico (Cuota)

CLAVE:

RUTA: MEX-D

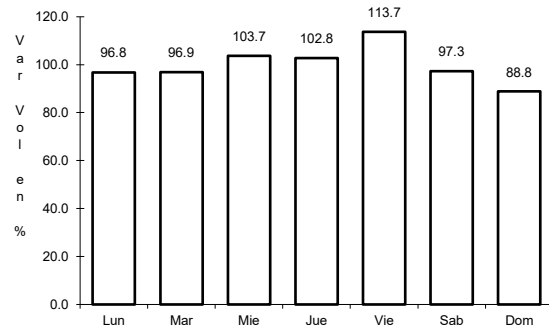

Km: 0.00

Tipo: 1

Sent: 0

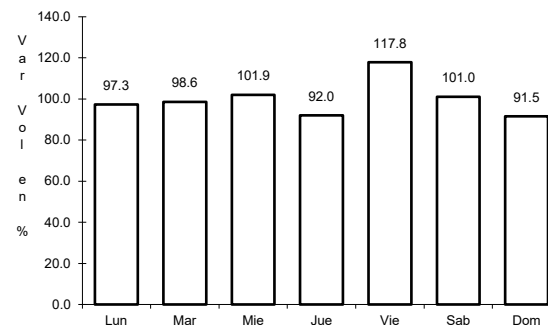

Km: 10.00

Tipo: 3

Sent: 0

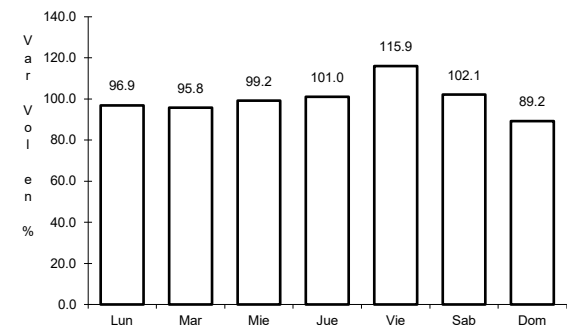

Km: 54.30

Tipo: 3

Sent: 0

61 CARR: Poza Rica - Veracruz

CLAVE: 30146

ruta: MEX-180-180D

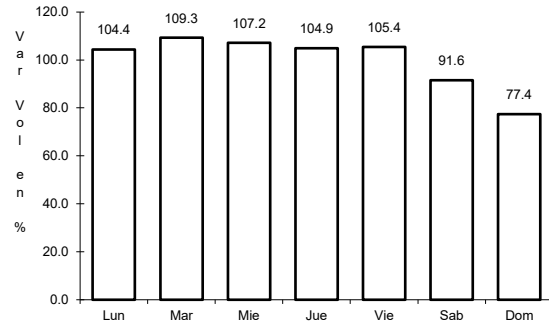

Km: 0.00 Tipo: 3 Sent: 1

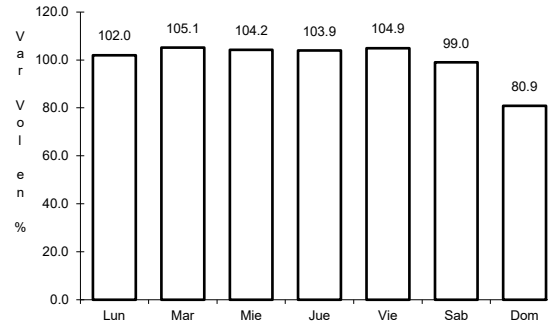

Km: 0.00 Tipo: 3 Sent: 2

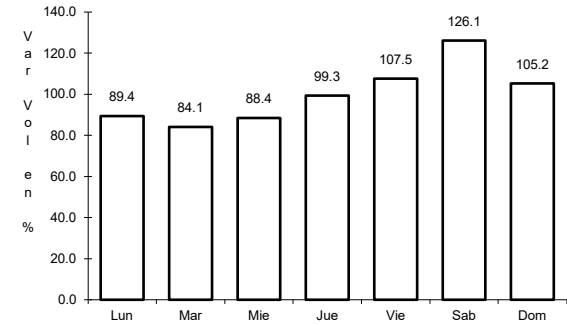

Km: 122.45 Tipo: 1 Sent: 0

62 CARR: Banderilla - Martínez de La Torre

CLAVE: 30065

ruta: VER-065

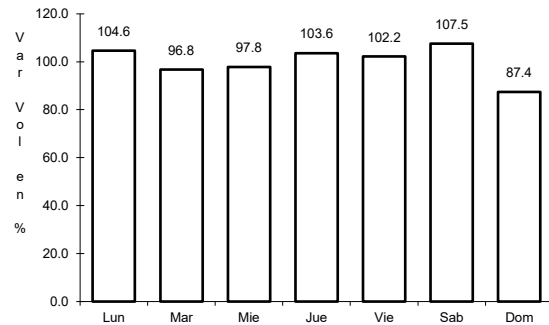

Km: 0.00 Tipo: 3 Sent: 0

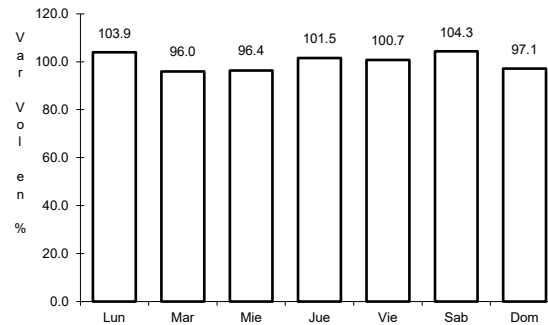

Km: 22.00 Tipo: 1 Sent: 0

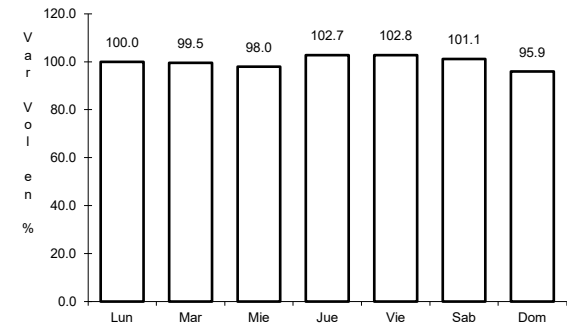

Km: 102.00 Tipo: 1 Sent: 0

63 CARR: Benito Juárez - Agua Dulce

CLAVE: 00202

ruta: TAB-VER

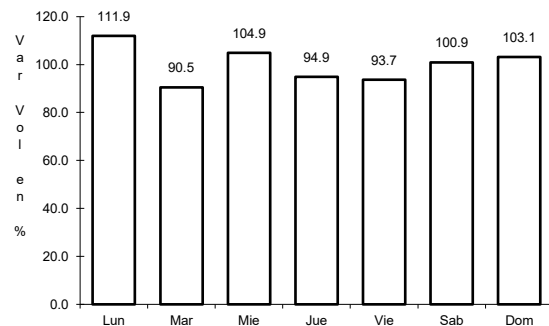

Km: 0.00 Tipo: 3 Sent: 0

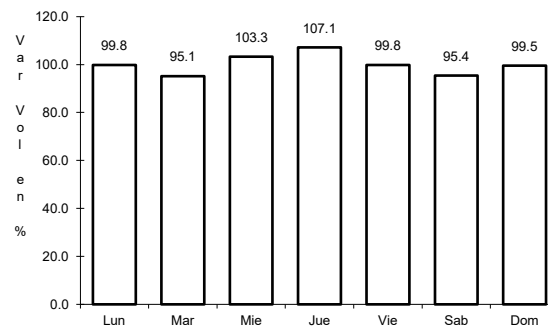

Km: 16.80 Tipo: 1 Sent: 0

64 CARR: Ébano - Estación Manuel

CLAVE: 24624

ruta: SLP-TAM

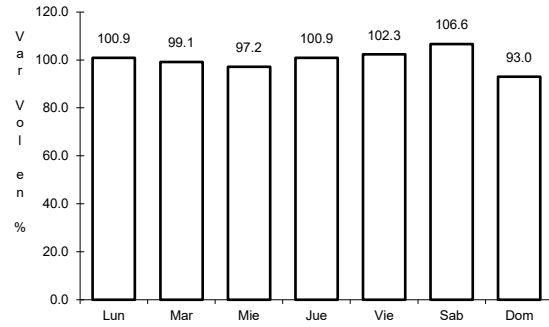

Km: 0.00

Tipo: 3

Sent: 0

65 CARR: Ent. La Laguna - Ent. El Callejón

CLAVE: 30705

ruta: VER

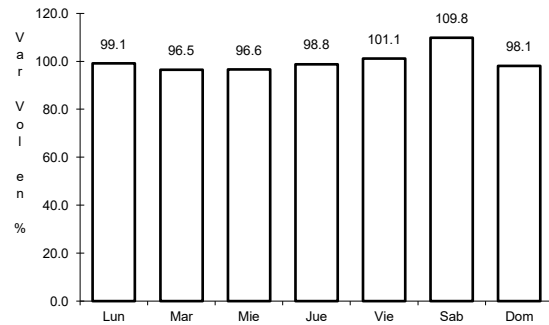

Km: 0.00

Tipo: 3

Sent: 0

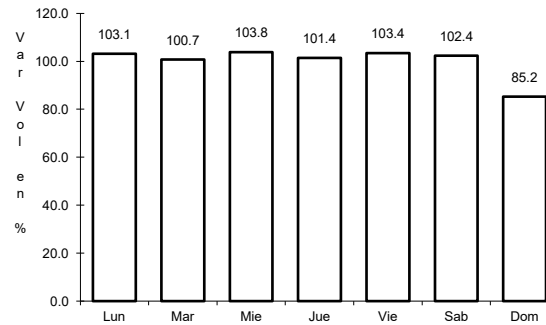

Km: 33.00

Tipo: 1

Sent: 0

66 CARR: José Cardel - Playa Chachalacas

CLAVE: 30038

ruta: VER

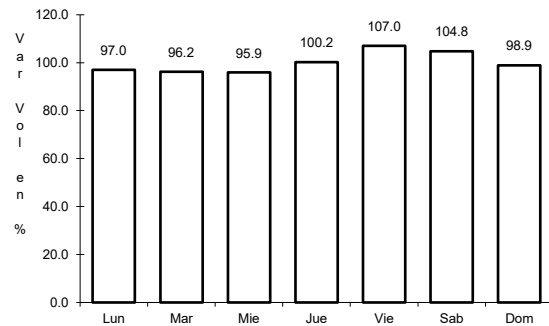

Km: 0.00

Tipo: 3

Sent: 0

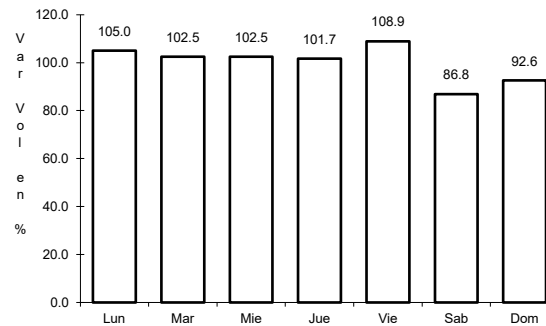

Km: 8.00

Tipo: 1

Sent: 0

67 CARR: Las Trancas - Coatepec

CLAVE: 30717

ruta: VER

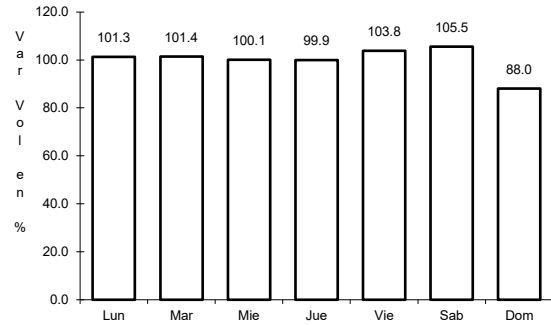

Km: 0.00 Tipo: 3 Sent: 0

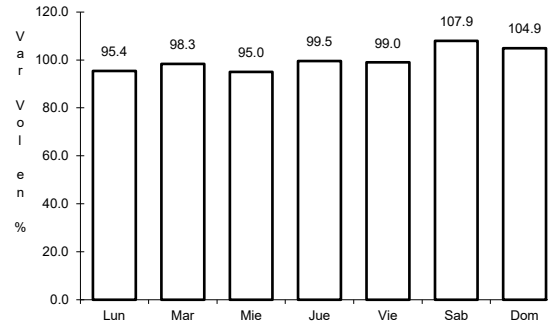

Km: 11.20 Tipo: 1 Sent: 0

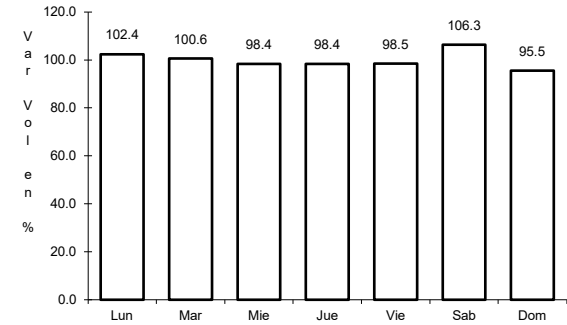

Km: 19.10 Tipo: 1 Sent: 0

68 CARR: Libramiento de Acayucan

CLAVE: 30736

ruta: VER

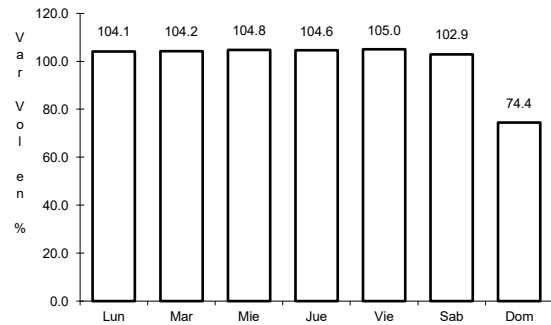

Km: 3.10 Tipo: 1 Sent: 0

69 CARR: Libramiento de Túxpam

CLAVE: 30714

ruta: VER

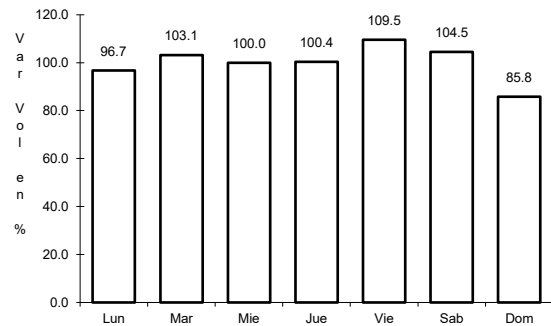

Km: 0.00 Tipo: 3 Sent: 1

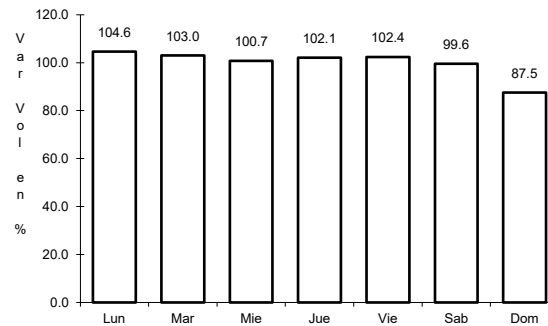

Km: 0.00 Tipo: 3 Sent: 2

70 CARR: Mata de Espino - Ignacio de La Llave

CLAVE: 30733

RUTA: VER

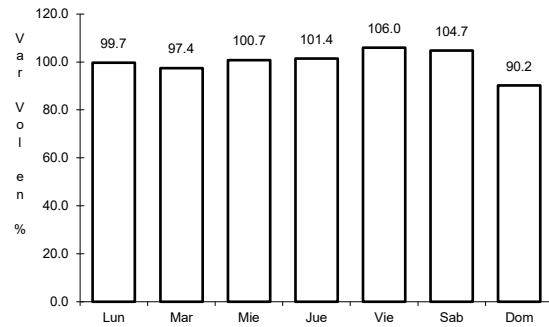

Km: 0.00 Tipo: 3 Sent: 0

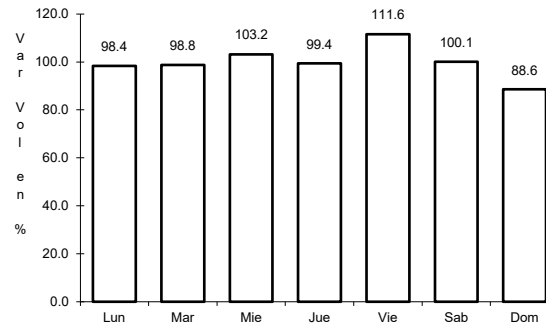

Km: 20.00 Tipo: 3 Sent: 0

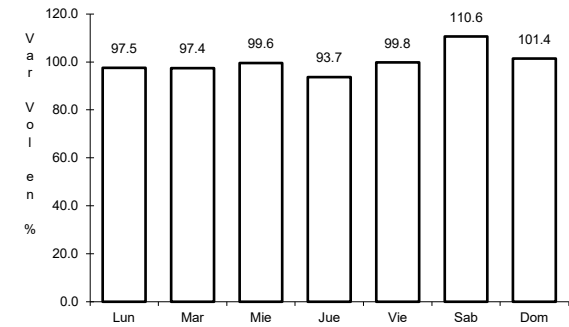

Km: 44.00 Tipo: 1 Sent: 1

71 CARR: Mata Redonda - Joaquín

CLAVE: 30095

RUTA: VER-095

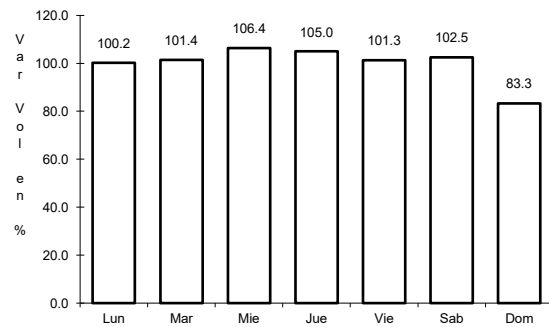

Km: 0.00 Tipo: 3 Sent: 0

72 CARR: Nuevo Teapa - Agua Dulce

CLAVE: 30007

RUTA: VER

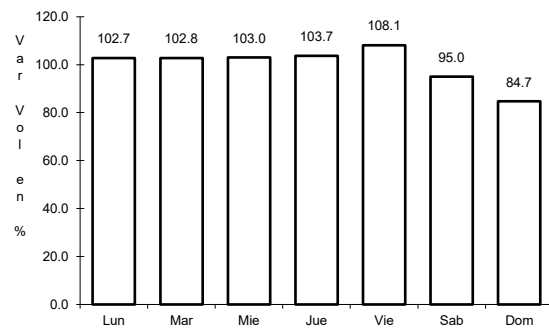

Km: 25.00 Tipo: 1 Sent: 0

73 CARR: Peñuela - Santa Rita

CLAVE: 30058

RUTA: VER

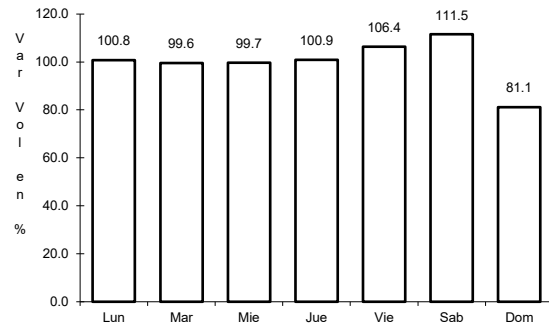

Km: 0.00 Tipo: 3 Sent: 0

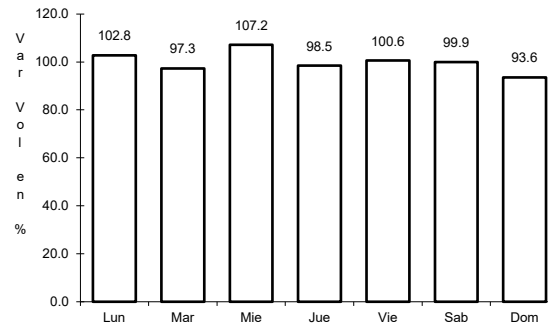

Km: 38.00 Tipo: 1 Sent: 0

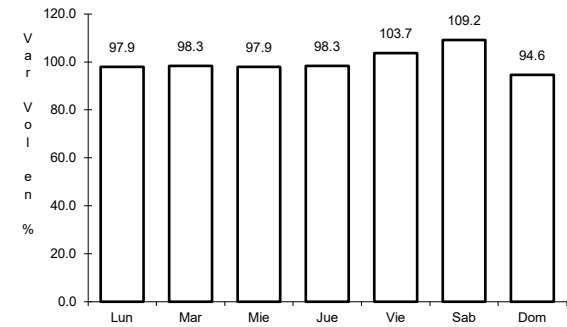

Km: 71.00 Tipo: 1 Sent: 0

74 CARR: Poza Rica - Cazones

CLAVE: 30075

RUTA: VER-075

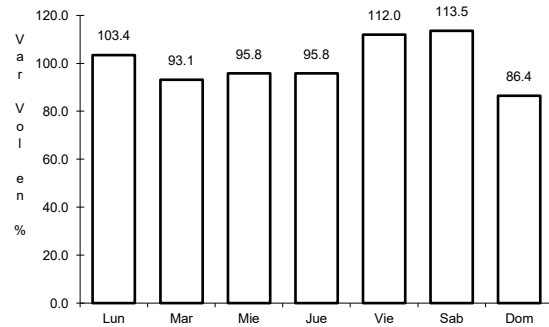

Km: 0.00 Tipo: 3 Sent: 0

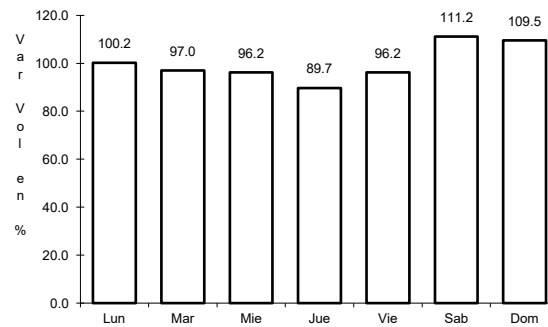

Km: 13.70 Tipo: 3 Sent: 0

75 CARR: Pueblo Viejo - T. C. (Cd. Valles - Tampico)

CLAVE: 30017

RUTA: VER

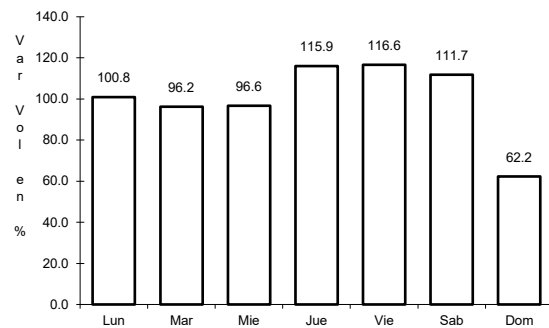

Km: 0.00 Tipo: 3 Sent: 0

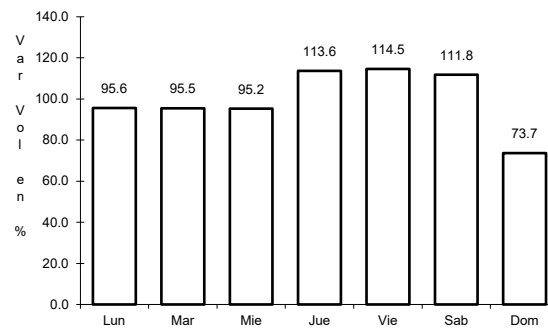

Km: 11.00 Tipo: 1 Sent: 0

76 CARR: Puerto Rico - Totutla

CLAVE: 30067

RUTA: VER

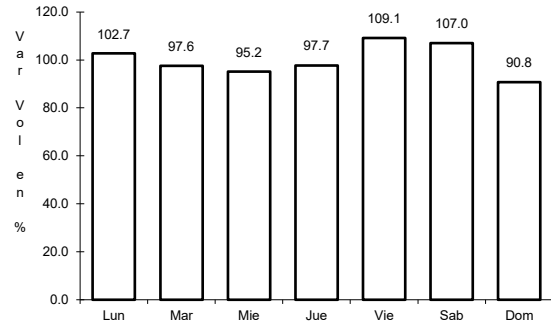

Km: 0.00 Tipo: 3 Sent: 0

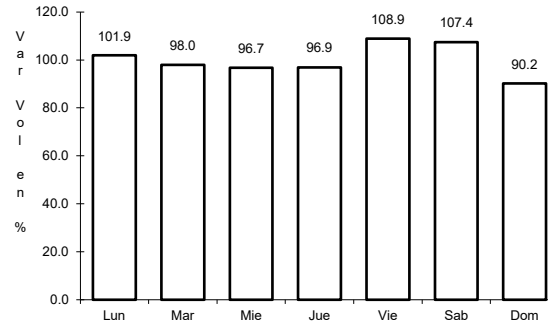

Km: 4.20 Tipo: 3 Sent: 0

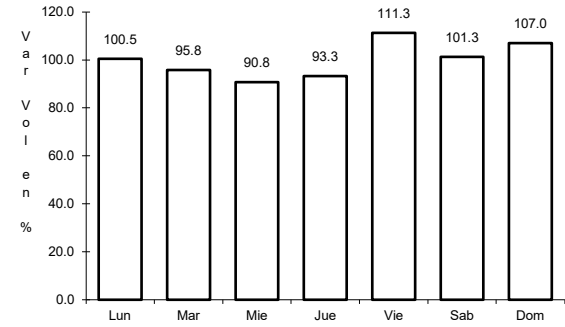

Km: 57.40 Tipo: 1 Sent: 0

77 CARR: Ramal a Actopan

CLAVE: 30739

RUTA: VER

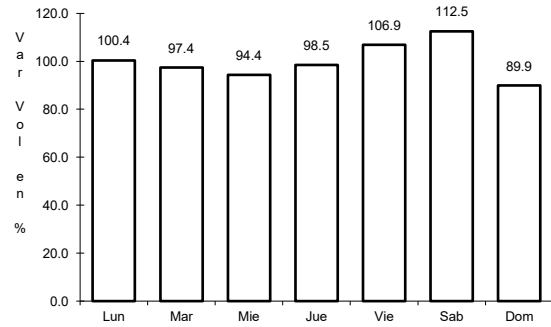

Km: 0.00 Tipo: 3 Sent: 0

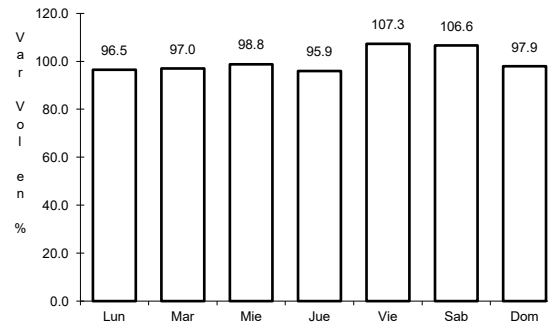

Km: 19.00 Tipo: 1 Sent: 0

78 CARR: Ramal a Agua Dulce

CLAVE: 30739

RUTA: VER

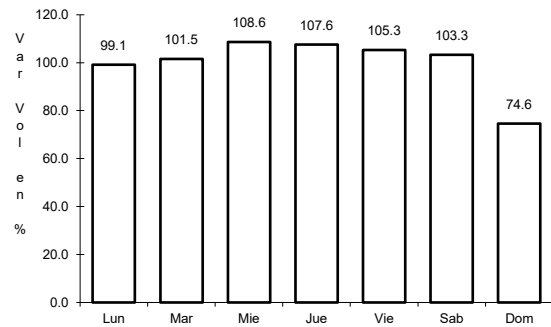

Km: 0.00 Tipo: 3 Sent: 0

79 CARR: Ramal a Chontla

CLAVE: 30728

ruta: VER

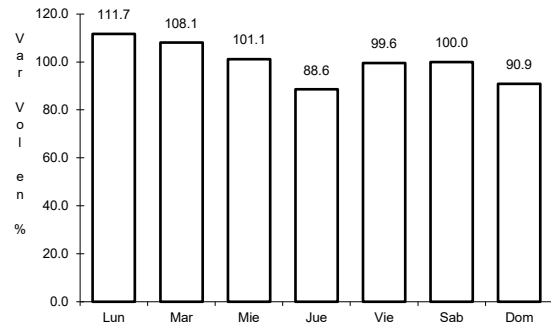

Km: 0.00

Tipo: 3

Sent: 0

80 CARR: Ramal a Estación Ochoa

CLAVE: 30712

ruta: VER

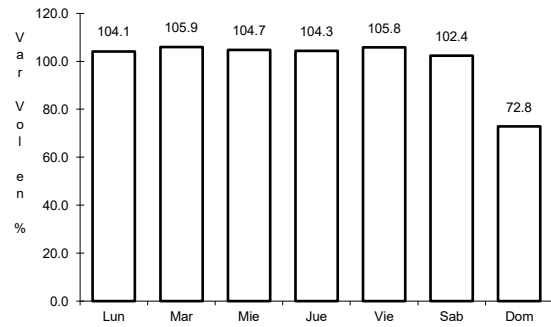

Km: 0.00

Tipo: 3

Sent: 0

81 CARR: Ramal a Jamapa

CLAVE: 30744

ruta: VER

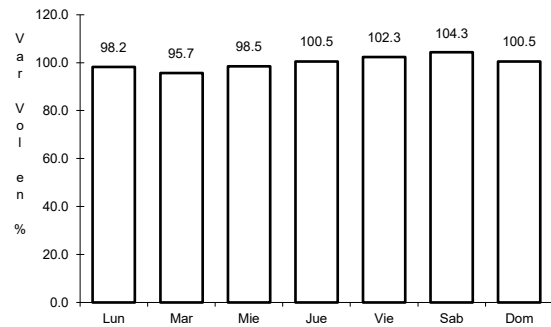

Km: 0.00

Tipo: 3

Sent: 1

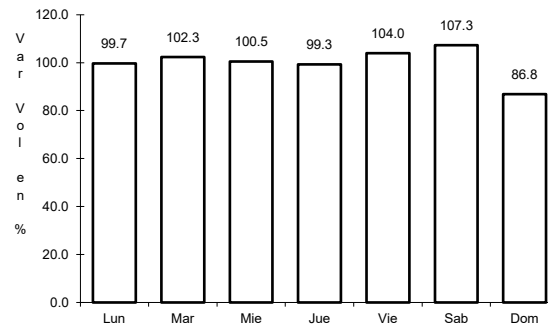

Km: 0.00

Tipo: 3

Sent: 2

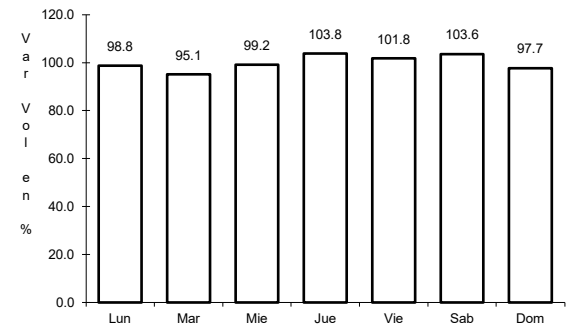

Km: 20.00

Tipo: 1

Sent: 0

82 CARR: Ramal a Jesús Carranza

CLAVE: 30720

RUTA: VER

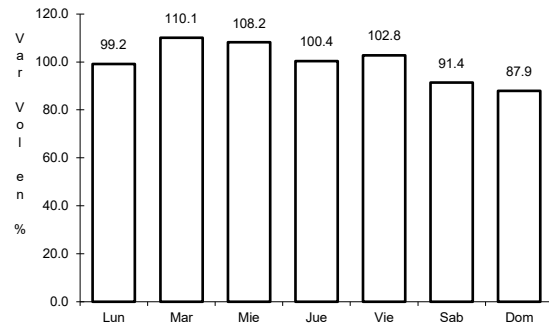

Km: 0.00

Tipo: 3

Sent: 0

83 CARR: Ramal a Suchilapan

CLAVE: 30721

RUTA: VER

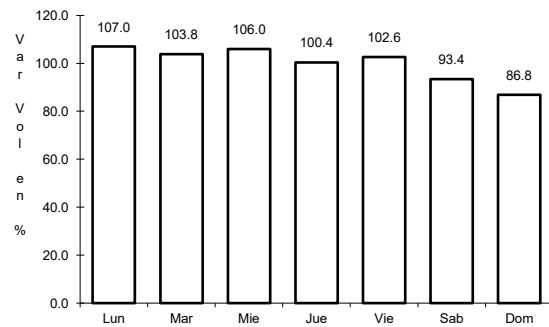

Km: 0.00

Tipo: 3

Sent: 0

84 CARR: Ramal a Zempoala

CLAVE: 30192

RUTA: VER-192

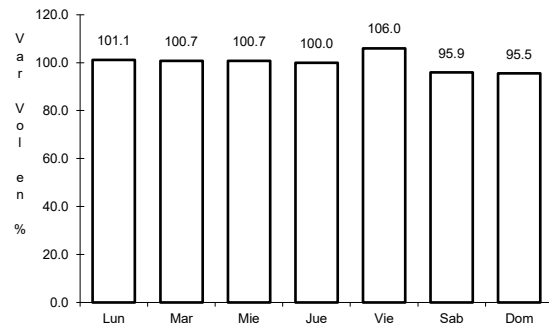

Km: 0.00

Tipo: 3

Sent: 0

85 CARR: San Alejo - Huayacocotla

CLAVE: 00132

RUTA: HGO-051-VER-113

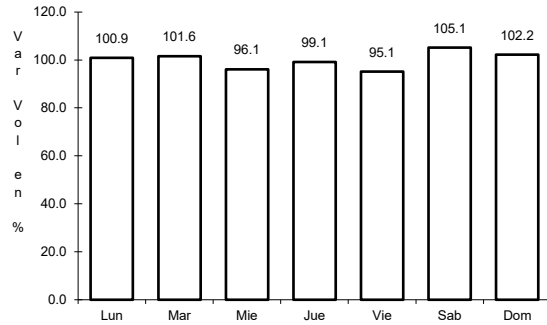

Km: 0.00 Tipo: 3 Sent: 0

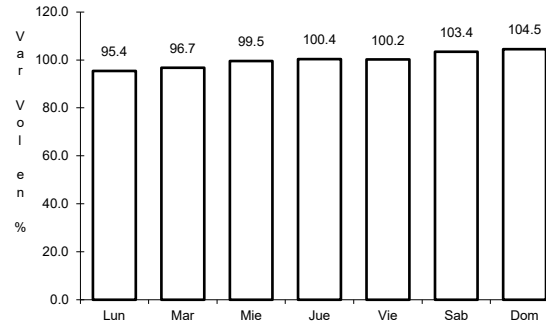

Km: 29.48 Tipo: 3 Sent: 0

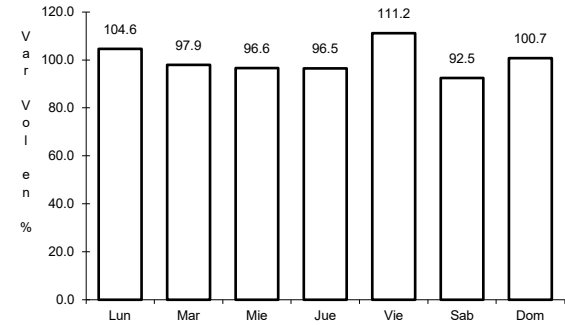

Km: 66.00 Tipo: 1 Sent: 0

86 CARR: San Sebastián - Chicontepec

CLAVE: 30083

RUTA: VER-083

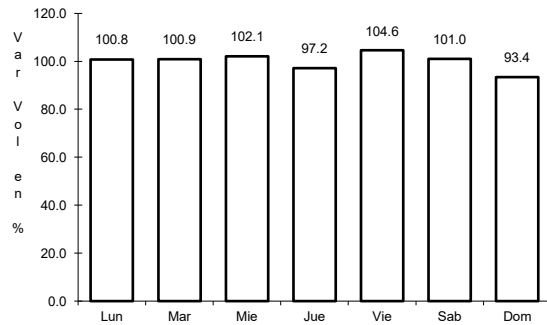

Km: 0.00 Tipo: 3 Sent: 0

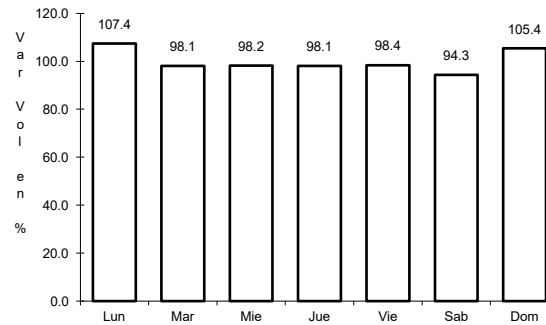

Km: 36.24 Tipo: 1 Sent: 0

87 CARR: Santiago Tuxtla - Playa Vicente

CLAVE: 30025

RUTA: VER

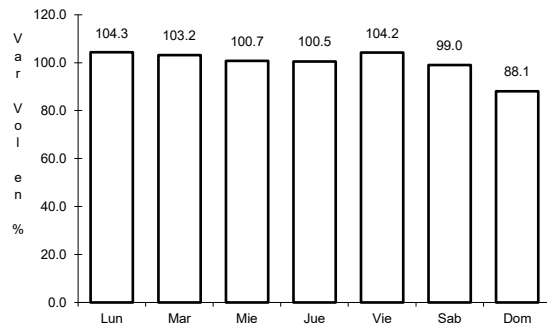

Km: 0.00 Tipo: 3 Sent: 0

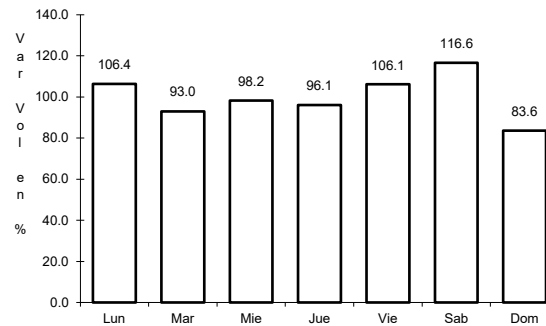

Km: 55.00 Tipo: 1 Sent: 0

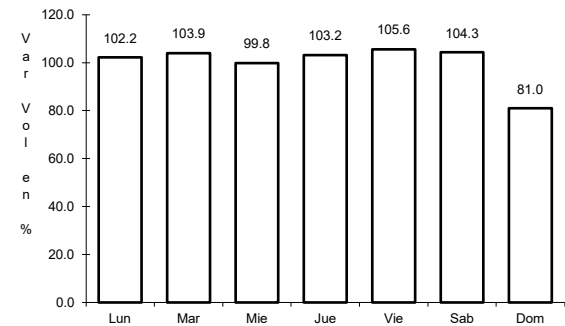

Km: 106.00 Tipo: 1 Sent: 0

88 CARR: Sierra de Agua - Magueyitos

CLAVE: 30716

RUTA: VER

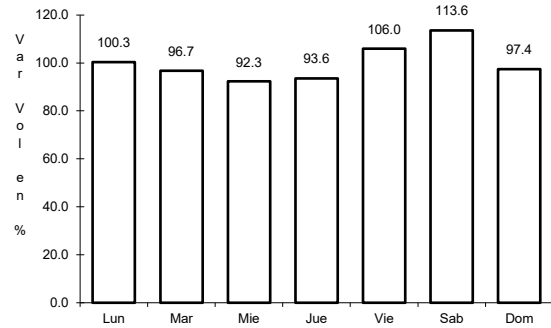

Km: 0.00

Tipo: 3

Sent: 0

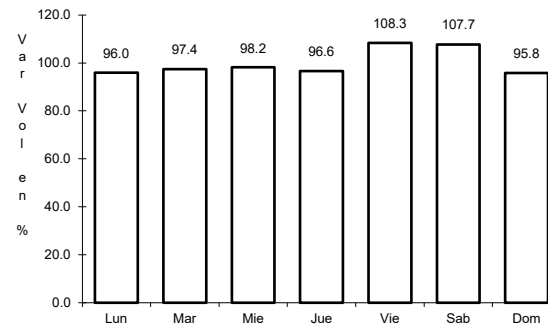

Km: 9.00

Tipo: 1

Sent: 0

89 CARR: T. C. (Coatzacoalcos - Villahermosa) - Las Choapas

CLAVE: 30749

RUTA: VER

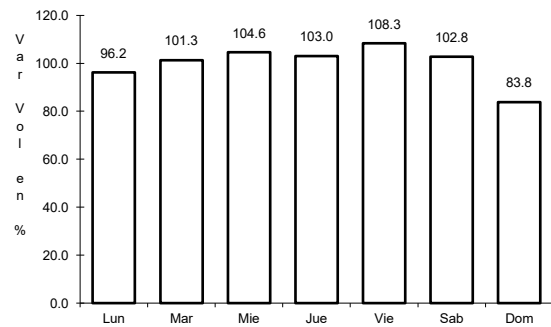

Km: 0.00

Tipo: 3

Sent: 0

90 CARR: Tantoyuca - Platón Sánchez

CLAVE: 30193

RUTA: VER

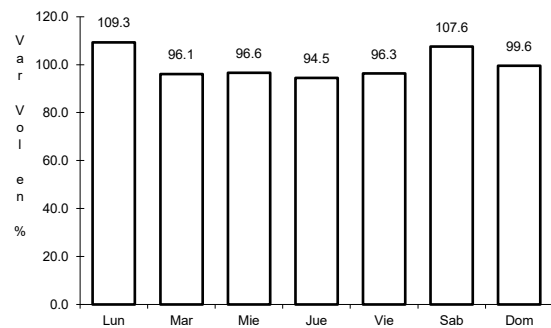

Km: 0.00

Tipo: 3

Sent: 0

91 CARR: Túxpam - Barra de Túxpam

CLAVE: 30743

ruta: VER

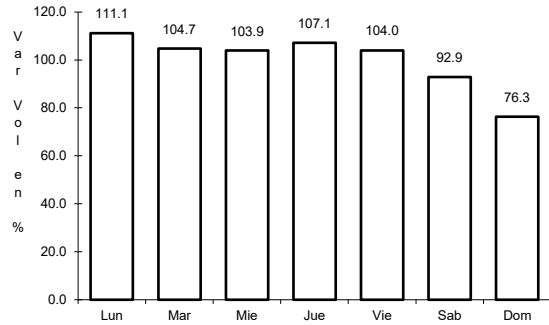

Km: 0.00 Tipo: 3 Sent: 1

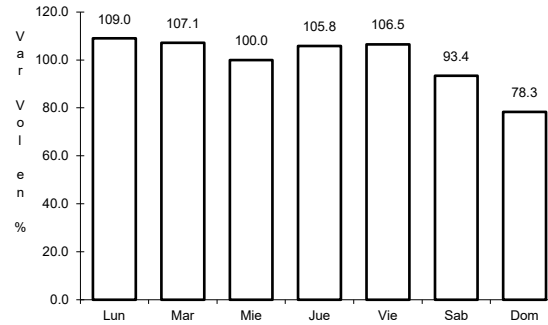

Km: 0.00 Tipo: 3 Sent: 2

92 CARR: Xalapa - Coatepec

CLAVE: 30718

ruta: VER

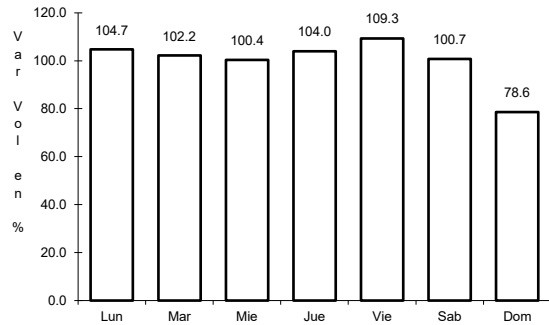

Km: 0.00 Tipo: 3 Sent: 1

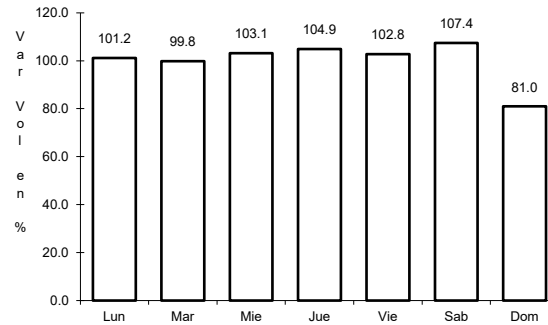

Km: 0.00 Tipo: 3 Sent: 2

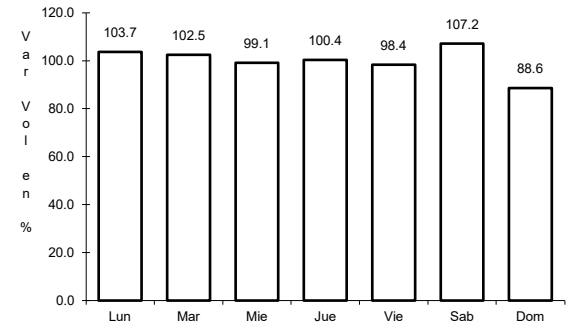

Km: 9.50 Tipo: 1 Sent: 1

93 CARR: Paso del Toro - Laguna de San Julián

CLAVE: 30745

ruta: MEX-VER

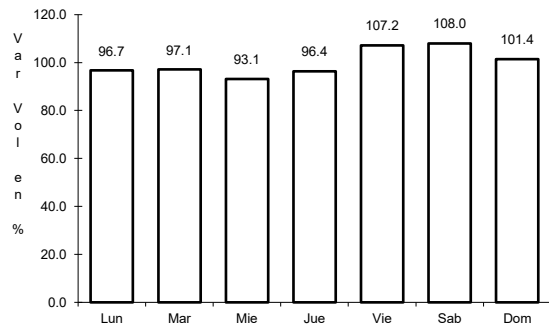

Km: 0.00 Tipo: 3 Sent: 1

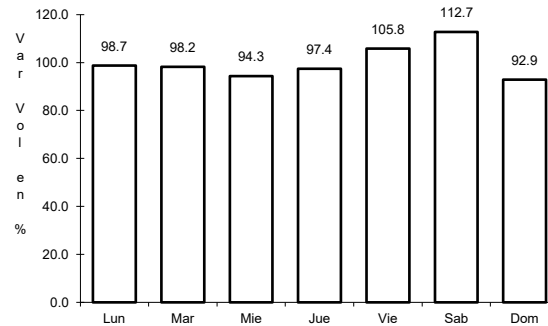

Km: 0.00 Tipo: 3 Sent: 2

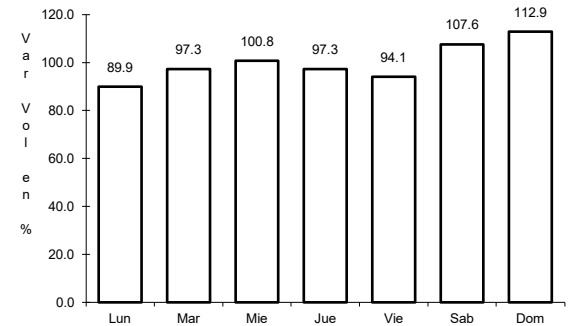

Km: 32.50 Tipo: 3 Sent: 0

94 CARR: Poza Rica - María de La Torre

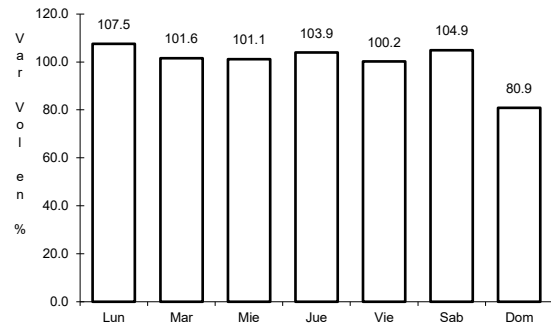

Km: 0.00

Tipo: 3

Sent: 1

CLAVE: 30234

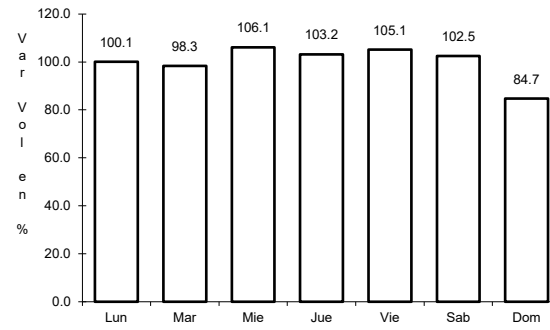

Km: 0.00

Tipo: 3

Sent: 2

RUTA: MEX-127-VER

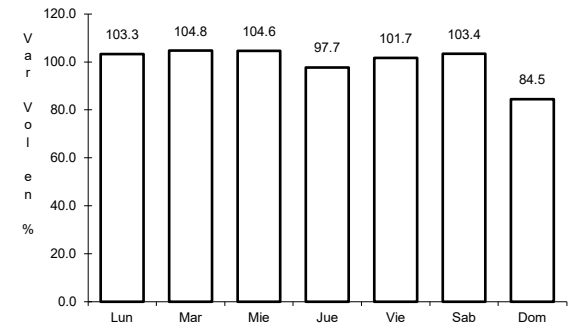

Km: 81.00

Tipo: 1

Sent: 0