

MEXICO

NO. INDICE CARRETERA	RUTA	NO. INDICE CARRETERA	RUTA
<b>---RED FEDERAL LIBRE---</b>			
1 Ent. Jorobas - Tula	MEX-087	60 Polotitlán - Taxhie	EM-623
2 Libramiento de Amecameca	MEX-115	61 Puente Grande - San José del Vidrio	EM-021
3 Libramiento de Tlalmanalco de Velázquez	MEX-115	62 Ramal a C.I.C.I.T.E.C.	EM
4 Libramiento San Martín de Las Pirámides	MEX-132	63 San Alejo - Los Sabinos	EM-007
5 Libramiento Sur de Acambay	MEX-055	64 San Felipe del Progreso - Carmona	EM-003
6 Los Reyes - Zacatepec	MEX-136	65 San Luis Mextepec - Valle de Bravo	EM-001
7 México - Pachuca (Libre)	MEX-085	66 San Martín de Las Pirámides - San Miguel Atlamajac	EM
8 México - Puebla (Libre)	MEX-150	67 San Pedro Barrientos - Ecatepec	EM
9 México - Toluca	MEX-015	68 Santa Elena - Coacalco	EM
10 Naucalpan - Toluca	MEX-134	69 Santa María Ajoloapan - Tianguistongo	EM
11 Paso por Santo Tomás	MEX-136	70 Santiago Tianguistenco - Chalma	EM-004
12 San Bernardino - Tepexpan	MEX-142	71 Santo Domingo - T. C. (México - Querétaro)	EM-011-HGO
13 San Gregorio - Oaxtepec	MEX-113	72 T. C. (Atzacmulco - Morelia) - San Felipe del Progreso	EM
14 Santa Bárbara - Izúcar de Matamoros	MEX-115-160	73 T. C. (Atzacmulco - Morelia) - Temascalcingo	EM-033
15 T. C. (San Gregorio - Oaxtepec) - Juchitepec	MEX-113	74 T. C. (Chalco - Mixquic) - Temamatla	EM
16 T. C. (Santa Bárbara - Huajuapán) - Tlaxmacas	MEX-115	75 T. C. (Dos Casas - Ixtapan del Oro) - Donato Guerra	EM-057
17 Toluca - Cd. Altamirano	MEX-134	76 T. C. (El Monumento - Tingambato) - Donato Guerra	EM
18 Toluca - Morelia	MEX-015	77 T. C. (Ixtlahuaca de Rayón - Naucalpan) - Mayorazgo	EM-004
19 Tonanilla - AIFA	MEX	78 T. C. (Ixtlahuaca de Rayón - Naucalpan) - Temoaya	EM
20 Venta de Carpio - T. C. (Pachuca - Tuxpam)	MEX-132	79 T. C. (Los Reyes - El Tephé) - Tianguistongo	EM
21 Vía Perimetral AIFA	MEX	80 T. C. (Los Reyes - El Tephé) - Tizayuca	EM-HGO
<b>---RED FEDERAL DE CUOTA---</b>			
22 Atzacmulco - Maravatío (Cuota)	MEX-015D	81 T. C. (México - Mixquic) - San Pablo Atlazalpan	EM-106-CDMX
23 Chamapa - Lechería (Cuota)	MEX-057D	82 T. C. (México - Puebla (Libre)) - San Vicente	EM
24 Ecatepec - Pirámides (Cuota)	MEX-132D	83 T. C. (Santa Bárbara - Huajuapán) - Tepetitlpa	EM
25 La Marquesa - Lerma (Cuota)	MEX-D	84 T. C. (Toluca - Cd. Altamirano) - Valle de Bravo	EM
26 Libramiento Amecameca - Nepantla (Cuota)	MEX-115D	85 T. C. (Toluca - Morelia) - Almoloya de Juárez	EM-046
27 Libramiento Norte de la Ciudad de México (Cuota)	MEX-055D	86 T. C. (Toluca - Morelia) - San Nicolás Guadalupe	EM-383
28 México - Pachuca (Cuota)	MEX-085D	87 T. C. (Toluca - Palmillas) - Agostadero	EM
29 México - Puebla (Cuota)	MEX-150D	88 T. C. (Toluca - Palmillas) - Jiquipilco	EM-053
30 México - Toluca (Cuota)	MEX-015D	89 T. C. (Toluca - Palmillas) - Jocotitlán	EM
31 Peñón - Texcoco (Cuota)	MEX-136D	90 T. C. (V. Victoria - El Oro de Hidalgo) - Angangueo	EM-003-MICH
32 Ramal al AIFA (Cuota)	MEX-D	91 Tecámac - Ent. Atlatongo	EM
33 T. Aut. (Peñón-Texcoco) - Ent. Acolman	MEX-D	92 Tejupilco de Hidalgo - Tlatlaya	EM-008
<b>---RED FEDERAL INTEGRADA POR TRAMOS LIBRES Y DE CUOTA---</b>			
34 México - Querétaro (Cuota)	MEX-057-MEX-057D	93 Temascaltepec de González - El Fresno	EM-086
<b>---RED ESTATAL LIBRE---</b>			
35 Acambay - San José Ixtapa	EM	94 Temascaltepec de González - Zuluapan	EM-071
36 Amomolulco - T. C. (Toluca - Palmillas)	EM-036	95 Tenancingo - Chalma	EM
37 Amomolulco - Texcalyacac	EM	96 Tenancingo - San Simón El Alto	EM
38 Chalco - Mixquic	EM-CDMX	97 Tenancingo de Degollado - San Andrés Nicolás Bravo	EM
39 Chalco - San Mateo Tezoquiapan	EM	98 Tenango del Aire - Amecameca	EM
40 Chalco - Tlauhac	EM-CDMX	99 Teoloyucan - Jaltenco	EM
41 Cuadrilla de López - Zacazonapan	EM-050	100 Tepexpan - San Juan Teotihuacán	EM
42 Cuautitlán - Zumpango de Ocampo	EM-035	101 Texcallitlán - Zacualpan	EM-007
43 Dos Casas - Ixtapan del Oro	EM-002	102 Texcoco - San Miguel Tlaxpan	EM
44 Ent. Cruz de La Misión - San Nicolás Coatepec	EM-005	103 Tlalhepantla - San Gabriel	EM-005-004
45 Ent. La Puerta - San Miguel Totolmaloya	EM-010	104 Villa del Carbón - Atzacmulco	EM-005
46 Ent. Tolman - Cd. Sahagún	EM-009-HGO	105 Villa Victoria - El Oro de Hidalgo	EM-014-004
47 Ixtlahuaca de Rayón - Naucalpan	EM-003	106 Xalatlaco - El Ajusco	EM-CDMX
48 Ixtlahuaca de Rayón - San Felipe del Progreso	EM	<b>---RED ESTATAL DE CUOTA---</b>	
49 Jilotepec - Maravillas	EM-HGO	107 La Venta - Chamapa (Cuota)	EM-D
50 Jilotepec - San Agustín	EM	108 Lerma - Tenango (Cuota)	EM-D
51 La Marquesa - Río Hondo	EM-005	109 Libramiento Nororiental de Toluca (Cuota)	EM-D
52 La Marquesa - Tenango de Arista	EM-006	110 Ramal a Valle de Bravo (Cuota)	EM-D
53 Las Juntas - Ixtapan de La Sal	EM-012	111 Ramal al Circuito Exterior Mexiquense (Cuota)	EM-D
54 Lechería - Apaxco	EM-006	112 Toluca - Ixtapan de La Sal (Cuota)	EM-D
55 Los Reyes - El Tephé	EM-HGO	113 Toluca - Zitácuaro (Cuota)	EM-D
56 Mexicalcingo - Xalatlaco	EM-044	114 Viaducto Bicentenario	EM-D
57 Nicolás Romero - T. C. (Ixtlahuaca de R. - Naucalpan)	EM-043	<b>---CARRETERAS INTEGRADAS POR TRAMOS FEDERALES Y ESTATALES---</b>	
58 Ocoyoacac - Santiago Tianguistenco	EM	115 Atzacmulco - Morelia	EM-005-MEX-126
59 Otumba - Tizayuca	EM-HGO	116 Circuito Exterior Mexiquense (Cuota)	EM-D-MEX-057-D
		117 El Monumento - Tingambato	MEX-EM
		118 Toluca - Axixintla	EM-MEX-055
		119 Toluca - Palmillas	EM(D)-MEX-055
		120 Tres Marías - Santa Martha	MEX-106-EM

# 15 MÉXICO

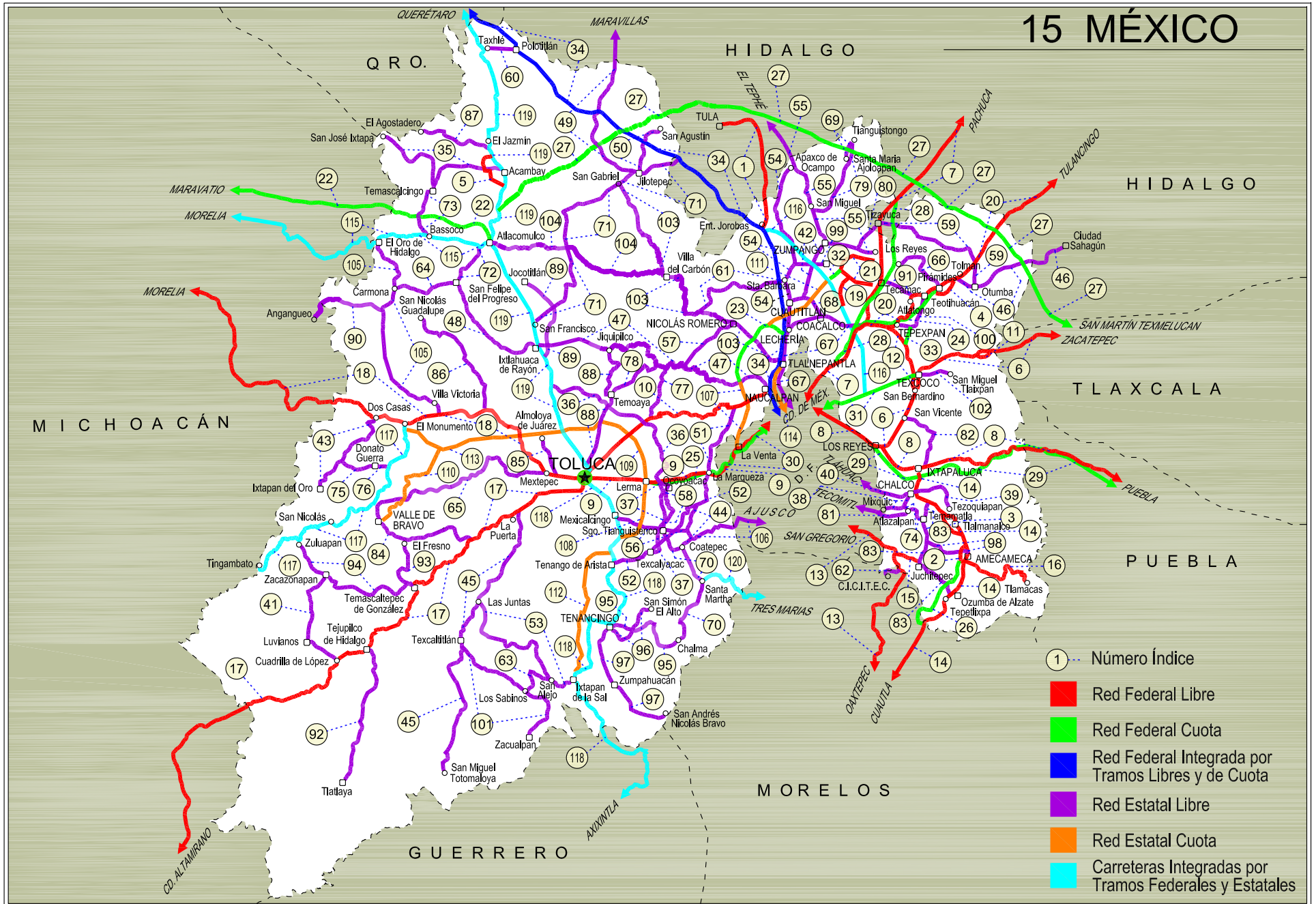



MEXICO

1 CARR: Ent. Jorobas - Tula

CLAVE: 00159

RUTA: MEX-087

AÑO: 2023

LUGAR	ESTACION				CLASIFICACION VEHICULAR EN PORCIENTO										COORDENADAS					
	KM	TE	SC	TDPA	M	A	B	C2	C3	T3S2	T3S3	T3S2R4	OTROS	A	B	C	K'	D	LATITUD	LONGITUD
T. C. México - Querétaro (Cuota)	0.00	3	1	16578	2.8	84.9	1.8	4.2	1.5	2.5	1.2	0.8	0.3	87.7	1.8	10.5	0.079	0.514	19.834554	-99.243470
T. C. México - Querétaro (Cuota)	0.00	3	2	15647	4.0	79.5	2.3	5.5	2.1	3.9	1.6	0.9	0.2	83.5	2.3	14.2	0.086	0.514	19.834597	-99.243554
Lim. Edos. Term. Méx. Ppia. Hgo.	5.90																			
T. Der. Atotonilco	21.50	1	1	8608	1.4	83.6	1.7	6.0	1.8	3.1	1.7	0.6	0.1	85.0	1.7	13.3	0.075	0.528	20.015063	-99.247351
T. Der. Atotonilco	21.50	1	2	7680	1.6	82.3	2.1	6.2	2.0	3.1	2.0	0.6	0.1	83.9	2.1	14.0	0.078	0.528	20.015052	-99.247480
Tula de Allende	37.70	1	1	14204	3.8	81.4	2.4	5.9	1.2	2.2	1.7	0.8	0.6	85.2	2.4	12.4	0.089	0.520	20.061372	-99.280057
Tula de Allende	37.70	1	2	15367	3.4	80.8	2.5	6.1	1.4	2.3	1.9	1.0	0.6	84.2	2.5	13.3	0.082	0.520	20.061275	-99.280028

2 CARR: Libramiento de Amecameca

CLAVE:

RUTA: MEX-115

AÑO: 2023

LUGAR	ESTACION				CLASIFICACION VEHICULAR EN PORCIENTO										COORDENADAS					
	KM	TE	SC	TDPA	M	A	B	C2	C3	T3S2	T3S3	T3S2R4	OTROS	A	B	C	K'	D	LATITUD	LONGITUD
T. C. Sta. Barbara - Izucar de Matamoros (Norte)	0.00	3	1	11330	2.5	81.7	1.2	10.3	1.3	1.7	0.7	0.4	0.2	84.2	1.2	14.6	0.087	0.518	19.145157	-98.776012
T. C. Sta. Barbara - Izucar de Matamoros (Norte)	0.00	3	2	12158	2.5	81.9	1.2	10.3	1.3	1.7	0.6	0.3	0.2	84.4	1.2	14.4	0.111	0.518	19.145146	-98.775924
T. C. Sta. Barbara - Izucar de Matamoros (Sur)	4.80	1	0	19917	4.5	82.8	0.6	9.6	1.1	0.7	0.3	0.1	0.3	87.3	0.6	12.1	0.078	0.509	19.113157	-98.780204

3 CARR: Libramiento de Tlalmanalco de Velázquez

CLAVE:

RUTA: MEX-115

AÑO: 2023

LUGAR	ESTACION				CLASIFICACION VEHICULAR EN PORCIENTO										COORDENADAS					
	KM	TE	SC	TDPA	M	A	B	C2	C3	T3S2	T3S3	T3S2R4	OTROS	A	B	C	K'	D	LATITUD	LONGITUD
T. C. Sta. Bárbara - Izúcar de Matamoros (Norte)	0.00	3	1	14403	3.1	86.1	1.0	5.4	1.4	1.9	0.5	0.5	0.1	89.2	1.0	9.8	0.096	0.513	19.204523	-98.817170
T. C. Sta. Bárbara - Izúcar de Matamoros (Norte)	0.00	3	2	15157	3.4	85.6	1.3	5.4	1.3	2.0	0.4	0.5	0.1	89.0	1.3	9.7	0.134	0.513	19.204644	-98.817874
T. C. Sta. Bárbara - Izúcar de Matamoros (Sur)	4.40	1	1	14842	3.7	86.5	1.2	4.8	1.2	1.5	0.5	0.5	0.1	90.2	1.2	8.6	0.097	0.511	19.189463	-98.801084
T. C. Sta. Bárbara - Izúcar de Matamoros (Sur)	4.40	1	2	15509	3.5	86.9	1.0	4.5	1.4	1.8	0.4	0.4	0.1	90.4	1.0	8.6	0.128	0.511	19.189953	-98.801783

4 CARR: Libramiento San Martín de Las Pirámides

CLAVE:

RUTA: MEX-132

AÑO: 2023

LUGAR	ESTACION				CLASIFICACION VEHICULAR EN PORCIENTO										COORDENADAS					
	KM	TE	SC	TDPA	M	A	B	C2	C3	T3S2	T3S3	T3S2R4	OTROS	A	B	C	K'	D	LATITUD	LONGITUD
T. C. Ecatepec - Pirámides (Cuota)	18.20	3	1	14538	1.8	79.3	4.0	3.6	2.1	5.9	1.1	1.7	0.5	81.1	4.0	14.9	0.103	0.517	19.656578	-98.872885
T. C. Ecatepec - Pirámides (Cuota)	18.20	3	2	15542	2.2	79.1	3.8	3.8	2.0	5.7	1.4	1.5	0.5	81.3	3.8	14.9	0.122	0.517	19.657799	-98.863976
X. C. Ent. Tolman - Cd. Sahagún	30.30	1	1	15298	1.7	80.0	3.8	3.7	1.8	5.2	1.6	1.7	0.5	81.7	3.8	14.5	0.092	0.512	19.714091	-98.795993
X. C. Ent. Tolman - Cd. Sahagún	30.30	1	2	16071	2.0	81.6	3.4	3.3	1.8	4.6	1.3	1.4	0.6	83.6	3.4	13.0	0.105	0.512	19.714051	-98.796240
X. C. Ent. Tolman - Cd. Sahagún	30.30	3	1	13365	1.7	78.2	4.1	3.8	2.2	6.3	1.2	2.0	0.5	79.9	4.1	16.0	0.097	0.507	19.719765	-98.788799
X. C. Ent. Tolman - Cd. Sahagún	30.30	3	2	13005	2.0	78.5	3.6	4.7	2.1	5.2	1.6	1.8	0.5	80.5	3.6	15.9	0.130	0.507	19.719854	-98.788879

MEXICO

4 CARR : Libramiento San Martín de Las Pirámides

CLAVE:

RUTA : MEX-132

AÑO : 2023

LUGAR	ESTACION	CLASIFICACION VEHICULAR EN PORCIENTO														COORDENADAS						
		KM	TE	SC	TDPA	M	A	B	C2	C3	T3S2	T3S3	T3S2R4	OTROS	A	B	C	K'	D	LATITUD	LONGITUD	
T. C. Venta de Carpio - T. C. (Pachuca - Túxpam)	32.00																					

5 CARR : Libramiento Sur de Acambay

CLAVE:

RUTA : MEX-055

AÑO : 2023

LUGAR	ESTACION	CLASIFICACION VEHICULAR EN PORCIENTO														COORDENADAS					
		KM	TE	SC	TDPA	M	A	B	C2	C3	T3S2	T3S3	T3S2R4	OTROS	A	B	C	K'	D	LATITUD	LONGITUD
T. C. Toluca - Palmillas Sur	0.00	3	0	6988	4.4	55.4	6.2	5.9	4.4	18.4	2.2	2.4	0.7	59.8	6.2	34.0	0.079	0.510	19.937401	-99.844075	
T. C. Toluca - Palmillas Norte	12.00																				

6 CARR : Los Reyes - Zacatepec

CLAVE: 00052

RUTA : MEX-136

AÑO : 2023

LUGAR	ESTACION	CLASIFICACION VEHICULAR EN PORCIENTO														COORDENADAS					
		KM	TE	SC	TDPA	M	A	B	C2	C3	T3S2	T3S3	T3S2R4	OTROS	A	B	C	K'	D	LATITUD	LONGITUD
T. C. México - Puebla (Libre)	0.00																				
T. Izq. La Magdalena	3.35	3	1	45744	7.3	79.2	1.0	8.6	1.1	1.4	0.9	0.2	0.3	86.5	1.0	12.5	0.063	0.508	19.379616	-98.941361	
T. Izq. La Magdalena	3.35	3	2	47412	6.2	81.1	0.8	7.0	1.5	1.4	1.3	0.3	0.4	87.3	0.8	11.9	0.056	0.508	19.379932	-98.941416	
T. Izq. Chimalhuacán	8.45	1	1	40039	7.7	81.6	0.7	4.4	1.1	2.1	1.6	0.2	0.6	89.3	0.7	10.0	0.062	0.506	19.413058	-98.920156	
T. Izq. Chimalhuacán	8.45	1	2	41204	9.0	82.0	0.4	4.5	1.0	1.1	1.5	0.2	0.3	91.0	0.4	8.6	0.067	0.506	19.413180	-98.920300	
T. C. San Bernardino - Tepexpan	17.00	1	1	37733	8.1	82.6	0.7	4.0	1.4	1.6	1.1	0.2	0.3	90.7	0.7	8.6	0.076	0.504	19.469931	-98.893473	
T. C. San Bernardino - Tepexpan	17.00	1	2	37101	8.7	81.6	0.7	4.4	1.4	1.7	1.0	0.2	0.3	90.3	0.7	9.0	0.069	0.504	19.469959	-98.893608	
T. C. San Bernardino - Tepexpan	17.00	3	1	15063	3.8	89.5	0.4	5.3	0.5	0.3	0.2	0.0	0.0	93.3	0.4	6.3	0.072	0.505	19.483884	-98.886435	
T. C. San Bernardino - Tepexpan	17.00	3	2	14740	5.0	87.7	0.4	5.8	0.6	0.3	0.2	0.0	0.0	92.7	0.4	6.9	0.068	0.505	19.483986	-98.886558	
Texcoco	23.02	3	1	19390	2.9	78.2	2.0	9.9	2.5	3.2	0.6	0.5	0.2	81.1	2.0	16.9	0.071	0.519	19.527138	-98.858059	
Texcoco	23.02	3	2	20910	2.9	78.1	2.1	9.9	2.5	3.2	0.6	0.5	0.2	81.0	2.1	16.9	0.069	0.519	19.527230	-98.858110	
T. Izq. Tepetlaoxtoc	30.03	1	1	17504	2.6	76.7	2.5	8.2	2.4	4.5	2.1	0.8	0.2	79.3	2.5	18.2	0.071	0.529	19.545803	-98.826113	
T. Izq. Tepetlaoxtoc	30.03	1	2	15570	2.6	76.7	2.5	8.1	2.4	4.5	2.1	0.8	0.3	79.3	2.5	18.2	0.083	0.529	19.545891	-98.826155	
T. Der. San Jerónimo Amanalco	31.42	3	1	8766	3.9	75.8	3.3	4.3	2.5	7.7	1.4	0.8	0.3	79.7	3.3	17.0	0.086	0.503	19.550302	-98.793434	
T. Der. San Jerónimo Amanalco	31.42	3	2	8860	3.9	75.9	3.2	4.3	2.5	7.7	1.4	0.8	0.3	79.8	3.2	17.0	0.074	0.503	19.550414	-98.793382	
T. Der. Totolapan	42.00	3	1	7478	3.9	73.8	2.7	5.5	2.7	7.7	2.5	0.9	0.3	77.7	2.7	19.6	0.089	0.500	19.557284	-98.729548	
T. Der. Totolapan	42.00	3	2	7484	3.9	73.9	2.7	5.4	2.7	7.7	2.5	0.9	0.3	77.8	2.7	19.5	0.102	0.500	19.557400	-98.729583	
Lim. Edos. Term. Méx. Ppia. Tlax.	43.15																				
T. C. Calpulalpan - El Ocote	58.15																				
Calpulalpan	59.58	1	1	8869	3.0	75.5	3.2	7.3	2.3	5.8	1.4	1.1	0.4	78.5	3.2	18.3	0.087	0.541	19.593035	-98.583767	
Calpulalpan	59.58	1	2	10454	3.4	76.0	3.4	6.9	2.1	5.6	1.2	0.9	0.5	79.4	3.4	17.2	0.105	0.541	19.593116	-98.583762	
Calpulalpan	59.58	3	0	30131	1.7	74.4	3.3	7.6	2.4	6.4	2.8	1.0	0.4	76.1	3.3	20.6	0.075	0.506	19.574232	-98.511061	

MEXICO

6 CARR: Los Reyes - Zacatepec

CLAVE: 00052

RUTA: MEX-136

AÑO: 2023

LUGAR	ESTACION				CLASIFICACION VEHICULAR EN PORCIENTO										COORDENADAS					
	KM	TE	SC	TDPA	M	A	B	C2	C3	T3S2	T3S3	T3S2R4	OTROS	A	B	C	K'	D	LATITUD	LONGITUD
T. Der. Nanacamilpa	71.76	3	0	20778	1.7	75.0	3.3	7.6	2.1	6.8	2.2	1.0	0.3	76.7	3.3	20.0	0.074	0.542	19.523796	-98.478567
X. C. Arco Norte de La Ciudad de México	73.80	3	1	10422	1.6	70.3	3.8	6.4	2.7	8.8	2.9	2.8	0.7	71.9	3.8	24.3	0.089	0.509	19.513525	-98.453952
X. C. Arco Norte de La Ciudad de México	73.80	3	2	10815	1.9	71.4	3.2	6.0	3.0	8.5	2.7	2.5	0.8	73.3	3.2	23.5	0.107	0.509	19.513609	-98.453954
T. Libramiento Hueyotlipan Oeste	86.84																			
Hueyotlipan	88.21	1	1	10953	1.2	72.4	3.4	6.5	2.6	8.2	2.9	2.0	0.8	73.6	3.4	23.0	0.078	0.517	19.480027	-98.365597
Hueyotlipan	88.21	1	2	11724	1.1	72.1	3.2	6.1	2.7	8.5	2.9	2.7	0.7	73.2	3.2	23.6	0.090	0.517	19.480105	-98.365557
Hueyotlipan	88.21	3	1	10759	1.1	74.3	2.8	6.3	2.7	7.7	2.4	1.9	0.8	75.4	2.8	21.8	0.083	0.528	19.469360	-98.324867
Hueyotlipan	88.21	3	2	12056	1.4	72.1	3.1	6.9	2.7	8.0	2.7	2.3	0.8	73.5	3.1	23.4	0.088	0.528	19.469509	-98.324709
T. Libramiento HueyotlipanEste	89.51																			
T. C. Libramiento de Santiago Tlalpan	93.40	3	1	17460	1.9	71.1	5.0	3.5	2.6	9.9	2.4	2.7	0.9	73.0	5.0	22.0	0.074	0.507	19.483764	-98.295329
T. C. Libramiento de Santiago Tlalpan	93.40	3	2	16956	1.7	70.4	5.1	3.7	2.8	10.2	2.5	2.7	0.9	72.1	5.1	22.8	0.105	0.507	19.483864	-98.295329
Ent. Xipetzinco	94.90	3	1	10865	1.4	71.7	4.0	6.0	2.7	8.9	2.2	2.5	0.6	73.1	4.0	22.9	0.076	0.501	19.484325	-98.281520
Ent. Xipetzinco	94.90	3	2	10916	1.5	72.7	3.9	6.1	2.5	8.2	2.2	2.3	0.6	74.2	3.9	21.9	0.099	0.501	19.484406	-98.281529
Xaltocan	108.10	1	1	11061	1.2	74.4	3.1	6.4	2.3	8.0	2.1	1.8	0.7	75.6	3.1	21.3	0.080	0.506	19.423778	-98.215719
Xaltocan	108.10	1	2	11347	1.3	74.0	2.9	6.6	2.5	7.8	2.4	1.7	0.8	75.3	2.9	21.8	0.108	0.506	19.423862	-98.215704
T. C. Libramiento de Apizaco Oeste	111.30	1	1	17302	1.8	81.2	5.0	1.6	3.3	3.4	1.5	1.7	0.5	83.0	5.0	12.0	0.072	0.542	19.396634	-98.181483
T. C. Libramiento de Apizaco Oeste	111.30	1	2	14629	1.7	82.5	4.9	1.8	3.3	3.2	0.6	1.6	0.4	84.2	4.9	10.9	0.079	0.542	19.396697	-98.181425
Apizaco	117.74	1	1	24129	1.9	85.6	1.2	7.1	0.9	1.5	1.0	0.3	0.5	87.5	1.2	11.3	0.089	0.510	19.405533	-98.170883
Apizaco	117.74	1	2	25143	2.1	86.2	1.0	6.9	0.8	1.4	0.9	0.2	0.5	88.3	1.0	10.7	0.080	0.510	19.404299	-98.171613
Apizaco	117.74	3	0	16580	1.9	88.8	1.1	6.3	0.6	0.6	0.3	0.2	0.2	90.7	1.1	8.2	0.072	0.506	19.412368	-98.132581
T. Der. Cuaxomulco	119.85	3	1	18734	2.3	90.5	0.4	5.4	0.5	0.4	0.3	0.1	0.1	92.8	0.4	6.8	0.077	0.501	19.413187	-98.115179
T. Der. Cuaxomulco	119.85	3	2	18817	2.2	90.0	0.5	5.9	0.7	0.3	0.2	0.1	0.1	92.2	0.5	7.3	0.077	0.501	19.413303	-98.115332
T. Libramiento de Apizaco Este	122.70	3	1	18795	2.2	80.5	2.1	6.9	1.5	3.6	1.3	1.5	0.4	82.7	2.1	15.2	0.079	0.511	19.405218	-98.089258
T. Libramiento de Apizaco Este	122.70	3	2	19628	1.8	81.3	1.9	6.4	1.4	3.7	1.6	1.4	0.5	83.1	1.9	15.0	0.075	0.511	19.405533	-98.090266
T. Izq. Xalostoc	126.67	3	1	16677	2.3	77.0	2.7	6.8	2.0	5.0	1.9	1.8	0.5	79.3	2.7	18.0	0.077	0.517	19.389582	-98.052523
T. Izq. Xalostoc	126.67	3	2	15573	2.2	76.4	3.0	7.0	2.2	5.2	1.9	1.6	0.5	78.6	3.0	18.4	0.072	0.517	19.389466	-98.052202
T. Izq. Libramiento de Huamantla	141.70	1	1	14638	1.9	78.1	3.7	4.7	2.1	5.8	1.5	1.8	0.4	80.0	3.7	16.3	0.086	0.501	19.325203	-97.953245
T. Izq. Libramiento de Huamantla	141.70	1	2	14559	1.8	78.2	3.9	4.7	2.0	5.8	1.5	1.7	0.4	80.0	3.9	16.1	0.097	0.501	19.325273	-97.953205
Huamantla	143.02	3	1	11598	4.1	73.9	4.6	4.6	2.1	6.4	2.1	1.7	0.5	78.0	4.6	17.4	0.075	0.527	19.315285	-97.884829
Huamantla	143.02	3	2	10430	4.5	73.9	4.3	4.6	1.9	6.4	2.3	1.7	0.4	78.4	4.3	17.3	0.084	0.527	19.315367	-97.884812
T. Libramiento de Huamantla Este	144.42																			
X. C. Amozoc - Perote (Cuota)	156.76	1	1	10140	2.8	67.0	4.8	6.2	3.1	8.6	4.2	2.6	0.7	69.8	4.8	25.4	0.073	0.506	19.308399	-97.810505
X. C. Amozoc - Perote (Cuota)	156.76	1	2	9894	2.4	67.0	4.8	6.2	3.1	8.6	4.2	2.9	0.8	69.4	4.8	25.8	0.077	0.506	19.308476	-97.810489
X. C. Amozoc - Perote (Cuota)	156.76	3	0	16730	3.9	71.1	4.5	5.0	3.8	6.4	1.8	2.8	0.7	75.0	4.5	20.5	0.077	0.527	19.305375	-97.791775
T. Der. Cuapiaxtla	159.40	1	0	11200	2.7	71.7	3.6	7.2	3.0	6.3	3.4	1.8	0.3	74.4	3.6	22.0	0.084	0.520	19.303667	-97.781269

MEXICO

6 CARR: Los Reyes - Zacatepec

CLAVE: 00052

RUTA: MEX-136

AÑO: 2023

LUGAR	ESTACION				CLASIFICACION VEHICULAR EN PORCIENTO										COORDENADAS					
	KM	TE	SC	TDPA	M	A	B	C2	C3	T3S2	T3S3	T3S2R4	OTROS	A	B	C	K'	D	LATITUD	LONGITUD
X. C. Amozoc - Teziutlán	173.47	1	0	7138	2.8	69.4	3.9	4.8	4.0	8.0	4.9	1.7	0.5	72.2	3.9	23.9	0.085	0.517	19.327832	-97.672900
X. C. Amozoc - Teziutlán	173.47	3	0	4814	2.6	57.9	3.4	3.7	7.8	11.9	9.1	2.7	0.9	60.5	3.4	36.1	0.080	0.517	19.313466	-97.627835
Lim. Edos. Term. Tlax. Ppia. Pue.	177.57																			
Zacatepec	187.67	1	0	5442	2.9	58.4	3.8	5.6	7.1	11.3	7.7	2.4	0.8	61.3	3.8	34.9	0.084	0.504	19.271467	-97.543789

7 CARR: México - Pachuca (Libre)

CLAVE: 00431

RUTA: MEX-085

AÑO: 2023

LUGAR	ESTACION				CLASIFICACION VEHICULAR EN PORCIENTO										COORDENADAS					
	KM	TE	SC	TDPA	M	A	B	C2	C3	T3S2	T3S3	T3S2R4	OTROS	A	B	C	K'	D	LATITUD	LONGITUD
México	0.00																			
Lim. Edos. Term. CDMX Ppia. Méx.	9.89																			
T. Der. Pirámides	26.93	1	1	14762	5.1	85.6	0.5	4.3	0.4	2.0	1.4	0.4	0.3	90.7	0.5	8.8	0.074	0.510	19.616796	-99.011600
T. Der. Pirámides	26.93	1	2	15365	4.9	85.3	0.5	4.6	0.4	2.1	1.5	0.4	0.3	90.2	0.5	9.3	0.063	0.510	19.616796	-99.011600
Venta de Carpio	27.00	3	1	32114	4.1	87.8	0.6	4.4	0.8	1.1	0.9	0.1	0.2	91.9	0.6	7.5	0.059	0.509	19.625809	-99.002976
Venta de Carpio	27.00	3	2	30922	4.0	87.6	0.5	4.6	0.8	1.3	0.9	0.1	0.2	91.6	0.5	7.9	0.054	0.509	19.625494	-99.003299
T. Der. Aut. México - Pachuca (Cuota)	37.52	1	1	31335	5.1	89.0	0.3	3.4	0.9	0.7	0.4	0.1	0.1	94.1	0.3	5.6	0.068	0.503	19.704508	-98.978262
T. Der. Aut. México - Pachuca (Cuota)	37.52	1	2	30960	5.3	89.3	0.3	3.0	0.8	0.7	0.4	0.1	0.1	94.6	0.3	5.1	0.069	0.503	19.703736	-98.978738
Acceso al AIFA por San Jerónimo	42.00	1	1	18647	7.0	86.2	1.1	4.4	0.6	0.5	0.1	0.1	0.0	93.2	1.1	5.7	0.075	0.511	19.739732	-98.972050
Acceso al AIFA por San Jerónimo	42.00	1	2	19518	6.9	86.4	1.1	4.2	0.7	0.5	0.1	0.1	0.0	93.3	1.1	5.6	0.078	0.511	19.739730	-98.972130
Acceso al AIFA por San Jerónimo	42.00	3	1	18577	5.8	87.8	0.5	4.2	0.9	0.4	0.1	0.3	0.0	93.6	0.5	5.9	0.081	0.526	19.749263	-98.972564
Acceso al AIFA por San Jerónimo	42.00	3	2	20592	5.4	88.3	0.5	4.3	0.8	0.4	0.1	0.2	0.0	93.7	0.5	5.8	0.078	0.526	19.750974	-98.972914
T. C. Vía Perimentral AIFA	42.70	3	1	20348	7.2	83.0	0.9	7.4	0.7	0.5	0.1	0.2	0.0	90.2	0.9	8.9	0.077	0.510	19.756362	-98.973381
T. C. Vía Perimentral AIFA	42.70	3	2	21166	6.9	83.1	1.0	7.6	0.6	0.5	0.1	0.2	0.0	90.0	1.0	9.0	0.090	0.510	19.756353	-98.973471
T. Izq. Zumpango	44.68	1	1	19113	6.3	82.6	2.0	6.6	1.0	0.7	0.3	0.2	0.3	88.9	2.0	9.1	0.078	0.501	19.760446	-98.973573
T. Izq. Zumpango	44.68	1	2	19189	6.4	82.9	1.8	6.8	0.7	0.7	0.3	0.2	0.2	89.3	1.8	8.9	0.088	0.501	19.759555	-98.973703
T. Izq. Zumpango	44.68	3	1	11721	8.9	76.4	2.1	6.3	3.0	1.4	0.8	0.7	0.4	85.3	2.1	12.6	0.078	0.510	19.773062	-98.973087
T. Izq. Zumpango	44.68	3	2	12193	9.1	76.2	2.0	6.2	2.9	1.6	0.8	0.7	0.5	85.3	2.0	12.7	0.082	0.510	19.773001	-98.973121
Lim. Edos. Term. Méx. Ppia. Hgo.	49.30																			
Tizayuca	52.50	1	1	10362	9.0	80.8	1.8	5.7	0.9	1.1	0.3	0.2	0.2	89.8	1.8	8.4	0.085	0.536	19.814804	-98.975362
Tizayuca	52.50	1	2	11971	8.8	80.5	1.9	5.9	1.0	1.2	0.3	0.2	0.2	89.3	1.9	8.8	0.086	0.536	19.814861	-98.975499
Tizayuca	52.50	3	1	18918	3.6	88.7	1.5	4.4	0.7	0.5	0.3	0.1	0.2	92.3	1.5	6.2	0.090	0.503	19.858331	-98.968159
Tizayuca	52.50	3	2	18686	3.6	87.3	2.0	4.8	1.0	0.6	0.2	0.2	0.3	90.9	2.0	7.1	0.078	0.503	19.858395	-98.968247
T. C. México - Tizayuca (Cuota)	61.00	1	1	7300	5.5	82.2	3.0	5.7	1.7	0.8	0.5	0.4	0.2	87.7	3.0	9.3	0.074	0.502	19.878629	-98.947829
T. C. México - Tizayuca (Cuota)	61.00	1	2	7234	5.4	81.9	2.9	6.6	1.5	0.7	0.4	0.4	0.2	87.3	2.9	9.8	0.082	0.502	19.878741	-98.947886
T. C. México - Tizayuca (Cuota)	61.00	3	1	29282	0.6	87.4	2.6	5.4	1.8	1.2	0.7	0.1	0.2	88.0	2.6	9.4	0.069	0.513	19.898300	-98.928364



MEXICO

7 CARR: México - Pachuca (Libre)

CLAVE: 00431

RUTA: MEX-085

AÑO: 2023

LUGAR	ESTACION				CLASIFICACION VEHICULAR EN PORCIENTO										COORDENADAS					
	KM	TE	SC	TDPA	M	A	B	C2	C3	T3S2	T3S3	T3S2R4	OTROS	A	B	C	K'	D	LATITUD	LONGITUD
T. C. México - Tizayuca (Cuota)	61.00	3	2	31054	0.6	87.6	2.3	5.7	1.3	1.6	0.5	0.3	0.1	88.2	2.3	9.5	0.089	0.513	19.900959	-98.926136
X. C. Arco Norte de La Ciudad de México	64.20	1	1	29444	0.5	88.6	2.6	4.6	1.2	1.7	0.4	0.3	0.1	89.1	2.6	8.3	0.089	0.502	19.923080	-98.900667
X. C. Arco Norte de La Ciudad de México	64.20	1	2	29204	0.5	87.6	2.8	5.2	1.2	1.9	0.4	0.3	0.1	88.1	2.8	9.1	0.109	0.502	19.923251	-98.900865
X. C. Arco Norte de La Ciudad de México	64.20	3	1	32027	1.1	86.1	3.6	5.7	0.9	1.5	0.6	0.3	0.2	87.2	3.6	9.2	0.075	0.522	19.930872	-98.890873
X. C. Arco Norte de La Ciudad de México	64.20	3	2	29027	1.2	84.7	4.0	6.3	1.0	1.7	0.6	0.3	0.2	85.9	4.0	10.1	0.089	0.522	19.931075	-98.891034
Ent. Colonia	83.97	1	1	53044	0.9	90.3	2.7	3.5	0.5	0.7	0.5	0.7	0.2	91.2	2.7	6.1	0.094	0.515	20.043707	-98.792889
Ent. Colonia	83.97	1	2	49433	0.8	89.3	2.9	4.2	0.5	0.8	0.5	0.8	0.2	90.1	2.9	7.0	0.087	0.515	20.044919	-98.792571
X. C. Libramiento de Pachuca	86.50	1	1	42963	3.9	89.0	3.2	1.7	0.7	0.4	0.6	0.3	0.2	92.9	3.2	3.9	0.077	0.501	20.097784	-98.766022
X. C. Libramiento de Pachuca	86.50	1	2	42679	3.8	89.0	3.3	1.6	0.8	0.4	0.6	0.3	0.2	92.8	3.3	3.9	0.081	0.501	20.098026	-98.766122
Pachuca	94.00																			

8 CARR: México - Puebla (Libre)

CLAVE: 00449

RUTA: MEX-150

AÑO: 2023

LUGAR	ESTACION				CLASIFICACION VEHICULAR EN PORCIENTO										COORDENADAS					
	KM	TE	SC	TDPA	M	A	B	C2	C3	T3S2	T3S3	T3S2R4	OTROS	A	B	C	K'	D	LATITUD	LONGITUD
México	0.00																			
Lim. Edos. Term. CDMX Ppia. Méx.	18.66																			
T. Der. Chalco	28.85	1	1	35317	5.6	88.9	0.3	3.0	0.8	0.5	0.5	0.3	0.1	94.5	0.3	5.2	0.066	0.522	19.310948	-98.904574
T. Der. Chalco	28.85	1	2	32020	4.2	88.7	0.6	3.8	1.0	0.7	0.4	0.5	0.1	92.9	0.6	6.5	0.069	0.522	19.311177	-98.903984
T. Der. Chalco (Central)	28.85	3	1	21072	4.1	89.8	0.5	3.8	0.5	0.3	0.7	0.1	0.2	93.9	0.5	5.6	0.085	0.507	19.312685	-98.894240
T. Der. Chalco (Lateral)	28.85	3	1	7770	5.6	86.5	0.2	6.2	0.4	0.4	0.3	0.3	0.1	92.1	0.2	7.7	0.073	0.529	19.312613	-98.894221
T. Der. Chalco (Central)	28.85	3	2	21294	3.8	89.7	0.6	4.0	0.6	0.3	0.6	0.2	0.2	93.5	0.6	5.9	0.086	0.507	19.312776	-98.894069
T. Der. Chalco (Lateral)	28.85	3	2	8739	6.5	86.0	0.2	6.1	0.3	0.3	0.3	0.2	0.1	92.5	0.2	7.3	0.076	0.529	19.312854	-98.894082
Ixtapaluca	31.06	3	1	24479	5.9	89.3	0.2	3.6	0.2	0.4	0.2	0.1	0.1	95.2	0.2	4.6	0.065	0.510	19.315825	-98.874624
Ixtapaluca	31.06	3	2	23480	6.6	88.1	0.3	3.7	0.4	0.4	0.3	0.1	0.1	94.7	0.3	5.0	0.072	0.510	19.315926	-98.874914
T. Der. C. México - Puebla (Cuota) (Río Frío)	62.06	1	0	3082	2.9	71.3	2.4	10.8	6.1	5.3	1.1	0.0	0.1	74.2	2.4	23.4	0.084	0.565	19.349588	-98.670850
T. Der. C. México - Puebla (Cuota) (Río Frío)	62.06	3	0	1138	3.1	77.7	2.0	7.7	3.2	5.4	0.6	0.2	0.1	80.8	2.0	17.2	0.105	0.507	19.353168	-98.663879
Lim. Edos. Term. Méx. Ppia. Pue.	62.98																			
San Martin Texmelucan	70.00	1	0	15355	14.6	73.8	1.5	6.7	0.8	0.6	0.3	1.5	0.2	88.4	1.5	10.1	0.095	0.508	19.301203	-98.452437
X. C. México - Puebla (Cuota)	74.10	3	1	10918	5.7	80.4	1.5	6.9	1.1	2.3	1.5	0.5	0.1	86.1	1.5	12.4	0.093	0.527	19.254820	-98.428553
X. C. México - Puebla (Cuota)	74.10	3	2	12187	5.8	80.4	1.6	6.7	1.0	2.3	1.6	0.5	0.1	86.2	1.6	12.2	0.078	0.527	19.254828	-98.428447
Huejotzingo	88.00	1	1	7049	5.7	77.6	4.8	10.0	1.0	0.6	0.1	0.1	0.1	83.3	4.8	11.9	0.071	0.505	19.177078	-98.415307
Huejotzingo	88.00	1	2	7193	5.7	77.8	4.9	9.7	0.9	0.7	0.1	0.1	0.1	83.5	4.9	11.6	0.077	0.505	19.177117	-98.415224
Huejotzingo	88.00	3	1	6230	5.5	83.8	1.2	6.1	1.2	1.5	0.4	0.2	0.1	89.3	1.2	9.5	0.096	0.514	19.145962	-98.388277
Huejotzingo	88.00	3	2	5888	5.6	83.5	1.1	6.2	1.3	1.5	0.4	0.3	0.1	89.1	1.1	9.8	0.090	0.514	19.146046	-98.388240

MEXICO

8 CARR: México - Puebla (Libre)

CLAVE: 00449

RUTA: MEX-150

AÑO: 2023

LUGAR	ESTACION				CLASIFICACION VEHICULAR EN PORCIENTO										COORDENADAS					
	KM	TE	SC	TDPA	M	A	B	C2	C3	T3S2	T3S3	T3S2R4	OTROS	A	B	C	K'	D	LATITUD	LONGITUD
T. Izq. Aeropuerto	92.80	1	1	6456	6.1	82.7	2.4	4.5	2.0	1.5	0.3	0.4	0.1	88.8	2.4	8.8	0.094	0.519	19.136660	-98.377623
T. Izq. Aeropuerto	92.80	1	2	5985	6.3	83.1	2.6	4.2	1.6	1.4	0.3	0.4	0.1	89.4	2.6	8.0	0.095	0.519	19.136723	-98.377547
T. Der. Cholula	101.00	1	1	15091	6.3	83.3	1.4	5.7	1.5	1.2	0.3	0.1	0.2	89.6	1.4	9.0	0.098	0.522	19.076633	-98.322444
T. Der. Cholula	101.00	1	2	13813	6.5	83.2	1.3	5.6	1.6	1.2	0.3	0.1	0.2	89.7	1.3	9.0	0.083	0.522	19.076701	-98.322393
T. Der. Cholula	101.00	3	1	19839	5.9	87.9	0.6	2.1	1.4	1.2	0.3	0.4	0.2	93.8	0.6	5.6	0.081	0.501	19.070268	-98.312802
T. Der. Cholula	101.00	3	2	19898	5.5	88.4	0.5	2.2	1.3	1.2	0.3	0.4	0.2	93.9	0.5	5.6	0.080	0.501	19.070387	-98.312757
Puebla	131.00																			

9 CARR: México - Toluca

CLAVE: 00447

RUTA: MEX-015

AÑO: 2023

LUGAR	ESTACION				CLASIFICACION VEHICULAR EN PORCIENTO										COORDENADAS					
	KM	TE	SC	TDPA	M	A	B	C2	C3	T3S2	T3S3	T3S2R4	OTROS	A	B	C	K'	D	LATITUD	LONGITUD
México	0.00																			
Ent. Constituyentes y Reforma	12.84	3	1	44223	3.2	88.5	1.9	2.6	0.4	2.1	0.8	0.4	0.1	91.7	1.9	6.4	0.073	0.503	19.386157	-99.247517
Ent. Constituyentes y Reforma	12.84	3	2	44828	3.3	88.5	1.9	2.8	0.4	2.0	0.7	0.3	0.1	91.8	1.9	6.3	0.069	0.503	19.385542	-99.247995
T. Der. Cuajimalpa (1° Acceso)	20.56	1	1	45729	3.2	89.0	1.5	2.5	0.7	2.1	0.6	0.3	0.1	92.2	1.5	6.3	0.073	0.508	19.364454	-99.277693
T. Der. Cuajimalpa (1° Acceso)	20.56	1	2	47528	3.1	88.5	1.7	2.7	0.7	2.3	0.6	0.3	0.1	91.6	1.7	6.7	0.082	0.508	19.364338	-99.277835
T. Izq. Desierto de Los Leones	23.96	1	1	34881	2.8	84.6	2.5	6.0	1.3	1.1	0.6	0.9	0.2	87.4	2.5	10.1	0.067	0.523	19.338354	-99.311319
T. Izq. Desierto de Los Leones	23.96	1	2	38641	2.7	84.1	2.9	5.9	1.5	1.1	0.7	0.9	0.2	86.8	2.9	10.3	0.062	0.523	19.338960	-99.311120
Lim. Edos. Term. CDMX Ppia. Méx.	33.44																			
T. Der. Huixquilucan	33.98	1	1	26892	1.1	85.1	2.0	8.0	1.2	1.5	0.2	0.7	0.2	86.2	2.0	11.8	0.067	0.529	19.295854	-99.359870
T. Der. Huixquilucan	33.98	1	2	28832	1.4	84.7	2.1	8.0	1.1	1.6	0.3	0.6	0.2	86.1	2.1	11.8	0.111	0.529	19.295741	-99.357681
T. C. Constituyentes - La Marquesa (Cuota)	35.28																			
T. C. La Marquesa - Lerma (Cuota)	36.98																			
X. C. Amomolulco - Stgo. Tianguistenco	47.26	1	1	52094	1.0	86.0	2.2	7.1	1.1	1.5	0.2	0.7	0.2	87.0	2.2	10.8	0.070	0.504	19.282581	-99.477567
X. C. Amomolulco - Stgo. Tianguistenco	47.26	1	2	53020	1.1	85.5	2.4	6.9	1.3	1.6	0.2	0.8	0.2	86.6	2.4	11.0	0.074	0.504	19.281806	-99.484724
T. Der. Lerma - Izq. San Pedro Tultepec	51.71	1	1	102360	2.4	86.1	1.7	6.6	0.5	1.3	0.5	0.7	0.2	88.5	1.7	9.8	0.076	0.534	19.283955	-99.503586
T. Der. Lerma - Izq. San Pedro Tultepec	51.71	1	2	89404	2.5	85.4	1.8	6.7	0.6	1.4	0.6	0.8	0.2	87.9	1.8	10.3	0.085	0.534	19.280304	-99.502954
T. Izq. San Mateo Atenco (Baja)	52.00	3	1	21641	11.4	59.7	3.5	14.8	2.9	5.4	0.9	1.0	0.4	71.1	3.5	25.4	0.066	0.531	19.286333	-99.535167
T. Izq. San Mateo Atenco (Alta)	52.00	3	1	71941	7.1	92.9	0.0	0.0	0.0	0.0	0.0	0.0	0.0	100.0	0.0	0.0	0.063	0.502	19.285909	-99.535798
T. Izq. San Mateo Atenco (Baja)	52.00	3	2	19077	11.4	59.7	3.5	14.8	2.9	5.4	0.9	1.0	0.4	71.1	3.5	25.4	0.060	0.531	19.285186	-99.532663
T. Izq. San Mateo Atenco (Alta)	52.00	3	2	72619	7.3	92.7	0.0	0.0	0.0	0.0	0.0	0.0	0.0	100.0	0.0	0.0	0.070	0.502	19.285561	-99.535841
X. C. Libramiento de Toluca (Alta)	62.20	1	1	78467	4.1	95.9	0.0	0.0	0.0	0.0	0.0	0.0	0.0	100.0	0.0	0.0	0.063	0.504	19.288063	-99.619545
X. C. Libramiento de Toluca (Baja)	62.20	1	1	18268	3.9	79.9	3.0	9.9	0.9	0.8	0.2	0.9	0.5	83.8	3.0	13.2	0.065	0.503	19.288582	-99.624709
X. C. Libramiento de Toluca (Baja)	62.20	1	2	18067	3.9	79.5	2.7	10.3	1.0	0.7	0.4	1.0	0.5	83.4	2.7	13.9	0.076	0.503	19.287552	-99.623102

MEXICO

9 CARR: México - Toluca

CLAVE: 00447

RUTA: MEX-015

AÑO: 2023

LUGAR	ESTACION				CLASIFICACION VEHICULAR EN PORCIENTO										COORDENADAS					
	KM	TE	SC	TDPA	M	A	B	C2	C3	T3S2	T3S3	T3S2R4	OTROS	A	B	C	K'	D	LATITUD	LONGITUD
X. C. Libramiento de Toluca (Alta)	62.20	1	2	79909	4.2	95.8	0.0	0.0	0.0	0.0	0.0	0.0	0.0	100.0	0.0	0.0	0.061	0.504	19.287772	-99.621224
Toluca	66.00																			

10 CARR: Naucalpan - Toluca

CLAVE: 15056

RUTA: MEX-134

AÑO: 2023

LUGAR	ESTACION				CLASIFICACION VEHICULAR EN PORCIENTO										COORDENADAS					
	KM	TE	SC	TDPA	M	A	B	C2	C3	T3S2	T3S3	T3S2R4	OTROS	A	B	C	K'	D	LATITUD	LONGITUD
T. C. México - Querétaro (Cuota) (Paso Inferior)	0.00																			
T. Der. Loma Linda	3.13	3	1	47179	4.9	87.9	1.4	2.4	1.2	1.0	0.4	0.6	0.2	92.8	1.4	5.8	0.083	0.520	19.457194	-99.261187
T. Der. Loma Linda	3.13	3	2	51561	4.8	87.1	1.5	2.8	1.3	1.2	0.4	0.7	0.2	91.9	1.5	6.6	0.068	0.520	19.457173	-99.260699
T. Izq. Chichicarpa	12.72	3	0	18616	3.9	77.0	1.3	8.5	2.5	5.3	1.0	0.1	0.4	80.9	1.3	17.8	0.067	0.501	19.438152	-99.329799
T. Der. Xolotepec	39.46	3	0	14559	5.0	83.1	1.8	4.3	2.5	1.8	0.7	0.6	0.2	88.1	1.8	10.1	0.063	0.545	19.416108	-99.487383
X. C. Lib. Nororiente de Toluca (Cuota) Lateral	51.00	1	1	14504	3.9	83.6	1.2	4.9	2.2	3.0	0.3	0.7	0.2	87.5	1.2	11.3	0.133	0.521	19.380088	-99.552642
X. C. Lib. Nororiente de Toluca (Cuota) Central	51.00	1	1	23016	4.4	84.8	1.2	4.7	1.6	2.1	0.3	0.7	0.2	89.2	1.2	9.6	0.101	0.548	19.379975	-99.552590
X. C. Lib. Nororiente de Toluca (Cuota) Central	51.00	1	2	17084	4.1	85.3	1.3	4.6	1.7	1.9	0.3	0.6	0.2	89.4	1.3	9.3	0.096	0.548	19.382378	-99.549373
X. C. Lib. Nororiente de Toluca (Cuota) Lateral	51.00	1	2	15795	4.1	83.2	1.3	4.8	2.1	3.0	0.4	0.8	0.3	87.3	1.3	11.4	0.100	0.521	19.382238	-99.549367
X. C. Lib. Nororiente de Toluca (Cuota) Lateral	51.00	3	1	13554	2.5	83.2	3.1	4.8	2.3	2.9	0.6	0.4	0.2	85.7	3.1	11.2	0.072	0.505	19.377392	-99.555985
X. C. Lib. Nororiente de Toluca (Cuota) Central	51.00	3	1	16166	1.6	87.9	1.3	2.8	1.9	3.1	0.8	0.4	0.2	89.5	1.3	9.2	0.099	0.530	19.377297	-99.555914
X. C. Lib. Nororiente de Toluca (Cuota) Central	51.00	3	2	18220	1.7	87.4	1.5	2.9	2.2	2.9	0.9	0.3	0.2	89.1	1.5	9.4	0.073	0.530	19.377149	-99.555865
X. C. Lib. Nororiente de Toluca (Cuota) Lateral	51.00	3	2	13266	2.7	83.0	2.9	4.7	2.4	3.1	0.7	0.3	0.2	85.7	2.9	11.4	0.121	0.505	19.377003	-99.555801
T. Izq. El Cerrillo	53.18	3	1	31128	3.2	82.3	1.6	8.6	1.2	2.1	0.5	0.3	0.2	85.5	1.6	12.9	0.099	0.508	19.363955	-99.572512
T. Izq. El Cerrillo	53.18	3	2	30034	3.1	82.4	1.5	8.9	1.3	1.9	0.3	0.5	0.1	85.5	1.5	13.0	0.089	0.508	19.363809	-99.572480
T. C. Toluca - Palmillas	63.30	1	1	31724	2.7	86.1	3.1	4.5	2.2	0.7	0.4	0.2	0.1	88.8	3.1	8.1	0.069	0.507	19.317029	-99.630703
T. C. Toluca - Palmillas	63.30	1	2	32721	2.5	85.6	3.2	4.6	2.3	0.9	0.5	0.3	0.1	88.1	3.2	8.7	0.060	0.507	19.316715	-99.630732

11 CARR: Paso por Santo Tomás

CLAVE:

RUTA: MEX-136

AÑO: 2023

LUGAR	ESTACION				CLASIFICACION VEHICULAR EN PORCIENTO										COORDENADAS					
	KM	TE	SC	TDPA	M	A	B	C2	C3	T3S2	T3S3	T3S2R4	OTROS	A	B	C	K'	D	LATITUD	LONGITUD
T. C. Los Reyes - Zacatepec Oeste	32.00																			
T. C. Los Reyes - Zacatepec	35.10	3	0	1488	2.4	70.3	1.5	21.0	1.4	0.9	0.9	1.1	0.5	72.7	1.5	25.8	0.085	0.554	19.548889	-98.772085
T. C. Los Reyes - Zacatepec Este	40.40	1	0	753	4.7	85.4	0.4	1.2	5.4	1.1	1.0	0.6	0.2	90.1	0.4	9.5	0.098	0.558	19.552551	-98.739508

MEXICO

12 CARR: San Bernardino - Tepexpan

CLAVE: 15053

RUTA: MEX-142

AÑO: 2023

LUGAR	ESTACION				CLASIFICACION VEHICULAR EN PORCIENTO												COORDENADAS			
	KM	TE	SC	TDPA	M	A	B	C2	C3	T3S2	T3S3	T3S2R4	OTROS	A	B	C	K'	D	LATITUD	LONGITUD
T. C. Los Reyes - Zacatepec	0.00	3	1	27540	7.0	77.7	1.4	10.6	1.0	1.3	0.8	0.1	0.1	84.7	1.4	13.9	0.081	0.523	19.481426	-98.894688
T. C. Los Reyes - Zacatepec	0.00	3	2	30408	5.7	84.8	0.7	4.3	1.6	1.7	0.8	0.2	0.2	90.5	0.7	8.8	0.077	0.523	19.481279	-98.894689
T. Der. Texcoco	2.08	1	1	32338	4.9	85.3	0.8	3.4	1.8	1.9	1.3	0.3	0.3	90.2	0.8	9.0	0.081	0.501	19.500702	-98.895094
T. Der. Texcoco	2.08	1	2	32469	3.3	87.5	0.8	2.6	1.4	2.3	1.4	0.2	0.5	90.8	0.8	8.4	0.072	0.501	19.500766	-98.895222
T. Der. Texcoco	2.08	3	1	42453	5.8	83.1	1.0	4.6	1.2	2.5	1.2	0.2	0.4	88.9	1.0	10.1	0.078	0.525	19.513737	-98.894349
T. Der. Texcoco	2.08	3	2	42720	4.8	85.7	0.6	4.1	1.3	2.0	1.0	0.2	0.3	90.5	0.6	8.9	0.069	0.525	19.513739	-98.894475
X. C. Chiconcuac - San Francisco Acuexcomac	10.80	1	1	35773	6.5	81.9	1.3	3.5	2.0	2.9	0.6	1.0	0.3	88.4	1.3	10.3	0.080	0.511	19.556772	-98.911712
X. C. Chiconcuac - San Francisco Acuexcomac	10.80	1	2	37616	6.2	82.1	1.5	3.9	1.9	2.6	0.5	1.0	0.3	88.3	1.5	10.2	0.072	0.511	19.556839	-98.911967
T. Izq. Ent. Morelos - Piramides (Cuota)	22.38	1	1	35149	4.3	82.2	1.4	4.5	2.0	3.9	0.9	0.6	0.2	86.5	1.4	12.1	0.078	0.525	19.602875	-98.942288
T. Izq. Ent. Morelos - Piramides (Cuota)	22.38	1	2	31469	4.6	82.0	1.3	4.3	2.0	3.8	0.9	0.8	0.3	86.6	1.3	12.1	0.077	0.525	19.603523	-98.943524
T. C. Venta de Carpio - T. C. (Pachuca - Tulancingo)	23.12	1	1	35689	4.5	80.9	1.3	4.2	2.5	4.3	1.3	0.7	0.3	85.4	1.3	13.3	0.075	0.511	19.608215	-98.948928
T. C. Venta de Carpio - T. C. (Pachuca - Tulancingo)	23.12	1	2	33987	4.7	81.9	1.1	3.8	2.4	4.2	1.0	0.7	0.2	86.6	1.1	12.3	0.079	0.511	19.608145	-98.949037

13 CARR: San Gregorio - Oaxtepec

CLAVE: 00901

RUTA: MEX-113

AÑO: 2023

LUGAR	ESTACION				CLASIFICACION VEHICULAR EN PORCIENTO												COORDENADAS			
	KM	TE	SC	TDPA	M	A	B	C2	C3	T3S2	T3S3	T3S2R4	OTROS	A	B	C	K'	D	LATITUD	LONGITUD
San Gregorio	0.00	3	0	23765	7.5	82.7	1.0	5.9	0.6	0.8	0.8	0.4	0.3	90.2	1.0	8.8	0.062	0.502	19.238268	-99.054793
X. C. Milpa Alta - San Lorenzo Tlacoyucan	9.00	3	0	7714	4.9	86.1	1.2	5.2	0.7	0.6	0.8	0.3	0.2	91.0	1.2	7.8	0.089	0.517	19.180777	-99.029622
Lim. Edos. Term. CDMX Ppia. Méx.	18.80																			
Lim. Edos. Term. Méx. Ppia. Mor.	28.50																			
T. Der. San Felipe Neri	33.80	1	0	3787	2.1	87.2	1.6	7.1	1.3	0.4	0.2	0.1	0.0	89.3	1.6	9.1	0.122	0.501	19.046276	-98.936248
T. Der. Tlalnepantla	40.50	3	0	5363	7.1	83.5	0.4	7.8	0.6	0.2	0.3	0.0	0.1	90.6	0.4	9.0	0.101	0.513	19.004017	-98.990073
Tlayacapan	48.50	3	0	12822	10.7	83.5	0.3	4.6	0.5	0.3	0.1	0.0	0.0	94.2	0.3	5.5	0.082	0.502	18.939574	-98.974107
T. Der. Yautepec	53.00	1	0	12914	11.0	83.7	0.3	3.9	0.2	0.4	0.3	0.1	0.1	94.7	0.3	5.0	0.082	0.503	18.925236	-98.968010
T. Der. Yautepec	53.00	3	1	8689	12.0	81.4	0.3	5.3	0.3	0.3	0.1	0.1	0.2	93.4	0.3	6.3	0.074	0.517	18.916269	-98.969980
T. Der. Yautepec	53.00	3	2	8104	12.0	81.5	0.3	5.2	0.3	0.3	0.1	0.1	0.2	93.5	0.3	6.2	0.078	0.517	18.916252	-98.969944
Oaxtepec	56.00																			

14 CARR: Santa Bárbara - Izúcar de Matamoros

CLAVE: 00451

RUTA: MEX-115-160

AÑO: 2023

LUGAR	ESTACION				CLASIFICACION VEHICULAR EN PORCIENTO												COORDENADAS			
	KM	TE	SC	TDPA	M	A	B	C2	C3	T3S2	T3S3	T3S2R4	OTROS	A	B	C	K'	D	LATITUD	LONGITUD
T. C. México - Puebla (Libre)	0.00	3	1	21822	5.0	89.1	0.6	3.6	0.6	0.5	0.2	0.2	0.2	94.1	0.6	5.3	0.077	0.512	19.310903	-98.896329
T. C. México - Puebla (Libre)	0.00	3	2	22931	4.7	88.5	0.8	4.3	0.6	0.5	0.2	0.2	0.2	93.2	0.8	6.0	0.070	0.512	19.311030	-98.896314

MEXICO

14 CARR: Santa Bárbara - Izúcar de Matamoros

CLAVE: 00451

RUTA: MEX-115-160

AÑO: 2023

LUGAR	ESTACION				CLASIFICACION VEHICULAR EN PORCIENTO										COORDENADAS					
	KM	TE	SC	TDPA	M	A	B	C2	C3	T3S2	T3S3	T3S2R4	OTROS	A	B	C	K'	D	LATITUD	LONGITUD
X. C. México - Puebla (Cuota)	3.61	1	1	28999	3.6	91.2	0.4	3.0	0.6	0.5	0.3	0.2	0.2	94.8	0.4	4.8	0.071	0.510	19.302327	-98.885563
X. C. México - Puebla (Cuota)	3.61	1	2	27811	3.6	91.2	0.4	3.0	0.6	0.5	0.3	0.2	0.2	94.8	0.4	4.8	0.074	0.510	19.302335	-98.885443
X. C. México - Puebla (Cuota)	3.61	3	1	47363	3.0	81.6	1.1	8.4	1.0	2.2	1.9	0.4	0.4	84.6	1.1	14.3	0.064	0.522	19.284543	-98.880648
X. C. México - Puebla (Cuota)	3.61	3	2	52183	3.7	81.2	1.1	7.9	1.2	2.2	1.8	0.4	0.5	84.9	1.1	14.0	0.066	0.522	19.285934	-98.880180
Chalco (Central)	8.00	3	1	24098	4.0	87.8	0.8	4.0	1.2	1.2	0.5	0.3	0.2	91.8	0.8	7.4	0.075	0.501	19.246118	-98.867081
Chalco (Lateral)	8.00	3	1	11988	3.5	83.5	1.2	7.6	1.3	1.8	0.5	0.4	0.2	87.0	1.2	11.8	0.068	0.528	19.246041	-98.867130
Chalco (Central)	8.00	3	2	24035	4.0	87.8	0.8	4.0	1.2	1.2	0.5	0.3	0.2	91.8	0.8	7.4	0.096	0.501	19.246156	-98.866983
Chalco (Lateral)	8.00	3	2	13393	3.5	83.6	1.2	7.6	1.2	1.8	0.5	0.4	0.2	87.1	1.2	11.7	0.074	0.528	19.246235	-98.866940
T. Der. Juchitepec	12.46	3	1	23685	3.3	85.6	1.0	6.2	1.4	1.4	0.5	0.4	0.2	88.9	1.0	10.1	0.071	0.510	19.231592	-98.844343
T. Der. Juchitepec	12.46	3	2	24630	3.6	84.3	1.1	7.0	1.4	1.5	0.6	0.3	0.2	87.9	1.1	11.0	0.083	0.510	19.232256	-98.845070
T. Der. Libramiento de Tlalmanalco de Velázquez	15.00	1	1	18564	3.3	85.7	1.1	6.6	1.0	1.2	0.6	0.3	0.2	89.0	1.1	9.9	0.064	0.502	19.216555	-98.830081
T. Der. Libramiento de Tlalmanalco de Velázquez	15.00	1	2	18412	3.4	86.0	1.0	6.1	1.0	1.4	0.5	0.3	0.3	89.4	1.0	9.6	0.079	0.502	19.219032	-98.830345
Tlalmanalco	20.51	1	0	13300	6.4	89.1	0.4	3.3	0.3	0.2	0.1	0.1	0.1	95.5	0.4	4.1	0.074	0.503	19.206380	-98.820165
Tlalmanalco	20.51	3	0	7608	3.2	90.0	0.6	5.2	0.6	0.2	0.2	0.0	0.0	93.2	0.6	6.2	0.086	0.516	19.198839	-98.799514
Amecameca de Juárez	28.00	1	1	6591	7.4	81.3	0.3	6.9	0.8	1.6	0.8	0.4	0.5	88.7	0.3	11.0	0.087	0.543	19.140689	-98.773190
Amecameca de Juárez	28.00	1	2	7844	7.3	81.7	0.3	6.9	0.8	1.6	0.6	0.3	0.5	89.0	0.3	10.7	0.088	0.543	19.140720	-98.773107
Amecameca de Juárez	28.00	3	1	10436	5.3	84.6	0.5	7.6	1.2	0.5	0.3	0.0	0.0	89.9	0.5	9.6	0.082	0.519	19.102551	-98.780605
Amecameca de Juárez	28.00	3	2	9675	5.3	84.5	0.5	7.6	1.2	0.6	0.3	0.0	0.0	89.8	0.5	9.7	0.084	0.519	19.102548	-98.780546
T. Izq a Tlamacas	32.21																			
T. Izq. Ozumba (1º Acceso)	38.81	1	0	21847	4.9	84.0	0.7	9.3	0.4	0.4	0.3	0.0	0.0	88.9	0.7	10.4	0.068	0.510	19.058517	-98.786753
T. Izq. Ozumba (1º Acceso)	38.81	3	0	19181	3.0	80.3	1.2	13.2	1.0	0.4	0.3	0.4	0.2	83.3	1.2	15.5	0.077	0.502	19.048723	-98.792572
Tepetitlpa	42.29	3	0	10221	3.2	85.0	0.7	7.9	1.8	0.5	0.3	0.3	0.3	88.2	0.7	11.1	0.079	0.517	19.020198	-98.824497
Lim. Edos. Term. Méx. Ppia. Mor.	51.70																			
T. Der. Atlallahucan	58.95	1	1	10154	6.2	79.8	1.6	6.1	2.5	1.7	0.5	1.3	0.3	86.0	1.6	12.4	0.093	0.527	18.929467	-98.887141
T. Der. Atlallahucan	58.95	1	2	9128	5.8	79.7	1.6	6.2	2.1	2.6	0.6	1.1	0.3	85.5	1.6	12.9	0.085	0.527	18.929981	-98.886689
T. Izq. Tetela del Volcán	62.99	1	1	12478	7.5	80.6	1.6	6.2	1.2	1.6	0.4	0.7	0.2	88.1	1.6	10.3	0.090	0.512	18.907219	-98.902093
T. Izq. Tetela del Volcán	62.99	1	2	11900	8.2	79.3	1.3	6.2	1.5	2.0	0.6	0.7	0.2	87.5	1.3	11.2	0.125	0.512	18.907167	-98.902011
T. Izq. Tetela del Volcán	62.99	3	1	14951	5.9	85.2	1.4	2.3	2.4	1.5	0.4	0.4	0.5	91.1	1.4	7.5	0.083	0.504	18.895723	-98.909788
T. Izq. Tetela del Volcán	62.99	3	2	14720	6.1	85.6	1.3	2.5	2.0	1.4	0.4	0.4	0.3	91.7	1.3	7.0	0.096	0.504	18.895689	-98.909711
T. Izq. Libramiento de Cuautla (1º Acceso)	67.00	1	1	18447	7.7	80.2	1.4	6.3	1.8	1.5	0.5	0.4	0.2	87.9	1.4	10.7	0.081	0.534	18.878016	-98.921681
T. Izq. Libramiento de Cuautla (1º Acceso)	67.00	1	2	16108	7.5	79.2	1.7	6.4	1.7	1.9	0.8	0.5	0.3	86.7	1.7	11.6	0.071	0.534	18.877970	-98.921600
T. Der. La Pera	68.90	1	1	26771	5.9	86.9	0.7	4.1	0.7	1.0	0.3	0.3	0.1	92.8	0.7	6.5	0.077	0.501	18.856556	-98.935540
T. Der. La Pera	68.90	1	2	26838	5.9	86.2	0.6	4.9	0.5	1.0	0.3	0.4	0.2	92.1	0.6	7.3	0.073	0.501	18.856469	-98.935469
T. Izq. Libramiento de Cuautla (2º Acceso)	77.05	3	1	18494	7.1	85.0	1.3	3.1	1.3	1.3	0.4	0.4	0.1	92.1	1.3	6.6	0.091	0.505	18.790847	-98.909225
T. Izq. Libramiento de Cuautla (2º Acceso)	77.05	3	2	18836	7.6	84.3	1.3	3.2	1.4	1.3	0.4	0.4	0.1	91.9	1.3	6.8	0.086	0.505	18.790761	-98.908987

MEXICO

14 CARR: Santa Bárbara - Izúcar de Matamoros

CLAVE: 00451

RUTA: MEX-115-160

AÑO: 2023

LUGAR	ESTACION				CLASIFICACION VEHICULAR EN PORCIENTO										COORDENADAS					
	KM	TE	SC	TDPA	M	A	B	C2	C3	T3S2	T3S3	T3S2R4	OTROS	A	B	C	K'	D	LATITUD	LONGITUD
T. Der. Tlayecac	85.06	1	1	13374	6.9	84.5	1.6	3.0	1.6	1.2	0.4	0.6	0.2	91.4	1.6	7.0	0.095	0.500	18.771105	-98.894149
T. Der. Tlayecac	85.06	1	2	13360	5.4	86.0	1.6	3.5	1.3	1.0	0.4	0.6	0.2	91.4	1.6	7.0	0.084	0.500	18.770780	-98.893589
T. Der. Tlayecac	85.06	3	1	12507	4.6	77.4	1.9	13.2	0.6	1.2	0.4	0.7	0.0	82.0	1.9	16.1	0.095	0.509	18.761613	-98.883851
T. Der. Tlayecac	85.06	3	2	12045	4.9	77.0	1.9	13.2	0.6	1.2	0.4	0.7	0.1	81.9	1.9	16.2	0.099	0.509	18.761683	-98.883768
T. Izq. Amayuca	91.36	1	1	10494	7.5	79.1	2.5	5.3	2.0	1.7	0.7	1.0	0.2	86.6	2.5	10.9	0.074	0.529	18.733634	-98.817313
T. Izq. Amayuca	91.36	1	2	11770	6.8	80.1	2.3	5.2	1.8	1.6	1.0	1.0	0.2	86.9	2.3	10.8	0.074	0.529	18.733712	-98.817267
T. Izq. Amayuca	91.36	3	1	6422	4.4	81.8	2.6	3.8	2.3	2.9	1.3	0.7	0.2	86.2	2.6	11.2	0.082	0.522	18.714981	-98.788459
T. Izq. Amayuca	91.36	3	2	7007	4.2	81.7	2.7	4.0	2.0	2.8	1.1	1.1	0.4	85.9	2.7	11.4	0.070	0.522	18.715064	-98.788431
T. C. Atlixco - Jantetelco (Cuota)	94.70	3	1	2989	3.9	76.8	3.8	6.3	2.7	3.1	2.0	1.1	0.3	80.7	3.8	15.5	0.085	0.531	18.698384	-98.762446
T. C. Atlixco - Jantetelco (Cuota)	94.70	3	2	2645	4.0	77.1	3.6	6.4	2.7	3.1	2.0	0.9	0.2	81.1	3.6	15.3	0.079	0.531	18.698407	-98.762431
T. Der. Tenango	102.96	1	1	2872	4.4	77.3	3.4	5.6	3.1	2.5	2.2	1.2	0.3	81.7	3.4	14.9	0.081	0.510	18.678557	-98.740794
T. Der. Tenango	102.96	1	2	2760	4.5	76.3	3.6	5.6	3.2	2.6	2.3	1.5	0.4	80.8	3.6	15.6	0.086	0.510	18.678406	-98.740677
T. Der. Tenango	102.96	3	0	4824	4.6	72.5	4.3	5.4	3.6	4.4	2.9	2.0	0.3	77.1	4.3	18.6	0.074	0.510	18.664374	-98.727019
Lim. Edos. Term. Mor. Ppia. Pue.	103.23																			
X. C. Amayuca - Izúcar de Matamoros	134.99	1	1	6367	18.6	71.3	2.0	2.6	1.6	1.8	1.1	0.7	0.3	89.9	2.0	8.1	0.092	0.505	18.605409	-98.485520
X. C. Amayuca - Izúcar de Matamoros	134.99	1	2	6505	18.6	71.2	2.0	2.6	1.7	1.8	1.1	0.7	0.3	89.8	2.0	8.2	0.100	0.505	18.605467	-98.485461
X. C. Amayuca - Izúcar de Matamoros	134.99	3	1	9048	19.8	72.4	1.5	2.5	1.8	0.9	0.5	0.4	0.2	92.2	1.5	6.3	0.088	0.510	18.594831	-98.476332
X. C. Amayuca - Izúcar de Matamoros	134.99	3	2	9424	19.8	72.4	1.5	2.5	1.8	0.9	0.5	0.4	0.2	92.2	1.5	6.3	0.084	0.510	18.594881	-98.476237
T. C. Puebla - Huajuapán de León	138.14																			

15 CARR: T. C. (San Gregorio - Oaxtepec) - Juchitepec

CLAVE: 15575

RUTA: MEX-113

AÑO: 2023

LUGAR	ESTACION				CLASIFICACION VEHICULAR EN PORCIENTO										COORDENADAS					
	KM	TE	SC	TDPA	M	A	B	C2	C3	T3S2	T3S3	T3S2R4	OTROS	A	B	C	K'	D	LATITUD	LONGITUD
T. C. San Gregorio - Oaxtepec	0.00	3	0	2571	4.9	89.1	1.2	3.9	0.4	0.2	0.1	0.1	0.1	94.0	1.2	4.8	0.101	0.513	19.114866	-98.929287
Juchitepec	6.46																			

16 CARR: T. C. (Santa Bárbara - Huajuapán) - Tlaxiaco

CLAVE: 15073

RUTA: MEX-115

AÑO: 2023

LUGAR	ESTACION				CLASIFICACION VEHICULAR EN PORCIENTO										COORDENADAS					
	KM	TE	SC	TDPA	M	A	B	C2	C3	T3S2	T3S3	T3S2R4	OTROS	A	B	C	K'	D	LATITUD	LONGITUD
T. C. Santa Bárbara - Izúcar de Matamoros	0.00	3	0	5450	8.8	82.7	0.2	7.9	0.2	0.1	0.1	0.0	0.0	91.5	0.2	8.3	0.091	0.524	19.109471	-98.774477
San Pedro Nexapa	6.00	1	0	3182	6.6	81.6	0.2	11.3	0.2	0.1	0.0	0.0	0.0	88.2	0.2	11.6	0.120	0.511	19.085727	-98.741771
San Pedro Nexapa	6.00	3	0	1150	12.3	78.7	0.3	8.5	0.2	0.0	0.0	0.0	0.0	91.0	0.3	8.7	0.144	0.535	19.082753	-98.729678
Tlaxiaco	22.30																			

MEXICO

17 CARR: Toluca - Cd. Altamirano

CLAVE: 00020

RUTA: MEX-134

AÑO: 2023

LUGAR	ESTACION				CLASIFICACION VEHICULAR EN PORCIENTO										COORDENADAS					
	KM	TE	SC	TDPA	M	A	B	C2	C3	T3S2	T3S3	T3S2R4	OTROS	A	B	C	K'	D	LATITUD	LONGITUD
T. C. Toluca - Axixintla	0.00																			
T. Izq. Capultitlán	1.78	3	1	20163	3.5	89.8	0.9	3.9	0.7	0.6	0.3	0.2	0.1	93.3	0.9	5.8	0.090	0.509	19.256631	-99.667179
T. Izq. Capultitlán	1.78	3	2	20938	3.5	89.8	0.9	3.9	0.7	0.6	0.3	0.2	0.1	93.3	0.9	5.8	0.080	0.509	19.256403	-99.667208
T. Der. Zinacatepec	10.21	3	1	14117	2.3	89.8	1.2	4.3	1.0	0.7	0.4	0.2	0.1	92.1	1.2	6.7	0.084	0.515	19.250613	-99.758688
T. Der. Zinacatepec	10.21	3	2	13309	2.3	89.7	1.1	4.3	1.1	0.7	0.4	0.2	0.2	92.0	1.1	6.9	0.083	0.515	19.250514	-99.758679
T. Izq. Sultepec	18.72	3	0	6530	1.0	88.7	2.0	3.6	1.4	1.7	1.2	0.3	0.1	89.7	2.0	8.3	0.101	0.504	19.202402	-99.827989
T. Der. Valle de Bravo	52.00	3	0	5972	2.8	86.8	1.9	4.1	1.6	1.5	1.0	0.2	0.1	89.6	1.9	8.5	0.081	0.506	19.140443	-99.924520
Temascaltepec	68.76	1	0	5166	1.6	87.1	2.3	4.0	1.8	1.5	1.3	0.3	0.1	88.7	2.3	9.0	0.072	0.504	19.048218	-100.043741
Temascaltepec	68.76	3	0	4882	2.9	85.3	2.3	5.2	1.6	1.4	1.1	0.2	0.0	88.2	2.3	9.5	0.085	0.505	19.041340	-100.045025
T. Izq. San Diego Cuentla	84.34	3	0	6197	3.1	86.1	2.0	5.1	1.5	1.2	0.8	0.1	0.1	89.2	2.0	8.8	0.086	0.504	18.969948	-100.073748
Tejupilco de Hidalgo	100.76	1	0	7570	3.2	86.2	1.8	5.2	1.8	1.1	0.5	0.2	0.0	89.4	1.8	8.8	0.077	0.514	18.923405	-100.147367
Tejupilco de Hidalgo	100.76	3	0	4842	4.2	84.3	1.9	6.2	1.3	1.2	0.6	0.2	0.1	88.5	1.9	9.6	0.089	0.507	18.900644	-100.168660
Cuadrilla de López	113.20	3	0	3454	4.8	84.4	1.1	4.8	1.4	1.8	1.2	0.4	0.1	89.2	1.1	9.7	0.071	0.507	18.868427	-100.228532
T. Izq. Bejucos	147.57	1	0	1803	11.5	75.9	2.3	5.1	1.4	2.3	1.4	0.1	0.0	87.4	2.3	10.3	0.088	0.509	18.784759	-100.421156
Lim. Edos. Term. Méx. Ppia. Gro.	148.00																			
Cutzamala	196.00	1	0	3839	11.7	75.5	1.2	6.3	1.5	1.9	1.5	0.2	0.2	87.2	1.2	11.6	0.099	0.502	18.479065	-100.582259
Lim. Edos. Term. Gro. Ppia. Mich.	201.00																			
Lim. Edos. Term. Mich. Ppia. Gro.	210.30																			
Cd. Altamirano	216.00	1	0	5397	13.5	77.4	1.0	4.1	1.1	1.7	1.0	0.1	0.1	90.9	1.0	8.1	0.096	0.500	18.383006	-100.650617

18 CARR: Toluca - Morelia

CLAVE: 00448

RUTA: MEX-015

AÑO: 2023

LUGAR	ESTACION				CLASIFICACION VEHICULAR EN PORCIENTO										COORDENADAS					
	KM	TE	SC	TDPA	M	A	B	C2	C3	T3S2	T3S3	T3S2R4	OTROS	A	B	C	K'	D	LATITUD	LONGITUD
Toluca	0.00																			
X. C. Libramiento de Toluca	1.00	3	1	46536	3.2	85.0	1.5	5.4	0.7	2.0	1.0	0.8	0.4	88.2	1.5	10.3	0.078	0.506	19.288089	-99.685325
X. C. Libramiento de Toluca	1.00	3	2	45243	3.2	85.5	1.5	5.2	0.5	2.0	1.0	0.7	0.4	88.7	1.5	9.8	0.086	0.506	19.287918	-99.685327
T. Der. Almoloya de Juárez	4.70	3	1	24890	3.0	88.5	0.8	5.3	0.6	0.6	0.5	0.5	0.2	91.5	0.8	7.7	0.083	0.510	19.293848	-99.724177
T. Der. Almoloya de Juárez	4.70	3	2	26019	3.1	88.4	0.8	5.5	0.6	0.4	0.5	0.5	0.2	91.5	0.8	7.7	0.097	0.510	19.293614	-99.723971
T. Izq. Valle de Bravo	7.50	3	1	11052	1.1	93.3	0.9	1.9	1.4	0.6	0.4	0.2	0.2	94.4	0.9	4.7	0.111	0.501	19.309694	-99.756017
T. Izq. Valle de Bravo	7.50	3	2	11019	1.1	93.3	1.0	1.9	1.4	0.6	0.4	0.2	0.1	94.4	1.0	4.6	0.117	0.501	19.310362	-99.756742
T. Der. Almoloya de Juárez	13.95	1	0	24017	2.0	93.6	1.0	1.3	0.7	0.6	0.4	0.2	0.2	95.6	1.0	3.4	0.094	0.501	19.334014	-99.787500
T. Der. Almoloya de Juárez	13.95	3	0	24308	1.8	94.0	1.0	1.2	0.7	0.6	0.3	0.2	0.2	95.8	1.0	3.2	0.090	0.507	19.334179	-99.789248
X. C. Toluca - Zitácuaro (Cuota)	20.30	1	0	25779	2.7	92.3	0.8	1.6	0.9	0.7	0.5	0.3	0.2	95.0	0.8	4.2	0.093	0.505	19.362811	-99.805799
X. C. Toluca - Zitácuaro (Cuota)	20.30	3	0	26212	1.1	93.4	1.3	1.8	0.9	0.6	0.4	0.3	0.2	94.5	1.3	4.2	0.080	0.518	19.388311	-99.811125

MEXICO

18 CARR: Toluca - Morelia

CLAVE: 00448

RUTA: MEX-015

AÑO: 2023

LUGAR	ESTACION				CLASIFICACION VEHICULAR EN PORCIENTO										COORDENADAS					
	KM	TE	SC	TDPA	M	A	B	C2	C3	T3S2	T3S3	T3S2R4	OTROS	A	B	C	K'	D	LATITUD	LONGITUD
T. Der. Villa Victoria	46.39	1	0	18138	0.9	91.2	2.0	2.5	1.9	0.6	0.5	0.3	0.1	92.1	2.0	5.9	0.080	0.506	19.417782	-99.990342
T. Der. Villa Victoria	46.39	3	0	12804	2.1	91.1	1.1	2.2	1.5	0.8	0.6	0.3	0.3	93.2	1.1	5.7	0.086	0.507	19.415978	-100.011278
T. Izq. Valle de Bravo	54.40	1	0	11090	0.9	93.8	0.9	2.0	1.1	0.5	0.3	0.3	0.2	94.7	0.9	4.4	0.078	0.536	19.398174	-100.062419
T. Izq. Valle de Bravo	54.40	3	0	8131	2.1	91.5	1.4	2.0	1.4	0.7	0.5	0.3	0.1	93.6	1.4	5.0	0.085	0.541	19.397221	-100.074155
T. Izq. Villa de Allende	64.08	1	0	6093	2.8	82.1	1.1	9.9	1.1	1.7	0.7	0.5	0.1	84.9	1.1	14.0	0.082	0.500	19.411444	-100.127405
T. Izq. Villa de Allende	64.08	3	0	5179	1.9	84.3	1.2	9.9	1.0	0.9	0.5	0.2	0.1	86.2	1.2	12.6	0.079	0.521	19.411344	-100.142777
Lim. Edos. Term. Méx. Ppia. Mich.	70.20																			
T. Der. Toluca (Cuota)	86.19	1	0	3551	6.1	80.1	1.8	8.3	1.4	1.5	0.4	0.1	0.3	86.2	1.8	12.0	0.086	0.508	19.449158	-100.282941
T. Der. Libramiento de Heroica Zitácuaro	92.80	1	1	6336	8.5	79.4	1.8	5.8	2.3	0.9	0.4	0.7	0.2	87.9	1.8	10.3	0.080	0.512	19.451465	-100.287398
T. Der. Libramiento de Heroica Zitácuaro	92.80	1	2	6047	8.7	78.2	2.0	6.3	2.5	1.0	0.3	0.8	0.2	86.9	2.0	11.1	0.097	0.512	19.451410	-100.287399
T. Der. Libramiento de Heroica Zitácuaro	92.80	3	0	22033	4.7	85.3	1.6	5.4	1.2	0.6	0.4	0.5	0.3	90.0	1.6	8.4	0.079	0.504	19.460197	-100.344710
T. Der. Anganguero	106.33	1	0	18497	4.7	86.0	2.0	4.4	1.6	0.6	0.3	0.3	0.1	90.7	2.0	7.3	0.090	0.514	19.489319	-100.368276
T. Der. Anganguero	106.33	3	0	11417	4.9	83.8	2.0	5.1	1.9	1.0	0.8	0.3	0.2	88.7	2.0	9.3	0.097	0.508	19.489037	-100.378213
T. Der. Zirahuato	108.00	3	0	10484	4.6	85.9	1.7	4.0	1.4	1.1	0.6	0.3	0.4	90.5	1.7	7.8	0.083	0.501	19.484833	-100.393879
T. Izq. Jungapeo	114.30	1	0	9313	4.8	82.3	2.1	6.6	2.3	0.9	0.8	0.1	0.1	87.1	2.1	10.8	0.072	0.513	19.480043	-100.435756
T. Izq. Jungapeo	114.30	3	0	7505	3.4	80.4	2.4	9.9	1.7	1.1	0.8	0.1	0.2	83.8	2.4	13.8	0.072	0.500	19.487358	-100.447283
Tuxpan	125.00	1	1	5342	2.7	84.7	2.2	7.2	1.2	1.1	0.7	0.1	0.1	87.4	2.2	10.4	0.083	0.502	19.552686	-100.471036
Tuxpan	125.00	1	2	5308	2.8	83.5	2.5	7.8	1.3	1.2	0.7	0.1	0.1	86.3	2.5	11.2	0.089	0.502	19.552721	-100.471117
Tuxpan	125.00	3	1	6086	3.0	83.6	1.5	8.0	1.6	0.9	0.6	0.5	0.3	86.6	1.5	11.9	0.077	0.510	19.579330	-100.466552
Tuxpan	125.00	3	2	5852	2.9	83.4	1.6	8.0	1.7	0.9	0.8	0.5	0.2	86.3	1.6	12.1	0.078	0.510	19.579342	-100.466653
Cd. Hidalgo	144.61	1	0	9925	3.1	85.4	1.5	6.7	1.4	0.9	0.8	0.1	0.1	88.5	1.5	10.0	0.098	0.515	19.673141	-100.519754
Cd. Hidalgo	144.61	3	0	13597	3.3	87.4	0.4	6.0	1.2	1.1	0.4	0.1	0.1	90.7	0.4	8.9	0.084	0.501	19.698817	-100.598761
T. Der. Huajúbaro	168.00	1	0	4030	1.4	83.4	1.5	8.2	1.7	1.9	1.5	0.2	0.2	84.8	1.5	13.7	0.099	0.509	19.670857	-100.738971
T. Der. Huajúbaro	168.00	3	0	764	8.4	80.1	0.1	8.1	1.9	0.8	0.5	0.0	0.1	88.5	0.1	11.4	0.110	0.506	19.669538	-100.742015
T. Izq. Tzitzio	188.30	1	0	490	6.9	80.0	0.2	10.0	1.2	0.8	0.7	0.0	0.2	86.9	0.2	12.9	0.144	0.500	19.653742	-100.934258
T. Der. de Los Triguillos	225.00	1	0	3774	4.9	81.7	0.4	9.9	0.7	1.8	0.3	0.1	0.2	86.6	0.4	13.0	0.121	0.501	19.686155	-101.029432
Periférico de Morelia	238.60	1	1	17026	3.7	93.0	1.0	1.6	0.4	0.2	0.0	0.1	0.0	96.7	1.0	2.3	0.083	0.532	19.692444	-101.144052
Periférico de Morelia	238.60	1	2	14955	4.8	91.8	0.9	1.6	0.5	0.2	0.0	0.2	0.0	96.6	0.9	2.5	0.088	0.532	19.692290	-101.144117
Morelia	240.10																			

19 CARR: Tonanitla - AIFA

CLAVE:

RUTA: MEX

AÑO: 2023

LUGAR	ESTACION				CLASIFICACION VEHICULAR EN PORCIENTO										COORDENADAS					
	KM	TE	SC	TDPA	M	A	B	C2	C3	T3S2	T3S3	T3S2R4	OTROS	A	B	C	K'	D	LATITUD	LONGITUD
T. C. Circuito Exterior Mexiquense	0.00																			



MEXICO

19 CARR: Tonanitla - AIFA

CLAVE:

RUTA: MEX

AÑO: 2023

LUGAR	ESTACION				CLASIFICACION VEHICULAR EN PORCIENTO										COORDENADAS					
	KM	TE	SC	TDPA	M	A	B	C2	C3	T3S2	T3S3	T3S2R4	OTROS	A	B	C	K'	D	LATITUD	LONGITUD
AIFA	14.30	1	1	10341	3.3	93.4	0.1	2.9	0.2	0.1	0.0	0.0	0.0	96.7	0.1	3.2	0.101	0.530	19.714584	-99.038232
AIFA	14.30	1	2	9164	3.3	93.3	0.1	3.0	0.2	0.1	0.0	0.0	0.0	96.6	0.1	3.3	0.106	0.530	19.714591	-99.038419

20 CARR: Venta de Carpio - T. C. (Pachuca - Tuxpam)

CLAVE: 00455

RUTA: MEX-132

AÑO: 2023

LUGAR	ESTACION				CLASIFICACION VEHICULAR EN PORCIENTO										COORDENADAS					
	KM	TE	SC	TDPA	M	A	B	C2	C3	T3S2	T3S3	T3S2R4	OTROS	A	B	C	K'	D	LATITUD	LONGITUD
T. C. México - Pachuca (Libre)	0.00																			
T. Der. Texcoco	6.42	3	1	14622	5.7	87.2	0.4	2.9	1.3	1.6	0.5	0.2	0.2	92.9	0.4	6.7	0.067	0.524	19.610899	-98.947289
T. Der. Texcoco	6.42	3	2	13285	5.6	87.4	0.7	2.6	1.4	1.6	0.4	0.2	0.1	93.0	0.7	6.3	0.073	0.524	19.610992	-98.947288
Tepexpan	7.57	3	1	11195	5.5	85.7	0.6	5.0	1.0	1.4	0.3	0.2	0.3	91.2	0.6	8.2	0.082	0.500	19.620558	-98.934842
Tepexpan	7.57	3	2	11210	5.7	85.2	0.7	4.7	1.2	1.4	0.4	0.3	0.4	90.9	0.7	8.4	0.084	0.500	19.620546	-98.934941
Acolman	12.42	1	0	16245	7.4	84.9	0.7	2.2	0.9	1.6	0.7	1.1	0.5	92.3	0.7	7.0	0.077	0.528	19.632766	-98.917823
Teotihuacán	20.70	3	0	24673	8.3	84.1	0.6	4.5	0.6	0.6	0.3	0.6	0.4	92.4	0.6	7.0	0.075	0.534	19.681568	-98.863201
T. Der. Otumba	31.79	1	0	17565	4.6	88.6	0.6	2.9	1.1	0.6	0.5	0.4	0.7	93.2	0.6	6.2	0.061	0.507	19.717722	-98.802770
T. Der. Otumba	31.79	3	0	7015	8.2	76.5	2.4	8.3	1.9	1.0	0.5	0.7	0.5	84.7	2.4	12.9	0.095	0.545	19.722617	-98.788390
Ent. Santiago Tolman	34.09																			
X. C. Tizayuca - Otumba	37.85	1	1	13859	2.3	79.4	3.2	5.2	1.9	4.5	1.4	1.7	0.4	81.7	3.2	15.1	0.075	0.501	19.744688	-98.763364
X. C. Tizayuca - Otumba	37.85	1	2	13922	1.9	79.5	3.5	5.1	1.6	4.5	1.7	1.8	0.4	81.4	3.5	15.1	0.082	0.501	19.744757	-98.763464
X. C. Tizayuca - Otumba	37.85	3	1	14979	2.5	80.9	2.7	3.4	2.1	5.2	1.1	1.7	0.4	83.4	2.7	13.9	0.093	0.506	19.759085	-98.750825
X. C. Tizayuca - Otumba	37.85	3	2	14623	2.5	81.5	2.4	3.6	2.0	4.5	1.4	1.7	0.4	84.0	2.4	13.6	0.117	0.506	19.759147	-98.750933
X. C. Arco Norte de La Ciudad de México	48.00	1	1	13164	1.3	77.2	4.0	6.5	1.9	5.7	1.0	1.9	0.5	78.5	4.0	17.5	0.109	0.504	19.827674	-98.705644
X. C. Arco Norte de La Ciudad de México	48.00	1	2	13378	1.2	76.4	4.4	6.8	2.1	5.6	1.1	1.9	0.5	77.6	4.4	18.0	0.131	0.504	19.827751	-98.705739
X. C. Arco Norte de La Ciudad de México	48.00	3	1	12499	1.1	84.4	2.2	4.4	1.0	3.2	1.7	1.3	0.7	85.5	2.2	12.3	0.113	0.516	19.839836	-98.693053
X. C. Arco Norte de La Ciudad de México	48.00	3	2	11735	1.1	84.7	2.1	4.7	1.1	3.0	1.5	1.2	0.6	85.8	2.1	12.1	0.133	0.516	19.840387	-98.692604
Lim. Edos. Term. Méx. Ppia. Hgo.	51.00																			
X. C. Pachuca - Cd. Sahagún	54.00	3	1	11839	1.7	75.0	4.4	9.0	2.9	3.4	2.0	1.3	0.3	76.7	4.4	18.9	0.092	0.501	19.882142	-98.657995
X. C. Pachuca - Cd. Sahagún	54.00	3	2	11865	1.4	75.2	4.6	9.0	2.7	3.4	2.2	1.2	0.3	76.6	4.6	18.8	0.099	0.501	19.882210	-98.658094
X. C. Calpulalpan - El Ocote	64.17	1	1	9445	1.4	79.3	2.6	7.8	3.5	3.0	1.1	0.9	0.4	80.7	2.6	16.7	0.098	0.505	19.918198	-98.585502
X. C. Calpulalpan - El Ocote	64.17	1	2	9256	1.4	79.3	2.6	7.7	3.6	2.9	1.2	1.0	0.3	80.7	2.6	16.7	0.104	0.505	19.916451	-98.587400
X. C. Calpulalpan - El Ocote	64.17	3	1	8264	2.4	78.4	2.3	8.0	3.0	2.7	1.6	1.2	0.4	80.8	2.3	16.9	0.098	0.529	19.925760	-98.576036
X. C. Calpulalpan - El Ocote	64.17	3	2	9274	2.5	77.3	2.4	8.2	3.2	3.0	1.7	1.2	0.5	79.8	2.4	17.8	0.115	0.529	19.925963	-98.575905
T. C. Pachuca - Tuxpam	84.08	1	1	15870	2.7	80.5	3.0	4.5	2.8	3.4	1.4	1.1	0.6	83.2	3.0	13.8	0.083	0.513	20.048958	-98.463608
T. C. Pachuca - Tuxpam	84.08	1	2	16725	2.6	80.8	3.2	4.7	2.5	3.0	1.6	0.9	0.7	83.4	3.2	13.4	0.109	0.513	20.048552	-98.464273

MEXICO

21 CARR: Via Perimetral AIFA

CLAVE:

RUTA: MEX

AÑO: 2023

LUGAR	ESTACION				CLASIFICACION VEHICULAR EN PORCIENTO													COORDENADAS		
	KM	TE	SC	TDPA	M	A	B	C2	C3	T3S2	T3S3	T3S2R4	OTROS	A	B	C	K'	D	LATITUD	LONGITUD
T. C. Ramal al AIFA (Cuota)	0.00	3	1	10502	3.7	92.1	0.8	1.8	0.9	0.6	0.0	0.1	0.0	95.8	0.8	3.4	0.090	0.522	19.735650	-99.053033
T. C. Ramal al AIFA (Cuota)	0.00	3	2	9618	3.6	92.3	0.8	1.7	0.8	0.7	0.0	0.1	0.0	95.9	0.8	3.3	0.100	0.522	19.735702	-99.053107
Entrada Terminal de Carga	9.00	1	1	9542	3.7	91.9	1.1	2.1	0.4	0.7	0.0	0.1	0.0	95.6	1.1	3.3	0.094	0.501	19.764695	-98.997182
Entrada Terminal de Carga	9.00	1	2	9586	3.8	91.7	1.1	2.0	0.6	0.7	0.0	0.1	0.0	95.5	1.1	3.4	0.108	0.501	19.765340	-98.998623
Entrada Terminal de Carga	9.00	3	1	9434	3.1	92.9	0.8	2.0	0.5	0.5	0.1	0.1	0.0	96.0	0.8	3.2	0.104	0.550	19.760080	-98.983352
Entrada Terminal de Carga	9.00	3	2	7729	2.7	93.0	0.6	2.3	0.5	0.5	0.2	0.1	0.1	95.7	0.6	3.7	0.108	0.550	19.759924	-98.981662

22 CARR: Atlacomulco - Maravatío (Cuota)

CLAVE: 00018

RUTA: MEX-015D

AÑO: 2023

LUGAR	ESTACION				CLASIFICACION VEHICULAR EN PORCIENTO													COORDENADAS		
	KM	TE	SC	TDPA	M	A	B	C2	C3	T3S2	T3S3	T3S2R4	OTROS	A	B	C	K'	D	LATITUD	LONGITUD
T. C. Toluca - Palmillas	99.50	3	1	7854	3.7	62.8	8.7	5.5	2.3	10.7	1.4	4.2	0.7	66.5	8.7	24.8	0.109	0.511	19.828448	-99.885568
T. C. Toluca - Palmillas	99.50	3	2	7526	3.6	63.2	8.0	5.2	2.5	11.1	1.3	4.3	0.8	66.8	8.0	25.2	0.083	0.511	19.828155	-99.885542
Plaza de Cobro San Juanico	107.50	2	1	8143	0.5	65.5	4.3	4.9	4.2	11.8	1.8	5.0	2.0	66.0	4.3	29.7	0.076	0.500	19.837801	-99.945463
Plaza de Cobro San Juanico	107.50	2	2	8143	0.5	65.5	4.3	4.9	4.2	11.8	1.8	5.0	2.0	66.0	4.3	29.7	0.076	0.500	19.837801	-99.945463
Lim. Edos. Term. Méx. Ppia. Mich.	120.70																			
T. Der. Tepetongo	129.00	1	1	8301	1.6	68.4	5.1	8.0	2.2	8.7	3.0	2.2	0.8	70.0	5.1	24.9	0.074	0.517	19.875402	-100.125102
T. Der. Tepetongo	129.00	1	2	7741	1.6	69.3	5.0	7.7	2.1	8.9	2.6	2.1	0.7	70.9	5.0	24.1	0.112	0.517	19.875231	-100.125163
T. Izq. Tlalpujahua	132.90	1	1	8589	1.0	61.4	6.1	8.0	2.6	12.8	3.7	3.6	0.8	62.4	6.1	31.5	0.077	0.529	19.879131	-100.169076
T. Izq. Tlalpujahua	132.90	1	2	7637	1.0	62.9	5.9	8.2	2.5	11.7	3.3	3.9	0.6	63.9	5.9	30.2	0.093	0.529	19.878954	-100.168995
Plaza de Cobro Contepec	134.15	2	1	7378	0.5	62.2	4.5	5.2	4.7	13.1	2.0	5.5	2.3	62.7	4.5	32.8	0.076	0.500	19.875682	-100.188079
Plaza de Cobro Contepec	134.15	2	2	7378	0.5	62.2	4.5	5.2	4.7	13.1	2.0	5.5	2.3	62.7	4.5	32.8	0.076	0.500	19.875682	-100.188079
T. Izq. Maravatío	156.77	1	1	8481	1.1	64.1	6.2	7.6	2.6	10.2	3.5	3.9	0.8	65.2	6.2	28.6	0.069	0.530	19.896270	-100.380248
T. Izq. Maravatío	156.77	1	2	7515	1.1	63.5	5.5	8.2	2.6	11.3	3.0	4.0	0.8	64.6	5.5	29.9	0.079	0.530	19.896102	-100.380295
X. C. Maravatío - Acámbaro	163.70	1	1	7786	1.4	64.1	6.3	8.5	2.7	10.0	2.6	3.4	1.0	65.5	6.3	28.2	0.070	0.545	19.909760	-100.446443
X. C. Maravatío - Acámbaro	163.70	1	2	6506	1.4	66.4	6.1	8.0	2.4	9.1	3.0	2.8	0.8	67.8	6.1	26.1	0.078	0.545	19.909590	-100.446413

23 CARR: Chamapa - Lechería (Cuota)

CLAVE: 15003

RUTA: MEX-057D

AÑO: 2023

LUGAR	ESTACION				CLASIFICACION VEHICULAR EN PORCIENTO													COORDENADAS		
	KM	TE	SC	TDPA	M	A	B	C2	C3	T3S2	T3S3	T3S2R4	OTROS	A	B	C	K'	D	LATITUD	LONGITUD
X. C. Naucalpan - Toluca	11.10	3	1	21026	3.1	81.5	1.9	4.7	1.5	5.4	0.9	0.6	0.4	84.6	1.9	13.5	0.093	0.508	19.448752	-99.301831
X. C. Naucalpan - Toluca	11.10	3	2	20394	3.1	81.4	2.0	4.7	1.5	5.4	0.9	0.6	0.4	84.5	2.0	13.5	0.121	0.508	19.451682	-99.304319
X. C. Tlalnepantla - San Gabriel	28.70	1	1	31860	2.5	88.0	1.0	2.6	1.3	3.3	0.4	0.6	0.3	90.5	1.0	8.5	0.106	0.507	19.568152	-99.270845
X. C. Tlalnepantla - San Gabriel	28.70	1	2	30836	2.5	87.9	1.1	2.6	1.3	3.3	0.4	0.6	0.3	90.4	1.1	8.5	0.106	0.507	19.574798	-99.269782

MEXICO

23 CARR: Chamapa - Lechería (Cuota)

CLAVE: 15003

RUTA: MEX-057D

AÑO: 2023

LUGAR	ESTACION				CLASIFICACION VEHICULAR EN PORCIENTO													COORDENADAS		
	KM	TE	SC	TDPA	M	A	B	C2	C3	T3S2	T3S3	T3S2R4	OTROS	A	B	C	K'	D	LATITUD	LONGITUD
X. C. Tlalnepantla - San Gabriel	28.70	3	1	28793	3.8	79.6	3.0	3.4	2.5	6.5	0.4	0.5	0.3	83.4	3.0	13.6	0.094	0.522	19.590102	-99.260786
X. C. Tlalnepantla - San Gabriel	28.70	3	2	24830	3.8	79.6	3.0	3.4	2.5	6.5	0.4	0.5	0.3	83.4	3.0	13.6	0.078	0.522	19.588998	-99.262952
T. C. México - Querétaro	38.21	1	1	19023	6.5	80.4	1.1	5.8	1.8	3.8	0.3	0.2	0.1	86.9	1.1	12.0	0.079	0.508	19.606988	-99.210819
T. C. México - Querétaro	38.21	1	2	19654	6.5	80.4	1.1	5.8	1.8	3.7	0.3	0.2	0.2	86.9	1.1	12.0	0.065	0.508	19.607844	-99.213063

24 CARR: Ecatepec - Pirámides (Cuota)

CLAVE: 15061

RUTA: MEX-132D

AÑO: 2023

LUGAR	ESTACION				CLASIFICACION VEHICULAR EN PORCIENTO													COORDENADAS		
	KM	TE	SC	TDPA	M	A	B	C2	C3	T3S2	T3S3	T3S2R4	OTROS	A	B	C	K'	D	LATITUD	LONGITUD
T. C. México - Pachuca (Cuota)	0.00	3	1	9666	1.0	77.1	5.0	6.0	1.3	5.4	1.3	2.1	0.8	78.1	5.0	16.9	0.096	0.521	19.610950	-99.028898
T. C. México - Pachuca (Cuota)	0.00	3	2	10499	0.9	77.5	4.8	6.2	1.3	5.2	1.1	2.2	0.8	78.4	4.8	16.8	0.124	0.521	19.611106	-99.028937
Plaza de Cobro Ecatepec	1.19	2	1	10217	1.1	77.8	6.1	3.7	2.2	5.1	1.0	2.4	0.6	78.9	6.1	15.0	0.081	0.500	19.611647	-99.025666
Plaza de Cobro Ecatepec	1.19	2	2	10217	1.1	77.8	6.1	3.7	2.2	5.1	1.0	2.4	0.6	78.9	6.1	15.0	0.081	0.500	19.611647	-99.025666
T. Der. Texcoco	9.73	3	1	15559	2.6	77.6	3.8	4.7	1.8	5.4	1.5	2.3	0.3	80.2	3.8	16.0	0.098	0.518	19.621311	-98.941329
T. Der. Texcoco	9.73	3	2	14499	2.4	78.2	3.6	4.9	1.6	5.3	1.4	2.1	0.5	80.6	3.6	15.8	0.092	0.518	19.619388	-98.945494
T. Izq. Acolman	13.60	1	1	11786	5.2	73.8	2.8	5.5	2.6	6.3	1.8	1.5	0.5	79.0	2.8	18.2	0.068	0.514	19.628592	-98.917735
T. Izq. Acolman	13.60	1	2	12444	5.0	73.7	3.1	5.2	2.8	6.1	1.9	1.6	0.6	78.7	3.1	18.2	0.063	0.514	19.628536	-98.924641
T. Izq. Acolman	13.60	3	1	20114	2.9	84.8	1.6	3.5	1.8	3.7	0.6	0.9	0.2	87.7	1.6	10.7	0.094	0.544	19.633112	-98.907598
T. Izq. Acolman	13.60	3	2	23985	2.7	83.8	1.9	3.4	2.3	3.1	1.3	1.2	0.3	86.5	1.9	11.6	0.106	0.544	19.636088	-98.904039
X. C. Venta de Carpio - T. C. (Pachuca - Tulancingo)	21.70	1	1	7879	4.8	87.4	1.2	3.5	1.5	0.5	0.4	0.4	0.3	92.2	1.2	6.6	0.093	0.529	19.667091	-98.869433
X. C. Venta de Carpio - T. C. (Pachuca - Tulancingo)	21.70	1	2	7029	4.9	87.5	1.2	3.3	1.6	0.6	0.4	0.3	0.2	92.4	1.2	6.4	0.082	0.529	19.667291	-98.869508
Pirámides	22.20																			

25 CARR: La Marquesa - Lerma (Cuota)

CLAVE:

RUTA: MEX-D

AÑO: 2023

LUGAR	ESTACION				CLASIFICACION VEHICULAR EN PORCIENTO													COORDENADAS		
	KM	TE	SC	TDPA	M	A	B	C2	C3	T3S2	T3S3	T3S2R4	OTROS	A	B	C	K'	D	LATITUD	LONGITUD
T. C. México - Toluca	35.20	3	1	11033	0.9	79.3	2.1	8.5	2.0	4.9	0.5	1.6	0.2	80.2	2.1	17.7	0.086	0.521	19.300526	-99.381017
T. C. México - Toluca	35.20	3	2	10163	0.9	78.9	2.2	8.4	2.1	5.1	0.5	1.7	0.2	79.8	2.2	18.0	0.094	0.521	19.300423	-99.381100
Plaza de Cobro La Marquesa T2	41.16	2	1	8900	0.6	94.0	0.5	1.7	0.8	1.6	0.1	0.6	0.1	94.6	0.5	4.9	0.090	0.500	19.290514	-99.434406
Plaza de Cobro La Marquesa T2	41.16	2	2	8900	0.6	94.0	0.5	1.7	0.8	1.6	0.1	0.6	0.1	94.6	0.5	4.9	0.090	0.500	19.290514	-99.434406
Lerma	46.00																			

MEXICO

26 CARR: Libramiento Amecameca - Napanla (Cuota)

CLAVE:

RUTA: MEX-115D

AÑO: 2023

LUGAR	ESTACION				CLASIFICACION VEHICULAR EN PORCIENTO													COORDENADAS		
	KM	TE	SC	TDPA	M	A	B	C2	C3	T3S2	T3S3	T3S2R4	OTROS	A	B	C	K'	D	LATITUD	LONGITUD
T. C. Santa Bárbara - Izúcar de Matamoros (Norte)	28.60	3	1	5269	2.6	84.5	2.0	3.2	1.6	3.8	0.9	1.1	0.3	87.1	2.0	10.9	0.113	0.502	19.106583	-98.788559
T. C. Santa Bárbara - Izúcar de Matamoros (Norte)	28.60	3	2	5231	2.8	83.9	1.9	3.6	1.8	3.9	0.9	1.0	0.2	86.7	1.9	11.4	0.199	0.502	19.106527	-98.788475
Plaza de Cobro Tepetlilpa	38.60	2	1	5079	1.7	82.5	0.8	3.9	3.3	4.8	1.0	1.4	0.6	84.2	0.8	15.0	0.101	0.500	19.046112	-98.828394
Plaza de Cobro Tepetlilpa	38.60	2	2	5079	1.7	82.5	0.8	3.9	3.3	4.8	1.0	1.4	0.6	84.2	0.8	15.0	0.101	0.500	19.046112	-98.828394
Lim. Edos. Term. Méx. Ppia. Mor.	48.10																			
T. C. Santa Bárbara - Izúcar de Matamoros (Sur)	51.80	3	1	5368	2.5	80.8	2.1	6.2	1.7	4.1	1.1	1.2	0.3	83.3	2.1	14.6	0.119	0.503	18.974332	-98.875609
T. C. Santa Bárbara - Izúcar de Matamoros (Sur)	51.80	3	2	5307	3.1	77.9	2.7	6.4	2.0	4.6	1.2	1.6	0.5	81.0	2.7	16.3	0.191	0.503	18.974397	-98.875553

27 CARR: Libramiento Norte de la Ciudad de México (Cuota)

CLAVE: 0902

RUTA: MEX-055D

AÑO: 2023

LUGAR	ESTACION				CLASIFICACION VEHICULAR EN PORCIENTO													COORDENADAS		
	KM	TE	SC	TDPA	M	A	B	C2	C3	T3S2	T3S3	T3S2R4	OTROS	A	B	C	K'	D	LATITUD	LONGITUD
T. C. Toluca - Palmillas	0.00																			
X. C. Toluca - Palmillas	12.90	1	1	5677	2.6	60.2	6.0	5.4	3.5	14.8	1.9	4.7	0.9	62.8	6.0	31.2	0.077	0.519	19.917558	-99.850479
X. C. Toluca - Palmillas	12.90	1	2	6133	2.8	59.8	6.1	5.8	3.3	14.4	2.4	4.5	0.9	62.6	6.1	31.3	0.061	0.519	19.917572	-99.850680
X. C. Toluca - Palmillas	12.90	3	1	5607	2.3	58.0	7.8	5.2	4.1	14.1	2.2	5.6	0.7	60.3	7.8	31.9	0.071	0.508	19.923116	-99.836527
X. C. Toluca - Palmillas	12.90	3	2	5433	2.5	57.6	8.0	4.8	3.5	15.5	2.0	5.2	0.9	60.1	8.0	31.9	0.088	0.508	19.922898	-99.836434
C. P. Jilotepec	48.70	1	1	5483	3.6	55.5	9.1	5.2	3.0	14.7	2.0	6.1	0.8	59.1	9.1	31.8	0.068	0.502	19.968926	-99.538351
C. P. Jilotepec	48.70	1	2	5450	3.2	56.0	8.8	5.6	3.0	14.6	1.6	6.3	0.9	59.2	8.8	32.0	0.090	0.502	19.968972	-99.538055
C. P. Jilotepec	48.70	3	1	6900	3.7	56.8	7.8	6.1	2.6	15.3	1.7	5.1	0.9	60.5	7.8	31.7	0.075	0.504	19.980261	-99.515966
C. P. Jilotepec	48.70	3	2	7014	3.3	56.6	7.8	5.9	3.4	14.8	2.3	5.0	0.9	59.9	7.8	32.3	0.070	0.504	19.980369	-99.516033
X. C. México - Querétaro	54.00	3	1	9739	2.5	53.2	8.0	5.6	4.3	15.8	3.0	6.8	0.8	55.7	8.0	36.3	0.077	0.538	20.003079	-99.483509
X. C. México - Querétaro	54.00	3	2	8348	2.8	55.1	7.8	4.9	3.9	15.2	4.0	5.6	0.7	57.9	7.8	34.3	0.096	0.538	20.003142	-99.483566
Plaza de Cobro Querétaro	55.00	3	1	9691	0.4	52.8	2.0	4.5	6.0	19.0	4.5	8.2	2.6	53.2	2.0	44.8	0.067	0.500	19.998714	-99.487788
Plaza de Cobro Querétaro	55.00	3	2	9691	0.4	52.8	2.0	4.5	6.0	19.0	4.5	8.2	2.6	53.2	2.0	44.8	0.067	0.500	19.998714	-99.487788
Lim. Edos. Term. Méx. Ppia. Hgo.	60.72																			
X. C. Ent. Tepeji del Río - Tlahuelilpan	79.00	1	1	9481	5.0	53.1	6.1	5.0	4.8	14.2	4.4	6.7	0.7	58.1	6.1	35.8	0.067	0.524	20.097363	-99.290651
X. C. Ent. Tepeji del Río - Tlahuelilpan	79.00	1	2	10456	5.3	53.7	5.5	4.7	4.6	15.1	3.9	6.5	0.7	59.0	5.5	35.5	0.065	0.524	20.097435	-99.290690
X. C. Ent. Tepeji del Río - Tlahuelilpan	79.00	3	1	10976	7.8	56.1	4.7	4.5	3.4	13.4	3.6	5.7	0.8	63.9	4.7	31.4	0.078	0.511	20.093753	-99.270576
X. C. Ent. Tepeji del Río - Tlahuelilpan	79.00	3	2	11486	7.0	57.7	3.7	4.7	3.9	13.4	3.6	5.2	0.8	64.7	3.7	31.6	0.074	0.511	20.094033	-99.270720
X. C. Los Reyes - El Tephé	86.40	1	1	11278	3.1	59.0	5.1	4.5	2.8	14.6	4.0	6.1	0.8	62.1	5.1	32.8	0.071	0.501	20.070173	-99.228120
X. C. Los Reyes - El Tephé	86.40	1	2	11225	2.6	58.2	5.2	4.5	3.3	14.9	4.3	6.3	0.7	60.8	5.2	34.0	0.070	0.501	20.070156	-99.227776
X. C. Los Reyes - El Tephé	86.40	3	1	11997	3.3	57.7	5.2	4.0	3.6	16.0	3.4	6.0	0.8	61.0	5.2	33.8	0.077	0.530	20.064823	-99.213920
X. C. Los Reyes - El Tephé	86.40	3	2	10629	3.2	57.7	5.1	4.3	3.1	15.9	3.5	6.4	0.8	60.9	5.1	34.0	0.064	0.530	20.064968	-99.213872
Lim. Edos. Term. Hgo. Ppia. Méx.	95.75																			

MEXICO

27 CARR: Libramiento Norte de la Ciudad de México (Cuota)

CLAVE: 0902

RUTA: MEX-055D

AÑO: 2023

LUGAR	ESTACION				CLASIFICACION VEHICULAR EN PORCIENTO										COORDENADAS					
	KM	TE	SC	TDPA	M	A	B	C2	C3	T3S2	T3S3	T3S2R4	OTROS	A	B	C	K'	D	LATITUD	LONGITUD
X. C. (Los Reyes - El Tephé) - Tianguistongo	108.60	1	1	11147	2.1	53.1	7.1	4.4	3.0	18.6	3.7	7.1	0.9	55.2	7.1	37.7	0.073	0.500	19.958443	-99.067742
X. C. (Los Reyes - El Tephé) - Tianguistongo	108.60	1	2	11145	2.2	54.2	7.0	4.3	3.1	18.4	3.4	6.5	0.9	56.4	7.0	36.6	0.073	0.500	19.958560	-99.067522
X. C. (Los Reyes - El Tephé) - Tianguistongo	108.60	3	1	11789	3.4	57.6	5.8	5.2	2.3	15.6	3.7	5.5	0.9	61.0	5.8	33.2	0.067	0.503	19.955087	-99.050098
X. C. (Los Reyes - El Tephé) - Tianguistongo	108.60	3	2	11928	3.7	55.9	5.4	5.5	3.0	16.3	3.0	6.3	0.9	59.6	5.4	35.0	0.070	0.503	19.955253	-99.050054
Lim. Edos. Term. Méx. Ppia. Hgo.	115.89																			
X. C. México - Pachuca	127.30	1	1	11591	2.8	60.6	4.8	4.1	3.2	15.3	3.4	5.1	0.7	63.4	4.8	31.8	0.079	0.510	19.932306	-98.902517
X. C. México - Pachuca	127.30	1	2	11134	2.6	57.1	5.7	4.7	3.5	16.8	3.2	5.7	0.7	59.7	5.7	34.6	0.072	0.510	19.932489	-98.902637
X. C. México - Pachuca	127.30	3	1	9212	3.7	52.7	5.7	4.2	3.6	18.5	4.1	6.7	0.8	56.4	5.7	37.9	0.082	0.508	19.926723	-98.878921
X. C. México - Pachuca	127.30	3	2	8927	3.7	56.5	5.8	4.1	3.5	16.5	3.5	5.6	0.8	60.2	5.8	34.0	0.076	0.508	19.926819	-98.878663
Lim. Edos. Term. Hgo. Ppia. Méx.	143.98																			
X. C. Venta de Carpio - T. C. (Pachuca - Tulancingo)	151.11	1	1	9224	4.4	51.9	5.8	4.8	3.8	18.0	3.9	6.7	0.7	56.3	5.8	37.9	0.076	0.526	19.840828	-98.709076
X. C. Venta de Carpio - T. C. (Pachuca - Tulancingo)	151.11	1	2	8310	4.4	51.8	5.8	4.8	3.8	18.0	3.9	6.7	0.8	56.2	5.8	38.0	0.084	0.526	19.839842	-98.707735
X. C. Venta de Carpio - T. C. (Pachuca - Tulancingo)	151.11	3	1	8489	3.3	49.7	5.5	4.9	4.8	20.5	3.9	6.5	0.9	53.0	5.5	41.5	0.074	0.503	19.826974	-98.691977
X. C. Venta de Carpio - T. C. (Pachuca - Tulancingo)	151.11	3	2	8597	3.2	51.8	6.5	4.6	4.1	18.7	3.8	6.4	0.9	55.0	6.5	38.5	0.072	0.503	19.828396	-98.693462
X. C. Ent. Tolman - Cd. Sahagún	162.55	1	1	8746	3.6	48.4	8.4	4.8	3.2	20.7	3.9	6.1	0.9	52.0	8.4	39.6	0.077	0.502	19.761578	-98.632495
X. C. Ent. Tolman - Cd. Sahagún	162.55	1	2	8802	3.6	48.5	8.4	4.7	3.2	20.6	3.9	6.2	0.9	52.1	8.4	39.5	0.083	0.502	19.770293	-98.637676
X. C. Ent. Tolman - Cd. Sahagún	162.55	3	1	9639	1.4	53.7	6.3	7.3	2.9	17.3	3.4	6.8	0.9	55.1	6.3	38.6	0.088	0.501	19.746627	-98.624309
X. C. Ent. Tolman - Cd. Sahagún	162.55	3	2	9683	1.7	49.5	7.0	7.6	3.4	19.0	3.9	7.0	0.9	51.2	7.0	41.8	0.093	0.501	19.746742	-98.624176
Lim. Edos. Term. Méx. Ppia. Hgo.	166.53																			
X. C. Calpulallpan - El Ocote	180.39	1	1	11887	7.6	50.1	6.9	5.0	3.7	16.9	3.6	5.3	0.9	57.7	6.9	35.4	0.068	0.519	19.642020	-98.565440
X. C. Calpulallpan - El Ocote	180.39	1	2	11014	7.4	50.6	6.4	5.0	3.4	17.0	4.0	5.3	0.9	58.0	6.4	35.6	0.063	0.519	19.642050	-98.565251
X. C. Calpulallpan - El Ocote	180.39	3	1	11491	3.3	48.0	6.3	4.9	4.3	19.1	4.9	8.3	0.9	51.3	6.3	42.4	0.089	0.526	19.605782	-98.536386
X. C. Calpulallpan - El Ocote	180.39	3	2	12751	3.3	48.8	6.2	4.1	4.5	19.1	4.9	8.2	0.9	52.1	6.2	41.7	0.079	0.526	19.605800	-98.536172
Lim. Edos. Term. Hgo. Ppia. Tlax.	180.98																			
X. C. Los Reyes - Zacatepec	196.70	1	1	11414	6.0	50.3	5.9	4.2	2.8	18.3	4.4	7.2	0.9	56.3	5.9	37.8	0.064	0.519	19.520125	-98.472859
X. C. Los Reyes - Zacatepec	196.70	1	2	12298	6.0	50.4	5.9	4.2	2.8	18.3	4.4	7.2	0.8	56.4	5.9	37.7	0.063	0.519	19.520141	-98.472723
X. C. Los Reyes - Zacatepec	196.70	3	1	7989	5.8	52.6	6.3	4.9	2.8	17.9	3.5	5.3	0.9	58.4	6.3	35.3	0.067	0.500	19.508537	-98.467153
X. C. Los Reyes - Zacatepec	196.70	3	2	7982	5.9	52.5	6.3	4.9	2.8	17.9	3.5	5.3	0.9	58.4	6.3	35.3	0.072	0.500	19.508553	-98.467068
X. C. San Martín Texmelucan - Tlaxcala - El Molinito	220.95	1	1	10409	4.2	53.0	6.5	5.1	2.8	18.1	3.6	5.8	0.9	57.2	6.5	36.3	0.061	0.531	19.315339	-98.407358
X. C. San Martín Texmelucan - Tlaxcala - El Molinito	220.95	1	2	9206	4.1	53.1	6.4	4.9	2.8	18.1	3.6	6.0	1.0	57.2	6.4	36.4	0.061	0.531	19.314741	-98.407357
X. C. San Martín Texmelucan - Tlaxcala - El Molinito	220.95	3	1	12225	3.9	64.0	6.4	4.9	2.5	11.4	2.3	3.7	0.9	67.9	6.4	25.7	0.063	0.513	19.287878	-98.410761
X. C. San Martín Texmelucan - Tlaxcala - El Molinito	220.95	3	2	11623	3.3	64.6	6.4	4.9	2.6	11.4	2.2	3.7	0.9	67.9	6.4	25.7	0.067	0.513	19.287878	-98.410652
Plaza de Cobro San Martín Texmelucan	222.00	1	1	8169	0.4	50.6	2.1	5.5	5.8	21.4	3.8	8.2	2.2	51.0	2.1	46.9	0.067	0.500	19.301809	-98.409588
Plaza de Cobro San Martín Texmelucan	222.00	1	2	8169	0.4	50.6	2.1	5.5	5.8	21.4	3.8	8.2	2.2	51.0	2.1	46.9	0.067	0.500	19.301809	-98.409588
T. C. San Martín Texmelucan - Ocotoxco (Cuota)	222.44																			

MEXICO

27 CARR: Libramiento Norte de la Ciudad de México (Cuota)

CLAVE: 0902

RUTA: MEX-055D

AÑO: 2023

LUGAR	ESTACION				CLASIFICACION VEHICULAR EN PORCIENTO										COORDENADAS					
	KM	TE	SC	TDPA	M	A	B	C2	C3	T3S2	T3S3	T3S2R4	OTROS	A	B	C	K'	D	LATITUD	LONGITUD
T. C. México - Puebla (Cuota)	226.73	1	1	10630	3.7	62.6	7.1	4.2	3.5	11.9	2.2	3.9	0.9	66.3	7.1	26.6	0.070	0.514	19.270164	-98.419889
T. C. México - Puebla (Cuota)	226.73	1	2	11254	3.7	62.5	7.1	4.2	3.6	11.9	2.2	3.9	0.9	66.2	7.1	26.7	0.066	0.514	19.270014	-98.419878

28 CARR: México - Pachuca (Cuota)

CLAVE: 00432

RUTA: MEX-085D

AÑO: 2023

LUGAR	ESTACION				CLASIFICACION VEHICULAR EN PORCIENTO										COORDENADAS					
	KM	TE	SC	TDPA	M	A	B	C2	C3	T3S2	T3S3	T3S2R4	OTROS	A	B	C	K'	D	LATITUD	LONGITUD
T. C. México - Pachuca (Libre)	0.00																			
Lim. Edos. Term. CDMX Ppia. Méx.	9.86																			
Plaza de Cobro Ojo de Agua	25.00	2	1	41785	2.2	87.2	4.2	2.5	1.6	1.7	0.2	0.3	0.1	89.4	4.2	6.4	0.081	0.500	19.618737	-99.029315
Plaza de Cobro Ojo de Agua	25.00	2	2	41785	2.2	87.2	4.2	2.5	1.6	1.7	0.2	0.3	0.1	89.4	4.2	6.4	0.081	0.500	19.618737	-99.029315
Plaza de Cobro Ojo de Agua	25.00	3	1	37486	2.7	86.7	1.7	5.2	1.1	1.5	0.2	0.7	0.2	89.4	1.7	8.9	0.077	0.503	19.636511	-99.019993
Plaza de Cobro Ojo de Agua	25.00	3	2	37023	2.9	86.9	1.8	5.4	0.8	1.3	0.2	0.5	0.2	89.8	1.8	8.4	0.074	0.503	19.629626	-99.023942
X. C. México - Pachuca (Libre) Ent. Ojo de Agua	30.62	3	1	38428	3.4	85.7	2.0	5.0	1.1	1.5	0.3	0.7	0.3	89.1	2.0	8.9	0.074	0.508	19.671562	-98.994905
X. C. México - Pachuca (Libre) Ent. Ojo de Agua	30.62	3	2	37127	3.4	85.0	2.3	5.2	1.0	1.5	0.4	0.8	0.4	88.4	2.3	9.3	0.069	0.508	19.675510	-98.990889
T. Izq. Tecámac	35.62	3	1	33653	1.7	86.5	2.5	3.6	2.6	2.3	0.5	0.2	0.1	88.2	2.5	9.3	0.088	0.510	19.707984	-98.966460
T. Izq. Tecámac	35.62	3	2	32269	1.9	86.6	2.4	3.4	2.7	2.0	0.6	0.2	0.2	88.5	2.4	9.1	0.086	0.510	19.712025	-98.964121
T. Izq. AIFA	40.50	3	1	33471	2.9	88.2	2.2	2.9	1.4	1.9	0.2	0.2	0.1	91.1	2.2	6.7	0.086	0.524	19.744425	-98.946003
T. Izq. AIFA	40.50	3	2	30138	2.6	88.4	2.5	2.8	1.3	1.8	0.3	0.2	0.1	91.0	2.5	6.5	0.096	0.524	19.743946	-98.946110
Lim. Edos. Term. Méx. Ppia. Hgo.	49.60																			
X. C. Otumba - Tizayuca	53.45	1	1	32605	1.8	88.6	2.4	2.8	1.2	2.2	0.5	0.3	0.2	90.4	2.4	7.2	0.092	0.500	19.826754	-98.949358
X. C. Otumba - Tizayuca	53.45	1	2	32562	1.9	89.4	2.2	2.8	1.1	2.0	0.3	0.2	0.1	91.3	2.2	6.5	0.100	0.500	19.826852	-98.949473
T. C. México - Pachuca (Libre)	60.50	1	1	23378	2.7	88.9	2.3	2.1	1.1	1.9	0.4	0.4	0.2	91.6	2.3	6.1	0.083	0.526	19.883620	-98.937487
T. C. México - Pachuca (Libre)	60.50	1	2	21080	2.5	89.7	2.3	1.9	1.0	1.7	0.4	0.3	0.2	92.2	2.3	5.5	0.113	0.526	19.881383	-98.937794

29 CARR: México - Puebla (Cuota)

CLAVE: 00450

RUTA: MEX-150D

AÑO: 2023

LUGAR	ESTACION				CLASIFICACION VEHICULAR EN PORCIENTO										COORDENADAS					
	KM	TE	SC	TDPA	M	A	B	C2	C3	T3S2	T3S3	T3S2R4	OTROS	A	B	C	K'	D	LATITUD	LONGITUD
México	0.00																			
Ent Concordía (T. Izq. Los Reyes) Lateral	17.00	3	1	31308	4.4	83.0	2.0	7.9	0.6	0.9	0.8	0.2	0.2	87.4	2.0	10.6	0.071	0.529	19.351125	-98.987175
Ent Concordía (T. Izq. Los Reyes) Central	17.00	3	1	84544	3.3	88.3	1.4	4.0	0.7	1.3	0.5	0.2	0.3	91.6	1.4	7.0	0.067	0.502	19.351412	-98.987251
Ent Concordía (T. Izq. Los Reyes) Central	17.00	3	2	87173	2.8	87.9	1.6	4.3	0.6	1.5	0.8	0.2	0.3	90.7	1.6	7.7	0.062	0.502	19.355279	-98.991076
Ent Concordía (T. Izq. Los Reyes) Lateral	17.00	3	2	26061	4.4	81.3	2.0	8.4	1.1	1.3	1.0	0.2	0.3	85.7	2.0	12.3	0.065	0.529	19.355366	-98.991002
Lim. Edos. Term. CDMX Ppia. Méx.	17.51																			

MEXICO

29 CARR: México - Puebla (Cuota)

CLAVE: 00450

RUTA: MEX-150D

AÑO: 2023

LUGAR	ESTACION				CLASIFICACION VEHICULAR EN PORCIENTO										COORDENADAS					
	KM	TE	SC	TDPA	M	A	B	C2	C3	T3S2	T3S3	T3S2R4	OTROS	A	B	C	K'	D	LATITUD	LONGITUD
Av. Las Torres (Eje 6) Central	19.27	1	1	76942	4.0	87.1	1.5	4.2	0.8	1.4	0.6	0.2	0.2	91.1	1.5	7.4	0.066	0.503	19.348169	-98.983864
Av. Las Torres (Eje 6) Lateral	19.27	1	1	29814	4.6	78.5	2.1	11.5	1.0	1.6	0.4	0.2	0.1	83.1	2.1	14.8	0.067	0.509	19.348056	-98.983964
Av. Las Torres (Eje 6) Lateral	19.27	1	2	31046	4.7	78.4	1.6	11.8	0.6	1.9	0.5	0.2	0.3	83.1	1.6	15.3	0.072	0.509	19.351424	-98.986870
Av. Las Torres (Eje 6) Central	19.27	1	2	81266	4.2	87.4	1.2	4.1	1.1	1.3	0.4	0.2	0.1	91.6	1.2	7.2	0.062	0.503	19.351338	-98.986963
Av. Las Torres (Eje 6) Central	19.27	3	1	74081	4.1	86.8	1.6	3.6	1.1	1.3	1.0	0.2	0.3	90.9	1.6	7.5	0.065	0.509	19.339795	-98.976424
Av. Las Torres (Eje 6) Lateral	19.27	3	1	28313	3.0	77.0	2.3	13.8	1.2	1.8	0.6	0.2	0.1	80.0	2.3	17.7	0.066	0.514	19.339735	-98.976548
Av. Las Torres (Eje 6) Central	19.27	3	2	81435	3.6	87.4	1.6	3.9	1.0	1.2	0.8	0.3	0.2	91.0	1.6	7.4	0.063	0.509	19.342375	-98.977919
Av. Las Torres (Eje 6) Lateral	19.27	3	2	25239	3.2	75.7	2.3	14.0	1.7	2.0	0.6	0.3	0.2	78.9	2.3	18.8	0.066	0.514	19.342479	-98.977768
Eje 10 Sur (Central)	22.80	1	1	84251	2.3	87.3	1.7	5.5	0.9	1.1	0.9	0.1	0.2	89.6	1.7	8.7	0.070	0.555	19.329670	-98.965626
Eje 10 Sur (Lateral)	22.80	1	1	33339	4.9	80.9	1.8	9.9	0.8	1.1	0.2	0.3	0.1	85.8	1.8	12.4	0.070	1.000	19.329589	-98.965702
Eje 10 Sur (Central)	22.80	1	2	108004	2.6	84.3	2.7	6.0	1.3	1.5	1.1	0.2	0.3	86.9	2.7	10.4	0.057	0.555	19.332123	-98.968418
Eje 10 Sur (Central)	22.80	3	1	51374	2.8	84.8	2.5	5.8	1.2	1.9	0.5	0.2	0.3	87.6	2.5	9.9	0.069	0.530	19.315299	-98.948730
Eje 10 Sur (Lateral)	22.80	3	1	47390	5.3	80.6	1.9	10.0	0.6	1.0	0.4	0.1	0.1	85.9	1.9	12.2	0.077	0.519	19.315233	-98.948787
Eje 10 Sur (Central)	22.80	3	2	45539	2.8	84.9	2.2	6.0	1.1	1.9	0.6	0.2	0.3	87.7	2.2	10.1	0.078	0.530	19.315522	-98.948531
Eje 10 Sur (Lateral)	22.80	3	2	43601	4.9	80.9	2.1	10.0	0.6	0.8	0.4	0.2	0.1	85.8	2.1	12.1	0.076	0.519	19.315595	-98.948472
X. C. Santa Bárbara - Izúcar de Matamoros (Central)	32.14	1	1	38114	3.6	87.4	1.9	2.6	2.0	1.4	0.3	0.5	0.3	91.0	1.9	7.1	0.081	0.510	19.292282	-98.891955
X. C. Santa Bárbara - Izúcar de Matamoros (Lateral)	32.14	1	1	15106	2.8	85.1	1.6	6.8	1.5	1.5	0.3	0.3	0.1	87.9	1.6	10.5	0.065	0.539	19.292134	-98.891949
X. C. Santa Bárbara - Izúcar de Matamoros (Central)	32.14	1	2	43042	3.4	87.0	2.2	3.2	1.8	1.5	0.2	0.4	0.3	90.4	2.2	7.4	0.065	0.510	19.292445	-98.892037
X. C. Santa Bárbara - Izúcar de Matamoros (Lateral)	32.14	1	2	17629	2.7	84.8	1.6	7.0	1.7	1.6	0.3	0.2	0.1	87.5	1.6	10.9	0.083	0.539	19.292590	-98.892042
X. C. Santa Bárbara - Izúcar de Matamoros (Lateral)	32.14	3	1	1457	2.2	68.5	5.1	9.1	2.2	6.7	1.7	4.2	0.3	70.7	5.1	24.2	0.077	0.537	19.294624	-98.876197
X. C. Santa Bárbara - Izúcar de Matamoros (Central)	32.14	3	1	13594	1.0	77.6	3.4	6.0	5.3	5.0	0.6	0.9	0.2	78.6	3.4	18.0	0.068	0.501	19.294774	-98.876226
X. C. Santa Bárbara - Izúcar de Matamoros (Central)	32.14	3	2	13650	0.9	77.3	3.4	6.3	5.3	5.2	0.7	0.8	0.1	78.2	3.4	18.4	0.065	0.501	19.294980	-98.875891
X. C. Santa Bárbara - Izúcar de Matamoros (Lateral)	32.14	3	2	1257	2.7	68.8	4.8	8.6	1.9	6.7	1.6	4.5	0.4	71.5	4.8	23.7	0.069	0.537	19.295358	-98.875014
Plaza de Cobro San Marcos	33.30	2	1	16974	0.6	74.9	5.1	5.2	3.6	7.0	0.6	2.5	0.5	75.5	5.1	19.4	0.068	0.500	19.296272	-98.870712
Plaza de Cobro San Marcos	33.30	2	2	16974	0.6	74.9	5.1	5.2	3.6	7.0	0.6	2.5	0.5	75.5	5.1	19.4	0.068	0.500	19.296272	-98.870712
T. Izq. Río Frío	63.79	3	1	17203	1.0	77.6	4.5	7.1	2.1	4.7	0.7	1.9	0.4	78.6	4.5	16.9	0.099	0.507	19.350139	-98.657828
T. Izq. Río Frío	63.79	3	2	17657	0.9	77.7	4.9	6.6	2.0	5.0	0.7	1.8	0.4	78.6	4.9	16.5	0.098	0.507	19.351616	-98.660184
Lim. Edos. Term. Méx. Ppia. Pue.	65.46																			
T. Der. A San Rafael Ixtapalucan	76.80	3	1	25810	2.6	74.7	7.2	4.9	2.4	4.9	0.8	2.0	0.5	77.3	7.2	15.5	0.062	0.505	19.331664	-98.545479
T. Der. A San Rafael Ixtapalucan	76.80	3	2	26308	3.0	74.2	7.1	5.2	2.3	5.0	0.9	1.8	0.5	77.2	7.1	15.7	0.069	0.505	19.331780	-98.545430
T. Izq. Tlaxcala	90.61	1	1	26095	1.8	75.7	5.3	6.0	2.0	5.7	1.0	2.1	0.4	77.5	5.3	17.2	0.065	0.502	19.274034	-98.436283
T. Izq. Tlaxcala	90.61	1	2	25912	1.9	74.5	5.5	6.3	2.3	5.9	1.1	2.0	0.5	76.4	5.5	18.1	0.080	0.502	19.274132	-98.436223
T. Izq. Tlaxcala	90.61	3	1	24154	1.2	70.9	5.8	7.9	2.2	6.9	1.8	2.7	0.6	72.1	5.8	22.1	0.058	0.530	19.261849	-98.417515
T. Izq. Tlaxcala	90.61	3	2	27248	1.1	71.3	5.5	7.7	2.4	6.6	1.8	3.0	0.6	72.4	5.5	22.1	0.066	0.530	19.261937	-98.417434
Plaza de Cobro San Martín Texmelucan	91.17	2	1	26578	0.8	69.4	4.7	4.7	4.4	10.1	1.2	3.9	0.8	70.2	4.7	25.1	0.068	0.500	19.241190	-98.385786

MEXICO

29 CARR: México - Puebla (Cuota)

CLAVE: 00450

RUTA: MEX-150D

AÑO: 2023

LUGAR	ESTACION				CLASIFICACION VEHICULAR EN PORCIENTO										COORDENADAS					
	KM	TE	SC	TDPA	M	A	B	C2	C3	T3S2	T3S3	T3S2R4	OTROS	A	B	C	K'	D	LATITUD	LONGITUD
Plaza de Cobro San Martín Texmelucan	91.17	2	2	26578	0.8	69.4	4.7	4.7	4.4	10.1	1.2	3.9	0.8	70.2	4.7	25.1	0.068	0.500	19.241190	-98.385786
Lim. Edos. Term. Pue. Ppia. Tlax.	99.11																			
T. Der. Aeropuerto Internacional De Puebla	101.10	3	1	33827	1.5	74.4	4.3	7.0	2.3	6.1	1.7	1.8	0.9	75.9	4.3	19.8	0.066	0.509	19.210354	-98.350918
T. Der. Aeropuerto Internacional De Puebla	101.10	3	2	32487	1.3	75.0	4.0	7.3	2.1	5.9	1.7	1.9	0.8	76.3	4.0	19.7	0.077	0.509	19.211564	-98.352187
X. C. Xoxtla - Huactzinco	107.98	1	1	40173	1.3	76.3	3.5	6.9	2.1	5.8	1.7	1.6	0.8	77.6	3.5	18.9	0.065	0.515	19.179809	-98.313740
X. C. Xoxtla - Huactzinco	107.98	1	2	42952	1.3	75.8	3.7	7.2	1.9	6.0	1.5	1.7	0.9	77.1	3.7	19.2	0.066	0.515	19.179894	-98.313656
X. C. Xoxtla - Huactzinco	107.98	3	1	50157	1.7	77.7	3.1	7.1	2.0	4.5	1.4	1.9	0.6	79.4	3.1	17.5	0.062	0.510	19.163043	-98.296562
X. C. Xoxtla - Huactzinco	107.98	3	2	47962	1.7	78.3	3.0	7.0	1.8	4.3	1.3	2.1	0.5	80.0	3.0	17.0	0.066	0.510	19.166464	-98.298777
Lim. Edos. Term. Tlax. Ppia. Pue.	108.00																			
Anillo Periferico Poniente de Puebla (Lateral)	114.00	3	1	35900	2.5	80.3	2.7	6.2	1.9	3.3	1.5	0.9	0.7	82.8	2.7	14.5	0.065	0.516	19.128437	-98.265214
Anillo Periferico Poniente de Puebla (Central)	114.00	3	1	34937	2.4	69.3	5.4	7.4	3.0	7.0	1.1	3.6	0.8	71.7	5.4	22.9	0.078	0.514	19.127040	-98.263774
Anillo Periferico Poniente de Puebla (Central)	114.00	3	2	32879	2.4	69.8	5.4	6.9	2.8	7.2	1.2	3.5	0.8	72.2	5.4	22.4	0.068	0.514	19.127094	-98.263737
Anillo Periferico Poniente de Puebla (Lateral)	114.00	3	2	33501	2.3	80.0	2.5	6.5	1.7	3.6	1.6	1.0	0.8	82.3	2.5	15.2	0.071	0.516	19.127483	-98.263941
Boulevard Hermanos Serdán	120.46	3	1	64638	1.8	82.1	2.7	5.5	1.9	3.3	1.6	0.5	0.6	83.9	2.7	13.4	0.069	0.512	19.089452	-98.217133
Boulevard Hermanos Serdán	120.46	3	2	61196	2.0	82.8	2.6	5.1	1.7	3.2	1.4	0.7	0.5	84.8	2.6	12.6	0.079	0.512	19.089524	-98.217097
X. C. Puebla - Tlaxcala (Central)	123.00	3	1	48790	2.1	82.7	2.4	5.4	1.8	3.2	1.2	0.7	0.5	84.8	2.4	12.8	0.071	0.507	19.086143	-98.200508
X. C. Puebla - Tlaxcala (Lateral)	123.00	3	1	30774	2.1	83.5	2.0	9.0	1.0	1.3	0.5	0.4	0.2	85.6	2.0	12.4	0.073	0.503	19.086021	-98.200545
X. C. Puebla - Tlaxcala (Central)	123.00	3	2	49221	2.3	83.1	2.0	5.1	1.6	3.5	1.3	0.5	0.6	85.4	2.0	12.6	0.067	0.507	19.085968	-98.199195
X. C. Puebla - Tlaxcala (Lateral)	123.00	3	2	31200	1.9	83.2	2.3	9.2	1.0	1.2	0.5	0.4	0.3	85.1	2.3	12.6	0.069	0.503	19.086098	-98.199158
T. C. Puebla - Tlaxcala	124.90																			

30 CARR: México - Toluca (Cuota)

CLAVE: 00446

RUTA: MEX-015D

AÑO: 2023

LUGAR	ESTACION				CLASIFICACION VEHICULAR EN PORCIENTO										COORDENADAS					
	KM	TE	SC	TDPA	M	A	B	C2	C3	T3S2	T3S3	T3S2R4	OTROS	A	B	C	K'	D	LATITUD	LONGITUD
T. C. México - Toluca (Libre) (Puente Conafrut)	0.00	3	1	31582	0.8	87.2	3.5	4.7	0.5	1.7	0.9	0.4	0.3	88.0	3.5	8.5	0.080	0.513	19.380173	-99.251760
T. C. México - Toluca (Libre) (Puente Conafrut)	0.00	3	2	29817	0.7	85.9	3.9	5.4	0.5	1.8	1.1	0.4	0.3	86.6	3.9	9.5	0.101	0.513	19.381114	-99.250211
Plaza de Cobro Santa Fe	3.50	1	1	28506	0.7	88.5	2.9	4.3	0.5	1.5	0.9	0.4	0.3	89.2	2.9	7.9	0.121	0.517	19.368578	-99.266579
Plaza de Cobro Santa Fe	3.50	1	2	30700	0.6	87.8	3.3	4.5	0.5	1.6	1.0	0.4	0.3	88.4	3.3	8.3	0.093	0.517	19.370498	-99.265602
Plaza de Cobro Santa Fe	3.50	3	1	23656	0.6	88.0	3.2	4.7	0.5	1.4	0.9	0.4	0.3	88.6	3.2	8.2	0.104	0.508	19.356111	-99.277887
Plaza de Cobro Santa Fe	3.50	3	2	24452	0.6	86.9	3.5	5.3	0.5	1.5	1.0	0.4	0.3	87.5	3.5	9.0	0.101	0.508	19.355981	-99.277758
Plaza de Cobro La Venta	10.00	1	1	32725	1.1	86.5	2.5	5.6	0.7	1.9	1.0	0.4	0.3	87.6	2.5	9.9	0.104	0.509	19.334785	-99.306753
Plaza de Cobro La Venta	10.00	1	2	34087	1.1	85.4	2.7	6.0	0.9	2.2	1.0	0.4	0.3	86.5	2.7	10.8	0.095	0.509	19.334682	-99.306983
Plaza de Cobro La Venta	10.00	2	1	23394	0.8	89.9	4.6	2.1	0.8	1.2	0.1	0.4	0.1	90.7	4.6	4.7	0.089	0.500	19.332816	-99.314301
Plaza de Cobro La Venta	10.00	2	2	23394	0.8	89.9	4.6	2.1	0.8	1.2	0.1	0.4	0.1	90.7	4.6	4.7	0.089	0.500	19.332816	-99.314301



MEXICO

30 CARR: México - Toluca (Cuota)

CLAVE: 00446

RUTA: MEX-015D

AÑO: 2023

LUGAR	ESTACION				CLASIFICACION VEHICULAR EN PORCIENTO													COORDENADAS		
	KM	TE	SC	TDPA	M	A	B	C2	C3	T3S2	T3S3	T3S2R4	OTROS	A	B	C	K'	D	LATITUD	LONGITUD
Plaza de Cobro La Venta	10.00	3	1	35597	1.8	84.5	2.6	6.0	1.2	2.1	0.8	0.7	0.3	86.3	2.6	11.1	0.097	0.525	19.318759	-99.322005
Plaza de Cobro La Venta	10.00	3	2	31928	1.9	83.3	2.8	6.4	1.4	2.3	0.8	0.8	0.3	85.2	2.8	12.0	0.082	0.525	19.323197	-99.318895
Lim. Edos. Term. CDMX Ppia. Méx.	18.66																			
T. C. México - Toluca (Libre) (La Marquesa)	19.20	1	1	31423	2.2	84.4	3.7	3.2	1.1	3.5	0.5	1.1	0.3	86.6	3.7	9.7	0.079	0.509	19.300461	-99.365242
T. C. México - Toluca (Libre) (La Marquesa)	19.20	1	2	30193	2.3	83.7	3.6	3.3	1.2	3.6	0.6	1.2	0.5	86.0	3.6	10.4	0.101	0.509	19.299221	-99.362810

31 CARR: Peñón - Texcoco (Cuota)

CLAVE: 15010

RUTA: MEX-136D

AÑO: 2023

LUGAR	ESTACION				CLASIFICACION VEHICULAR EN PORCIENTO													COORDENADAS		
	KM	TE	SC	TDPA	M	A	B	C2	C3	T3S2	T3S3	T3S2R4	OTROS	A	B	C	K'	D	LATITUD	LONGITUD
Peñón	0.00																			
Plaza de Cobro Peñón y Texcoco	0.50	2	1	20092	0.9	89.6	2.8	2.7	1.9	1.3	0.4	0.3	0.1	90.5	2.8	6.7	0.087	0.500	19.458466	-99.033653
Plaza de Cobro Peñón y Texcoco	0.50	2	2	20092	0.9	89.6	2.8	2.7	1.9	1.3	0.4	0.3	0.1	90.5	2.8	6.7	0.087	0.500	19.458466	-99.033653
T. C. San Bernardino - Tepexpan	16.50	1	1	18402	1.1	88.4	1.3	4.8	1.8	1.5	0.7	0.2	0.2	89.5	1.3	9.2	0.091	0.504	19.505368	-98.899769
T. C. San Bernardino - Tepexpan	16.50	1	2	18672	0.8	90.0	1.6	4.1	1.2	1.3	0.7	0.1	0.2	90.8	1.6	7.6	0.082	0.504	19.505859	-98.902329

32 CARR: Ramal al AIFA (Cuota)

CLAVE:

RUTA: MEX-D

AÑO: 2023

LUGAR	ESTACION				CLASIFICACION VEHICULAR EN PORCIENTO													COORDENADAS		
	KM	TE	SC	TDPA	M	A	B	C2	C3	T3S2	T3S3	T3S2R4	OTROS	A	B	C	K'	D	LATITUD	LONGITUD
T. C. Circuito Exterior Mexiquense	0.00	3	1	18530	2.6	91.7	0.7	2.9	1.0	0.8	0.2	0.1	0.0	94.3	0.7	5.0	0.094	0.516	19.707182	-99.077018
T. C. Circuito Exterior Mexiquense	0.00	3	2	17389	2.7	91.4	0.8	3.0	0.9	0.9	0.2	0.1	0.0	94.1	0.8	5.1	0.107	0.516	19.708125	-99.076383
AIFA	6.20																			

33 CARR: T. Aut. (Peñón-Texcoco) - Ent. Acolman

CLAVE:

RUTA: MEX-D

AÑO: 2023

LUGAR	ESTACION				CLASIFICACION VEHICULAR EN PORCIENTO													COORDENADAS		
	KM	TE	SC	TDPA	M	A	B	C2	C3	T3S2	T3S3	T3S2R4	OTROS	A	B	C	K'	D	LATITUD	LONGITUD
T. Aut. Peñón - Texcoco (Cuota)	0.00																			
Plaza de Cobro Tezoyuca	13.60	2	1	7737	1.9	89.1	0.3	3.4	2.2	1.7	0.5	0.6	0.3	91.0	0.3	8.7	0.090	0.500	19.600686	-98.925619
Plaza de Cobro Tezoyuca	13.60	2	2	7737	1.9	89.1	0.3	3.4	2.2	1.7	0.5	0.6	0.3	91.0	0.3	8.7	0.090	0.500	19.600686	-98.925619
Entronque Acolman	17.00																			

MEXICO

34 CARR: México - Querétaro (Cuota)

CLAVE: 00411

RUTA: MEX-057-MEX-057D

AÑO: 2023

LUGAR	ESTACION				CLASIFICACION VEHICULAR EN PORCIENTO														COORDENADAS	
	KM	TE	SC	TDPA	M	A	B	C2	C3	T3S2	T3S3	T3S2R4	OTROS	A	B	C	K'	D	LATITUD	LONGITUD
México	0.00																			
Lim. Edos. Term. CDMX Ppia. Méx.	11.30																			
Lechería	29.41																			
Plaza de Cobro Tepetzotlán	43.01	2	1	30040	0.9	71.0	4.0	5.3	3.7	11.6	0.7	2.2	0.6	71.9	4.0	24.1	0.077	0.500	19.715361	-99.207448
Plaza de Cobro Tepetzotlán	43.01	2	2	30040	0.9	71.0	4.0	5.3	3.7	11.6	0.7	2.2	0.6	71.9	4.0	24.1	0.077	0.500	19.715361	-99.207448
Ent. Jorobas	56.18	1	1	30672	1.2	68.0	4.6	7.9	3.0	10.9	1.5	2.1	0.8	69.2	4.6	26.2	0.081	0.519	19.811442	-99.238533
Ent. Jorobas	56.18	1	2	33309	1.2	68.0	4.6	7.9	3.0	10.9	1.5	2.1	0.8	69.2	4.6	26.2	0.071	0.519	19.801623	-99.234252
Ent. Jorobas	56.18	3	1	41756	3.0	60.8	4.6	8.1	3.1	14.7	1.8	3.0	0.9	63.8	4.6	31.6	0.071	0.500	19.829442	-99.258270
Ent. Jorobas	56.18	3	2	41832	3.1	57.3	5.2	9.3	3.4	15.3	2.1	3.3	1.0	60.4	5.2	34.4	0.074	0.500	19.832155	-99.265559
Lim. Edos. Term. Méx. Ppia. Hgo.	59.85																			
T. Der. Tepeji del Río	69.36	1	1	37709	4.4	69.6	4.2	7.2	2.7	7.5	1.1	2.5	0.8	74.0	4.2	21.8	0.087	0.506	19.863072	-99.313993
T. Der. Tepeji del Río	69.36	1	2	38626	4.4	69.6	4.2	7.2	2.7	7.5	1.1	2.5	0.8	74.0	4.2	21.8	0.094	0.506	19.872719	-99.339396
T. Der. Tepeji del Río	69.36	3	1	32597	4.9	68.4	4.5	7.8	3.0	7.4	1.1	2.3	0.6	73.3	4.5	22.2	0.090	0.508	19.920899	-99.370419
T. Der. Tepeji del Río	69.36	3	2	33788	4.9	68.4	4.5	7.8	3.0	7.4	1.1	2.3	0.6	73.3	4.5	22.2	0.077	0.508	19.919966	-99.369715
T. Izq. Jilotepec	83.75	1	1	32362	4.8	67.4	4.9	7.5	2.9	7.8	1.5	2.6	0.6	72.2	4.9	22.9	0.091	0.517	19.972250	-99.434119
T. Izq. Jilotepec	83.75	1	2	29987	4.7	67.5	4.9	7.5	2.9	7.8	1.5	2.6	0.6	72.2	4.9	22.9	0.084	0.517	19.977429	-99.437878
T. Izq. Jilotepec	83.75	3	1	33105	4.7	67.1	5.3	7.3	3.0	7.9	1.5	2.7	0.5	71.8	5.3	22.9	0.090	0.529	19.989620	-99.458438
T. Izq. Jilotepec	83.75	3	2	29113	4.7	67.1	5.3	7.3	3.0	7.9	1.5	2.7	0.5	71.8	5.3	22.9	0.074	0.529	19.988248	-99.454169
Lim. Edos. Term. Hgo. Ppia. Méx.	86.00																			
X. C. Libramiento Norte de La Ciudad de México (Cuota)	89.44	3	1	38239	4.4	67.7	5.2	6.8	2.9	7.1	2.2	2.9	0.8	72.1	5.2	22.7	0.089	0.518	20.005128	-99.500836
X. C. Libramiento Norte de La Ciudad de México (Cuota)	89.44	3	2	35261	4.5	67.3	5.3	6.9	2.9	7.2	2.2	2.9	0.8	71.8	5.3	22.9	0.069	0.518	20.003025	-99.497867
T. Der. Palos Altos	97.80	1	1	30735	4.7	68.5	4.1	6.9	2.7	8.0	1.8	2.6	0.7	73.2	4.1	22.7	0.069	0.509	20.024315	-99.532143
T. Der. Palos Altos	97.80	1	2	31926	4.7	68.6	4.1	6.9	2.7	8.0	1.8	2.6	0.6	73.3	4.1	22.6	0.079	0.509	20.034618	-99.557691
X. C. Jilotepec - Maravillas	107.00	1	1	29210	5.3	65.2	4.3	4.0	3.8	10.6	1.5	4.6	0.7	70.5	4.3	25.2	0.080	0.505	20.080760	-99.619503
X. C. Jilotepec - Maravillas	107.00	1	2	29851	5.2	63.5	4.4	4.2	3.9	11.6	1.6	4.8	0.8	68.7	4.4	26.9	0.095	0.505	20.075984	-99.614228
X. C. Jilotepec - Maravillas	107.00	3	1	30897	4.7	57.8	9.7	5.9	2.2	13.8	1.6	3.5	0.8	62.5	9.7	27.8	0.084	0.505	20.082425	-99.635798
X. C. Jilotepec - Maravillas	107.00	3	2	31608	4.6	57.9	8.3	5.4	2.7	14.5	2.0	3.9	0.7	62.5	8.3	29.2	0.094	0.505	20.082539	-99.633651
T. Izq. Aculco	114.80	1	1	32925	5.2	59.1	6.8	5.0	2.9	14.5	1.8	4.0	0.7	64.3	6.8	28.9	0.081	0.507	20.097490	-99.692832
T. Izq. Aculco	114.80	1	2	33906	5.2	58.7	6.7	5.0	3.1	14.5	1.9	4.2	0.7	63.9	6.7	29.4	0.082	0.507	20.091113	-99.686463
T. Izq. Aculco	114.80	3	1	31084	4.6	60.4	7.7	5.9	2.5	12.9	1.7	3.5	0.8	65.0	7.7	27.3	0.083	0.519	20.109932	-99.707192
T. Izq. Aculco	114.80	3	2	33774	4.6	59.6	8.1	6.9	2.4	12.5	1.7	3.4	0.8	64.2	8.1	27.7	0.069	0.519	20.108582	-99.704357
T. Izq. Encinillas	121.70	1	1	31527	4.6	60.5	7.0	4.6	2.7	14.3	1.9	3.5	0.9	65.1	7.0	27.9	0.084	0.513	20.142743	-99.732436
T. Izq. Encinillas	121.70	1	2	33380	5.0	59.9	7.0	5.4	2.2	13.8	2.2	3.6	0.9	64.9	7.0	28.1	0.074	0.513	20.145110	-99.734098
Polotitlán	133.00	1	1	33481	5.2	63.5	7.2	3.6	2.7	11.7	2.0	3.4	0.7	68.7	7.2	24.1	0.086	0.508	20.220571	-99.804088
Polotitlán	133.00	1	2	34649	5.3	60.5	7.2	3.7	2.9	13.6	2.3	3.7	0.8	65.8	7.2	27.0	0.090	0.508	20.220080	-99.803835

MEXICO

34 CARR: México - Querétaro (Cuota)

CLAVE: 00411

RUTA: MEX-057-MEX-057D

AÑO: 2023

LUGAR	ESTACION				CLASIFICACION VEHICULAR EN PORCIENTO										COORDENADAS					
	KM	TE	SC	TDPA	M	A	B	C2	C3	T3S2	T3S3	T3S2R4	OTROS	A	B	C	K'	D	LATITUD	LONGITUD
Lim. Edos. Term. Méx. Ppia. Qro.	145.50																			
Plaza de Cobro Palmillas	147.92	2	1	20964	0.5	59.5	3.1	6.3	4.8	18.8	1.8	4.1	1.1	60.0	3.1	36.9	0.077	0.500	20.296112	-99.929069
Plaza de Cobro Palmillas	147.92	2	2	20964	0.5	59.5	3.1	6.3	4.8	18.8	1.8	4.1	1.1	60.0	3.1	36.9	0.077	0.500	20.296112	-99.929069
T. Izq. Toluca	148.50	1	1	31654	4.6	62.1	5.0	4.1	3.0	14.5	1.8	4.0	0.9	66.7	5.0	28.3	0.086	0.503	20.287534	-99.913611
T. Izq. Toluca	148.50	1	2	31209	4.6	62.0	5.0	4.1	3.0	14.5	1.9	4.0	0.9	66.6	5.0	28.4	0.080	0.503	20.284593	-99.909231
T. Izq. Toluca	148.50	3	1	38253	1.2	67.1	5.7	6.2	3.6	11.2	1.9	2.3	0.8	68.3	5.7	26.0	0.061	0.502	20.312934	-99.931626
T. Izq. Toluca	148.50	3	2	38568	1.1	64.3	6.2	6.9	4.1	12.0	2.1	2.4	0.9	65.4	6.2	28.4	0.068	0.502	20.320074	-99.934114
T. Der. Portezuelo	151.53	3	1	39058	5.6	63.3	6.5	5.3	2.0	12.5	1.4	2.7	0.7	68.9	6.5	24.6	0.066	0.510	20.336777	-99.941306
T. Der. Portezuelo	151.53	3	2	40919	5.3	60.2	7.1	5.8	2.4	14.0	1.6	2.9	0.7	65.5	7.1	27.4	0.077	0.510	20.336548	-99.941629
T. Der. Poniente San Juan del Río	164.10	3	1	46192	7.4	65.5	5.4	5.3	2.5	8.4	1.3	3.4	0.8	72.9	5.4	21.7	0.065	0.513	20.373858	-99.994415
T. Der. Poniente San Juan del Río	164.10	3	2	43604	6.7	63.9	5.9	5.3	2.8	9.5	1.5	3.5	0.9	70.6	5.9	23.5	0.072	0.513	20.371958	-99.990429
La Estancia	169.40	1	1	52067	5.3	67.8	5.5	4.7	2.3	9.0	1.5	3.0	0.9	73.1	5.5	21.4	0.074	0.520	20.423584	-100.052229
La Estancia	169.40	1	2	57158	5.0	66.6	5.2	5.3	2.3	10.2	1.5	2.9	1.0	71.6	5.2	23.2	0.073	0.520	20.424511	-100.053515
T. Izq. Acámbaro	170.45	3	1	49441	5.1	67.0	5.6	5.4	2.0	10.2	1.2	2.7	0.8	72.1	5.6	22.3	0.077	0.516	20.447680	-100.079298
T. Izq. Acámbaro	170.45	3	2	46112	5.0	64.9	5.7	5.3	2.4	11.9	1.3	2.7	0.8	69.9	5.7	24.4	0.091	0.516	20.449881	-100.082349
T. Izq. El Sauz	176.50	3	1	46222	6.0	65.1	4.3	5.1	2.9	11.1	1.7	2.9	0.9	71.1	4.3	24.6	0.077	0.522	20.477772	-100.110882
T. Izq. El Sauz	176.50	3	2	41894	6.0	66.9	3.5	6.2	2.7	9.7	1.6	2.5	0.9	72.9	3.5	23.6	0.074	0.522	20.497771	-100.133982
T. Der. San Ildefonso	185.30	1	1	47931	4.2	72.0	4.2	6.9	1.1	7.5	1.8	1.5	0.8	76.2	4.2	19.6	0.074	0.536	20.520996	-100.168496
T. Der. San Ildefonso	185.30	1	2	40874	3.8	73.2	4.2	6.4	1.3	7.3	1.7	1.3	0.8	77.0	4.2	18.8	0.079	0.536	20.517314	-100.163865
T. Der. Libramiento Nororiental de Querétaro (Cuota)	192.50	1	1	50610	3.5	74.8	4.2	6.1	1.5	6.5	1.2	1.7	0.5	78.3	4.2	17.5	0.077	0.519	20.552636	-100.215635
T. Der. Libramiento Nororiental de Querétaro (Cuota)	192.50	1	2	46382	3.1	72.3	4.6	7.0	1.6	7.5	1.4	1.9	0.6	75.4	4.6	20.0	0.073	0.519	20.551670	-100.214620
T. Der. Libramiento Nororiental de Querétaro (Cuota)	192.50	3	1	58446	1.9	77.6	2.8	7.9	1.8	4.8	1.7	0.8	0.7	79.5	2.8	17.7	0.074	0.534	20.562657	-100.237199
T. Der. Libramiento Nororiental de Querétaro (Cuota)	192.50	3	2	68407	1.7	75.5	3.0	9.0	1.9	5.3	1.9	0.9	0.8	77.2	3.0	19.8	0.074	0.534	20.561648	-100.234728
T. Der. Libramiento de Querétaro a San Luis Potosí	207.00	1	1	77616	2.2	83.8	1.4	2.8	2.3	4.1	0.6	2.0	0.8	86.0	1.4	12.6	0.077	0.520	20.573483	-100.324085
T. Der. Libramiento de Querétaro a San Luis Potosí	207.00	1	2	70581	1.9	82.6	1.5	3.3	2.6	4.5	0.7	2.0	0.9	84.5	1.5	14.0	0.099	0.520	20.574448	-100.330912
T. Der. Libramiento de Querétaro a San Luis Potosí	207.00	3	1	74267	1.8	82.8	1.8	4.4	1.6	4.5	1.5	0.8	0.8	84.6	1.8	13.6	0.077	0.506	20.578195	-100.380764
T. Der. Libramiento de Querétaro a San Luis Potosí	207.00	3	1	28978	2.1	91.2	0.6	4.0	0.3	0.7	0.6	0.3	0.2	93.3	0.6	6.1	0.094	0.505	20.579404	-100.375490
T. Der. Libramiento de Querétaro a San Luis Potosí	207.00	3	2	70699	1.5	81.3	1.9	5.0	1.7	5.2	1.6	0.9	0.9	82.8	1.9	15.3	0.079	0.506	20.578513	-100.378541
T. Der. Libramiento de Querétaro a San Luis Potosí	207.00	3	2	29653	2.2	90.9	0.7	4.1	0.3	0.7	0.6	0.3	0.2	93.1	0.7	6.2	0.093	0.505	20.578375	-100.378506
Querétaro	211.60																			

MEXICO

35 CARR: Acambay - San José Ixtapa

CLAVE: 15037

RUTA: EM

AÑO: 2023

LUGAR	ESTACION				CLASIFICACION VEHICULAR EN PORCIENTO										COORDENADAS					
	KM	TE	SC	TDPA	M	A	B	C2	C3	T3S2	T3S3	T3S2R4	OTROS	A	B	C	K'	D	LATITUD	LONGITUD
Acambay	0.00																			
Temascalcingo	20.00	1	0	8491	10.0	83.2	0.6	4.6	0.6	0.5	0.2	0.1	0.2	93.2	0.6	6.2	0.078	0.501	19.927828	-100.005259
San José Ixtapa	37.00	1	0	1072	1.2	90.1	0.3	7.9	0.5	0.0	0.0	0.0	0.0	91.3	0.3	8.4	0.099	0.501	20.018499	-100.104504

36 CARR: Amomolulco - T. C. (Toluca - Palmillas)

CLAVE: 15022

RUTA: EM-036

AÑO: 2023

LUGAR	ESTACION				CLASIFICACION VEHICULAR EN PORCIENTO										COORDENADAS					
	KM	TE	SC	TDPA	M	A	B	C2	C3	T3S2	T3S3	T3S2R4	OTROS	A	B	C	K'	D	LATITUD	LONGITUD
T. C. México - Toluca	0.00																			
Amomolulco	0.30	3	0	25463	3.8	90.9	0.8	2.7	0.4	0.4	0.8	0.1	0.1	94.7	0.8	4.5	0.084	0.514	19.297087	-99.484423
San Mateo Atarasquillo	5.50	1	0	20852	2.2	91.0	0.7	4.6	0.5	0.4	0.4	0.1	0.1	93.2	0.7	6.1	0.073	0.507	19.312528	-99.467357
San Mateo Atarasquillo	5.50	3	0	11625	4.2	89.6	0.4	3.4	0.5	0.6	0.5	0.5	0.3	93.8	0.4	5.8	0.080	0.510	19.333897	-99.477127
San Nicolás Peralta	9.50	1	0	9405	2.6	89.6	0.4	5.3	0.5	0.6	0.6	0.3	0.1	92.2	0.4	7.4	0.087	0.503	19.356517	-99.483699
Colonia Álvaro Obregón	15.50	1	0	8883	3.8	89.7	0.7	3.9	0.5	0.7	0.4	0.2	0.1	93.5	0.7	5.8	0.076	0.506	19.367616	-99.492726
Colonia Álvaro Obregón	15.50	3	0	8776	6.7	87.1	0.8	2.3	1.4	0.5	0.4	0.5	0.3	93.8	0.8	5.4	0.083	0.507	19.385528	-99.493136
X. C. Naucalpan - Toluca	19.10	1	0	15133	5.7	90.2	0.4	1.5	0.8	0.5	0.2	0.4	0.3	95.9	0.4	3.7	0.079	0.515	19.401299	-99.518380
X. C. Naucalpan - Toluca	19.10	3	0	18011	6.7	87.3	1.6	2.0	1.1	0.8	0.1	0.3	0.1	94.0	1.6	4.4	0.082	0.504	19.410507	-99.524404
Villa Cuauhtémoc	24.00	1	0	13373	6.7	84.5	1.4	5.9	0.6	0.5	0.1	0.3	0.0	91.2	1.4	7.4	0.069	0.501	19.421297	-99.548500
Villa Cuauhtémoc	24.00	3	0	13096	4.7	87.7	0.7	5.5	0.7	0.4	0.1	0.2	0.0	92.4	0.7	6.9	0.080	0.525	19.420537	-99.576978
X. C. Toluca - Temoaya	29.10	1	0	11703	2.1	88.7	0.7	7.1	0.6	0.3	0.2	0.2	0.1	90.8	0.7	8.5	0.082	0.516	19.434923	-99.596758
X. C. Toluca - Temoaya	29.10	3	0	6660	0.9	93.9	0.8	2.2	1.1	0.4	0.3	0.3	0.1	94.8	0.8	4.4	0.079	0.515	19.443216	-99.607933
T. Der. San Diego Alcalá	31.70	3	0	5381	0.8	95.6	0.5	1.2	0.9	0.4	0.4	0.1	0.1	96.4	0.5	3.1	0.076	0.510	19.458337	-99.624467
Tlachaloya	36.10	1	0	3829	1.1	95.2	0.6	1.1	0.9	0.4	0.5	0.1	0.1	96.3	0.6	3.1	0.080	0.507	19.464617	-99.644301
Tlachaloya	36.10	3	0	4711	0.9	95.3	0.6	1.1	1.0	0.4	0.5	0.1	0.1	96.2	0.6	3.2	0.079	0.516	19.474125	-99.666866
Antonio Alzate	43.00	3	0	3079	0.8	85.6	0.3	6.8	2.1	2.4	1.0	0.1	0.9	86.4	0.3	13.3	0.074	0.529	19.466732	-99.704295
T. C. Toluca - Palmillas	46.60	1	0	4311	1.8	86.7	0.7	6.6	2.0	1.1	1.0	0.1	0.0	88.5	0.7	10.8	0.082	0.501	19.442106	-99.724640

37 CARR: Amomolulco - Texcalyacac

CLAVE: 15059

RUTA: EM

AÑO: 2023

LUGAR	ESTACION				CLASIFICACION VEHICULAR EN PORCIENTO										COORDENADAS					
	KM	TE	SC	TDPA	M	A	B	C2	C3	T3S2	T3S3	T3S2R4	OTROS	A	B	C	K'	D	LATITUD	LONGITUD
T. C. México - Toluca	0.00																			
X. C. Ocoyoacac - Santiago Tianguistenco	0.80	3	1	8417	1.1	86.1	1.0	7.0	1.6	1.4	0.5	1.0	0.3	87.2	1.0	11.8	0.090	0.512	19.274250	-99.482261
X. C. Ocoyoacac - Santiago Tianguistenco	0.80	3	2	8027	1.4	85.7	1.0	7.2	1.7	1.3	0.4	1.0	0.3	87.1	1.0	11.9	0.080	0.512	19.274166	-99.482167
Blv. Carlos Hank González	12.30	1	1	4617	2.9	82.1	1.5	10.2	1.1	1.0	0.6	0.5	0.1	85.0	1.5	13.5	0.086	0.513	19.191700	-99.481041

MEXICO

37 CARR: Amomolulco - Texcalyacac

CLAVE: 15059

RUTA: EM

AÑO: 2023

LUGAR	ESTACION				CLASIFICACION VEHICULAR EN PORCIENTO													COORDENADAS		
	KM	TE	SC	TDPA	M	A	B	C2	C3	T3S2	T3S3	T3S2R4	OTROS	A	B	C	K'	D	LATITUD	LONGITUD
Blvr. Carlos Hank González	12.30	1	2	4872	2.9	82.2	1.5	10.2	1.1	1.0	0.5	0.5	0.1	85.1	1.5	13.4	0.085	0.513	19.191616	-99.481097
X. C. Mexicalcingo - Xalatlaco	13.10	3	0	2580	2.2	91.4	1.4	2.0	0.8	1.2	0.9	0.1	0.0	93.6	1.4	5.0	0.078	0.502	19.180334	-99.490515
Almoleya del Río	17.00	1	0	2700	2.7	90.0	1.5	2.2	1.1	1.1	1.0	0.2	0.2	92.7	1.5	5.8	0.078	0.556	19.169813	-99.493207
Almoleya del Río	17.00	3	0	3611	8.3	87.4	0.2	2.0	0.4	0.2	0.5	0.1	0.9	95.7	0.2	4.1	0.074	0.514	19.146900	-99.487517
X. C. La Marquesa - Tenango de Arista	22.00	3	0	2107	8.3	84.5	0.8	4.8	0.3	0.6	0.3	0.3	0.1	92.8	0.8	6.4	0.076	0.514	19.142317	-99.485730
Texcalyacac	24.00																			

38 CARR: Chalco - Mixquic

CLAVE: 00171

RUTA: EM-CDMX

AÑO: 2023

LUGAR	ESTACION				CLASIFICACION VEHICULAR EN PORCIENTO													COORDENADAS		
	KM	TE	SC	TDPA	M	A	B	C2	C3	T3S2	T3S3	T3S2R4	OTROS	A	B	C	K'	D	LATITUD	LONGITUD
Chalco	0.00	3	1	14612	5.4	89.2	0.5	3.3	0.6	0.4	0.2	0.2	0.2	94.6	0.5	4.9	0.066	0.548	19.240458	-98.909085
Chalco	0.00	3	2	17688	5.4	89.1	0.5	3.3	0.6	0.4	0.2	0.3	0.2	94.5	0.5	5.0	0.069	0.548	19.240194	-98.909162
Lim. Edos. Term. Méx. Ppia. CDMX	8.00																			
Mixquic	10.00	1	0	7723	7.3	87.6	0.5	2.6	0.6	0.6	0.4	0.2	0.2	94.9	0.5	4.6	0.081	0.502	19.224870	-98.945989

39 CARR: Chalco - San Mateo Tezoquiapan

CLAVE: 15171

RUTA: EM

AÑO: 2023

LUGAR	ESTACION				CLASIFICACION VEHICULAR EN PORCIENTO													COORDENADAS		
	KM	TE	SC	TDPA	M	A	B	C2	C3	T3S2	T3S3	T3S2R4	OTROS	A	B	C	K'	D	LATITUD	LONGITUD
Chalco	0.00	3	1	14938	7.2	87.1	0.1	2.4	0.4	1.5	0.9	0.1	0.3	94.3	0.1	5.6	0.078	0.502	19.261812	-98.884502
Chalco	0.00	3	2	15069	6.1	87.7	0.2	2.4	0.4	1.6	1.0	0.2	0.4	93.8	0.2	6.0	0.086	0.502	19.261917	-98.884454
San Gregorio Cuautzingo	4.50	1	1	17713	7.0	87.3	0.4	3.1	0.4	0.9	0.4	0.3	0.2	94.3	0.4	5.3	0.071	0.532	19.263551	-98.864999
San Gregorio Cuautzingo	4.50	1	2	17109	7.0	87.4	0.4	3.1	0.4	0.8	0.4	0.3	0.2	94.4	0.4	5.2	0.077	0.532	19.263681	-98.864224
San Gregorio Cuautzingo	4.50	3	0	17646	6.0	88.8	0.3	2.9	0.5	0.6	0.3	0.3	0.3	94.8	0.3	4.9	0.070	0.507	19.269183	-98.847655
Santa María Huexoculco	9.00	1	0	6363	19.5	74.0	0.4	5.7	0.2	0.1	0.1	0.0	0.0	93.5	0.4	6.1	0.071	0.504	19.267011	-98.827258
Santa María Huexoculco	9.00	3	0	2171	18.1	75.5	0.3	5.8	0.3	0.0	0.0	0.0	0.0	93.6	0.3	6.1	0.084	0.509	19.246676	-98.821939
San Mateo Tezoquiapan	14.00	1	0	2075	11.1	84.5	0.2	3.9	0.3	0.0	0.0	0.0	0.0	95.6	0.2	4.2	0.097	0.510	19.229445	-98.816964

40 CARR: Chalco - Tláhuac

CLAVE: 00170

RUTA: EM-CDMX

AÑO: 2023

LUGAR	ESTACION				CLASIFICACION VEHICULAR EN PORCIENTO													COORDENADAS		
	KM	TE	SC	TDPA	M	A	B	C2	C3	T3S2	T3S3	T3S2R4	OTROS	A	B	C	K'	D	LATITUD	LONGITUD
Chalco	0.00	3	1	9807	3.4	88.0	1.2	5.0	0.4	1.0	0.3	0.3	0.4	91.4	1.2	7.4	0.083	0.502	19.248300	-98.927235
Chalco	0.00	3	2	9886	3.4	88.1	1.2	5.0	0.4	1.0	0.3	0.3	0.3	91.5	1.2	7.3	0.066	0.502	19.248185	-98.927236

MEXICO

40 CARR: Chalco - Tláhuac

CLAVE: 00170

RUTA: EM-CDMX

AÑO: 2023

LUGAR	ESTACION				CLASIFICACION VEHICULAR EN PORCIENTO													COORDENADAS		
	KM	TE	SC	TDPA	M	A	B	C2	C3	T3S2	T3S3	T3S2R4	OTROS	A	B	C	K'	D	LATITUD	LONGITUD
Lim. Edos. Term. Méx. Ppia. CDMX	7.50																			
Tláhuac	12.00	1	1	11524	8.9	78.4	1.2	7.7	1.1	1.2	0.8	0.3	0.4	87.3	1.2	11.5	0.068	0.516	19.264363	-98.992882
Tláhuac	12.00	1	2	12309	8.9	78.4	1.2	7.7	1.1	1.2	0.8	0.3	0.4	87.3	1.2	11.5	0.079	0.516	19.264337	-98.992898

41 CARR: Cuadrilla de López - Zacazonapan

CLAVE:

RUTA: EM-050

AÑO: 2023

LUGAR	ESTACION				CLASIFICACION VEHICULAR EN PORCIENTO													COORDENADAS		
	KM	TE	SC	TDPA	M	A	B	C2	C3	T3S2	T3S3	T3S2R4	OTROS	A	B	C	K'	D	LATITUD	LONGITUD
Cuadrilla de López	0.00	3	0	2784	6.9	85.4	1.1	6.1	0.1	0.1	0.3	0.0	0.0	92.3	1.1	6.6	0.086	0.501	18.879238	-100.228041
Villa Luvianos	9.88	3	0	2630	4.4	89.6	0.2	5.5	0.2	0.1	0.0	0.0	0.0	94.0	0.2	5.8	0.076	0.525	18.940154	-100.298925
Zacazonapan	35.29	1	0	1496	27.6	64.8	0.1	5.5	0.1	1.7	0.1	0.0	0.1	92.4	0.1	7.5	0.100	0.509	19.067594	-100.261457

42 CARR: Cuautitlán - Zumpango de Ocampo

CLAVE: 15020

RUTA: EM-035

AÑO: 2023

LUGAR	ESTACION				CLASIFICACION VEHICULAR EN PORCIENTO													COORDENADAS		
	KM	TE	SC	TDPA	M	A	B	C2	C3	T3S2	T3S3	T3S2R4	OTROS	A	B	C	K'	D	LATITUD	LONGITUD
Cuautitlán	0.00	3	1	33595	8.7	83.4	1.4	2.3	0.7	1.2	1.2	0.9	0.2	92.1	1.4	6.5	0.061	0.502	19.674567	-99.159465
Cuautitlán	0.00	3	2	33325	8.4	83.0	1.3	2.5	0.9	1.4	0.8	1.3	0.4	91.4	1.3	7.3	0.085	0.502	19.674650	-99.159491
Melchor Ocampo	6.02	3	1	9164	13.0	76.6	1.7	6.1	1.0	0.9	0.3	0.3	0.1	89.6	1.7	8.7	0.071	0.529	19.722256	-99.138741
Melchor Ocampo	6.02	3	2	10283	15.2	74.7	1.1	6.3	1.0	0.9	0.3	0.3	0.2	89.9	1.1	9.0	0.072	0.529	19.721940	-99.138872
T. C. Los Reyes - El Tephé	19.15	1	0	12235	9.3	77.6	1.9	4.8	2.6	2.3	0.5	0.7	0.3	86.9	1.9	11.2	0.063	0.511	19.806012	-99.111919

43 CARR: Dos Casas - Ixtapan del Oro

CLAVE: 15033

RUTA: EM-002

AÑO: 2023

LUGAR	ESTACION				CLASIFICACION VEHICULAR EN PORCIENTO													COORDENADAS		
	KM	TE	SC	TDPA	M	A	B	C2	C3	T3S2	T3S3	T3S2R4	OTROS	A	B	C	K'	D	LATITUD	LONGITUD
T. C. Toluca - Morelia	0.00	3	0	3607	2.2	94.2	1.0	0.9	0.8	0.4	0.2	0.2	0.1	96.4	1.0	2.6	0.108	0.502	19.410742	-100.141848
Ixtapan del Oro	31.50	1	0	973	7.1	89.5	1.7	0.8	0.6	0.2	0.0	0.1	0.0	96.6	1.7	1.7	0.098	0.518	19.266907	-100.264472

44 CARR: Ent. Cruz de La Misión - San Nicolás Coatepec

CLAVE: 15009

RUTA: EM-005

AÑO: 2023

LUGAR	ESTACION				CLASIFICACION VEHICULAR EN PORCIENTO													COORDENADAS		
	KM	TE	SC	TDPA	M	A	B	C2	C3	T3S2	T3S3	T3S2R4	OTROS	A	B	C	K'	D	LATITUD	LONGITUD
T. C. La Marquesa - Tenango de Arista	0.00	3	0	1399	4.2	83.8	0.2	10.9	0.5	0.2	0.1	0.1	0.0	88.0	0.2	11.8	0.150	0.528	19.233181	-99.392348
Xalatlaco	16.30	1	0	851	4.6	81.7	0.3	13.0	0.2	0.1	0.1	0.0	0.0	86.3	0.3	13.4	0.139	0.516	19.196367	-99.406134

MEXICO

44 CARR : Ent. Cruz de La Misión - San Nicolás Coatepec

CLAVE: 15009

RUTA: EM-005

AÑO: 2023

LUGAR	ESTACION	CLASIFICACION VEHICULAR EN PORCIENTO												COORDENADAS								
		KM	TE	SC	TDPA	M	A	B	C2	C3	T3S2	T3S3	T3S2R4	OTROS	A	B	C	K'	D	LATITUD	LONGITUD	
San Nicolás Coatepec	18.50																					

45 CARR : Ent. La Puerta - San Miguel Totolmaloya

CLAVE: 15003

RUTA: EM-010

AÑO: 2023

LUGAR	ESTACION	CLASIFICACION VEHICULAR EN PORCIENTO												COORDENADAS							
		KM	TE	SC	TDPA	M	A	B	C2	C3	T3S2	T3S3	T3S2R4	OTROS	A	B	C	K'	D	LATITUD	LONGITUD
T. C. Toluca - Cd. Altamirano	0.00	3	0	4006	2.0	90.5	1.8	2.4	2.6	0.4	0.1	0.1	0.1	92.5	1.8	5.7	0.090	0.503	19.207738	-99.809154	
T. Izq. Nevado de Toluca	7.56	3	0	3664	2.9	85.8	1.1	6.5	3.2	0.2	0.1	0.1	0.1	88.7	1.1	10.2	0.101	0.519	19.153383	-99.804617	
T. Izq. Ixtapan de La Sal	31.80	3	0	3834	1.1	87.2	2.6	3.8	3.2	1.1	1.0	0.0	0.0	88.3	2.6	9.1	0.077	0.505	18.999728	-99.903905	
T. Izq. Zacualpan	47.29	3	0	3750	4.2	89.8	1.2	2.6	1.6	0.2	0.2	0.1	0.1	94.0	1.2	4.8	0.097	0.526	18.901879	-99.937058	
Sullepec de Pedro Ascencio	58.00	3	0	1377	9.6	82.8	0.3	6.2	0.3	0.3	0.2	0.2	0.1	92.4	0.3	7.3	0.108	0.528	18.853525	-99.963866	
San Miguel Totolmaloya	106.00																				

46 CARR : Ent. Tolman - Cd. Sahagún

CLAVE: 00119

RUTA: EM-009-HGO

AÑO: 2023

LUGAR	ESTACION	CLASIFICACION VEHICULAR EN PORCIENTO												COORDENADAS							
		KM	TE	SC	TDPA	M	A	B	C2	C3	T3S2	T3S3	T3S2R4	OTROS	A	B	C	K'	D	LATITUD	LONGITUD
T. C. Venta de Carpio - Tulancingo	0.00	3	0	15882	4.6	90.2	0.7	2.3	0.7	0.8	0.4	0.3	0.0	94.8	0.7	4.5	0.074	0.546	19.714443	-98.790933	
Otumba	5.00	3	0	5554	5.0	85.1	1.2	4.9	1.0	1.5	0.9	0.3	0.1	90.1	1.2	8.7	0.085	0.506	19.710492	-98.743203	
T. Der. Jaltepec	21.00	3	0	3690	2.9	78.9	3.1	12.3	0.9	1.0	0.5	0.3	0.1	81.8	3.1	15.1	0.071	0.507	19.749625	-98.653339	
Lim. Edos. Term. Méx. Ppia. Hgo.	25.00																				
Cd. Sahagún	32.00	1	0	7231	8.0	76.2	1.6	7.7	2.3	1.6	1.2	0.5	0.9	84.2	1.6	14.2	0.069	0.527	19.752520	-98.602743	

47 CARR : Ixtlahuaca de Rayón - Naucalpan

CLAVE: 15004

RUTA: EM-003

AÑO: 2023

LUGAR	ESTACION	CLASIFICACION VEHICULAR EN PORCIENTO												COORDENADAS						
		KM	TE	SC	TDPA	M	A	B	C2	C3	T3S2	T3S3	T3S2R4	OTROS	A	B	C	K'	D	LATITUD
Ixtlahuaca de Rayón	0.00	3	1	12891	6.8	89.9	0.3	2.0	0.6	0.2	0.1	0.1	0.0	96.7	0.3	3.0	0.081	0.516	19.568479	-99.753305
Ixtlahuaca de Rayón	0.00	3	2	13750	6.1	90.3	0.2	2.6	0.5	0.2	0.0	0.1	0.0	96.4	0.2	3.4	0.093	0.516	19.568664	-99.752878
T. Izq. Atlacomulco (libre)	2.65	3	1	8803	4.9	91.1	0.5	2.7	0.6	0.1	0.0	0.1	0.0	96.0	0.5	3.5	0.086	0.512	19.570057	-99.735984
T. Izq. Atlacomulco (libre)	2.65	3	2	9224	4.9	91.4	0.3	2.8	0.4	0.2	0.0	0.0	0.0	96.3	0.3	3.4	0.109	0.512	19.570134	-99.735851
T. Izq. San Felipe Santiago	10.00	1	0	12293	0.6	95.2	0.6	2.6	0.7	0.1	0.1	0.1	0.0	95.8	0.6	3.6	0.088	0.518	19.582600	-99.683180
T. Izq. San Felipe Santiago	10.00	3	0	7078	2.3	91.7	0.1	5.4	0.2	0.2	0.1	0.0	0.0	94.0	0.1	5.9	0.091	0.504	19.581064	-99.664175
Jiquipilco	18.00	1	0	4724	2.9	87.6	0.2	8.6	0.2	0.2	0.3	0.0	0.0	90.5	0.2	9.3	0.092	0.506	19.563022	-99.608845
Jiquipilco	18.00	3	0	859	4.5	88.1	0.4	6.5	0.2	0.2	0.1	0.0	0.0	92.6	0.4	7.0	0.122	0.503	19.570072	-99.591588

MEXICO

47 CARR: Ixtlahuaca de Rayón - Naucalpan

CLAVE: 15004

RUTA: EM-003

AÑO: 2023

LUGAR	ESTACION				CLASIFICACION VEHICULAR EN PORCIENTO													COORDENADAS		
	KM	TE	SC	TDPA	M	A	B	C2	C3	T3S2	T3S3	T3S2R4	OTROS	A	B	C	K'	D	LATITUD	LONGITUD
T. Izq. Santa Ana Jilotzingo	56.60	1	0	1101	3.0	86.2	0.4	10.2	0.2	0.0	0.0	0.0	0.0	89.2	0.4	10.4	0.188	0.529	19.521712	-99.468472
T. Izq. Santa Ana Jilotzingo	56.60	3	0	4568	2.9	90.0	0.5	5.7	0.3	0.2	0.2	0.1	0.1	92.9	0.5	6.6	0.101	0.514	19.519285	-99.403668
X. C. La Venta - Lechería (Cuota)	70.70	1	0	17395	4.6	85.8	0.7	4.4	2.9	1.3	0.2	0.1	0.0	90.4	0.7	8.9	0.072	0.543	19.486179	-99.315887
San Mateo Nopala	75.00	1	0	8092	8.4	83.6	0.8	4.0	1.6	0.6	0.2	0.6	0.2	92.0	0.8	7.2	0.077	0.523	19.491047	-99.298403
T. C. México - Querétaro (Cuota)	80.00																			

48 CARR: Ixtlahuaca de Rayón - San Felipe del Progreso

CLAVE: 15005

RUTA: EM

AÑO: 2023

LUGAR	ESTACION				CLASIFICACION VEHICULAR EN PORCIENTO													COORDENADAS		
	KM	TE	SC	TDPA	M	A	B	C2	C3	T3S2	T3S3	T3S2R4	OTROS	A	B	C	K'	D	LATITUD	LONGITUD
Ixtlahuaca de Rayón	0.00	3	0	15899	5.1	87.0	0.3	6.6	0.5	0.3	0.2	0.0	0.0	92.1	0.3	7.6	0.091	0.503	19.573985	-99.784701
San Miguel	10.50	3	0	6905	2.6	89.4	0.3	6.4	0.7	0.4	0.1	0.1	0.0	92.0	0.3	7.7	0.079	0.521	19.578894	-99.865930
San Felipe del Progreso	32.00	1	0	10430	1.8	92.9	0.3	4.5	0.4	0.1	0.0	0.0	0.0	94.7	0.3	5.0	0.100	0.505	19.696325	-99.947242

49 CARR: Jilotepec - Maravillas

CLAVE: 00015

RUTA: EM-HGO

AÑO: 2023

LUGAR	ESTACION				CLASIFICACION VEHICULAR EN PORCIENTO													COORDENADAS		
	KM	TE	SC	TDPA	M	A	B	C2	C3	T3S2	T3S3	T3S2R4	OTROS	A	B	C	K'	D	LATITUD	LONGITUD
Jilotepec	0.00	3	0	10205	7.4	85.8	0.7	2.9	1.0	0.6	0.5	0.6	0.5	93.2	0.7	6.1	0.078	0.510	19.955814	-99.558882
X. C. México - Querétaro (Cuota)	21.30	1	0	3023	4.3	87.4	0.8	3.5	1.5	1.1	0.7	0.5	0.2	91.7	0.8	7.5	0.079	0.505	20.080159	-99.632191
X. C. México - Querétaro (Cuota)	21.30	3	0	4399	3.6	82.6	2.2	9.1	0.9	0.9	0.3	0.4	0.0	86.2	2.2	11.6	0.081	0.536	20.093797	-99.626564
Acazuchitlán	29.00	1	0	2707	3.6	87.2	1.8	3.3	1.7	1.1	0.8	0.4	0.1	90.8	1.8	7.4	0.090	0.518	20.138935	-99.602672
Lim. Edos. Term. Méx. Ppia. Hgo.	29.30																			
Maravillas	36.40	1	0	1746	2.3	90.1	2.1	2.1	1.0	1.5	0.7	0.2	0.0	92.4	2.1	5.5	0.149	0.529	20.198075	-99.584407
T. C. El Saucillo - Amealco	40.00	1	0	3184	3.1	87.9	1.2	4.9	0.8	1.0	0.6	0.4	0.1	91.0	1.2	7.8	0.093	0.513	20.231429	-99.594478

50 CARR: Jilotepec - San Agustín

CLAVE: 15046

RUTA: EM

AÑO: 2023

LUGAR	ESTACION				CLASIFICACION VEHICULAR EN PORCIENTO													COORDENADAS		
	KM	TE	SC	TDPA	M	A	B	C2	C3	T3S2	T3S3	T3S2R4	OTROS	A	B	C	K'	D	LATITUD	LONGITUD
Jilotepec	0.00	3	1	10533	7.8	78.3	1.4	7.3	1.7	1.4	0.5	0.9	0.7	86.1	1.4	12.5	0.091	0.503	19.969733	-99.531377
Jilotepec	0.00	3	2	10393	8.4	77.8	1.9	6.9	1.6	1.3	0.7	1.0	0.4	86.2	1.9	11.9	0.086	0.503	19.969696	-99.531453
San Agustín Buenavista	10.00	1	0	2125	3.6	82.7	1.0	11.8	0.6	0.2	0.1	0.0	0.0	86.3	1.0	12.7	0.098	0.500	20.031901	-99.516931



MEXICO

51 CARR: La Marquesa - Río Hondo

CLAVE: 15007

RUTA: EM-005

AÑO: 2023

LUGAR	ESTACION				CLASIFICACION VEHICULAR EN PORCIENTO													COORDENADAS		
	KM	TE	SC	TDPA	M	A	B	C2	C3	T3S2	T3S3	T3S2R4	OTROS	A	B	C	K'	D	LATITUD	LONGITUD
T. C. México - Toluca	0.00	3	0	9153	3.7	94.0	0.4	1.1	0.5	0.3	0.0	0.0	0.0	97.7	0.4	1.9	0.074	0.512	19.307544	-99.369323
Huixquilucan	8.20	3	0	16470	9.5	83.6	0.5	5.3	0.6	0.3	0.1	0.1	0.0	93.1	0.5	6.4	0.075	0.524	19.370368	-99.342518
T. Der. San Bartolito	15.70	3	0	27507	12.7	78.2	1.3	3.5	1.8	0.8	0.2	1.1	0.4	90.9	1.3	7.8	0.068	0.508	19.408363	-99.306800
T. C. Naucalpan - Toluca	20.30																			

52 CARR: La Marquesa - Tenango de Arista

CLAVE: 15008

RUTA: EM-006

AÑO: 2023

LUGAR	ESTACION				CLASIFICACION VEHICULAR EN PORCIENTO													COORDENADAS		
	KM	TE	SC	TDPA	M	A	B	C2	C3	T3S2	T3S3	T3S2R4	OTROS	A	B	C	K'	D	LATITUD	LONGITUD
T. C. México - Toluca	0.00	3	0	13278	2.0	92.6	1.8	2.1	0.7	0.6	0.1	0.1	0.0	94.6	1.8	3.6	0.114	0.521	19.290515	-99.373104
T. Der. Atlapulco	5.00	3	0	9758	2.1	93.4	1.4	1.5	0.6	0.6	0.3	0.1	0.0	95.5	1.4	3.1	0.107	0.503	19.263657	-99.374701
X. C. Ent. Cruz de La Misión - San Nicolás Coatepec	11.80	3	0	10032	2.5	91.9	2.2	1.9	0.6	0.6	0.1	0.2	0.0	94.4	2.2	3.4	0.097	0.510	19.234049	-99.394669
X. C. Mexicalcingo - Xalatlaco	20.80	1	0	12555	4.8	89.5	1.7	2.7	0.7	0.4	0.1	0.1	0.0	94.3	1.7	4.0	0.094	0.506	19.181090	-99.441072
X. C. Santiago Tianguistenco - Chalma	23.80	3	0	18122	3.7	85.7	0.6	5.2	1.6	2.3	0.7	0.1	0.1	89.4	0.6	10.0	0.087	0.517	19.161197	-99.465842
Tenango de Arista	39.80	1	0	11129	3.7	86.3	1.1	7.2	0.7	0.4	0.3	0.2	0.1	90.0	1.1	8.9	0.079	0.502	19.110047	-99.571146

53 CARR: Las Juntas - Ixtapan de La Sal

CLAVE: 15023

RUTA: EM-012

AÑO: 2023

LUGAR	ESTACION				CLASIFICACION VEHICULAR EN PORCIENTO													COORDENADAS		
	KM	TE	SC	TDPA	M	A	B	C2	C3	T3S2	T3S3	T3S2R4	OTROS	A	B	C	K'	D	LATITUD	LONGITUD
T. C. La Puerta - San Miguel Totolmaloya	0.00	3	0	1401	2.5	89.3	0.7	6.5	0.2	0.8	0.0	0.0	0.0	91.8	0.7	7.5	0.105	0.530	19.010800	-99.900183
Coatepec Harinas	35.16	1	0	4723	15.8	78.9	0.3	3.8	0.2	0.3	0.5	0.1	0.1	94.7	0.3	5.0	0.106	0.513	18.923780	-99.781105
Coatepec Harinas	35.16	3	0	5866	15.2	80.4	0.6	1.3	1.0	0.5	0.2	0.7	0.1	95.6	0.6	3.8	0.085	0.505	18.909911	-99.765346
Ixtapan de La Sal	56.06	1	1	5907	10.4	84.7	0.2	3.4	0.5	0.4	0.3	0.1	0.0	95.1	0.2	4.7	0.081	0.512	18.838717	-99.679725
Ixtapan de La Sal	56.06	1	2	6205	10.4	85.1	0.2	3.2	0.5	0.3	0.2	0.1	0.0	95.5	0.2	4.3	0.081	0.512	18.838744	-99.679806

54 CARR: Lechería - Apaxco

CLAVE: 15018

RUTA: EM-006

AÑO: 2023

LUGAR	ESTACION				CLASIFICACION VEHICULAR EN PORCIENTO													COORDENADAS		
	KM	TE	SC	TDPA	M	A	B	C2	C3	T3S2	T3S3	T3S2R4	OTROS	A	B	C	K'	D	LATITUD	LONGITUD
T. C. San Pedro Barrientos - Ecatepec	0.00	3	1	36083	7.5	84.9	0.9	3.0	1.3	1.6	0.1	0.5	0.2	92.4	0.9	6.7	0.073	0.500	19.603005	-99.186863
T. C. San Pedro Barrientos - Ecatepec	0.00	3	2	36033	6.6	87.6	0.5	2.5	1.0	1.3	0.1	0.3	0.1	94.2	0.5	5.3	0.098	0.500	19.602713	-99.187016
Cuauttlán	8.60	3	1	6942	10.0	79.3	1.2	2.3	2.9	2.1	0.5	1.3	0.4	89.3	1.2	9.5	0.071	0.502	19.693942	-99.188470
Cuauttlán	8.60	3	2	6989	9.6	78.8	1.8	2.6	2.7	2.6	0.4	1.2	0.3	88.4	1.8	9.8	0.073	0.502	19.693957	-99.188523
T. Izq. Tepetzotlán	13.04	3	1	14717	8.8	81.2	1.5	3.0	2.7	2.0	0.2	0.5	0.1	90.0	1.5	8.5	0.080	0.541	19.718446	-99.192806

MEXICO

54 CARR: Lechería - Apaxco

CLAVE: 15018

RUTA: EM-006

AÑO: 2023

LUGAR	ESTACION				CLASIFICACION VEHICULAR EN PORCIENTO										COORDENADAS					
	KM	TE	SC	TDPA	M	A	B	C2	C3	T3S2	T3S3	T3S2R4	OTROS	A	B	C	K'	D	LATITUD	LONGITUD
T. Izq. Tepetzollán	13.04	3	2	12491	7.3	81.4	1.1	3.9	2.9	2.8	0.2	0.2	0.2	88.7	1.1	10.2	0.084	0.541	19.718427	-99.192920
Teoloyucan	21.00	3	0	7243	22.1	71.7	0.5	1.7	2.8	0.6	0.1	0.4	0.1	93.8	0.5	5.7	0.077	0.516	19.767336	-99.197707
Huehuetoca	26.50	3	0	11556	16.7	76.7	1.1	2.4	1.6	0.7	0.2	0.5	0.1	93.4	1.1	5.5	0.069	0.505	19.845849	-99.209352
Apaxco	45.70	1	0	10194	14.3	77.3	0.5	4.4	1.2	1.4	0.5	0.3	0.1	91.6	0.5	7.9	0.084	0.508	19.962903	-99.177320

55 CARR: Los Reyes - El Tephé

CLAVE: 00021

RUTA: EM-HGO

AÑO: 2023

LUGAR	ESTACION				CLASIFICACION VEHICULAR EN PORCIENTO										COORDENADAS					
	KM	TE	SC	TDPA	M	A	B	C2	C3	T3S2	T3S3	T3S2R4	OTROS	A	B	C	K'	D	LATITUD	LONGITUD
T. C. México - Pachuca (Libre)	0.00																			
Los Reyes	1.35	3	1	9820	7.3	85.9	0.7	4.7	0.7	0.5	0.1	0.1	0.0	93.2	0.7	6.1	0.081	0.511	19.769167	-98.995172
Los Reyes	1.35	3	2	10244	8.0	86.6	0.3	3.7	0.6	0.6	0.1	0.1	0.0	94.6	0.3	5.1	0.076	0.511	19.769101	-98.995196
Zumpango	15.35	1	1	14506	12.6	79.2	1.9	3.4	1.6	0.7	0.2	0.3	0.1	91.8	1.9	6.3	0.074	0.501	19.792591	-99.074910
Zumpango	15.35	1	2	14429	14.7	80.2	0.5	2.1	1.4	0.5	0.2	0.2	0.2	94.9	0.5	4.6	0.071	0.501	19.792539	-99.075197
Zumpango	15.35	3	0	19894	7.8	83.7	0.5	4.1	1.6	1.4	0.6	0.3	0.0	91.5	0.5	8.0	0.064	0.505	19.820781	-99.115187
Tequixquiác	29.00	1	0	11528	11.2	78.3	0.9	5.1	1.5	1.5	0.7	0.6	0.2	89.5	0.9	9.6	0.070	0.504	19.882693	-99.137241
Apaxco	39.00	3	1	5178	8.9	76.9	2.5	5.4	2.3	2.0	1.5	0.3	0.2	85.8	2.5	11.7	0.096	0.504	19.983559	-99.179227
Apaxco	39.00	3	2	5089	8.5	76.0	2.7	6.0	2.6	2.0	1.7	0.3	0.2	84.5	2.7	12.8	0.093	0.504	19.983514	-99.179293
Lim. Edos. Term. Méx. Ppia. Hgo.	40.00																			
T. Izq. Atotonilco (1° Acceso)	42.00	1	0	9081	10.8	74.0	0.7	3.0	3.8	3.0	3.6	0.9	0.2	84.8	0.7	14.5	0.079	0.506	19.989681	-99.184128
X. C. Arco Norte de La Ciudad de México	50.00	3	1	6799	9.8	81.1	1.5	3.6	1.6	1.0	0.4	0.6	0.4	90.9	1.5	7.6	0.093	0.520	20.069532	-99.220554
X. C. Arco Norte de La Ciudad de México	50.00	3	2	7364	9.5	81.9	1.1	3.1	1.6	1.1	0.5	0.8	0.4	91.4	1.1	7.5	0.075	0.520	20.069528	-99.220662
Tlaxcoapan	52.00	3	1	4917	14.8	80.5	0.7	2.8	0.5	0.3	0.2	0.1	0.1	95.3	0.7	4.0	0.083	0.504	20.103300	-99.221596
Tlaxcoapan	52.00	3	2	4847	14.1	81.4	0.9	2.6	0.4	0.2	0.1	0.2	0.1	95.5	0.9	3.6	0.074	0.504	20.103300	-99.221663
Tlahuelilpan	60.00	3	1	11029	11.5	79.8	1.2	5.1	1.1	0.8	0.3	0.2	0.0	91.3	1.2	7.5	0.063	0.515	20.149728	-99.234227
Tlahuelilpan	60.00	3	2	11728	10.8	79.3	1.9	5.3	1.0	0.7	0.6	0.3	0.1	90.1	1.9	8.0	0.075	0.515	20.149761	-99.234323
Progreso	72.00	1	1	13565	14.8	80.3	0.8	2.3	0.8	0.5	0.3	0.1	0.1	95.1	0.8	4.1	0.072	0.508	20.236659	-99.195968
Progreso	72.00	1	2	14013	15.6	79.0	0.9	2.3	1.0	0.6	0.3	0.2	0.1	94.6	0.9	4.5	0.071	0.508	20.236595	-99.195917
El Tephé	97.00	1	0	9263	9.5	83.1	0.9	3.1	1.2	1.0	0.6	0.4	0.2	92.6	0.9	6.5	0.092	0.503	20.434957	-99.172193

56 CARR: Mexicalcingo - Xalatlaco

CLAVE: 15028

RUTA: EM-044

AÑO: 2023

LUGAR	ESTACION				CLASIFICACION VEHICULAR EN PORCIENTO										COORDENADAS					
	KM	TE	SC	TDPA	M	A	B	C2	C3	T3S2	T3S3	T3S2R4	OTROS	A	B	C	K'	D	LATITUD	LONGITUD
Mexicalcingo	0.00	3	1	7034	2.8	88.2	1.2	5.6	0.6	0.6	0.5	0.3	0.2	91.0	1.2	7.8	0.082	0.515	19.206804	-99.579024

MEXICO

56 CARR: Mexicalcingo - Xalatlaco

CLAVE: 15028

RUTA: EM-044

AÑO: 2023

LUGAR	ESTACION				CLASIFICACION VEHICULAR EN PORCIENTO													COORDENADAS		
	KM	TE	SC	TDPA	M	A	B	C2	C3	T3S2	T3S3	T3S2R4	OTROS	A	B	C	K'	D	LATITUD	LONGITUD
Mexicalcingo	0.00	3	2	7478	2.8	88.3	1.1	5.8	0.6	0.4	0.5	0.3	0.2	91.1	1.1	7.8	0.083	0.515	19.206868	-99.578968
Santiago Tianguistenco	12.60	1	1	10259	2.2	92.2	0.4	4.3	0.6	0.2	0.1	0.0	0.0	94.4	0.4	5.2	0.088	0.503	19.182365	-99.482743
Santiago Tianguistenco	12.60	1	2	10383	1.8	92.8	0.5	3.8	0.7	0.3	0.1	0.0	0.0	94.6	0.5	4.9	0.085	0.503	19.182459	-99.482725
Xalatlaco	18.60	1	1	8396	6.0	91.3	0.4	1.5	0.5	0.3	0.0	0.0	0.0	97.3	0.4	2.3	0.083	0.504	19.178696	-99.438608
Xalatlaco	18.60	1	2	8260	7.3	90.6	0.4	1.0	0.4	0.3	0.0	0.0	0.0	97.9	0.4	1.7	0.093	0.504	19.178787	-99.438610

57 CARR: Nicolás Romero - T. C. (Ixtlahuaca de R. - Naucalpan)

CLAVE: 15026

RUTA: EM-043

AÑO: 2023

LUGAR	ESTACION				CLASIFICACION VEHICULAR EN PORCIENTO													COORDENADAS		
	KM	TE	SC	TDPA	M	A	B	C2	C3	T3S2	T3S3	T3S2R4	OTROS	A	B	C	K'	D	LATITUD	LONGITUD
Nicolás Romero	0.00	3	0	11585	12.1	80.4	0.9	3.7	0.9	0.5	0.6	0.7	0.2	92.5	0.9	6.6	0.075	0.522	19.609272	-99.327834
Tlazala de Fabela	15.50	1	0	4439	5.7	83.3	0.4	7.1	0.5	2.5	0.3	0.1	0.1	89.0	0.4	10.6	0.067	0.514	19.565720	-99.407946
T. C. Ixtlahuaca de Rayón - Naucalpan	28.40	1	0	1303	2.2	85.8	0.4	8.8	1.2	0.9	0.2	0.4	0.1	88.0	0.4	11.6	0.084	0.501	19.535372	-99.447961

58 CARR: Ocoyoacac - Santiago Tianguistenco

CLAVE: 15021

RUTA: EM

AÑO: 2023

LUGAR	ESTACION				CLASIFICACION VEHICULAR EN PORCIENTO													COORDENADAS		
	KM	TE	SC	TDPA	M	A	B	C2	C3	T3S2	T3S3	T3S2R4	OTROS	A	B	C	K'	D	LATITUD	LONGITUD
T. C. México - Toluca	0.00	3	1	6399	2.7	86.3	2.2	6.2	0.9	0.5	0.4	0.6	0.2	89.0	2.2	8.8	0.087	0.504	19.279639	-99.483976
T. C. México - Toluca	0.00	3	2	6509	2.7	86.1	2.1	6.2	0.9	0.6	0.4	0.6	0.4	88.8	2.1	9.1	0.076	0.504	19.279730	-99.483976
Ocoyoacac	4.00	3	1	5047	5.1	87.3	5.4	1.0	0.8	0.2	0.1	0.1	0.0	92.4	5.4	2.2	0.080	0.508	19.259576	-99.470122
Ocoyoacac	4.00	3	2	5202	4.9	86.4	6.2	1.2	0.8	0.2	0.1	0.1	0.1	91.3	6.2	2.5	0.079	0.508	19.259546	-99.470056
X. C. Amomolulco - Texcalyacac	6.80	3	1	6746	3.1	86.1	2.5	5.6	0.7	0.8	0.4	0.3	0.5	89.2	2.5	8.3	0.105	0.520	19.237963	-99.472381
X. C. Amomolulco - Texcalyacac	6.80	3	2	7302	2.9	86.8	2.3	5.5	0.6	0.7	0.4	0.4	0.4	89.7	2.3	8.0	0.091	0.520	19.238156	-99.472303
Capulhuac	12.00	1	1	5683	4.6	82.2	2.4	8.5	0.5	0.5	0.4	0.5	0.4	86.8	2.4	10.8	0.071	0.517	19.207441	-99.464088
Capulhuac	12.00	1	2	6084	4.6	82.6	2.3	8.6	0.4	0.5	0.4	0.3	0.3	87.2	2.3	10.5	0.083	0.517	19.207470	-99.464035
Santiago Tianguistenco	13.00																			

59 CARR: Otumba - Tizayuca

CLAVE: 00012

RUTA: EM-HGO

AÑO: 2023

LUGAR	ESTACION				CLASIFICACION VEHICULAR EN PORCIENTO													COORDENADAS		
	KM	TE	SC	TDPA	M	A	B	C2	C3	T3S2	T3S3	T3S2R4	OTROS	A	B	C	K'	D	LATITUD	LONGITUD
Otumba	0.00	3	0	4527	8.6	87.7	0.6	1.4	1.0	0.4	0.2	0.1	0.0	96.3	0.6	3.1	0.094	0.500	19.712901	-98.758026
X. C. Venta de Carpio - Tulancingo	6.00	3	1	2461	4.8	89.2	0.2	2.8	1.4	0.6	0.6	0.3	0.1	94.0	0.2	5.8	0.099	0.513	19.757831	-98.758089
X. C. Venta de Carpio - Tulancingo	6.00	3	2	2590	3.8	89.4	0.3	3.6	1.4	0.6	0.5	0.3	0.1	93.2	0.3	6.5	0.102	0.513	19.755512	-98.756761

MEXICO

59 CARR: Otumba - Tizayuca

CLAVE: 00012

RUTA: EM-HGO

AÑO: 2023

LUGAR	ESTACION				CLASIFICACION VEHICULAR EN PORCIENTO										COORDENADAS					
	KM	TE	SC	TDPA	M	A	B	C2	C3	T3S2	T3S3	T3S2R4	OTROS	A	B	C	K'	D	LATITUD	LONGITUD
Temascalapa	26.50	3	1	3418	7.7	85.2	0.6	4.0	1.1	0.7	0.5	0.1	0.1	92.9	0.6	6.5	0.087	0.501	19.830311	-98.914474
Temascalapa	26.50	3	2	3438	7.8	85.4	0.4	4.0	1.0	0.7	0.5	0.1	0.1	93.2	0.4	6.4	0.109	0.501	19.830230	-98.914465
Lim. Edos. Term. Méx. Ppia. Hgo.	29.00																			
Tizayuca	37.10	1	1	8296	8.1	86.1	0.5	2.7	0.8	1.0	0.3	0.4	0.1	94.2	0.5	5.3	0.077	0.516	19.839260	-98.967331
Tizayuca	37.10	1	2	7791	8.5	85.8	0.5	2.9	0.7	1.0	0.2	0.3	0.1	94.3	0.5	5.2	0.076	0.516	19.839162	-98.967340

60 CARR: Polotitlán - Taxhie

CLAVE:

RUTA: EM-623

AÑO: 2023

LUGAR	ESTACION				CLASIFICACION VEHICULAR EN PORCIENTO										COORDENADAS					
	KM	TE	SC	TDPA	M	A	B	C2	C3	T3S2	T3S3	T3S2R4	OTROS	A	B	C	K'	D	LATITUD	LONGITUD
Polotitlán	0.00	3	1	3096	2.2	89.1	0.6	2.0	1.1	3.3	0.8	0.5	0.4	91.3	0.6	8.1	0.087	0.508	20.231336	-99.827117
Polotitlán	0.00	3	2	3190	2.3	88.7	0.5	2.1	1.3	3.2	0.9	0.6	0.4	91.0	0.5	8.5	0.090	0.508	20.231246	-99.827107
Taxhie	11.00	1	0	4287	2.5	86.9	1.1	3.3	1.4	2.7	0.8	1.1	0.2	89.4	1.1	9.5	0.090	0.506	20.229935	-99.893584

61 CARR: Puente Grande - San José del Vidrio

CLAVE: 15016

RUTA: EM-021

AÑO: 2023

LUGAR	ESTACION				CLASIFICACION VEHICULAR EN PORCIENTO										COORDENADAS					
	KM	TE	SC	TDPA	M	A	B	C2	C3	T3S2	T3S3	T3S2R4	OTROS	A	B	C	K'	D	LATITUD	LONGITUD
Santa Bárbara	0.00																			
Tepetzotlán	3.00	3	0	23876	3.7	85.2	0.7	4.9	1.2	1.7	1.4	1.0	0.2	88.9	0.7	10.4	0.071	0.514	19.701722	-99.244549
T. Der. Arcos del Sitio	14.00	3	0	6841	9.3	83.6	0.4	4.7	1.0	0.7	0.3	0.0	0.0	92.9	0.4	6.7	0.080	0.521	19.702425	-99.320817
T. C. Tlalnepantla - San Gabriel	33.00	1	0	7313	9.2	83.0	0.5	5.3	1.2	0.6	0.2	0.0	0.0	92.2	0.5	7.3	0.082	0.503	19.646009	-99.389382

62 CARR: Ramal a C.I.C.I.T.E.C.

CLAVE: 00143

RUTA: EM

AÑO: 2023

LUGAR	ESTACION				CLASIFICACION VEHICULAR EN PORCIENTO										COORDENADAS					
	KM	TE	SC	TDPA	M	A	B	C2	C3	T3S2	T3S3	T3S2R4	OTROS	A	B	C	K'	D	LATITUD	LONGITUD
T. C. (San Gregorio - Oaxtepec)	0.00	3	0	458	4.6	88.4	1.8	4.6	0.2	0.1	0.1	0.1	0.1	93.0	1.8	5.2	0.363	0.548	19.094267	-98.932075
C.I.C.I.T.E.C.	4.20																			

63 CARR: San Alejo - Los Sabinos

CLAVE: 15038

RUTA: EM-007

AÑO: 2023

LUGAR	ESTACION				CLASIFICACION VEHICULAR EN PORCIENTO										COORDENADAS					
	KM	TE	SC	TDPA	M	A	B	C2	C3	T3S2	T3S3	T3S2R4	OTROS	A	B	C	K'	D	LATITUD	LONGITUD
T. C. Ixtapan de La Sal - Las Juntas	0.00	3	0	3973	9.4	81.9	0.6	6.6	0.6	0.4	0.3	0.1	0.1	91.3	0.6	8.1	0.099	0.512	18.836360	-99.729341

MEXICO

63 CARR: San Alejo - Los Sabinos

CLAVE: 15038

RUTA: EM-007

AÑO: 2023

LUGAR	ESTACION				CLASIFICACION VEHICULAR EN PORCIENTO													COORDENADAS		
	KM	TE	SC	TDPA	M	A	B	C2	C3	T3S2	T3S3	T3S2R4	OTROS	A	B	C	K'	D	LATITUD	LONGITUD
T. C. Vuelta del Agua - Zacualpan	15.00	1	0	3066	9.0	81.1	0.7	8.0	0.4	0.3	0.2	0.2	0.1	90.1	0.7	9.2	0.100	0.527	18.816223	-99.788548

64 CARR: San Felipe del Progreso - Carmona

CLAVE: 15036

RUTA: EM-003

AÑO: 2023

LUGAR	ESTACION				CLASIFICACION VEHICULAR EN PORCIENTO													COORDENADAS		
	KM	TE	SC	TDPA	M	A	B	C2	C3	T3S2	T3S3	T3S2R4	OTROS	A	B	C	K'	D	LATITUD	LONGITUD
San Felipe del Progreso	0.00	3	0	11807	2.2	93.0	0.1	3.4	0.5	0.4	0.4	0.0	0.0	95.2	0.1	4.7	0.088	0.510	19.704772	-99.966192
T. Izq. San Antonio Pueblo Nuevo	9.00	3	0	5089	2.1	89.0	0.6	6.4	0.8	0.5	0.3	0.0	0.3	91.1	0.6	8.3	0.093	0.515	19.683666	-100.023998
Carmona	16.80																			

65 CARR: San Luis Mextepec - Valle de Bravo

CLAVE: 15001

RUTA: EM-001

AÑO: 2023

LUGAR	ESTACION				CLASIFICACION VEHICULAR EN PORCIENTO													COORDENADAS		
	KM	TE	SC	TDPA	M	A	B	C2	C3	T3S2	T3S3	T3S2R4	OTROS	A	B	C	K'	D	LATITUD	LONGITUD
T. C. Toluca - Morelia	0.00	3	1	16741	2.2	92.5	0.7	3.0	0.8	0.3	0.2	0.2	0.1	94.7	0.7	4.6	0.084	0.533	19.297965	-99.754524
T. C. Toluca - Morelia	0.00	3	2	19076	2.2	92.5	0.7	3.0	0.8	0.3	0.2	0.2	0.1	94.7	0.7	4.6	0.093	0.533	19.297886	-99.754518
Agua Bendita	39.00	1	0	2167	1.6	92.2	0.3	4.9	0.7	0.0	0.3	0.0	0.0	93.8	0.3	5.9	0.119	0.521	19.282218	-99.937779
Salitre	66.05	1	0	6843	9.1	87.0	0.8	2.1	0.5	0.2	0.2	0.1	0.0	96.1	0.8	3.1	0.085	0.503	19.228645	-100.124348
Valle de Bravo	68.00																			

66 CARR: San Martin de Las Pirámides - San Miguel Atlamajac

CLAVE: 15012

RUTA: EM

AÑO: 2023

LUGAR	ESTACION				CLASIFICACION VEHICULAR EN PORCIENTO													COORDENADAS		
	KM	TE	SC	TDPA	M	A	B	C2	C3	T3S2	T3S3	T3S2R4	OTROS	A	B	C	K'	D	LATITUD	LONGITUD
San Martin de Las Pirámides	0.00	3	0	4132	10.6	79.0	0.7	5.9	0.7	0.8	0.8	0.8	0.7	89.6	0.7	9.7	0.072	0.510	19.711524	-98.847536
San Luis Tecuautitlán	12.50	1	0	2475	9.5	81.0	0.2	5.8	0.1	3.2	0.1	0.0	0.1	90.5	0.2	9.3	0.083	0.512	19.760850	-98.876116
San Miguel Atlamajac	18.00	1	0	4035	3.0	86.5	0.2	5.5	0.5	3.3	0.4	0.2	0.4	89.5	0.2	10.3	0.061	0.522	19.753300	-98.926620

67 CARR: San Pedro Barrientos - Ecatepec

CLAVE: 15015

RUTA: EM

AÑO: 2023

LUGAR	ESTACION				CLASIFICACION VEHICULAR EN PORCIENTO													COORDENADAS		
	KM	TE	SC	TDPA	M	A	B	C2	C3	T3S2	T3S3	T3S2R4	OTROS	A	B	C	K'	D	LATITUD	LONGITUD
Ent. San Pedro Barrientos	0.00																			
T. Izq. Lechería	2.29	1	1	41741	2.9	83.4	1.0	7.7	1.3	1.6	1.2	0.5	0.4	86.3	1.0	12.7	0.071	0.503	19.590020	-99.190055
T. Izq. Lechería	2.29	1	2	42275	3.0	83.2	0.9	7.9	1.3	1.8	1.0	0.5	0.4	86.2	0.9	12.9	0.094	0.503	19.588539	-99.192878

MEXICO

67 CARR: San Pedro Barrientos - Ecatepec

CLAVE: 15015

RUTA: EM

AÑO: 2023

LUGAR	ESTACION				CLASIFICACION VEHICULAR EN PORCIENTO										COORDENADAS					
	KM	TE	SC	TDPA	M	A	B	C2	C3	T3S2	T3S3	T3S2R4	OTROS	A	B	C	K'	D	LATITUD	LONGITUD
T. Izq. Lechería	2.29	3	1	40834	4.3	83.9	1.2	5.7	1.2	1.8	1.0	0.5	0.4	88.2	1.2	10.6	0.068	0.501	19.597293	-99.183304
T. Izq. Lechería	2.29	3	2	41079	4.1	82.6	1.3	6.8	1.4	1.9	1.0	0.5	0.4	86.7	1.3	12.0	0.071	0.501	19.600620	-99.183390
T. Izq. Tultepec	12.20	1	1	54205	3.2	84.9	1.1	5.6	1.4	2.1	0.7	0.5	0.5	88.1	1.1	10.8	0.074	0.521	19.632971	-99.118380
T. Izq. Tultepec	12.20	1	2	49257	2.9	84.0	1.3	6.4	1.6	2.1	0.7	0.5	0.5	86.9	1.3	11.8	0.076	0.521	19.633491	-99.117615
T. Izq. Tepexpan (Ent. Guadalupe Victoria)	18.43	1	1	62622	3.2	85.2	1.3	4.7	1.3	2.5	0.9	0.5	0.4	88.4	1.3	10.3	0.062	0.508	19.616678	-99.064298
T. Izq. Tepexpan (Ent. Guadalupe Victoria)	18.43	1	2	64932	3.2	83.6	1.5	5.5	1.5	2.7	1.1	0.5	0.4	86.8	1.5	11.7	0.066	0.508	19.615216	-99.062028
T. C. México - Pachuca (Libre)	20.00																			

68 CARR: Santa Elena - Coacalco

CLAVE: 15057

RUTA: EM

AÑO: 2023

LUGAR	ESTACION				CLASIFICACION VEHICULAR EN PORCIENTO										COORDENADAS					
	KM	TE	SC	TDPA	M	A	B	C2	C3	T3S2	T3S3	T3S2R4	OTROS	A	B	C	K'	D	LATITUD	LONGITUD
T. C. Cuautitlán - Zumpango de Ocampo	0.00	3	1	8152	12.2	85.1	0.4	1.1	0.2	0.4	0.1	0.3	0.2	97.3	0.4	2.3	0.077	0.510	19.672076	-99.155898
T. C. Cuautitlán - Zumpango de Ocampo	0.00	3	2	7821	12.2	84.9	0.4	1.3	0.2	0.4	0.1	0.3	0.2	97.1	0.4	2.5	0.082	0.510	19.672149	-99.155712
T. C. Barrientos - Ecatepec	9.30	1	1	14528	7.3	87.2	0.8	1.5	0.9	1.1	0.7	0.3	0.2	94.5	0.8	4.7	0.074	0.501	19.641264	-99.114329
T. C. Barrientos - Ecatepec	9.30	1	2	14490	6.6	87.2	0.9	1.8	1.0	1.2	0.8	0.3	0.2	93.8	0.9	5.3	0.083	0.501	19.639959	-99.113613

69 CARR: Santa María Ajoloapan - Tianguistongo

CLAVE: 15058

RUTA: EM

AÑO: 2023

LUGAR	ESTACION				CLASIFICACION VEHICULAR EN PORCIENTO										COORDENADAS					
	KM	TE	SC	TDPA	M	A	B	C2	C3	T3S2	T3S3	T3S2R4	OTROS	A	B	C	K'	D	LATITUD	LONGITUD
Santa María Ajoloapan	0.00	3	0	2214	2.7	80.5	1.8	11.7	0.9	1.6	0.3	0.4	0.1	83.2	1.8	15.0	0.100	0.507	19.984485	-99.042518
Tianguistongo	3.00																			

70 CARR: Santiago Tianguistenco - Chalma

CLAVE: 15013

RUTA: EM-004

AÑO: 2023

LUGAR	ESTACION				CLASIFICACION VEHICULAR EN PORCIENTO										COORDENADAS					
	KM	TE	SC	TDPA	M	A	B	C2	C3	T3S2	T3S3	T3S2R4	OTROS	A	B	C	K'	D	LATITUD	LONGITUD
Santiago Tianguistenco	0.00																			
X. C. La Marquesa - Tenango de Arista	2.00	3	0	13418	1.3	86.9	1.5	6.4	0.8	2.4	0.6	0.0	0.1	88.2	1.5	10.3	0.083	0.512	19.159221	-99.463987
San Nicolás Coatepec	8.80	1	0	9336	6.5	87.6	1.8	2.8	0.7	0.3	0.1	0.2	0.0	94.1	1.8	4.1	0.093	0.509	19.137602	-99.435963
San Nicolás Coatepec	8.80	3	0	7999	6.2	86.9	1.9	3.6	0.7	0.3	0.1	0.3	0.0	93.1	1.9	5.0	0.079	0.505	19.128291	-99.426109
T. Izq. Lagunas de Zempoala	19.80	3	0	4553	5.1	87.1	2.4	4.5	0.4	0.2	0.1	0.2	0.0	92.2	2.4	5.4	0.124	0.509	19.056108	-99.382678
Ocuilan de Arteaga	34.00	3	0	4304	8.5	83.0	4.2	2.6	0.6	0.4	0.1	0.5	0.1	91.5	4.2	4.3	0.147	0.515	18.981923	-99.426238
Chalma	42.50																			

MEXICO

71 CARR: Santo Domingo - T. C. (México - Querétaro)

CLAVE: 00433

RUTA: EM-011-HGO

AÑO: 2023

LUGAR	ESTACION				CLASIFICACION VEHICULAR EN PORCIENTO										COORDENADAS					
	KM	TE	SC	TDPA	M	A	B	C2	C3	T3S2	T3S3	T3S2R4	OTROS	A	B	C	K'	D	LATITUD	LONGITUD
T. C. Toluca - Palmillas	0.00	3	0	10083	1.8	87.9	0.5	7.7	0.7	0.9	0.4	0.1	0.0	89.7	0.5	9.8	0.093	0.509	19.624047	-99.772157
X. C. Los Reyes - Ixtlahuaca	6.11	3	0	9663	3.0	88.4	1.5	4.3	1.1	1.1	0.5	0.1	0.0	91.4	1.5	7.1	0.093	0.506	19.658847	-99.723735
X. C. Villa del Carbón - Atlacomulco	23.94	3	1	2971	1.8	85.1	1.3	7.2	2.3	1.1	0.9	0.1	0.2	86.9	1.3	11.8	0.120	0.506	19.786142	-99.702038
X. C. Villa del Carbón - Atlacomulco	23.94	3	2	2904	1.6	85.2	1.4	7.3	2.5	1.0	0.7	0.1	0.2	86.8	1.4	11.8	0.094	0.506	19.786332	-99.702194
T. Der. Chapa de Mota	42.70	1	1	7908	5.1	87.5	1.2	3.3	1.0	0.9	0.4	0.4	0.2	92.6	1.2	6.2	0.098	0.510	19.926099	-99.582235
T. Der. Chapa de Mota	42.70	1	2	7596	6.0	86.0	1.1	3.2	1.5	0.9	0.4	0.7	0.2	92.0	1.1	6.9	0.091	0.510	19.926180	-99.582302
Lim. Edos. Term. Méx. Ppia. Hgo.	63.34																			
T. C. México - Querétaro (Cuota)	65.84	1	1	4937	2.7	86.8	1.5	4.7	1.7	1.2	0.7	0.4	0.3	89.5	1.5	9.0	0.145	0.506	19.971213	-99.451058
T. C. México - Querétaro (Cuota)	65.84	1	2	4810	2.8	86.8	1.4	4.7	1.6	1.4	0.6	0.4	0.3	89.6	1.4	9.0	0.082	0.506	19.971266	-99.451095

72 CARR: T. C. (Atlacomulco - Morelia) - San Felipe del Progreso

CLAVE: 15006

RUTA: EM

AÑO: 2023

LUGAR	ESTACION				CLASIFICACION VEHICULAR EN PORCIENTO										COORDENADAS					
	KM	TE	SC	TDPA	M	A	B	C2	C3	T3S2	T3S3	T3S2R4	OTROS	A	B	C	K'	D	LATITUD	LONGITUD
T. C. Atlacomulco - Morelia	0.00	3	1	11844	2.5	93.4	0.6	2.5	0.6	0.2	0.2	0.0	0.0	95.9	0.6	3.5	0.095	0.548	19.772863	-99.904448
T. C. Atlacomulco - Morelia	0.00	3	2	9764	2.1	93.6	0.5	2.6	0.6	0.4	0.2	0.0	0.0	95.7	0.5	3.8	0.098	0.548	19.772843	-99.904271
San Felipe del Progreso	10.50	1	1	8663	2.8	92.4	0.5	2.9	0.6	0.3	0.4	0.0	0.1	95.2	0.5	4.3	0.099	0.509	19.729583	-99.945207
San Felipe del Progreso	10.50	1	2	8987	2.8	92.3	0.5	2.9	0.6	0.4	0.4	0.0	0.1	95.1	0.5	4.4	0.091	0.509	19.729405	-99.945100

73 CARR: T. C. (Atlacomulco - Morelia) - Temascalcingo

CLAVE: 15019

RUTA: EM-033

AÑO: 2023

LUGAR	ESTACION				CLASIFICACION VEHICULAR EN PORCIENTO										COORDENADAS					
	KM	TE	SC	TDPA	M	A	B	C2	C3	T3S2	T3S3	T3S2R4	OTROS	A	B	C	K'	D	LATITUD	LONGITUD
T. C. Atlacomulco - Morelia	0.00	3	1	3338	1.3	93.3	0.5	2.4	1.0	0.8	0.5	0.2	0.0	94.6	0.5	4.9	0.089	0.567	19.815245	-100.023763
T. C. Atlacomulco - Morelia	0.00	3	2	2554	1.3	93.0	0.6	2.5	1.0	0.8	0.5	0.3	0.0	94.3	0.6	5.1	0.099	0.567	19.815266	-100.023828
Cuachotitlán	10.00	1	0	8626	1.6	83.7	1.0	8.8	0.9	2.7	0.5	0.3	0.5	85.3	1.0	13.7	0.081	0.558	19.860406	-100.043700
Temascalcingo	15.00	1	0	5325	1.7	84.3	0.9	7.2	0.8	2.6	1.0	0.7	0.8	86.0	0.9	13.1	0.098	0.506	19.904523	-100.022494

74 CARR: T. C. (Chalco - Mixquic) - Temamatla

CLAVE: 15075

RUTA: EM

AÑO: 2023

LUGAR	ESTACION				CLASIFICACION VEHICULAR EN PORCIENTO										COORDENADAS					
	KM	TE	SC	TDPA	M	A	B	C2	C3	T3S2	T3S3	T3S2R4	OTROS	A	B	C	K'	D	LATITUD	LONGITUD
T. C. Chalco - Mixquic	0.00	3	0	12695	9.2	85.9	0.4	2.1	0.4	0.7	0.6	0.4	0.3	95.1	0.4	4.5	0.070	0.532	19.228003	-98.913783
Los Reyes Acatlizhuayan	5.66	1	0	4017	12.0	82.4	0.5	3.8	0.6	0.3	0.3	0.1	0.0	94.4	0.5	5.1	0.081	0.520	19.215897	-98.887123
Temamatla	6.60	1	0	5001	7.8	86.7	0.4	3.6	0.9	0.2	0.2	0.1	0.1	94.5	0.4	5.1	0.067	0.510	19.204681	-98.873964

MEXICO

75 CARR: T. C. (Dos Casas - Ixtapan del Oro) - Donato Guerra

CLAVE: 15034

RUTA: EM-057

AÑO: 2023

LUGAR	ESTACION				CLASIFICACION VEHICULAR EN PORCIENTO										COORDENADAS					
	KM	TE	SC	TDPA	M	A	B	C2	C3	T3S2	T3S3	T3S2R4	OTROS	A	B	C	K'	D	LATITUD	LONGITUD
T. C. Dos Casas - Ixtapan del Oro	0.00	3	0	2336	8.5	88.1	0.4	1.3	1.0	0.3	0.1	0.2	0.1	96.6	0.4	3.0	0.107	0.509	19.316872	-100.214941
Donato Guerra	9.00	1	0	2841	11.1	86.4	0.4	1.2	0.5	0.2	0.1	0.1	0.0	97.5	0.4	2.1	0.117	0.502	19.304477	-100.157173

76 CARR: T. C. (El Monumento - Tingambato) - Donato Guerra

CLAVE: 15035

RUTA: EM

AÑO: 2023

LUGAR	ESTACION				CLASIFICACION VEHICULAR EN PORCIENTO										COORDENADAS					
	KM	TE	SC	TDPA	M	A	B	C2	C3	T3S2	T3S3	T3S2R4	OTROS	A	B	C	K'	D	LATITUD	LONGITUD
T. C. El Monumento - Tingambato	0.00	3	0	3945	4.9	92.5	0.4	1.2	0.4	0.2	0.1	0.2	0.1	97.4	0.4	2.2	0.095	0.502	19.300538	-100.116726
Donato Guerra	7.30	1	0	4101	7.9	89.0	0.6	1.2	0.7	0.2	0.1	0.2	0.1	96.9	0.6	2.5	0.093	0.509	19.300604	-100.146678

77 CARR: T. C. (Ixtlahuaca de Rayón - Naucalpan) - Mayorazgo

CLAVE: 15067

RUTA: EM-004

AÑO: 2023

LUGAR	ESTACION				CLASIFICACION VEHICULAR EN PORCIENTO										COORDENADAS					
	KM	TE	SC	TDPA	M	A	B	C2	C3	T3S2	T3S3	T3S2R4	OTROS	A	B	C	K'	D	LATITUD	LONGITUD
T. C. Ixtlahuaca de Rayón - Naucalpan	0.00	3	0	580	1.6	88.3	0.6	7.2	1.3	0.7	0.3	0.0	0.0	89.9	0.6	9.5	0.130	0.524	19.521342	-99.467063
Santa Ana Jilotzingo	10.00	3	0	2681	2.0	88.8	0.1	7.8	0.3	0.7	0.3	0.0	0.0	90.8	0.1	9.1	0.089	0.501	19.441065	-99.497730
Mayorazgo	16.60	1	0	9232	2.5	86.4	0.4	5.4	2.8	1.0	0.5	0.5	0.5	88.9	0.4	10.7	0.081	0.510	19.416908	-99.504761
T. C. Naucalpan - Toluca	18.10																			

78 CARR: T. C. (Ixtlahuaca de Rayón - Naucalpan) - Temoaya

CLAVE: 15577

RUTA: EM

AÑO: 2023

LUGAR	ESTACION				CLASIFICACION VEHICULAR EN PORCIENTO										COORDENADAS					
	KM	TE	SC	TDPA	M	A	B	C2	C3	T3S2	T3S3	T3S2R4	OTROS	A	B	C	K'	D	LATITUD	LONGITUD
T. C. Ixtlahuaca de Rayón - Naucalpan	0.00	3	0	210	4.2	83.0	1.0	11.2	0.4	0.0	0.2	0.0	0.0	87.2	1.0	11.8	0.162	0.523	19.538680	-99.496662
San Pedro Arriba	15.00	1	0	1829	3.1	80.1	1.9	13.2	0.7	0.4	0.3	0.1	0.2	83.2	1.9	14.9	0.104	0.519	19.503244	-99.551774
San Pedro Arriba	15.00	3	0	4939	4.0	84.4	1.6	9.5	0.5	0.0	0.0	0.0	0.0	88.4	1.6	10.0	0.110	0.523	19.482602	-99.570656
Temoaya	20.00	1	0	6656	3.7	87.7	1.3	5.7	0.7	0.7	0.2	0.0	0.0	91.4	1.3	7.3	0.079	0.513	19.472904	-99.586332

79 CARR: T. C. (Los Reyes - El Tephé) - Tlanguistongo

CLAVE: 15051

RUTA: EM

AÑO: 2023

LUGAR	ESTACION				CLASIFICACION VEHICULAR EN PORCIENTO										COORDENADAS					
	KM	TE	SC	TDPA	M	A	B	C2	C3	T3S2	T3S3	T3S2R4	OTROS	A	B	C	K'	D	LATITUD	LONGITUD
T. C. Los Reyes - El Tephé	0.00	3	0	8280	8.5	86.4	0.6	1.5	0.9	0.8	0.4	0.5	0.4	94.9	0.6	4.5	0.072	0.514	19.838888	-99.119868
X. C. Arco Norte de La Ciudad de México	15.50	1	0	4569	6.7	80.5	0.7	7.9	1.6	1.5	0.8	0.2	0.1	87.2	0.7	12.1	0.081	0.505	19.951642	-99.054818
X. C. Arco Norte de La Ciudad de México	15.50	3	0	4232	5.6	83.3	1.0	7.1	1.1	0.9	0.4	0.3	0.3	88.9	1.0	10.1	0.086	0.503	19.963346	-99.052710



MEXICO

79 CARR: T. C. (Los Reyes - El Tephé) - Tianguistongo

CLAVE: 15051

RUTA: EM

AÑO: 2023

LUGAR	ESTACION				CLASIFICACION VEHICULAR EN PORCIENTO														COORDENADAS	
	KM	TE	SC	TDPA	M	A	B	C2	C3	T3S2	T3S3	T3S2R4	OTROS	A	B	C	K'	D	LATITUD	LONGITUD
Tianguistongo	20.50	1	0	2161	5.6	81.3	1.8	9.0	0.1	2.0	0.1	0.0	0.1	86.9	1.8	11.3	0.090	0.519	19.995727	-99.040723

80 CARR: T. C. (Los Reyes - El Tephé) - Tizayuca

CLAVE: 00014

RUTA: EM-HGO

AÑO: 2023

LUGAR	ESTACION				CLASIFICACION VEHICULAR EN PORCIENTO														COORDENADAS	
	KM	TE	SC	TDPA	M	A	B	C2	C3	T3S2	T3S3	T3S2R4	OTROS	A	B	C	K'	D	LATITUD	LONGITUD
T. C. Los Reyes - El Tephé	0.00	3	0	7151	11.4	80.9	0.6	2.3	1.4	1.5	0.6	0.7	0.6	92.3	0.6	7.1	0.079	0.522	19.784035	-99.025874
Lim. Edos. Term. Méx. Ppia. Hgo.	6.50																			
Tizayuca	8.00	1	0	9936	9.6	78.2	0.5	3.6	0.5	6.0	1.4	0.2	0.0	87.8	0.5	11.7	0.092	0.502	19.825596	-98.990904

81 CARR: T. C. (México - Mixquic) - San Pablo Atlazalpan

CLAVE: 00044

RUTA: EM-106-CDMX

AÑO: 2023

LUGAR	ESTACION				CLASIFICACION VEHICULAR EN PORCIENTO														COORDENADAS	
	KM	TE	SC	TDPA	M	A	B	C2	C3	T3S2	T3S3	T3S2R4	OTROS	A	B	C	K'	D	LATITUD	LONGITUD
T. C. México - Mixquic	0.00	3	0	9304	10.4	81.2	0.9	4.9	0.7	0.8	0.7	0.2	0.2	91.6	0.9	7.5	0.072	0.515	19.210774	-98.968929
Lim. Edos. Term. CDMX Ppia. Méx.	2.00																			
San Pablo Atlazalpan	7.00																			

82 CARR: T. C. (México - Puebla (Libre)) - San Vicente

CLAVE: 15041

RUTA: EM

AÑO: 2023

LUGAR	ESTACION				CLASIFICACION VEHICULAR EN PORCIENTO														COORDENADAS	
	KM	TE	SC	TDPA	M	A	B	C2	C3	T3S2	T3S3	T3S2R4	OTROS	A	B	C	K'	D	LATITUD	LONGITUD
T. C. México - Puebla (Libre)	0.00	3	1	19397	4.5	87.0	0.8	2.2	0.6	1.7	2.1	0.4	0.7	91.5	0.8	7.7	0.070	0.511	19.318157	-98.870507
T. C. México - Puebla (Libre)	0.00	3	2	20307	3.8	88.9	0.6	2.0	0.5	1.5	1.8	0.3	0.6	92.7	0.6	6.7	0.067	0.511	19.318139	-98.870578
Chicoloapan de Juárez	14.20	1	0	14018	12.9	80.0	0.2	2.9	1.2	1.6	0.7	0.2	0.3	92.9	0.2	6.9	0.109	0.503	19.405518	-98.886754
Chicoloapan de Juárez	14.20	3	0	24991	11.3	84.9	0.1	1.6	0.3	0.9	0.7	0.1	0.1	96.2	0.1	3.7	0.067	0.510	19.416312	-98.914585
T. C. Los Reyes - Zacatepec	16.20																			

83 CARR: T. C. (Santa Bárbara - Huajuapán) - Tepetlixpa

CLAVE: 15570

RUTA: EM

AÑO: 2023

LUGAR	ESTACION				CLASIFICACION VEHICULAR EN PORCIENTO														COORDENADAS	
	KM	TE	SC	TDPA	M	A	B	C2	C3	T3S2	T3S3	T3S2R4	OTROS	A	B	C	K'	D	LATITUD	LONGITUD
T. C. Santa Bárbara - Izúcar de Matamoros	0.00	3	1	9408	7.2	83.6	0.9	5.0	1.3	0.8	0.6	0.3	0.3	90.8	0.9	8.3	0.074	0.535	19.237852	-98.858788
T. C. Santa Bárbara - Izúcar de Matamoros	0.00	3	2	10835	7.2	83.8	0.9	5.0	1.3	0.7	0.5	0.4	0.2	91.0	0.9	8.1	0.078	0.535	19.237897	-98.858728
Temamatla	4.43	1	0	12452	1.4	89.9	0.5	5.6	1.3	0.7	0.4	0.1	0.1	91.3	0.5	8.2	0.069	0.514	19.217298	-98.867853

MEXICO

83 CARR: T. C. (Santa Bárbara - Huajuapán) - Tepetlixpa

CLAVE: 15570

RUTA: EM

AÑO: 2023

LUGAR	ESTACION				CLASIFICACION VEHICULAR EN PORCIENTO										COORDENADAS					
	KM	TE	SC	TDPA	M	A	B	C2	C3	T3S2	T3S3	T3S2R4	OTROS	A	B	C	K'	D	LATITUD	LONGITUD
Temamalla	4.43	3	0	10139	9.3	80.8	0.5	6.3	1.6	0.7	0.4	0.2	0.2	90.1	0.5	9.4	0.076	0.513	19.196650	-98.872396
Tenango del Aire	10.35	1	0	8871	10.2	82.0	0.5	5.7	1.0	0.2	0.1	0.2	0.1	92.2	0.5	7.3	0.076	0.502	19.163471	-98.864413
Juchitepec	17.58	1	0	7786	5.8	85.4	0.9	6.5	0.7	0.2	0.2	0.2	0.1	91.2	0.9	7.9	0.071	0.514	19.116174	-98.880266
Tepetlixpa	29.45	1	0	5007	5.4	80.5	0.6	12.5	0.6	0.2	0.2	0.0	0.0	85.9	0.6	13.5	0.105	0.529	19.036138	-98.810492

84 CARR: T. C. (Toluca - Cd. Altamirano) - Valle de Bravo

CLAVE: 15572

RUTA: EM

AÑO: 2023

LUGAR	ESTACION				CLASIFICACION VEHICULAR EN PORCIENTO										COORDENADAS					
	KM	TE	SC	TDPA	M	A	B	C2	C3	T3S2	T3S3	T3S2R4	OTROS	A	B	C	K'	D	LATITUD	LONGITUD
T. C. Toluca - Cd. Altamirano	0.00	3	0	1750	8.4	81.7	0.9	5.3	1.9	0.6	0.6	0.5	0.1	90.1	0.9	9.0	0.097	0.512	19.147064	-99.916978
El Fresno	17.00	1	0	5449	8.6	81.5	0.6	6.7	0.6	0.9	0.7	0.2	0.2	90.1	0.6	9.3	0.104	0.512	19.147230	-100.067056
Valle de Bravo	25.00	1	0	14076	8.1	85.3	0.8	3.9	0.5	0.6	0.4	0.2	0.2	93.4	0.8	5.8	0.089	0.502	19.171773	-100.112289

85 CARR: T. C. (Toluca - Morelia) - Almoloya de Juárez

CLAVE: 15029

RUTA: EM-046

AÑO: 2023

LUGAR	ESTACION				CLASIFICACION VEHICULAR EN PORCIENTO										COORDENADAS					
	KM	TE	SC	TDPA	M	A	B	C2	C3	T3S2	T3S3	T3S2R4	OTROS	A	B	C	K'	D	LATITUD	LONGITUD
T. C. Toluca - Morelia	0.00	3	1	22473	2.0	94.3	0.5	2.3	0.3	0.2	0.2	0.1	0.1	96.3	0.5	3.2	0.071	0.502	19.304275	-99.727577
T. C. Toluca - Morelia	0.00	3	2	22291	2.1	94.1	0.4	2.4	0.3	0.3	0.2	0.1	0.1	96.2	0.4	3.4	0.083	0.502	19.304274	-99.727684
Almoloya de Juárez	10.00	1	0	26318	2.0	90.2	1.0	4.4	0.5	0.8	0.6	0.3	0.2	92.2	1.0	6.8	0.076	0.501	19.365316	-99.753315

86 CARR: T. C. (Toluca - Morelia) - San Nicolás Guadalupe

CLAVE:

RUTA: EM-383

AÑO: 2023

LUGAR	ESTACION				CLASIFICACION VEHICULAR EN PORCIENTO										COORDENADAS					
	KM	TE	SC	TDPA	M	A	B	C2	C3	T3S2	T3S3	T3S2R4	OTROS	A	B	C	K'	D	LATITUD	LONGITUD
T. C. (Toluca - Morelia)	0.00	3	0	4570	1.4	95.7	0.3	2.3	0.1	0.1	0.1	0.0	0.0	97.1	0.3	2.6	0.116	0.544	19.427821	-99.890121
Yebuciví	10.38	1	0	2555	1.7	93.7	1.0	3.3	0.1	0.1	0.1	0.0	0.0	95.4	1.0	3.6	0.103	0.507	19.497856	-99.900775
Yebuciví	10.38	3	0	2384	3.1	91.4	0.4	4.3	0.4	0.2	0.1	0.1	0.0	94.5	0.4	5.1	0.135	0.500	19.508354	-99.911375
T. Der. San Pedro el Alto	22.31	1	0	1930	3.4	92.9	0.3	3.1	0.1	0.1	0.1	0.0	0.0	96.3	0.3	3.4	0.131	0.506	19.585105	-99.960787
T. Der. San Pedro el Alto	22.31	3	0	3292	3.1	88.8	0.6	7.2	0.1	0.1	0.1	0.0	0.0	91.9	0.6	7.5	0.110	0.521	19.589554	-99.967012
San Nicolás Guadalupe	35.71	3	0	1858	3.6	90.2	0.4	4.5	0.9	0.2	0.1	0.1	0.0	93.8	0.4	5.8	0.107	0.521	19.629949	-100.039945

MEXICO

87 CARR: T. C. (Toluca - Palmillas) - Agostadero

CLAVE: 15049

RUTA: EM

AÑO: 2023

LUGAR	ESTACION				CLASIFICACION VEHICULAR EN PORCIENTO													COORDENADAS			
	KM	TE	SC	TDPA	M	A	B	C2	C3	T3S2	T3S3	T3S2R4	OTROS	A	B	C	K'	D	LATITUD	LONGITUD	
T. C. Toluca - Palmillas	0.00																				
El Agostadero	17.00	1	0	594	2.0	90.6	0.9	5.4	0.5	0.2	0.3	0.1	0.0	92.6	0.9	6.5	0.100	0.506	20.041355	-99.994541	

88 CARR: T. C. (Toluca - Palmillas) - Jiquipilco

CLAVE: 15032

RUTA: EM-053

AÑO: 2023

LUGAR	ESTACION				CLASIFICACION VEHICULAR EN PORCIENTO													COORDENADAS			
	KM	TE	SC	TDPA	M	A	B	C2	C3	T3S2	T3S3	T3S2R4	OTROS	A	B	C	K'	D	LATITUD	LONGITUD	
T. C. Toluca - Palmillas	0.00																				
T. Izq. San Pablo Autopan	3.40	3	1	4214	10.8	81.7	0.2	6.7	0.3	0.2	0.1	0.0	0.0	92.5	0.2	7.3	0.090	0.514	19.368138	-99.627167	
T. Izq. San Pablo Autopan	3.40	3	2	4449	9.4	83.5	0.2	6.3	0.3	0.2	0.1	0.0	0.0	92.9	0.2	6.9	0.086	0.514	19.368149	-99.627246	
X. C. Lib. Nororiente de Toluca (Cuota)	12.10	1	1	6223	5.3	85.2	0.7	7.6	0.6	0.5	0.1	0.0	0.0	90.5	0.7	8.8	0.089	0.501	19.408063	-99.619536	
X. C. Lib. Nororiente de Toluca (Cuota)	12.10	1	2	6253	5.1	85.4	0.8	7.5	0.7	0.4	0.1	0.0	0.0	90.5	0.8	8.7	0.081	0.501	19.408075	-99.619614	
X. C. Lib. Nororiente de Toluca (Cuota)	12.10	3	1	9970	3.8	88.6	1.1	3.8	1.2	0.6	0.2	0.5	0.2	92.4	1.1	6.5	0.084	0.506	19.413869	-99.617636	
X. C. Lib. Nororiente de Toluca (Cuota)	12.10	3	2	10212	3.8	88.8	1.1	3.8	1.2	0.5	0.1	0.5	0.2	92.6	1.1	6.3	0.098	0.506	19.414089	-99.617685	
X. C. Amomolulco - Presa Alzate	16.10	1	1	7709	5.5	87.2	1.3	4.3	0.7	0.4	0.0	0.3	0.3	92.7	1.3	6.0	0.080	0.504	19.438175	-99.606921	
X. C. Amomolulco - Presa Alzate	16.10	1	2	7589	5.5	87.2	1.2	4.3	0.7	0.4	0.1	0.3	0.3	92.7	1.2	6.1	0.085	0.504	19.438206	-99.606991	
Temoaya	20.00	1	1	8955	3.8	89.6	0.6	4.6	0.5	0.3	0.3	0.2	0.1	93.4	0.6	6.0	0.078	0.504	19.445782	-99.603348	
Temoaya	20.00	1	2	8805	3.8	89.7	0.5	4.6	0.5	0.3	0.2	0.3	0.1	93.5	0.5	6.0	0.077	0.504	19.445815	-99.603416	
Jiquipilco	37.00	1	0	4727	5.8	86.0	0.3	7.6	0.2	0.1	0.0	0.0	0.0	91.8	0.3	7.9	0.094	0.505	19.545289	-99.607984	

89 CARR: T. C. (Toluca - Palmillas) - Jocotitlán

CLAVE: 15052

RUTA: EM

AÑO: 2023

LUGAR	ESTACION				CLASIFICACION VEHICULAR EN PORCIENTO													COORDENADAS			
	KM	TE	SC	TDPA	M	A	B	C2	C3	T3S2	T3S3	T3S2R4	OTROS	A	B	C	K'	D	LATITUD	LONGITUD	
T. C. Toluca - Palmillas	0.00	3	0	3160	2.2	91.3	0.5	5.1	0.4	0.4	0.1	0.0	0.0	93.5	0.5	6.0	0.082	0.507	19.548755	-99.748158	
X. C. Ixtlahuaca de Rayón - Santo Domingo	3.80	3	0	6973	6.9	82.4	0.7	4.8	2.8	1.0	0.6	0.7	0.1	89.3	0.7	10.0	0.089	0.515	19.570331	-99.742566	
T. C. Santo Domingo - T. C. (México - Querétaro (Cuota))	13.15	3	0	2254	4.2	80.9	1.3	13.1	0.4	0.1	0.0	0.0	0.0	85.1	1.3	13.6	0.091	0.528	19.657151	-99.729609	
Jocotitlán	24.65																				

90 CARR: T. C. (V. Victoria - El Oro de Hidalgo) - Angangueo

CLAVE: 00195

RUTA: EM-003-MICH

AÑO: 2023

LUGAR	ESTACION				CLASIFICACION VEHICULAR EN PORCIENTO													COORDENADAS		
	KM	TE	SC	TDPA	M	A	B	C2	C3	T3S2	T3S3	T3S2R4	OTROS	A	B	C	K'	D	LATITUD	LONGITUD
T. C. V. Victoria - El Oro de Hidalgo	0.00	3	1	5084	2.6	91.8	0.8	2.9	1.1	0.3	0.2	0.2	0.1	94.4	0.8	4.8	0.107	0.516	19.647948	-100.128174
T. C. V. Victoria - El Oro de Hidalgo	0.00	3	2	5417	2.4	92.0	0.8	3.0	1.0	0.3	0.2	0.2	0.1	94.4	0.8	4.8	0.110	0.516	19.647866	-100.128165

MEXICO

90 CARR: T. C. (V. Victoria - El Oro de Hidalgo) - Angangueo

CLAVE: 00195

RUTA: EM-003-MICH

AÑO: 2023

LUGAR	ESTACION				CLASIFICACION VEHICULAR EN PORCIENTO										COORDENADAS					
	KM	TE	SC	TDPA	M	A	B	C2	C3	T3S2	T3S3	T3S2R4	OTROS	A	B	C	K'	D	LATITUD	LONGITUD
Lim. Edos. Term. Méx. Ppia. Mich.	17.70																			
Angangueo	24.00	1	0	741	2.8	90.3	1.7	3.5	0.6	0.3	0.4	0.3	0.1	93.1	1.7	5.2	0.119	0.518	19.651716	-100.266094

91 CARR: Tecámac - Ent. Atlatongo

CLAVE: 15070

RUTA: EM

AÑO: 2023

LUGAR	ESTACION				CLASIFICACION VEHICULAR EN PORCIENTO										COORDENADAS					
	KM	TE	SC	TDPA	M	A	B	C2	C3	T3S2	T3S3	T3S2R4	OTROS	A	B	C	K'	D	LATITUD	LONGITUD
T. C. México - Pachuca (Libre)	0.00																			
T. C. México - Tizayuca (Cuota)	1.10	3	0	12133	12.0	85.1	0.2	1.1	1.1	0.2	0.1	0.1	0.1	97.1	0.2	2.7	0.080	0.525	19.709387	-98.959578
T. C. Venta de Carpio - T. C. (Pachuca - Tulancingo)	8.30	1	0	7718	12.9	82.0	0.6	2.2	0.9	0.5	0.2	0.6	0.1	94.9	0.6	4.5	0.078	0.505	19.682325	-98.903266

92 CARR: Tejupilco de Hidalgo - Tlatlaya

CLAVE: 15060

RUTA: EM-008

AÑO: 2023

LUGAR	ESTACION				CLASIFICACION VEHICULAR EN PORCIENTO										COORDENADAS					
	KM	TE	SC	TDPA	M	A	B	C2	C3	T3S2	T3S3	T3S2R4	OTROS	A	B	C	K'	D	LATITUD	LONGITUD
Tejupilco de Hidalgo	0.00	3	0	8219	14.1	80.7	0.4	2.3	1.2	0.5	0.2	0.3	0.3	94.8	0.4	4.8	0.070	0.502	18.865912	-100.137906
Tlatlaya	50.00																			

93 CARR: Temascaltepec de González - El Fresno

CLAVE:

RUTA: EM-086

AÑO: 2023

LUGAR	ESTACION				CLASIFICACION VEHICULAR EN PORCIENTO										COORDENADAS					
	KM	TE	SC	TDPA	M	A	B	C2	C3	T3S2	T3S3	T3S2R4	OTROS	A	B	C	K'	D	LATITUD	LONGITUD
Temascaltepec	0.00	3	0	3452	7.5	87.6	0.3	1.7	0.6	0.4	1.0	0.2	0.7	95.1	0.3	4.6	0.093	0.503	19.051189	-100.053388
T. Izq. Zacazonapan	5.10	1	0	2968	7.7	84.8	0.9	3.7	0.4	0.6	1.0	0.2	0.7	92.5	0.9	6.6	0.088	0.503	19.058597	-100.056847
T. Izq. Zacazonapan	5.10	3	0	2954	7.7	84.2	0.5	3.8	0.9	0.7	0.9	0.5	0.8	91.9	0.5	7.6	0.078	0.534	19.062205	-100.061203
El Fresno	18.35	1	0	6907	12.2	80.9	0.6	2.8	1.2	1.0	0.4	0.7	0.2	93.1	0.6	6.3	0.101	0.504	19.144252	-100.067686

94 CARR: Temascaltepec de González - Zuluapan

CLAVE:

RUTA: EM-071

AÑO: 2023

LUGAR	ESTACION				CLASIFICACION VEHICULAR EN PORCIENTO										COORDENADAS					
	KM	TE	SC	TDPA	M	A	B	C2	C3	T3S2	T3S3	T3S2R4	OTROS	A	B	C	K'	D	LATITUD	LONGITUD
T. Temascaltepec de González	0.00	3	0	1743	4.4	86.9	0.2	4.6	1.6	1.4	0.8	0.1	0.0	91.3	0.2	8.5	0.089	0.507	19.059544	-100.058677
Zacazonapan	33.00	1	0	1299	4.2	86.4	0.6	4.8	1.5	1.6	0.7	0.2	0.0	90.6	0.6	8.8	0.093	0.500	19.065596	-100.244422
Zacazonapan	33.00	3	0	873	14.7	80.7	0.3	4.0	0.2	0.0	0.1	0.0	0.0	95.4	0.3	4.3	0.092	0.508	19.081519	-100.261391
Zuluapan	47.00	1	0	981	12.2	82.7	0.3	4.3	0.3	0.0	0.2	0.0	0.0	94.9	0.3	4.8	0.103	0.509	19.137841	-100.307776

MEXICO

95 CARR: Tenancingo - Chalma

CLAVE: 15024

RUTA: EM

AÑO: 2023

LUGAR	ESTACION				CLASIFICACION VEHICULAR EN PORCIENTO										COORDENADAS					
	KM	TE	SC	TDPA	M	A	B	C2	C3	T3S2	T3S3	T3S2R4	OTROS	A	B	C	K'	D	LATITUD	LONGITUD
T. C. Toluca - Axixintla	0.00	3	0	16960	8.6	87.8	0.1	2.5	0.2	0.6	0.2	0.0	0.0	96.4	0.1	3.5	0.078	0.503	18.958142	-99.569434
Malinalco	28.65	1	0	6822	10.2	86.2	0.5	2.2	0.4	0.4	0.1	0.0	0.0	96.4	0.5	3.1	0.098	0.511	18.961354	-99.490793
Chalma	36.86	1	0	5806	11.7	85.8	0.1	1.8	0.2	0.2	0.1	0.0	0.1	97.5	0.1	2.4	0.104	0.518	18.918623	-99.448764

96 CARR: Tenancingo - San Simón El Alto

CLAVE: 15042

RUTA: EM

AÑO: 2023

LUGAR	ESTACION				CLASIFICACION VEHICULAR EN PORCIENTO										COORDENADAS					
	KM	TE	SC	TDPA	M	A	B	C2	C3	T3S2	T3S3	T3S2R4	OTROS	A	B	C	K'	D	LATITUD	LONGITUD
Tenancingo	0.00	3	0	3992	11.4	84.0	0.3	2.8	0.3	0.3	0.7	0.1	0.1	95.4	0.3	4.3	0.094	0.505	18.944395	-99.578996
San Miguel Tecomatlán	8.80	1	0	3886	9.7	85.8	0.3	3.2	0.2	0.3	0.2	0.1	0.2	95.5	0.3	4.2	0.083	0.506	18.970321	-99.529945
San Simón El Alto	11.00	1	0	1022	2.5	93.8	0.3	3.3	0.1	0.0	0.0	0.0	0.0	96.3	0.3	3.4	0.094	0.504	18.996941	-99.512345

97 CARR: Tenancingo de Degollado - San Andrés Nicolás Bravo

CLAVE: 15043

RUTA: EM

AÑO: 2023

LUGAR	ESTACION				CLASIFICACION VEHICULAR EN PORCIENTO										COORDENADAS					
	KM	TE	SC	TDPA	M	A	B	C2	C3	T3S2	T3S3	T3S2R4	OTROS	A	B	C	K'	D	LATITUD	LONGITUD
Tenancingo de Degollado	0.00	3	1	6220	11.4	83.3	0.3	3.9	0.3	0.3	0.5	0.0	0.0	94.7	0.3	5.0	0.096	0.503	18.952882	-99.600814
Tenancingo de Degollado	0.00	3	2	6303	13.1	81.7	0.3	3.6	0.4	0.5	0.4	0.0	0.0	94.8	0.3	4.9	0.087	0.503	18.952815	-99.600749
Zumpahuacán	18.00	1	0	4948	4.9	88.8	0.1	3.7	0.5	0.6	1.1	0.1	0.2	93.7	0.1	6.2	0.086	0.502	18.840626	-99.594615
San Gaspar	27.00	1	0	1892	5.8	82.8	0.8	3.6	0.8	4.2	1.6	0.3	0.1	88.6	0.8	10.6	0.093	0.504	18.782860	-99.546064
San Andrés Nicolás Bravo	39.00	1	0	1311	5.6	81.6	0.9	4.7	1.2	4.1	1.5	0.2	0.2	87.2	0.9	11.9	0.080	0.500	18.762544	-99.476740

98 CARR: Tenango del Aire - Amecameca

CLAVE: 15074

RUTA: EM

AÑO: 2023

LUGAR	ESTACION				CLASIFICACION VEHICULAR EN PORCIENTO										COORDENADAS					
	KM	TE	SC	TDPA	M	A	B	C2	C3	T3S2	T3S3	T3S2R4	OTROS	A	B	C	K'	D	LATITUD	LONGITUD
Tenango del Aire	0.00	3	0	3684	9.7	83.7	0.3	5.7	0.2	0.2	0.1	0.1	0.0	93.4	0.3	6.3	0.087	0.506	19.144805	-98.848650
Amecameca	10.00	1	0	10997	10.9	85.0	0.1	3.2	0.3	0.3	0.2	0.0	0.0	95.9	0.1	4.0	0.087	0.504	19.130784	-98.782205

99 CARR: Teoloyucan - Jaltenco

CLAVE: 15076

RUTA: EM

AÑO: 2023

LUGAR	ESTACION				CLASIFICACION VEHICULAR EN PORCIENTO										COORDENADAS					
	KM	TE	SC	TDPA	M	A	B	C2	C3	T3S2	T3S3	T3S2R4	OTROS	A	B	C	K'	D	LATITUD	LONGITUD
Teoloyucan	0.00	3	0	10106	9.6	78.0	0.6	4.4	2.2	3.6	0.6	0.6	0.4	87.6	0.6	11.8	0.079	0.505	19.750381	-99.142312
Jaltenco	27.00	1	0	13004	9.7	83.7	0.3	1.6	1.2	1.6	1.1	0.4	0.4	93.4	0.3	6.3	0.082	0.505	19.750272	-99.107743

MEXICO

100 CARR: Tepexpan - San Juan Teotihuacán

CLAVE: 15055

RUTA: EM

AÑO: 2023

LUGAR	ESTACION				CLASIFICACION VEHICULAR EN PORCIENTO										COORDENADAS					
	KM	TE	SC	TDPA	M	A	B	C2	C3	T3S2	T3S3	T3S2R4	OTROS	A	B	C	K'	D	LATITUD	LONGITUD
Tepexpan	0.00	3	0	9002	23.4	69.7	0.7	3.2	0.7	0.9	0.5	0.6	0.3	93.1	0.7	6.2	0.075	0.527	19.614448	-98.922310
Xometla	8.50	1	0	5219	19.3	74.8	0.2	5.0	0.3	0.3	0.1	0.0	0.0	94.1	0.2	5.7	0.085	0.511	19.626665	-98.890709
San Juan Teotihuacán	14.40	1	0	7559	23.2	70.7	0.7	1.7	1.4	1.5	0.7	0.0	0.1	93.9	0.7	5.4	0.075	0.508	19.674841	-98.871399

101 CARR: Texcallitlán - Zacualpan

CLAVE: 15031

RUTA: EM-007

AÑO: 2023

LUGAR	ESTACION				CLASIFICACION VEHICULAR EN PORCIENTO										COORDENADAS					
	KM	TE	SC	TDPA	M	A	B	C2	C3	T3S2	T3S3	T3S2R4	OTROS	A	B	C	K'	D	LATITUD	LONGITUD
T. C. La Puerta - San Miguel Totolmaloya	0.00																			
Almoloya de Alquisiras	8.00	1	0	4365	8.3	85.7	0.4	3.5	0.4	0.5	0.6	0.3	0.3	94.0	0.4	5.6	0.094	0.504	18.867106	-99.897714
Zacualpan	43.00	1	0	1608	11.2	82.1	0.5	5.3	0.2	0.2	0.4	0.0	0.1	93.3	0.5	6.2	0.102	0.501	18.727756	-99.775271

102 CARR: Texcoco - San Miguel Tlaixpan

CLAVE: 15040

RUTA: EM

AÑO: 2023

LUGAR	ESTACION				CLASIFICACION VEHICULAR EN PORCIENTO										COORDENADAS					
	KM	TE	SC	TDPA	M	A	B	C2	C3	T3S2	T3S3	T3S2R4	OTROS	A	B	C	K'	D	LATITUD	LONGITUD
Texcoco	0.00	3	1	11876	8.9	87.8	0.5	1.6	0.5	0.2	0.2	0.2	0.1	96.7	0.5	2.8	0.071	0.501	19.514027	-98.862720
Texcoco	0.00	3	2	11850	8.9	87.8	0.5	1.5	0.5	0.3	0.2	0.2	0.1	96.7	0.5	2.8	0.080	0.501	19.514059	-98.862677
San Miguel Tlaixpan	7.40	1	1	4382	6.9	90.0	0.3	1.5	0.6	0.5	0.2	0.0	0.0	96.9	0.3	2.8	0.071	0.509	19.511807	-98.822559
San Miguel Tlaixpan	7.40	1	2	4542	7.2	90.0	0.3	1.4	0.5	0.4	0.2	0.0	0.0	97.2	0.3	2.5	0.079	0.509	19.511839	-98.822550

103 CARR: Tlalnepantla - San Gabriel

CLAVE: 15002

RUTA: EM-005-004

AÑO: 2023

LUGAR	ESTACION				CLASIFICACION VEHICULAR EN PORCIENTO										COORDENADAS					
	KM	TE	SC	TDPA	M	A	B	C2	C3	T3S2	T3S3	T3S2R4	OTROS	A	B	C	K'	D	LATITUD	LONGITUD
Tlalnepantla	0.00																			
X. C. México - Querétaro (Cuota)	2.97	3	1	35980	10.2	84.1	0.6	2.4	0.9	0.6	0.2	0.7	0.3	94.3	0.6	5.1	0.068	0.514	19.539138	-99.223438
X. C. México - Querétaro (Cuota)	2.97	3	2	33805	9.0	83.2	0.9	2.9	0.9	1.2	0.4	1.0	0.5	92.2	0.9	6.9	0.088	0.514	19.539072	-99.223328
La Colmena	12.90	3	1	26861	8.5	83.4	1.6	3.3	0.7	1.4	0.5	0.5	0.1	91.9	1.6	6.5	0.062	0.526	19.612441	-99.299492
La Colmena	12.90	3	2	24224	7.8	82.6	2.4	4.8	0.6	0.8	0.4	0.4	0.2	90.4	2.4	7.2	0.072	0.526	19.612321	-99.299495
T. Der. V. de la Hacienda	24.30	1	0	10718	10.3	77.6	1.8	7.7	1.2	0.7	0.2	0.4	0.1	87.9	1.8	10.3	0.070	0.512	19.640010	-99.363128
T. Der. V. de la Hacienda	24.30	3	0	15632	6.0	81.7	1.6	7.2	1.3	0.9	0.4	0.5	0.4	87.7	1.6	10.7	0.068	0.522	19.640702	-99.369500
T. Der. Tepetzotlán	26.98	1	0	17146	6.9	81.1	2.0	6.5	1.6	0.9	0.3	0.4	0.3	88.0	2.0	10.0	0.083	0.508	19.643703	-99.385562
T. Der. Tepetzotlán	26.98	3	0	13724	5.8	83.1	0.4	5.6	2.9	1.1	0.1	0.8	0.2	88.9	0.4	10.7	0.088	0.514	19.646668	-99.392613
Sta. María Magdalena Cahuacán	29.40	3	0	8564	9.6	82.2	0.4	5.0	1.6	0.7	0.1	0.3	0.1	91.8	0.4	7.8	0.115	0.507	19.640554	-99.419831

MEXICO

103 CARR: Tlalnepantla - San Gabriel

CLAVE: 15002

RUTA: EM-005-004

AÑO: 2023

LUGAR	ESTACION				CLASIFICACION VEHICULAR EN PORCIENTO													COORDENADAS		
	KM	TE	SC	TDPA	M	A	B	C2	C3	T3S2	T3S3	T3S2R4	OTROS	A	B	C	K'	D	LATITUD	LONGITUD
Villa del Carbón	48.40	1	0	8017	5.0	86.3	1.3	5.6	1.0	0.5	0.1	0.1	0.1	91.3	1.3	7.4	0.101	0.535	19.720639	-99.448203
Villa del Carbón	48.40	3	0	7195	5.7	85.2	1.0	6.1	0.7	0.4	0.2	0.5	0.2	90.9	1.0	8.1	0.093	0.500	19.730471	-99.481277
Chapa de Mota	67.60	1	0	1434	4.5	85.1	0.7	8.4	0.8	0.1	0.2	0.1	0.1	89.6	0.7	9.7	0.095	0.517	19.812690	-99.518198
T. C. San Francisco - Ent. Ojo de Agua	81.96																			

104 CARR: Villa del Carbón - Atlacomulco

CLAVE: 15011

RUTA: EM-005

AÑO: 2023

LUGAR	ESTACION				CLASIFICACION VEHICULAR EN PORCIENTO													COORDENADAS		
	KM	TE	SC	TDPA	M	A	B	C2	C3	T3S2	T3S3	T3S2R4	OTROS	A	B	C	K'	D	LATITUD	LONGITUD
T. C. Tlalnepantla - San Gabriel	0.00	3	0	3148	2.6	83.7	1.0	10.4	1.1	0.7	0.3	0.1	0.1	86.3	1.0	12.7	0.099	0.528	19.733572	-99.484809
T. Der. San Bartolo Morelos	25.00	1	0	4277	2.4	84.9	0.8	7.9	0.8	2.1	0.8	0.1	0.2	87.3	0.8	11.9	0.089	0.535	19.766617	-99.674342
X. C. Santo Domingo - T. C. (México - Querétaro (Cuota))	29.00	3	0	5015	3.1	87.9	1.4	6.1	0.6	0.3	0.2	0.1	0.3	91.0	1.4	7.6	0.102	0.504	19.785145	-99.704197
Santiago Acutzilapan	36.00	1	0	4826	2.0	86.4	0.8	8.7	0.8	0.3	0.5	0.2	0.3	88.4	0.8	10.8	0.095	0.505	19.790093	-99.755706
Santiago Acutzilapan	36.00	3	0	7276	2.6	90.4	1.0	4.1	0.7	0.5	0.1	0.2	0.4	93.0	1.0	6.0	0.094	0.509	19.789695	-99.780021
Atlacomulco	50.00	1	0	12162	3.5	90.8	0.9	3.2	0.7	0.5	0.1	0.2	0.1	94.3	0.9	4.8	0.077	0.516	19.793690	-99.866514

105 CARR: Villa Victoria - El Oro de Hidalgo

CLAVE: 15025

RUTA: EM-014-004

AÑO: 2023

LUGAR	ESTACION				CLASIFICACION VEHICULAR EN PORCIENTO													COORDENADAS		
	KM	TE	SC	TDPA	M	A	B	C2	C3	T3S2	T3S3	T3S2R4	OTROS	A	B	C	K'	D	LATITUD	LONGITUD
Villa Victoria	0.00	3	0	7571	3.1	89.5	1.3	2.1	1.3	0.7	0.9	0.5	0.6	92.6	1.3	6.1	0.116	0.510	19.452891	-100.023632
T. Izq. Anganguao	34.00	1	0	8146	2.4	93.4	0.9	1.4	0.8	0.3	0.3	0.3	0.2	95.8	0.9	3.3	0.094	0.519	19.642650	-100.124303
T. C. Atlacomulco - Morelia	57.00	1	0	5939	2.3	92.0	0.5	4.1	0.7	0.2	0.2	0.0	0.0	94.3	0.5	5.2	0.092	0.501	19.794694	-100.133559

106 CARR: Xalatlaco - El Ajusco

CLAVE: 00017

RUTA: EM-CDMX

AÑO: 2023

LUGAR	ESTACION				CLASIFICACION VEHICULAR EN PORCIENTO													COORDENADAS		
	KM	TE	SC	TDPA	M	A	B	C2	C3	T3S2	T3S3	T3S2R4	OTROS	A	B	C	K'	D	LATITUD	LONGITUD
T. C. Ent. Cruz de La Misión - San Nicolás Coatepec	0.00	3	0	2036	5.1	84.0	0.7	6.9	1.6	0.9	0.7	0.1	0.0	89.1	0.7	10.2	0.071	0.513	19.162746	-99.406139
Lim. Edos. Term. Méx. Ppia. CDMX	17.70																			
T. C. Circuito del Ajusco	27.60	1	0	832	5.9	81.5	0.8	9.3	1.0	0.9	0.4	0.2	0.0	87.4	0.8	11.8	0.085	0.512	19.201407	-99.280837

MEXICO

107 CARR: La Venta - Chamapa (Cuota)

CLAVE: 15014

RUTA: EM-D

AÑO: 2023

LUGAR	ESTACION				CLASIFICACION VEHICULAR EN PORCIENTO										COORDENADAS					
	KM	TE	SC	TDPA	M	A	B	C2	C3	T3S2	T3S3	T3S2R4	OTROS	A	B	C	K'	D	LATITUD	LONGITUD
T. C. México - Toluca	0.00																			
Plaza de Cobro La Venta	0.10	2	1	18830	0.6	89.2	0.7	3.5	1.8	3.3	0.2	0.5	0.2	89.8	0.7	9.5	0.090	0.500	19.348946	-99.306623
Plaza de Cobro La Venta	0.10	2	2	18830	0.6	89.2	0.7	3.5	1.8	3.3	0.2	0.5	0.2	89.8	0.7	9.5	0.090	0.500	19.348946	-99.306623
Plaza de Cobro La Venta	0.10	3	1	12390	1.9	80.5	1.5	8.4	1.7	3.4	1.0	1.2	0.4	82.4	1.5	16.1	0.105	0.537	19.356233	-99.304147
Plaza de Cobro La Venta	0.10	3	2	10668	2.0	80.5	1.5	8.4	1.7	3.4	1.0	1.1	0.4	82.5	1.5	16.0	0.111	0.537	19.355129	-99.304702
Lim. Edos. Term. CDMX Tab. Ppia. Méx.	2.70																			
T. Der. Interlomas	5.60	3	1	17299	2.3	86.1	1.1	4.6	1.1	3.1	0.8	0.4	0.5	88.4	1.1	10.5	0.099	0.515	19.399325	-99.296781
T. Der. Interlomas	5.60	3	2	16268	2.3	86.1	1.0	4.6	1.2	3.1	0.8	0.4	0.5	88.4	1.0	10.6	0.146	0.515	19.399483	-99.296934
X. C. Naucalpan - Toluca	11.10	1	1	22286	4.2	83.9	1.0	3.9	1.7	3.2	0.7	0.9	0.5	88.1	1.0	10.9	0.098	0.513	19.423609	-99.296713
X. C. Naucalpan - Toluca	11.10	1	2	21147	4.2	83.9	1.0	3.9	1.7	3.2	0.8	0.8	0.5	88.1	1.0	10.9	0.155	0.513	19.429281	-99.295762

108 CARR: Lerma - Tenango (Cuota)

CLAVE:

RUTA: EM-D

AÑO: 2023

LUGAR	ESTACION				CLASIFICACION VEHICULAR EN PORCIENTO										COORDENADAS					
	KM	TE	SC	TDPA	M	A	B	C2	C3	T3S2	T3S3	T3S2R4	OTROS	A	B	C	K'	D	LATITUD	LONGITUD
T. C. México - Toluca	0.00	3	0	12419	2.0	87.1	1.6	2.7	2.0	3.6	0.4	0.5	0.1	89.1	1.6	9.3	0.100	0.545	19.260517	-99.519905
X. C. Mexicalcingo - Xalatlaco	11.00	3	0	6601	2.6	80.3	1.9	11.8	1.2	1.5	0.3	0.3	0.1	82.9	1.9	15.2	0.097	0.562	19.175341	-99.528665
Toluca - Axixintla	19.40																			

109 CARR: Libramiento Nororiental de Toluca (Cuota)

CLAVE:

RUTA: EM-D

AÑO: 2023

LUGAR	ESTACION				CLASIFICACION VEHICULAR EN PORCIENTO										COORDENADAS					
	KM	TE	SC	TDPA	M	A	B	C2	C3	T3S2	T3S3	T3S2R4	OTROS	A	B	C	K'	D	LATITUD	LONGITUD
T. C. México - Toluca	0.00	3	1	9429	0.6	77.9	5.1	6.9	1.6	6.3	0.7	0.7	0.2	78.5	5.1	16.4	0.108	0.510	19.299758	-99.521092
T. C. México - Toluca	0.00	3	2	9061	0.7	77.7	5.2	6.7	1.8	6.5	0.7	0.6	0.1	78.4	5.2	16.4	0.112	0.510	19.299617	-99.521247
X. C. Naucalpan - Toluca	12.00	1	1	8914	2.3	80.9	3.6	4.5	2.3	4.9	0.6	0.7	0.2	83.2	3.6	13.2	0.091	0.544	19.371225	-99.544580
X. C. Naucalpan - Toluca	12.00	1	2	10621	2.1	80.3	3.8	4.7	2.2	5.2	0.6	0.8	0.3	82.4	3.8	13.8	0.082	0.544	19.369324	-99.542632
X. C. Naucalpan - Toluca	12.00	3	1	7728	1.6	75.7	5.9	6.8	1.7	5.8	0.9	1.3	0.3	77.3	5.9	16.8	0.140	0.538	19.385000	-99.560070
X. C. Naucalpan - Toluca	12.00	3	2	6627	1.6	75.6	5.9	6.8	1.8	5.8	1.0	1.3	0.2	77.2	5.9	16.9	0.146	0.538	19.384933	-99.560127
T. C. Toluca - Palmillas	29.50	1	1	15588	7.7	74.9	4.2	5.5	1.8	4.4	0.6	0.6	0.3	82.6	4.2	13.2	0.080	0.548	19.393553	-99.684596
T. C. Toluca - Palmillas	29.50	1	2	12847	7.5	75.0	4.5	5.3	1.9	4.3	0.5	0.7	0.3	82.5	4.5	13.0	0.138	0.548	19.392492	-99.680405



MEXICO

110 CARR: Ramal a Valle de Bravo (Cuota)

CLAVE:

RUTA: EM-D

AÑO: 2023

LUGAR	ESTACION				CLASIFICACION VEHICULAR EN PORCIENTO													COORDENADAS			
	KM	TE	SC	TDPA	M	A	B	C2	C3	T3S2	T3S3	T3S2R4	OTROS	A	B	C	K'	D	LATITUD	LONGITUD	
T. C. Toluca - Zitácuaro (Cuota)	29.40																				
P. C. Ramal a Valle de Bravo Valle de Bravo	30.00 54.70	3	0	4637	1.5	94.1	1.1	1.6	1.0	0.4	0.2	0.0	0.1	95.6	1.1	3.3	0.142	0.525	19.331976	-99.996876	

111 CARR: Ramal al Circuito Exterior Mexiquense (Cuota)

CLAVE:

RUTA: EM-D

AÑO: 2023

LUGAR	ESTACION				CLASIFICACION VEHICULAR EN PORCIENTO													COORDENADAS		
	KM	TE	SC	TDPA	M	A	B	C2	C3	T3S2	T3S3	T3S2R4	OTROS	A	B	C	K'	D	LATITUD	LONGITUD
T. C. Chamapa - Lechería (Cuota)	0.00	3	1	17021	1.9	82.0	1.7	5.3	2.5	5.1	0.4	0.9	0.2	83.9	1.7	14.4	0.089	0.534	19.633458	-99.209203
T. C. Chamapa - Lechería (Cuota)	0.00	3	2	14839	1.9	80.7	1.9	5.4	2.7	5.7	0.4	1.1	0.2	82.6	1.9	15.5	0.091	0.534	19.630666	-99.213167
X. C. México - Querétaro	5.28	3	1	19520	4.5	75.9	2.3	3.7	2.9	7.0	1.6	1.7	0.4	80.4	2.3	17.3	0.094	0.528	19.637914	-99.179384
X. C. México - Querétaro	5.28	3	2	17440	4.5	76.1	2.3	3.8	2.9	7.0	1.3	1.7	0.4	80.6	2.3	17.1	0.115	0.528	19.638313	-99.182710
Plaza de Cobro T-5 Tultitlán	8.49	3	1	21215	4.8	74.8	2.6	4.4	2.8	7.0	1.6	1.4	0.6	79.6	2.6	17.8	0.086	0.511	19.649306	-99.148180
Plaza de Cobro T-5 Tultitlán	8.49	3	2	22177	4.8	74.8	2.8	4.3	2.8	7.0	1.6	1.2	0.7	79.6	2.8	17.6	0.079	0.511	19.641386	-99.152585
T.C. Circuito Exterior Mexiquense	20.00	1	1	12668	4.0	72.5	1.2	7.9	4.3	6.1	1.3	2.1	0.6	76.5	1.2	22.3	0.075	0.516	19.684464	-99.108740
T.C. Circuito Exterior Mexiquense	20.00	1	2	11903	4.0	72.9	1.2	7.9	4.1	6.1	1.2	2.1	0.5	76.9	1.2	21.9	0.068	0.516	19.681525	-99.112478

112 CARR: Toluca - Ixtapan de La Sal (Cuota)

CLAVE:

RUTA: EM-D

AÑO: 2023

LUGAR	ESTACION				CLASIFICACION VEHICULAR EN PORCIENTO													COORDENADAS		
	KM	TE	SC	TDPA	M	A	B	C2	C3	T3S2	T3S3	T3S2R4	OTROS	A	B	C	K'	D	LATITUD	LONGITUD
T. C. Toluca - Axixintla	0.00	3	1	4538	0.7	92.0	2.1	2.4	1.4	0.9	0.4	0.1	0.0	92.7	2.1	5.2	0.081	0.536	19.111219	-99.642526
T. C. Toluca - Axixintla	0.00	3	2	4323	0.7	92.1	2.1	2.3	1.4	1.0	0.3	0.1	0.0	92.8	2.1	5.1	0.145	0.536	19.111088	-99.642502
Ixtapan de La Sal	45.00	1	1	4609	4.2	87.9	0.7	5.2	0.5	0.8	0.4	0.1	0.2	92.1	0.7	7.2	0.136	0.519	18.857415	-99.664130
Ixtapan de La Sal	45.00	1	2	4268	4.2	87.7	0.7	5.3	0.5	0.8	0.5	0.1	0.2	91.9	0.7	7.4	0.108	0.519	18.857980	-99.664129

113 CARR: Toluca - Zitácuaro (Cuota)

CLAVE:

RUTA: EM-D

AÑO: 2023

LUGAR	ESTACION				CLASIFICACION VEHICULAR EN PORCIENTO													COORDENADAS		
	KM	TE	SC	TDPA	M	A	B	C2	C3	T3S2	T3S3	T3S2R4	OTROS	A	B	C	K'	D	LATITUD	LONGITUD
T. C. Toluca - Palmillas	0.00	3	1	5898	1.2	87.1	3.1	4.5	1.2	1.7	0.6	0.5	0.1	88.3	3.1	8.6	0.132	0.542	19.386865	-99.715290
T. C. Toluca - Palmillas	0.00	3	2	4993	1.4	86.7	2.9	4.7	1.3	2.0	0.6	0.3	0.1	88.1	2.9	9.0	0.171	0.542	19.386841	-99.715158
T. C. Toluca - Morelia	10.40	3	1	3190	2.1	87.6	2.7	3.7	1.5	1.2	0.8	0.3	0.1	89.7	2.7	7.6	0.148	0.514	19.380250	-99.817164
T. C. Toluca - Morelia	10.40	3	2	3368	2.4	86.3	2.7	4.3	1.6	1.4	0.8	0.3	0.2	88.7	2.7	8.6	0.226	0.514	19.380251	-99.817177
T. C. El Monumento - Tingambato	39.60	1	1	1674	2.4	83.7	3.2	5.0	2.7	1.8	0.5	0.4	0.3	86.1	3.2	10.7	0.100	0.516	19.395327	-100.061529

MEXICO

113 CARR : Toluca - Zitácuaro (Cuota)

CLAVE:

RUTA : EM-D

AÑO : 2023

LUGAR	ESTACION				CLASIFICACION VEHICULAR EN PORCIENTO														COORDENADAS	
	KM	TE	SC	TDPA	M	A	B	C2	C3	T3S2	T3S3	T3S2R4	OTROS	A	B	C	K'	D	LATITUD	LONGITUD
T. C. El Monumento - Tingambato	39.60	1	2	1786	2.7	82.8	3.6	5.2	2.8	1.8	0.5	0.3	0.3	85.5	3.6	10.9	0.132	0.516	19.395327	-100.061529

114 CARR : Viaducto Bicentenario

CLAVE:

RUTA : EM-D

AÑO : 2023

LUGAR	ESTACION				CLASIFICACION VEHICULAR EN PORCIENTO														COORDENADAS	
	KM	TE	SC	TDPA	M	A	B	C2	C3	T3S2	T3S3	T3S2R4	OTROS	A	B	C	K'	D	LATITUD	LONGITUD
X. Av. Río San Joaquín	0.40	3	1	30207	1.9	96.5	0.2	0.8	0.6	0.0	0.0	0.0	0.0	98.4	0.2	1.4	0.138	0.517	19.461860	-99.222538
X. Av. Río San Joaquín	0.40	3	2	32558	1.9	96.5	0.2	0.8	0.6	0.0	0.0	0.0	0.0	98.4	0.2	1.4	0.122	0.517	19.461347	-99.222552
X. Av. Via Gustavo Baz	3.30	3	1	24187	1.1	97.8	0.2	0.6	0.3	0.0	0.0	0.0	0.0	98.9	0.2	0.9	0.121	0.508	19.483875	-99.234038
X. Av. Via Gustavo Baz	3.30	3	2	24984	1.1	97.8	0.2	0.6	0.3	0.0	0.0	0.0	0.0	98.9	0.2	0.9	0.165	0.508	19.482272	-99.233483

115 CARR : Atlacomulco - Morelia

CLAVE: 00151

RUTA : EM-005-MEX-126

AÑO : 2023

LUGAR	ESTACION				CLASIFICACION VEHICULAR EN PORCIENTO														COORDENADAS	
	KM	TE	SC	TDPA	M	A	B	C2	C3	T3S2	T3S3	T3S2R4	OTROS	A	B	C	K'	D	LATITUD	LONGITUD
Atlacomulco	0.00	3	1	22886	1.0	90.4	0.4	3.7	0.6	1.4	1.8	0.2	0.5	91.4	0.4	8.2	0.083	0.520	19.790233	-99.892093
Atlacomulco	0.00	3	2	21091	1.0	90.2	0.5	3.7	0.6	1.4	1.9	0.2	0.5	91.2	0.5	8.3	0.080	0.520	19.789749	-99.892441
T. Izq. San Felipe del Progreso	3.60	3	0	21453	2.1	93.8	0.9	2.4	0.3	0.3	0.1	0.1	0.0	95.9	0.9	3.2	0.091	0.509	19.790066	-99.908543
T. Der. San Francisco Tepeolulco	13.10	1	0	13338	2.2	92.9	0.8	2.6	0.5	0.6	0.1	0.3	0.0	95.1	0.8	4.1	0.084	0.510	19.804156	-99.985883
T. Der. San Francisco Tepeolulco	13.10	3	0	12380	2.0	93.5	0.8	2.3	0.5	0.5	0.3	0.1	0.0	95.5	0.8	3.7	0.087	0.506	19.804691	-99.989260
T. Der. Temascalcingo	16.40	1	0	11927	2.9	92.7	1.0	1.8	0.7	0.5	0.2	0.2	0.0	95.6	1.0	3.4	0.083	0.506	19.808674	-100.016681
T. Der. Temascalcingo	16.40	3	0	7676	1.9	93.3	1.3	2.6	0.4	0.3	0.2	0.0	0.0	95.2	1.3	3.5	0.090	0.501	19.811598	-100.027572
El Oro de Hidalgo	30.00	1	0	9182	3.1	93.6	1.0	1.5	0.4	0.2	0.1	0.1	0.0	96.7	1.0	2.3	0.097	0.502	19.808102	-100.119178
Lim. Edos. Term. Méx. Ppia. Mich.	31.00																			
Tlalpujahua	37.00	3	0	6344	3.2	84.1	1.0	4.1	0.1	5.4	0.8	0.6	0.7	87.3	1.0	11.7	0.088	0.501	19.793333	-100.186052
Maravatio de Ocampo	79.00	1	0	7106	5.9	85.0	0.6	7.6	0.7	0.1	0.1	0.0	0.0	90.9	0.6	8.5	0.077	0.504	19.884397	-100.428784
X. C. Ent. Huajúmbaro - San José	120.00	1	0	3901	3.0	83.4	1.2	9.5	1.2	0.6	0.8	0.3	0.0	86.4	1.2	12.4	0.110	0.542	19.822000	-100.822487
Queréndaro	127.00	1	0	7115	3.1	87.0	2.7	4.5	1.2	0.7	0.5	0.3	0.0	90.1	2.7	7.2	0.085	0.504	19.806396	-100.876599
Zona Industrial Libramiento de Morelia	167.70	1	1	22509	3.4	90.6	1.0	3.7	0.4	0.4	0.1	0.3	0.1	94.0	1.0	5.0	0.084	0.541	19.727808	-101.139116
Zona Industrial Libramiento de Morelia	167.70	1	2	28159	2.5	91.1	2.0	3.1	0.4	0.4	0.1	0.3	0.1	93.6	2.0	4.4	0.084	0.541	19.727715	-101.139058
Morelia	169.20																			

MEXICO

116 CARR: Circuito Exterior Mexiquense (Cuota)

CLAVE:

RUTA: EM-D-MEX-057-D

AÑO: 2023

LUGAR	ESTACION				CLASIFICACION VEHICULAR EN PORCIENTO													COORDENADAS		
	KM	TE	SC	TDPA	M	A	B	C2	C3	T3S2	T3S3	T3S2R4	OTROS	A	B	C	K'	D	LATITUD	LONGITUD
T. C. México - Querétaro	0.00	3	1	7853	3.8	62.7	6.0	6.2	4.9	10.8	2.4	2.6	0.6	66.5	6.0	27.5	0.065	0.532	19.820980	-99.237943
T. C. México - Querétaro	0.00	3	2	8911	3.8	64.8	6.0	5.1	3.6	10.8	2.6	2.6	0.7	68.6	6.0	25.4	0.076	0.532	19.822047	-99.236732
X. C. Cuautitlán - Zumpango	15.00	1	1	10564	3.0	66.1	4.0	4.8	5.1	11.4	2.8	2.2	0.6	69.1	4.0	26.9	0.096	0.509	19.756980	-99.137006
X. C. Cuautitlán - Zumpango	15.00	1	2	10965	3.0	66.8	4.0	4.8	5.1	11.4	2.7	1.7	0.5	69.8	4.0	26.2	0.083	0.509	19.775862	-99.157742
X. C. Cuautitlán - Zumpango	15.00	3	1	14992	1.9	65.1	5.5	7.8	5.0	9.7	2.6	2.2	0.2	67.0	5.5	27.5	0.089	0.513	19.730197	-99.097849
X. C. Cuautitlán - Zumpango	15.00	3	2	15810	2.0	64.0	5.8	7.8	5.1	9.9	2.7	2.4	0.3	66.0	5.8	28.2	0.080	0.513	19.732456	-99.098819
X. C. Tepexpan - Ecatepec	34.00	1	1	25665	2.9	65.8	4.5	6.6	3.1	11.0	2.3	2.9	0.9	68.7	4.5	26.8	0.074	0.510	19.641716	-99.054770
X. C. Tepexpan - Ecatepec	34.00	1	2	23203	2.9	65.9	4.5	7.1	3.1	11.0	1.9	2.9	0.7	68.8	4.5	26.7	0.076	0.510	19.648682	-99.058053
X. C. México - Pachuca (Cuota)	35.20	3	1	28705	3.7	78.3	2.4	5.3	1.9	5.7	1.0	1.4	0.3	82.0	2.4	15.6	0.084	0.525	19.589985	-99.029854
X. C. México - Pachuca (Cuota)	35.20	3	2	24332	3.4	79.0	2.2	5.0	2.0	6.0	0.9	1.2	0.3	82.4	2.2	15.4	0.073	0.525	19.593173	-99.031239
Plaza de Cobro Conmex	39.00	3	1	21899	3.0	75.0	2.5	7.0	2.2	7.0	1.1	1.9	0.3	78.0	2.5	19.5	0.078	0.516	19.559003	-99.013991
Plaza de Cobro Conmex	39.00	3	2	20539	3.0	71.7	2.8	7.5	3.0	7.8	1.5	2.3	0.4	74.7	2.8	22.5	0.090	0.516	19.559003	-99.013905
T. Der. Periférico de la Ciudad de México	49.00	1	1	20484	2.5	74.9	2.8	6.9	3.2	6.4	1.3	1.6	0.4	77.4	2.8	19.8	0.079	0.512	19.493243	-99.015087
T. Der. Periférico de la Ciudad de México	49.00	1	2	21486	2.5	71.9	3.1	7.9	3.6	7.3	1.6	1.7	0.4	74.4	3.1	22.5	0.086	0.512	19.505116	-99.014788
T. C. Autopista Peñón - Texcoco	51.30	1	1	13334	4.2	69.9	2.8	7.4	3.6	7.9	0.9	2.7	0.6	74.1	2.8	23.1	0.075	0.522	19.473894	-99.012469
T. C. Autopista Peñón - Texcoco	51.30	1	2	14580	4.2	70.1	2.5	7.4	3.3	8.1	1.1	2.7	0.6	74.3	2.5	23.2	0.085	0.522	19.477009	-99.013657

117 CARR: El Monumento - Tingambato

CLAVE: 15039

RUTA: MEX-EM

AÑO: 2023

LUGAR	ESTACION				CLASIFICACION VEHICULAR EN PORCIENTO													COORDENADAS		
	KM	TE	SC	TDPA	M	A	B	C2	C3	T3S2	T3S3	T3S2R4	OTROS	A	B	C	K'	D	LATITUD	LONGITUD
T. C. Toluca - Morelia	0.00	3	0	6697	1.9	90.6	0.7	5.0	1.1	0.4	0.1	0.1	0.1	92.5	0.7	6.8	0.082	0.500	19.397007	-100.066874
T. C. Toluca - Zitácuaro (Cuota)	0.50	3	0	6746	1.9	91.0	0.7	4.6	1.1	0.4	0.1	0.1	0.1	92.9	0.7	6.4	0.078	0.511	19.390143	-100.074011
T. Der. Donato Guerra	16.94	3	0	5178	3.6	91.3	1.0	2.2	1.0	0.4	0.3	0.2	0.0	94.9	1.0	4.1	0.102	0.532	19.296717	-100.115645
T. Izq. Valle de Bravo	32.30	1	0	7553	6.2	89.1	1.1	2.5	0.5	0.3	0.1	0.2	0.0	95.3	1.1	3.6	0.093	0.506	19.233953	-100.132416
T. Der. Colorines	48.72	1	0	8712	3.7	94.3	0.2	1.1	0.3	0.2	0.1	0.1	0.0	98.0	0.2	1.8	0.091	0.504	19.187975	-100.211328
T. Der. Ixtapan del Oro	51.25	1	0	4505	7.4	89.9	0.2	2.0	0.1	0.0	0.4	0.0	0.0	97.3	0.2	2.5	0.104	0.507	19.178083	-100.236468
Tingambato	98.10																			

118 CARR: Toluca - Axixintla

CLAVE: 00122

RUTA: EM-MEX-055

AÑO: 2023

LUGAR	ESTACION				CLASIFICACION VEHICULAR EN PORCIENTO													COORDENADAS		
	KM	TE	SC	TDPA	M	A	B	C2	C3	T3S2	T3S3	T3S2R4	OTROS	A	B	C	K'	D	LATITUD	LONGITUD
Toluca	0.00																			
T. Izq. Metepec	4.74	1	1	58602	0.9	91.5	0.5	3.5	0.9	1.3	1.1	0.2	0.1	92.4	0.5	7.1	0.072	0.508	19.242566	-99.601963

MEXICO

118 CARR: Toluca - Axixintla

CLAVE: 00122

RUTA: EM-MEX-055

AÑO: 2023

LUGAR	ESTACION				CLASIFICACION VEHICULAR EN PORCIENTO										COORDENADAS					
	KM	TE	SC	TDPA	M	A	B	C2	C3	T3S2	T3S3	T3S2R4	OTROS	A	B	C	K'	D	LATITUD	LONGITUD
T. Izq. Metepec	4.74	1	2	56409	0.8	90.8	0.5	3.7	1.0	1.6	1.3	0.2	0.1	91.6	0.5	7.9	0.077	0.508	19.244357	-99.604347
Mexicalcingo	8.80	1	1	57611	0.7	94.2	0.7	2.1	1.0	0.8	0.3	0.1	0.1	94.9	0.7	4.4	0.079	0.516	19.223315	-99.593466
Mexicalcingo	8.80	1	2	61975	0.6	94.4	0.4	2.2	1.0	0.7	0.3	0.3	0.1	95.0	0.4	4.6	0.068	0.516	19.223343	-99.593311
Mexicalcingo	8.80	3	1	46977	1.6	89.8	0.5	4.3	1.4	1.1	0.9	0.3	0.1	91.4	0.5	8.1	0.085	0.517	19.199614	-99.584782
Mexicalcingo	8.80	3	2	50843	1.5	89.8	0.6	4.5	1.2	1.1	0.9	0.3	0.1	91.3	0.6	8.1	0.076	0.517	19.199698	-99.584569
T. Der. Calimaya	12.70	3	1	30957	1.4	88.9	0.7	5.9	1.1	1.2	0.5	0.2	0.1	90.3	0.7	9.0	0.089	0.512	19.180895	-99.577797
T. Der. Calimaya	12.70	3	2	32631	1.3	89.0	0.7	6.0	1.0	1.2	0.5	0.2	0.1	90.3	0.7	9.0	0.072	0.512	19.180832	-99.577602
Santa María Rayón	17.60	3	1	23637	1.6	92.1	0.7	3.3	1.2	0.7	0.3	0.1	0.0	93.7	0.7	5.6	0.079	0.508	19.146749	-99.585940
Santa María Rayón	17.60	3	2	24383	1.5	92.5	0.5	3.1	1.3	0.7	0.3	0.1	0.0	94.0	0.5	5.5	0.083	0.508	19.146637	-99.585834
Tenango de Arista	23.00	1	1	19443	3.9	88.0	0.8	4.6	1.2	0.6	0.3	0.4	0.2	91.9	0.8	7.3	0.095	0.503	19.117134	-99.590353
Tenango de Arista	23.00	1	2	19186	3.9	88.0	0.8	4.6	1.2	0.6	0.3	0.4	0.2	91.9	0.8	7.3	0.071	0.503	19.117328	-99.590208
San Bartolomé Atlaltlahuaca	28.12	1	0	18016	2.0	87.1	1.0	4.9	0.6	3.0	0.7	0.4	0.3	89.1	1.0	9.9	0.085	0.514	19.077645	-99.598768
San Bartolomé Atlaltlahuaca	28.12	3	0	12762	1.9	92.0	1.1	2.8	0.6	0.8	0.5	0.2	0.1	93.9	1.1	5.0	0.075	0.502	19.056120	-99.601263
T. Izq. Joquicingo de León Guzmán	35.70	1	0	14811	2.4	92.3	1.1	2.6	0.5	0.6	0.4	0.1	0.0	94.7	1.1	4.2	0.078	0.522	19.029193	-99.564521
T. Izq. Joquicingo de León Guzmán	35.70	3	0	14895	3.0	89.2	0.9	4.8	0.7	0.6	0.5	0.1	0.2	92.2	0.9	6.9	0.079	0.501	19.018380	-99.561374
Tenancingo	44.80	3	0	17408	8.4	86.8	0.4	3.3	0.3	0.2	0.4	0.1	0.1	95.2	0.4	4.4	0.086	0.505	18.965635	-99.604861
T. Izq. Villa Guerrero	56.84	3	0	9768	9.7	86.5	0.4	1.3	0.8	0.5	0.1	0.6	0.1	96.2	0.4	3.4	0.083	0.545	18.965383	-99.644712
Ixtapan de La Sal	80.00	1	1	3321	1.5	95.0	0.4	2.5	0.2	0.1	0.1	0.1	0.1	96.5	0.4	3.1	0.095	0.501	18.853812	-99.672447
Ixtapan de La Sal	80.00	1	2	3311	1.7	95.4	0.4	2.0	0.1	0.1	0.1	0.1	0.1	97.1	0.4	2.5	0.115	0.501	18.853807	-99.672426
Ixtapan de La Sal	80.00	3	1	9408	9.3	86.1	0.6	3.3	0.3	0.2	0.2	0.0	0.0	95.4	0.6	4.0	0.094	0.505	18.825382	-99.668451
Ixtapan de La Sal	80.00	3	2	9218	9.3	86.2	0.6	3.2	0.3	0.2	0.2	0.0	0.0	95.5	0.6	3.9	0.091	0.505	18.825386	-99.668314
Tonatico	86.20	3	0	5951	9.4	85.3	1.6	2.3	0.6	0.4	0.1	0.3	0.0	94.7	1.6	3.7	0.094	0.502	18.801207	-99.658742
Lim. Edos. Term. Méx. Ppia. Gro.	98.50																			
Cacahuamilpa	120.30	1	0	2483	6.0	80.6	1.6	7.9	1.3	0.6	0.7	0.6	0.7	86.6	1.6	11.8	0.122	0.516	18.609275	-99.317499
T. C. Cuernavaca - Chilpancingo	125.30	1	0	1273	7.6	81.5	1.5	7.0	1.0	0.4	0.3	0.2	0.5	89.1	1.5	9.4	0.147	0.542	18.621454	-99.508244

119 CARR: Toluca - Palmillas

CLAVE: 00496

RUTA: EM(D)-MEX-055

AÑO: 2023

LUGAR	ESTACION				CLASIFICACION VEHICULAR EN PORCIENTO										COORDENADAS					
	KM	TE	SC	TDPA	M	A	B	C2	C3	T3S2	T3S3	T3S2R4	OTROS	A	B	C	K'	D	LATITUD	LONGITUD
Toluca	0.00																			
T. Izq. Calixtlahuaca de Rayón (Baja)	7.21	3	1	9435	7.1	66.0	5.9	9.4	3.3	6.1	1.0	1.0	0.2	73.1	5.9	21.0	0.083	0.503	19.341073	-99.670358
T. Izq. Calixtlahuaca de Rayón (Alta)	7.21	3	1	30778	3.0	89.9	0.6	4.1	0.7	0.8	0.4	0.3	0.2	92.9	0.6	6.5	0.085	0.521	19.340602	-99.671044
T. Izq. Calixtlahuaca de Rayón (Alta)	7.21	3	2	33783	3.1	89.6	0.7	3.9	0.8	0.9	0.5	0.3	0.2	92.7	0.7	6.6	0.082	0.521	19.340027	-99.670939
T. Izq. Calixtlahuaca de Rayón (Baja)	7.21	3	2	9329	7.2	65.4	6.2	9.2	3.5	5.9	1.1	1.3	0.2	72.6	6.2	21.2	0.092	0.503	19.339930	-99.671042

MEXICO

119 CARR: Toluca - Palmillas

CLAVE: 00496

RUTA: EM(D)-MEX-055

AÑO: 2023

LUGAR	ESTACION				CLASIFICACION VEHICULAR EN PORCIENTO													COORDENADAS		
	KM	TE	SC	TDPA	M	A	B	C2	C3	T3S2	T3S3	T3S2R4	OTROS	A	B	C	K'	D	LATITUD	LONGITUD
X. C. Lib. Nororiental de Toluca (Cuota)	14.21	1	1	34790	3.5	82.9	2.8	3.9	1.7	3.7	0.5	0.8	0.2	86.4	2.8	10.8	0.080	0.509	19.382336	-99.704861
X. C. Lib. Nororiental de Toluca (Cuota)	14.21	1	2	36158	3.7	82.3	2.9	4.2	1.5	3.9	0.6	0.7	0.2	86.0	2.9	11.1	0.074	0.509	19.379374	-99.703298
El Dorado	16.00	1	1	38883	2.7	77.3	3.8	6.8	2.1	5.7	0.7	0.7	0.2	80.0	3.8	16.2	0.072	0.506	19.401272	-99.713000
El Dorado	16.00	1	2	37890	2.8	76.7	4.0	6.7	2.2	5.9	0.8	0.7	0.2	79.5	4.0	16.5	0.071	0.506	19.401180	-99.713295
T. C. Amomolulco - T. C. (Toluca - Palmillas)	19.76	1	1	18486	2.8	76.0	6.3	6.3	2.4	3.9	1.2	0.9	0.2	78.8	6.3	14.9	0.082	0.527	19.429248	-99.724695
T. C. Amomolulco - T. C. (Toluca - Palmillas)	19.76	1	2	20556	2.3	76.4	6.6	6.6	2.0	4.1	1.0	0.8	0.2	78.7	6.6	14.7	0.085	0.527	19.428435	-99.724701
Ixtlahuaca de Rayón	31.20	1	1	26136	2.5	80.7	2.9	5.6	1.7	5.0	0.7	0.7	0.2	83.2	2.9	13.9	0.078	0.534	19.556740	-99.759247
Ixtlahuaca de Rayón	31.20	1	2	30288	2.3	81.4	3.5	3.8	1.6	5.6	0.9	0.7	0.2	83.7	3.5	12.8	0.094	0.534	19.556973	-99.759696
Ixtlahuaca de Rayón	31.20	3	1	23466	2.3	79.7	2.7	6.6	2.2	4.4	1.0	0.9	0.2	82.0	2.7	15.3	0.083	0.513	19.581857	-99.763870
Ixtlahuaca de Rayón	31.20	3	2	22244	2.4	79.6	2.9	6.4	2.2	4.4	1.0	0.9	0.2	82.0	2.9	15.1	0.089	0.513	19.584300	-99.769376
T. C. Ixtlahuaca de Rayón - Naucalpan	32.20	1	1	21211	2.4	78.8	3.0	6.2	2.5	5.0	1.0	0.9	0.2	81.2	3.0	15.8	0.073	0.547	19.567511	-99.760388
T. C. Ixtlahuaca de Rayón - Naucalpan	32.20	1	2	25652	2.6	79.1	3.0	6.0	2.3	4.7	1.1	1.0	0.2	81.7	3.0	15.3	0.086	0.547	19.562849	-99.761327
Pastejé	45.20	1	1	20654	1.3	79.4	3.1	6.1	1.6	5.9	1.2	1.1	0.3	80.7	3.1	16.2	0.086	0.504	19.631515	-99.780392
Pastejé	45.20	1	2	20966	1.3	79.4	3.0	6.2	1.6	6.1	1.2	1.0	0.2	80.7	3.0	16.3	0.093	0.504	19.632697	-99.781100
Pastejé	45.20	3	1	20062	1.3	77.8	3.2	6.0	2.1	6.7	1.4	1.2	0.3	79.1	3.2	17.7	0.086	0.503	19.658098	-99.793453
Pastejé	45.20	3	2	20282	1.4	77.3	3.3	6.1	2.1	6.9	1.4	1.2	0.3	78.7	3.3	18.0	0.098	0.503	19.657950	-99.793705
Atlacmulco	65.00	1	1	21437	1.9	77.6	3.0	6.2	2.0	6.7	1.2	1.1	0.3	79.5	3.0	17.5	0.083	0.527	19.779622	-99.863491
Atlacmulco	65.00	1	2	19271	2.1	77.0	3.1	6.0	2.0	6.9	1.3	1.2	0.4	79.1	3.1	17.8	0.080	0.527	19.781787	-99.864651
Atlacmulco	65.00	3	1	19313	1.8	79.7	2.1	6.1	1.5	5.5	1.8	1.0	0.5	81.5	2.1	16.4	0.082	0.508	19.811188	-99.871802
Atlacmulco	65.00	3	2	18727	2.0	78.9	2.4	5.9	1.5	5.7	1.7	1.3	0.6	80.9	2.4	16.7	0.089	0.508	19.811200	-99.871907
X. C. Libramiento Norte de la Ciudad de México (Cuota)	81.52	1	1	10136	1.6	78.6	2.7	5.3	2.9	6.5	1.1	0.7	0.6	80.2	2.7	17.1	0.083	0.501	19.918594	-99.844832
X. C. Libramiento Norte de la Ciudad de México (Cuota)	81.52	1	2	10109	1.8	78.0	3.0	5.2	2.9	6.5	1.1	0.8	0.7	79.8	3.0	17.2	0.104	0.501	19.918623	-99.844913
X. C. Libramiento Norte de la Ciudad de México (Cuota)	81.52	3	1	8970	1.9	78.0	2.6	5.0	2.9	6.7	1.5	0.8	0.6	79.9	2.6	17.5	0.083	0.503	19.930265	-99.842019
X. C. Libramiento Norte de la Ciudad de México (Cuota)	81.52	3	2	8850	1.8	78.2	2.5	4.8	2.9	6.8	1.6	0.8	0.6	80.0	2.5	17.5	0.105	0.503	19.928971	-99.842091
Acambay	85.64	3	0	11433	2.0	92.1	0.8	1.7	1.4	0.9	0.5	0.4	0.2	94.1	0.8	5.1	0.088	0.501	19.964396	-99.852411
T. Der. Aculco de Espinoza	104.43	1	1	6156	2.9	71.4	3.0	8.9	2.7	8.3	1.4	1.0	0.4	74.3	3.0	22.7	0.084	0.503	20.079941	-99.862947
T. Der. Aculco de Espinoza	104.43	1	2	6228	2.9	71.2	3.0	9.0	2.7	8.2	1.6	1.0	0.4	74.1	3.0	22.9	0.096	0.503	20.079885	-99.863014
T. Der. Aculco de Espinoza	104.43	3	1	5794	2.9	71.6	2.9	8.8	2.7	8.2	1.5	1.0	0.4	74.5	2.9	22.6	0.096	0.503	20.092311	-99.862270
T. Der. Aculco de Espinoza	104.43	3	2	5862	2.9	70.5	3.2	9.1	2.9	8.4	1.6	1.0	0.4	73.4	3.2	23.4	0.109	0.503	20.092311	-99.862357
T. Der. Polotitlán	122.73	1	1	6087	2.0	71.9	3.7	8.0	3.0	8.5	1.5	1.0	0.4	73.9	3.7	22.4	0.091	0.514	20.227638	-99.901382
T. Der. Polotitlán	122.73	1	2	6444	2.2	71.3	3.9	8.0	3.0	8.6	1.5	1.1	0.4	73.5	3.9	22.6	0.116	0.514	20.227587	-99.901445
Lim. Edos. Term. Méx. Ppia. Oro.	128.10																			
T. C. Palmillas - Apaseo el Grande (Cuota)	130.60	1	1	9116	1.4	74.8	2.9	7.2	3.0	7.9	1.4	1.0	0.4	76.2	2.9	20.9	0.090	0.522	20.280253	-99.931031
T. C. Palmillas - Apaseo el Grande (Cuota)	130.60	1	2	9956	1.6	74.6	3.0	7.0	3.1	7.9	1.4	1.0	0.4	76.2	3.0	20.8	0.156	0.522	20.280254	-99.931115
T. C. México - Querétaro	131.52	1	1	7858	1.5	73.7	3.0	7.2	3.3	7.9	1.7	1.2	0.5	75.2	3.0	21.8	0.093	0.501	20.294531	-99.933107

MEXICO

119 CARR: Toluca - Palmillas

CLAVE: 00496

RUTA: EM(D)-MEX-055

AÑO: 2023

LUGAR	ESTACION				CLASIFICACION VEHICULAR EN PORCIENTO														COORDENADAS	
	KM	TE	SC	TDPA	M	A	B	C2	C3	T3S2	T3S3	T3S2R4	OTROS	A	B	C	K'	D	LATITUD	LONGITUD
T. C. México - Querétaro	131.52	1	2	7902	1.5	74.1	3.0	7.1	3.2	8.0	1.6	1.1	0.4	75.6	3.0	21.4	0.154	0.501	20.294838	-99.933241

120 CARR: Tres Marías - Santa Martha

CLAVE: 00172

RUTA: MEX-106-EM

AÑO: 2023

LUGAR	ESTACION				CLASIFICACION VEHICULAR EN PORCIENTO														COORDENADAS	
	KM	TE	SC	TDPA	M	A	B	C2	C3	T3S2	T3S3	T3S2R4	OTROS	A	B	C	K'	D	LATITUD	LONGITUD
Tres Marías	0.00	3	0	6970	5.1	89.0	0.7	2.7	1.0	0.5	0.3	0.6	0.1	94.1	0.7	5.2	0.080	0.506	19.048901	-99.248768
Laguna de Zempoala	14.00																			
Lim. Edos. Term. Mor. Ppia. Méx.	14.50																			
Santa Martha	28.35	1	0	4197	3.1	86.5	1.9	6.9	1.0	0.4	0.1	0.1	0.0	89.6	1.9	8.5	0.101	0.514	19.063220	-99.379565

1 CARR: Ent. Jorobas - Tula

CLAVE: 00159

RUTA: MEX-087

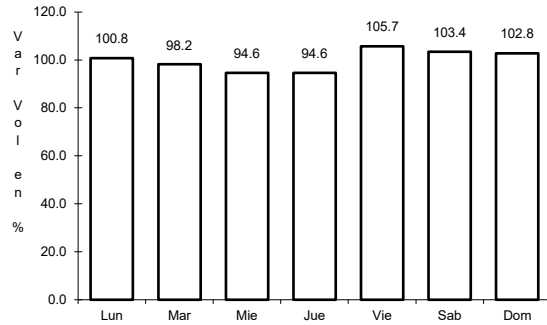

Km: 0.00      Tipo: 3      Sent: 1

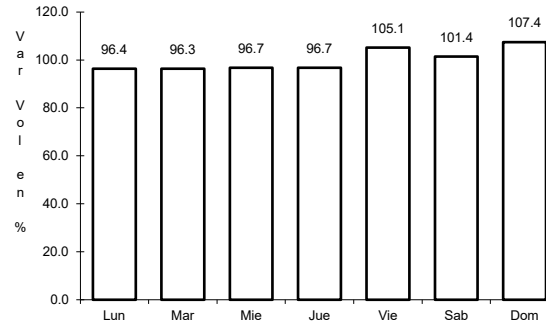

Km: 0.00      Tipo: 3      Sent: 2

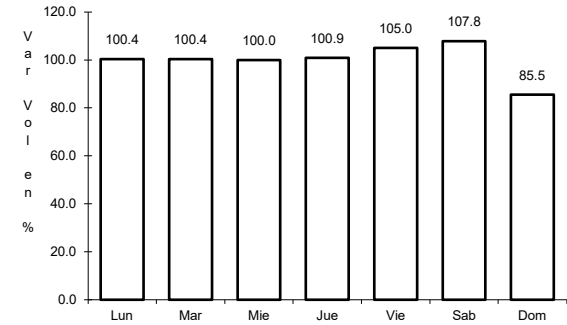

Km: 37.70      Tipo: 1      Sent: 1

2 CARR: Libramiento de Amecameca

CLAVE:

RUTA: MEX-115

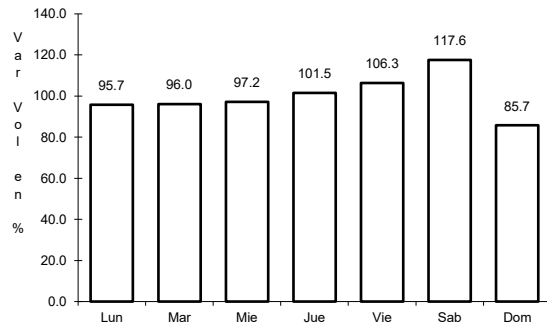

Km: 0.00      Tipo: 3      Sent: 1

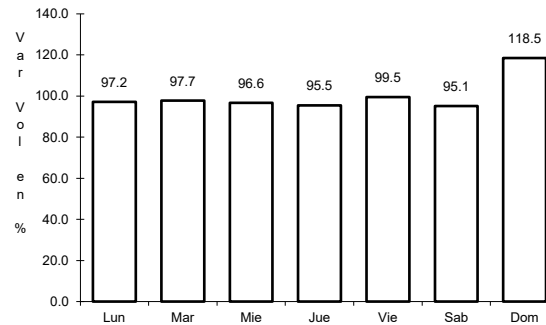

Km: 0.00      Tipo: 3      Sent: 2

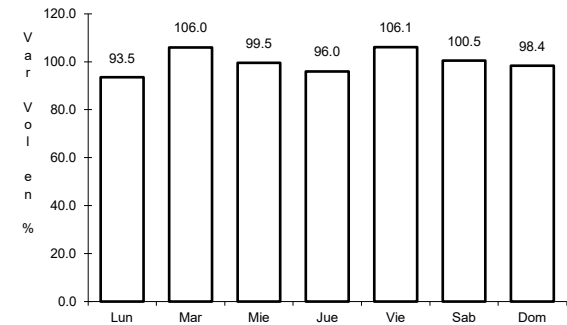

Km: 4.80      Tipo: 1      Sent: 0

3 CARR: Libramiento de Tlalmanalco de Velázquez

CLAVE:

RUTA: MEX-115

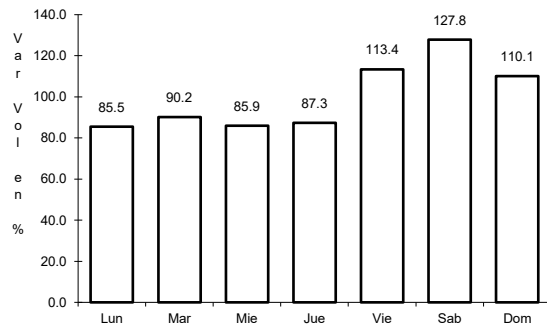

Km: 0.00      Tipo: 3      Sent: 1

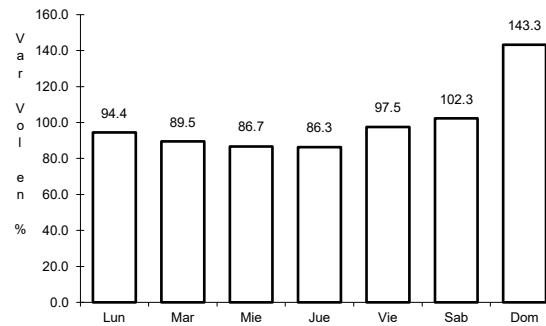

Km: 0.00      Tipo: 3      Sent: 2

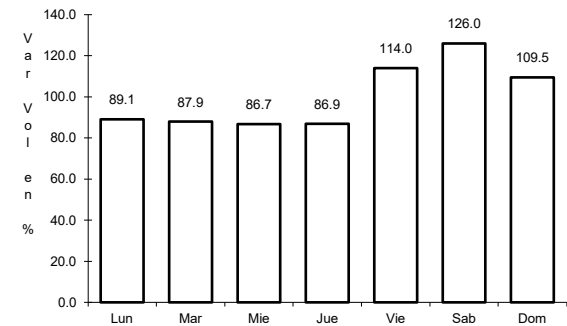

Km: 4.40      Tipo: 1      Sent: 1

4 CARR: Libramiento San Martín de Las Pirámides

CLAVE:

ruta: MEX-132

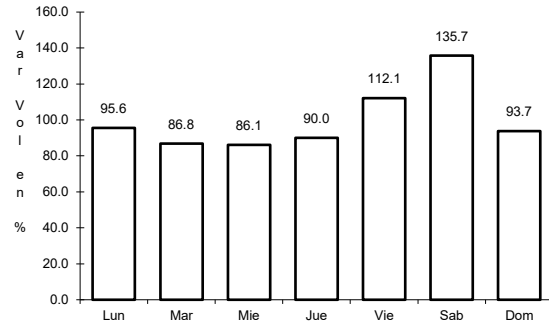

Km: 18.20      Tipo: 3      Sent: 1

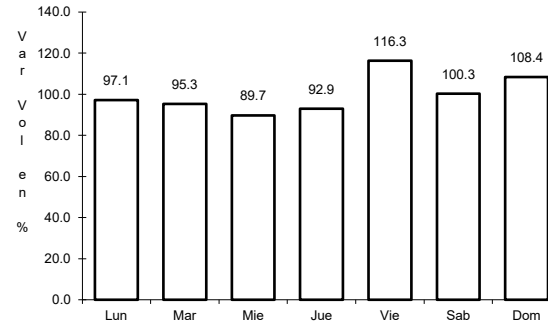

Km: 18.20      Tipo: 3      Sent: 2

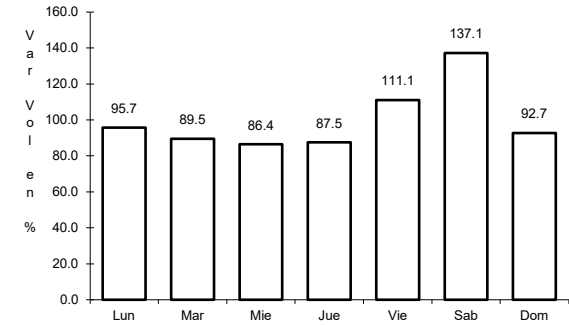

Km: 30.30      Tipo: 3      Sent: 1

5 CARR: Libramiento Sur de Acambay

CLAVE:

ruta: MEX-055

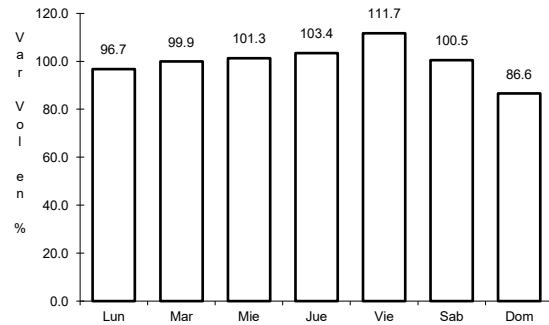

Km: 0.00      Tipo: 3      Sent: 0

6 CARR: Los Reyes - Zacatepec

CLAVE: 00052

ruta: MEX-136

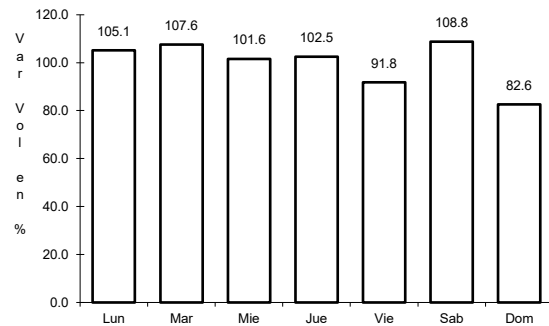

Km: 3.35      Tipo: 3      Sent: 1

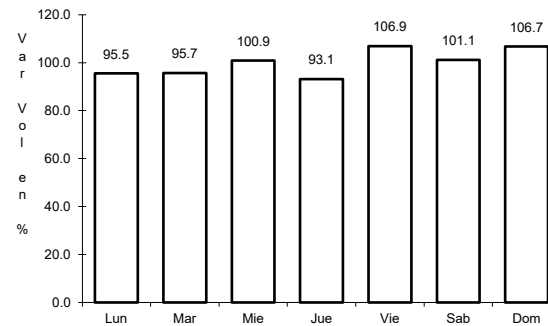

Km: 3.35      Tipo: 3      Sent: 2

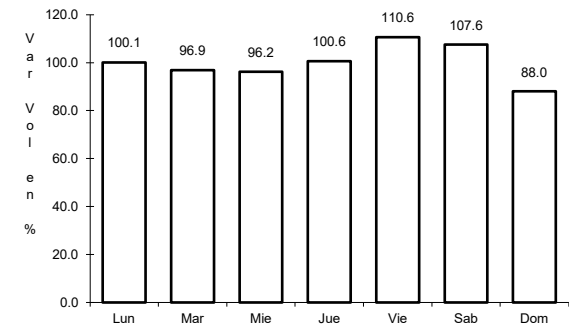

Km: 187.67      Tipo: 1      Sent: 0



7 CARR: México - Pachuca (Libre)

CLAVE: 00431

RUTA: MEX-085

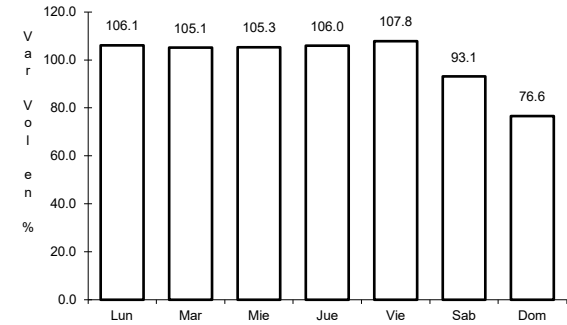
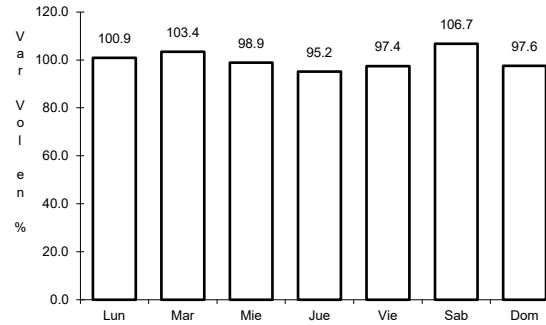
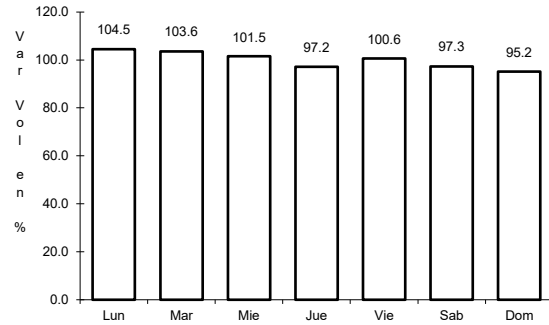

Km: 26.93

Tipo: 1

Sent: 1

Km: 26.93

Tipo: 1

Sent: 2

Km: 86.50

Tipo: 1

Sent: 1

8 CARR: México - Puebla (Libre)

CLAVE: 00449

RUTA: MEX-150

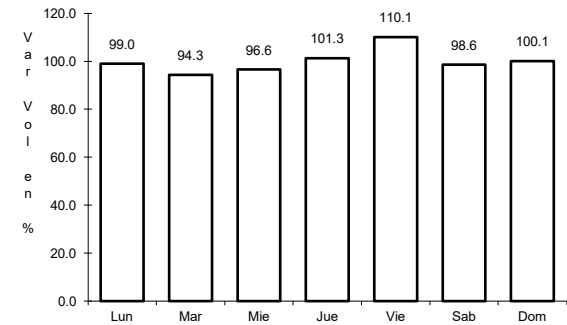
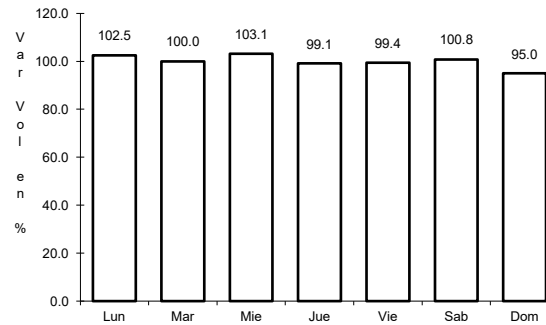
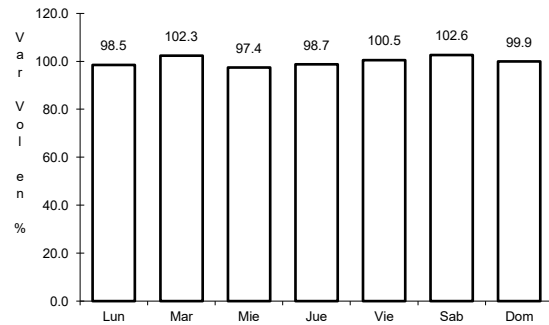

Km: 28.85

Tipo: 1

Sent: 1

Km: 28.85

Tipo: 1

Sent: 2

Km: 62.06

Tipo: 1

Sent: 0

9 CARR: México - Toluca

CLAVE: 00447

RUTA: MEX-015

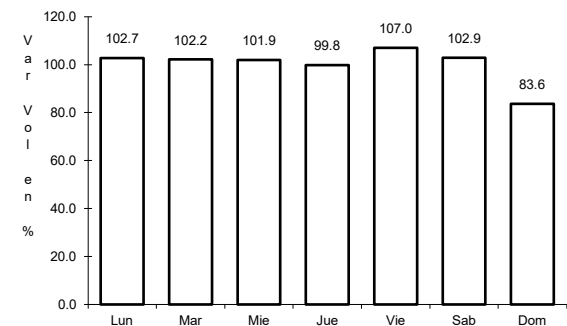
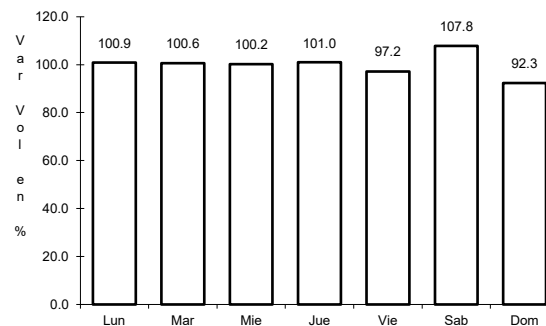
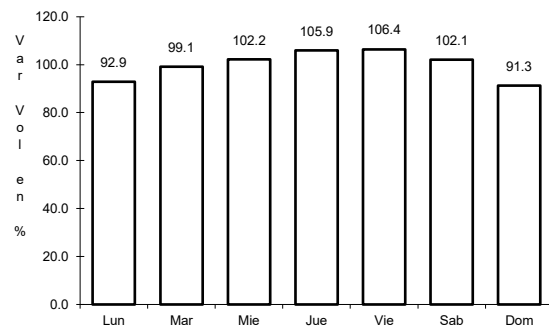

Km: 12.84

Tipo: 3

Sent: 1

Km: 12.84

Tipo: 3

Sent: 2

Km: 51.71

Tipo: 1

Sent: 1

10 CARR: Naucalpan - Toluca

CLAVE: 15056

ruta: MEX-134

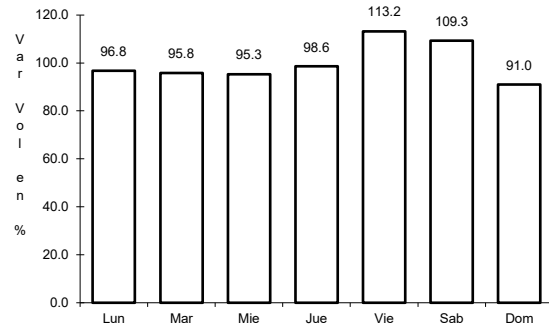

Km: 3.13 Tipo: 3 Sent: 1

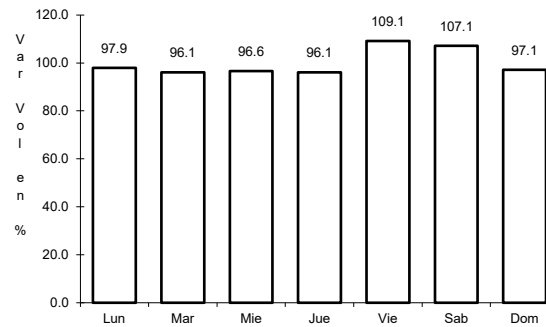

Km: 3.13 Tipo: 3 Sent: 2

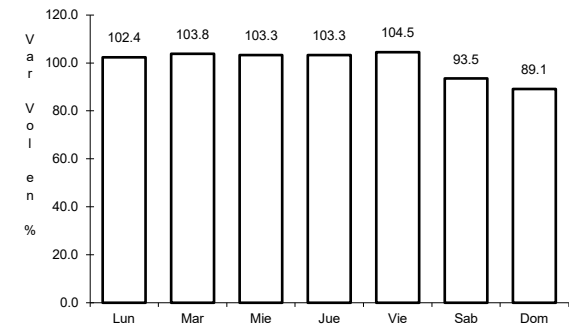

Km: 39.46 Tipo: 3 Sent: 0

11 CARR: Paso por Santo Tomás

CLAVE:

ruta: MEX-136

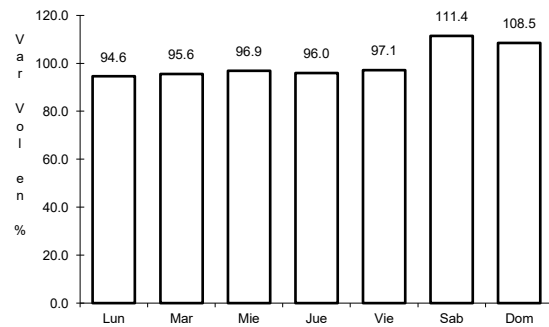

Km: 35.10 Tipo: 3 Sent: 0

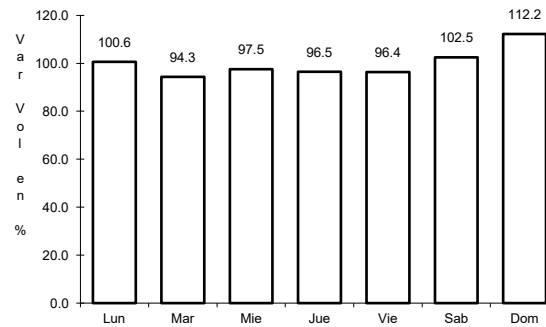

Km: 40.40 Tipo: 1 Sent: 0

12 CARR: San Bernardino - Tepexpan

CLAVE: 15053

ruta: MEX-142

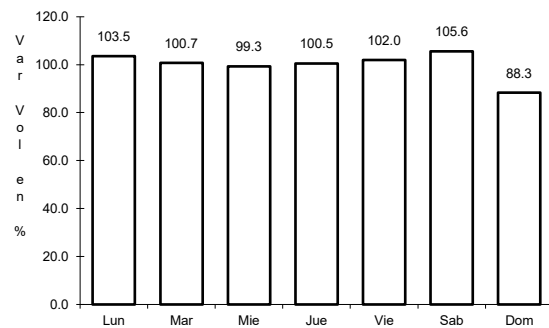

Km: 0.00 Tipo: 3 Sent: 1

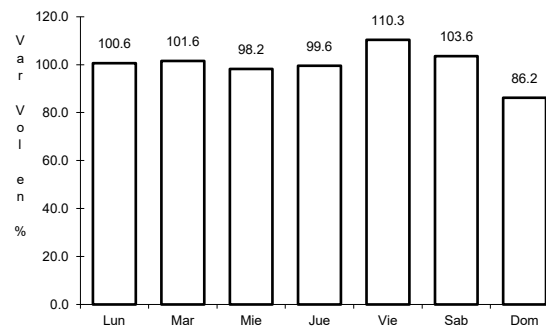

Km: 0.00 Tipo: 3 Sent: 2

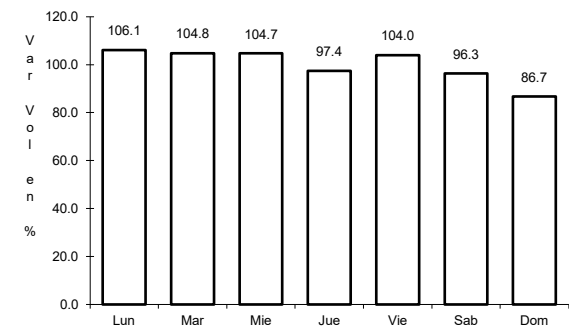

Km: 23.12 Tipo: 1 Sent: 1

13 CARR: San Gregorio - Oaxtepec

CLAVE: 00901

ruta: MEX-113

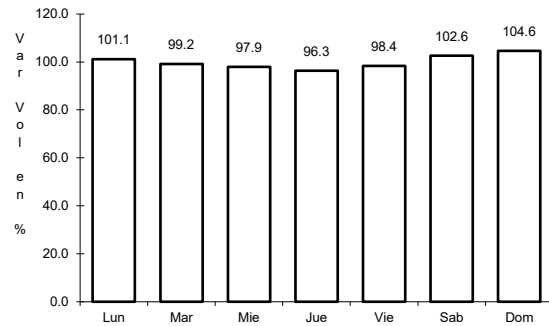

Km: 0.00 Tipo: 3 Sent: 0

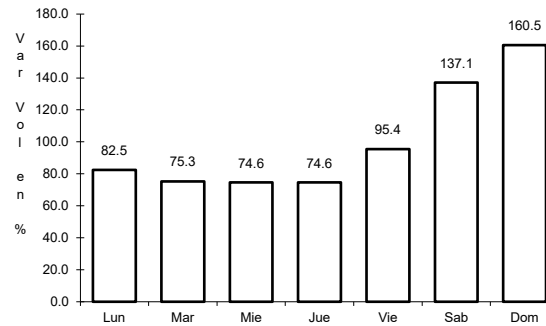

Km: 33.80 Tipo: 1 Sent: 0

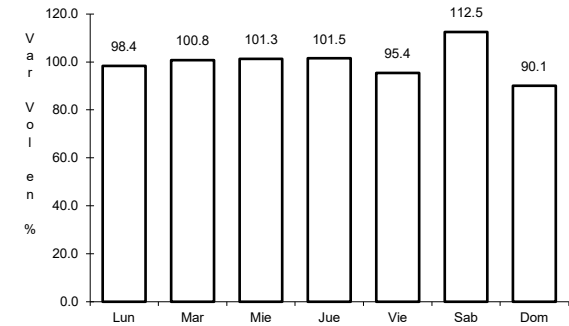

Km: 53.00 Tipo: 3 Sent: 1

14 CARR: Santa Bárbara - Izúcar de Matamoros

CLAVE: 00451

ruta: MEX-115-160

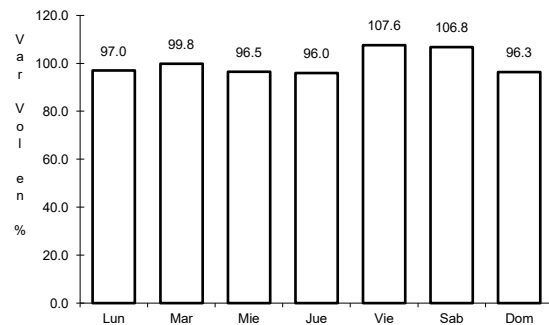

Km: 0.00 Tipo: 3 Sent: 1

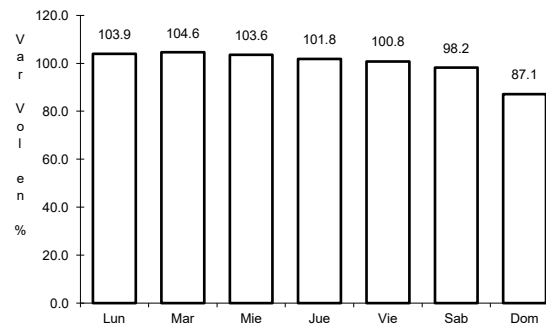

Km: 0.00 Tipo: 3 Sent: 2

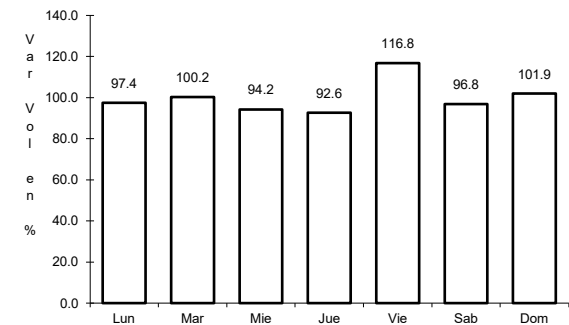

Km: 102.96 Tipo: 3 Sent: 0

15 CARR: T. C. (San Gregorio - Oaxtepec) - Juchitepec

CLAVE: 15575

ruta: MEX-113

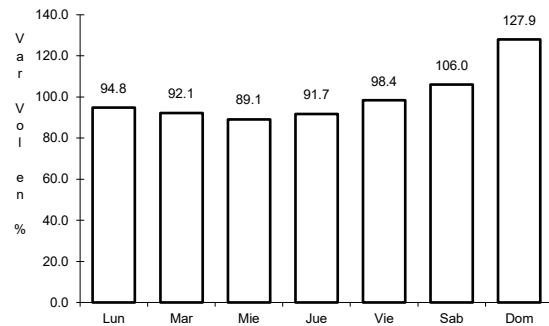

Km: 0.00 Tipo: 3 Sent: 0

16 CARR: T. C. (Santa Bárbara - Huajuapán) - Tlamacas

CLAVE: 15073

ruta: MEX-115

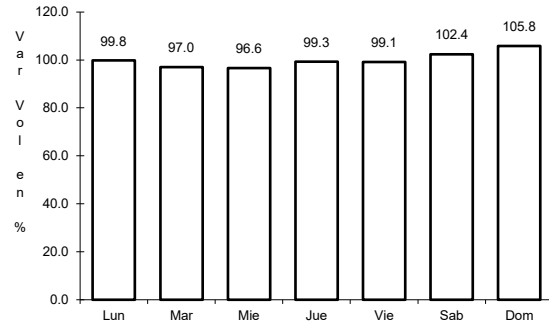

Km: 0.00      Tipo: 3      Sent: 0

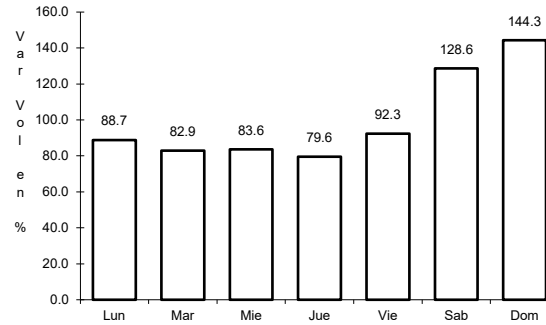

Km: 6.00      Tipo: 1      Sent: 0

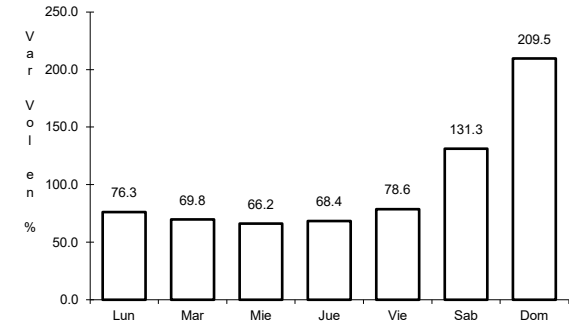

Km: 6.00      Tipo: 3      Sent: 0

17 CARR: Toluca - Cd. Altamirano

CLAVE: 00020

ruta: MEX-134

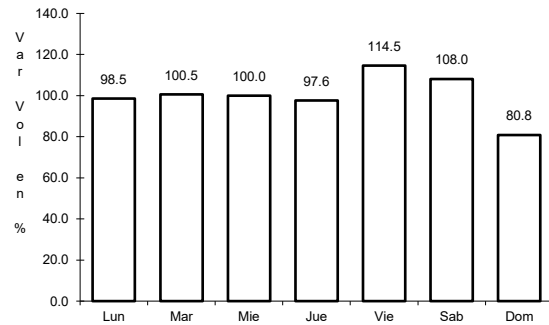

Km: 1.78      Tipo: 3      Sent: 1

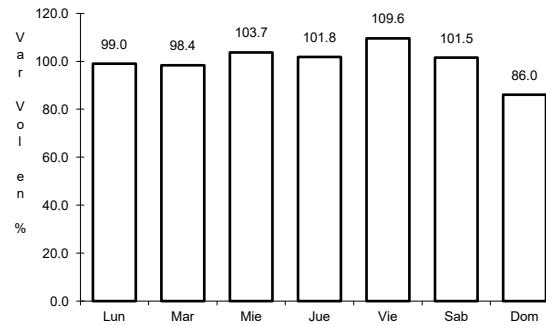

Km: 1.78      Tipo: 3      Sent: 2

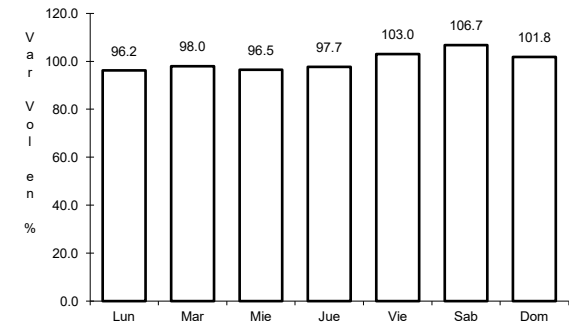

Km: 216.00      Tipo: 1      Sent: 0

18 CARR: Toluca - Morelia

CLAVE: 00448

ruta: MEX-015

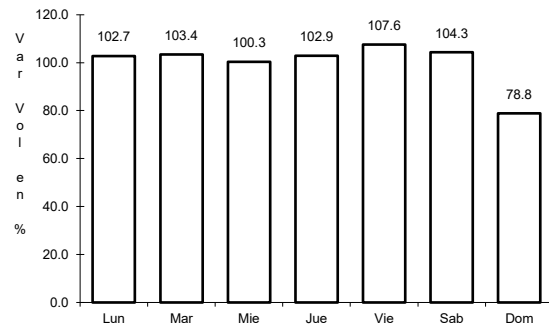

Km: 1.00      Tipo: 3      Sent: 1

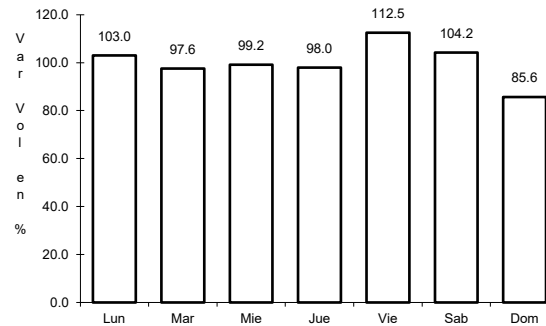

Km: 1.00      Tipo: 3      Sent: 2

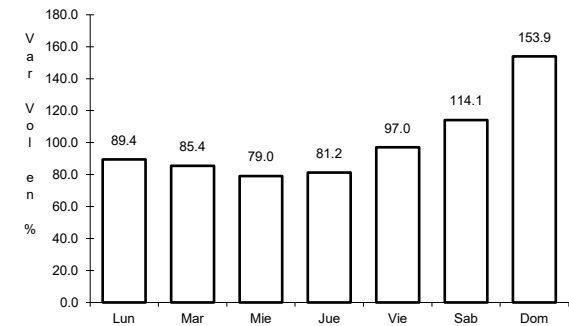

Km: 225.00      Tipo: 1      Sent: 0

19 CARR: Tonanitla - AIFA

CLAVE:

RUTA: MEX

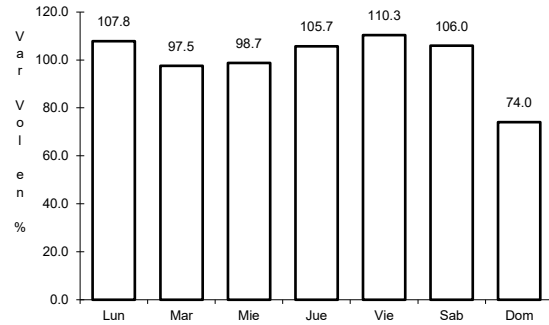

Km: 14.30      Tipo: 1      Sent: 1

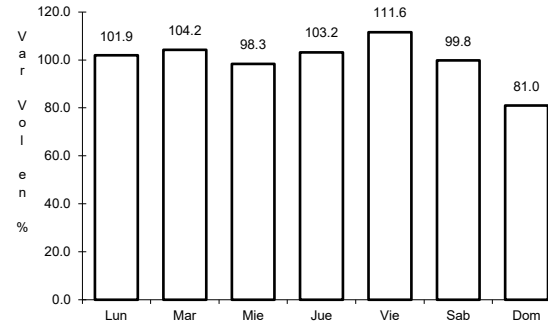

Km: 14.30      Tipo: 1      Sent: 2

20 CARR: Venta de Carpio - T. C. (Pachuca - Tuxpam)

CLAVE: 00455

RUTA: MEX-132

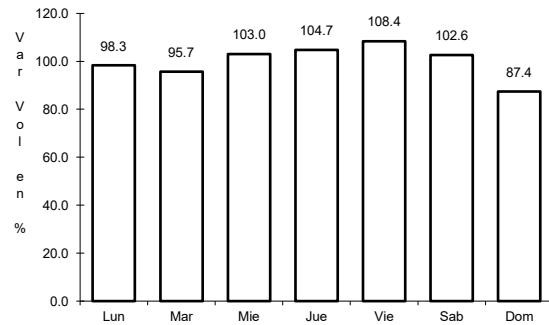

Km: 6.42      Tipo: 3      Sent: 1

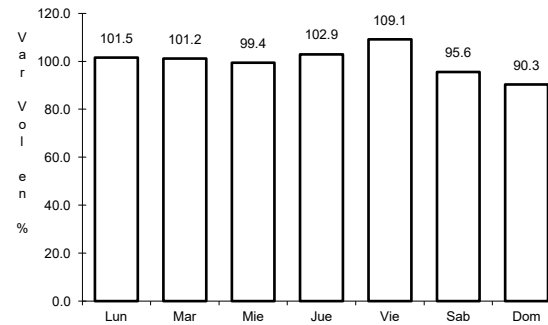

Km: 6.42      Tipo: 3      Sent: 2

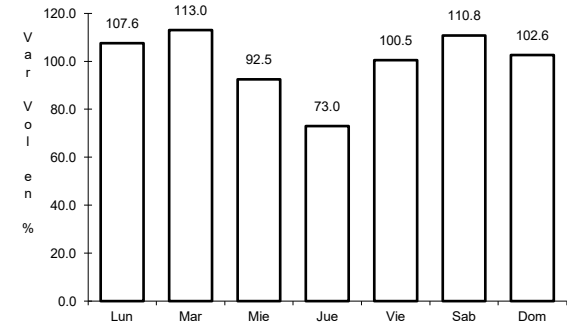

Km: 31.79      Tipo: 3      Sent: 0

21 CARR: Via Perimetral AIFA

CLAVE:

RUTA: MEX

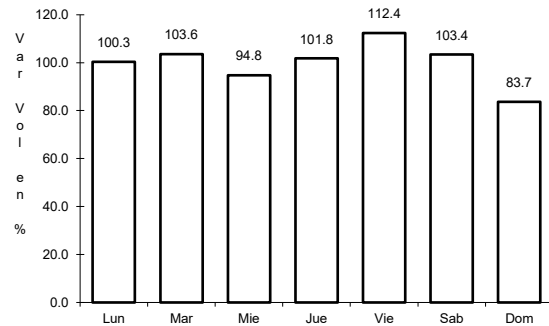

Km: 0.00      Tipo: 3      Sent: 1

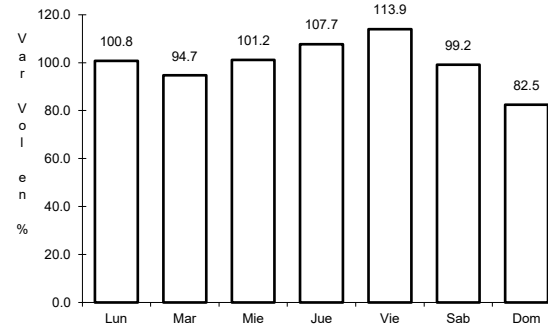

Km: 0.00      Tipo: 3      Sent: 2

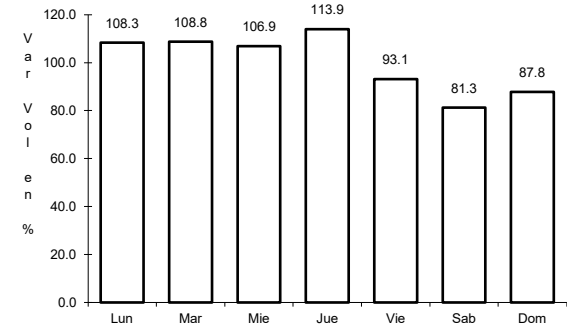

Km: 9.00      Tipo: 3      Sent: 1

22 CARR: Atlacomulco - Maravatio (Cuota)

CLAVE: 00018

ruta: MEX-015D

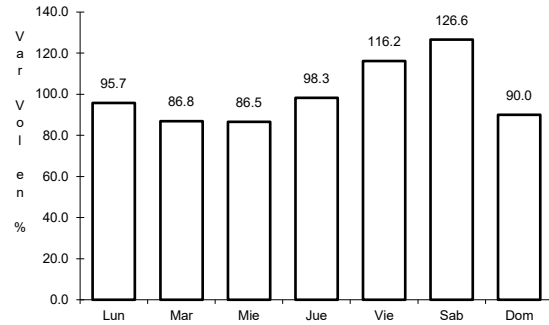

Km: 99.50      Tipo: 3      Sent: 1

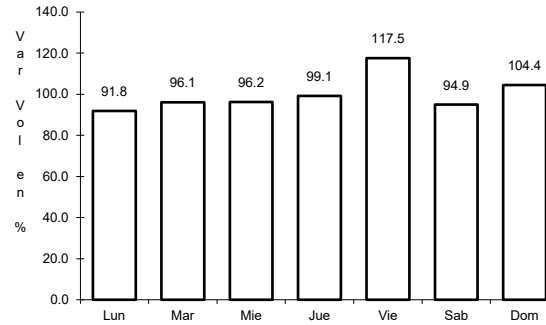

Km: 99.50      Tipo: 3      Sent: 2

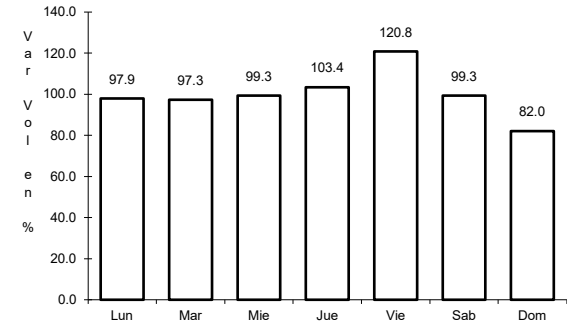

Km: 156.77      Tipo: 1      Sent: 1

23 CARR: Chamapa - Lechería (Cuota)

CLAVE: 15003

ruta: MEX-057D

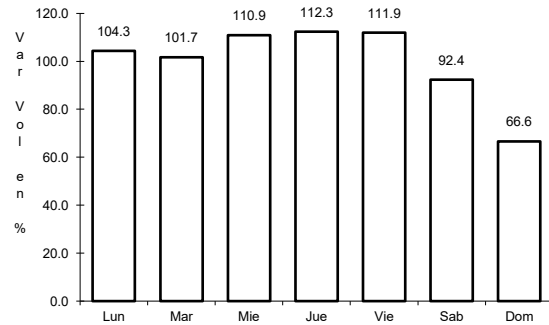

Km: 11.10      Tipo: 3      Sent: 1

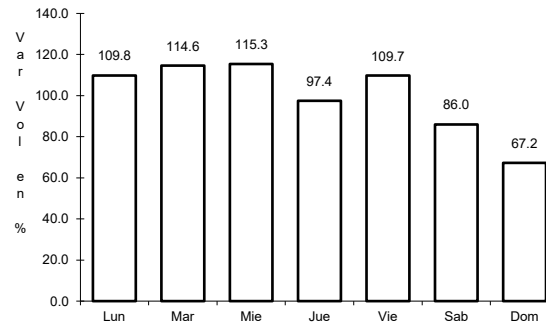

Km: 11.10      Tipo: 3      Sent: 2

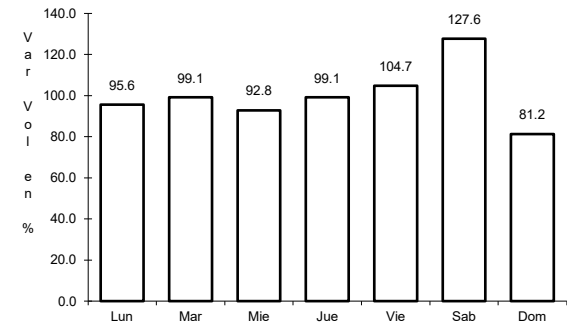

Km: 38.21      Tipo: 1      Sent: 1

24 CARR: Ecatepec - Pirámides (Cuota)

CLAVE: 15061

ruta: MEX-132D

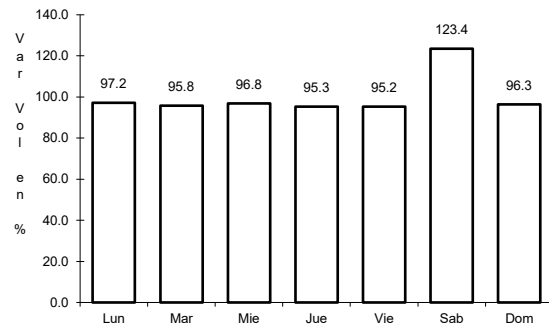

Km: 0.00      Tipo: 3      Sent: 1

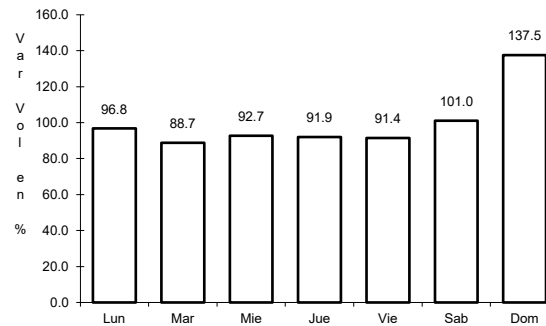

Km: 0.00      Tipo: 3      Sent: 2

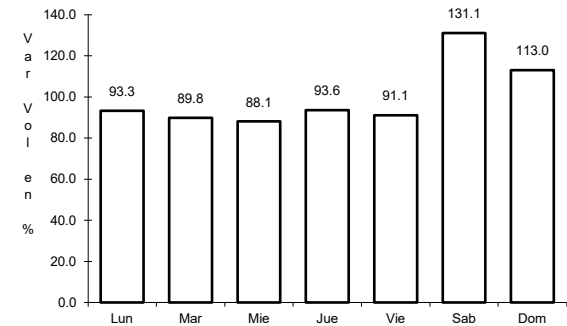

Km: 21.70      Tipo: 1      Sent: 1

25 CARR: La Marquesa - Lerma (Cuota)

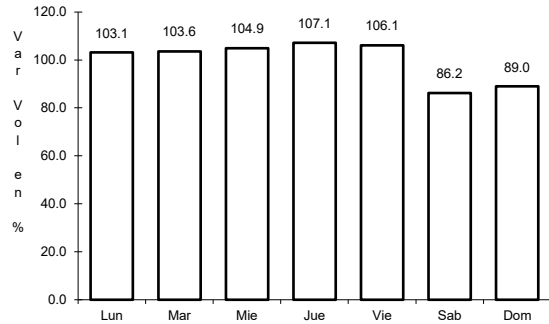

Km: 35.20      Tipo: 3      Sent: 1

CLAVE:

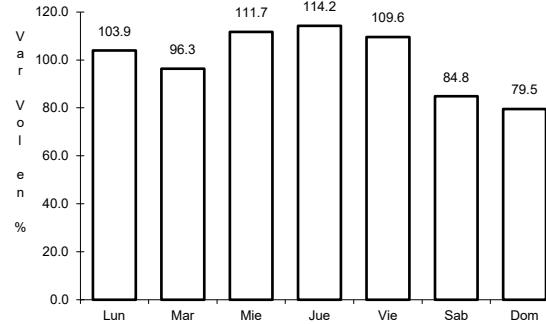

Km: 35.20      Tipo: 3      Sent: 2

RUTA: MEX-D

26 CARR: Libramiento Amecameca - Nepantla (Cuota)

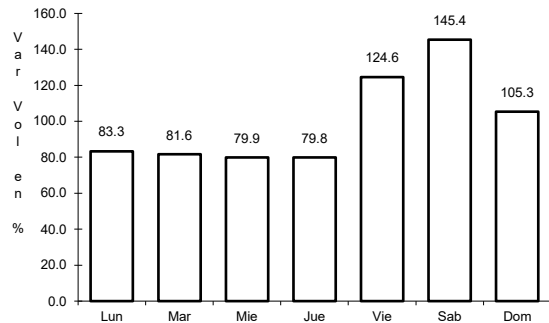

Km: 28.60      Tipo: 3      Sent: 1

CLAVE:

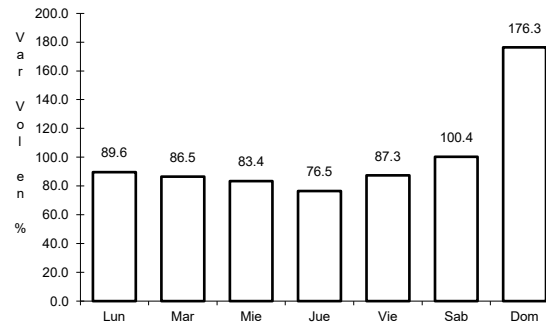

Km: 28.60      Tipo: 3      Sent: 2

RUTA: MEX-115D

27 CARR: Libramiento Norte de la Ciudad de México (Cuota)

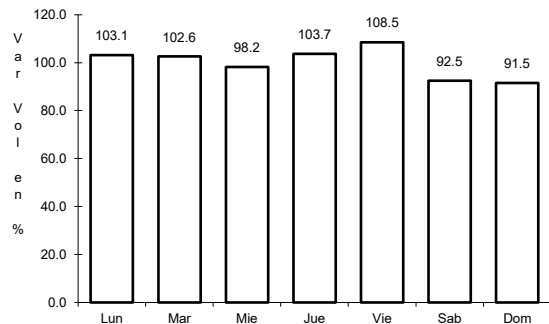

Km: 12.90      Tipo: 1      Sent: 1

CLAVE: 0902

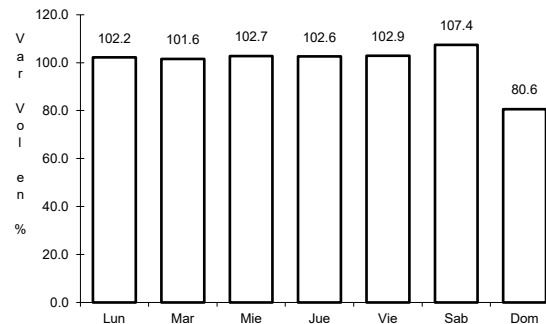

Km: 12.90      Tipo: 1      Sent: 2

RUTA: MEX-055D

28 CARR: México - Pachuca (Cuota)

CLAVE: 00432

ruta: MEX-085D

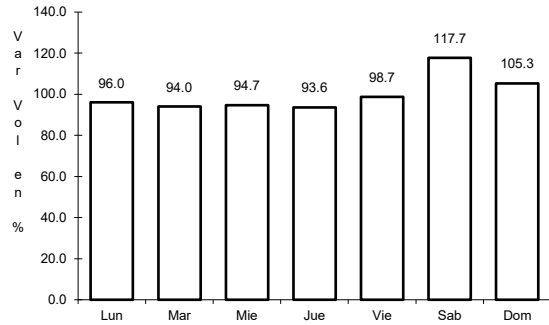

Km: 25.00

Tipo: 3

Sent: 1

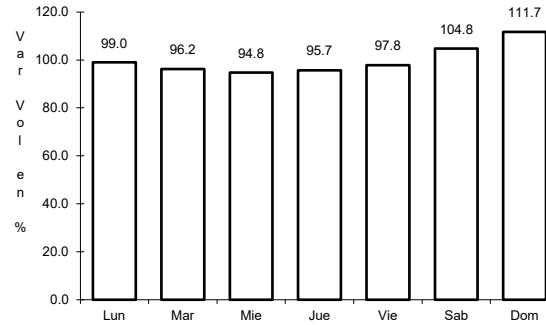

Km: 25.00

Tipo: 3

Sent: 2

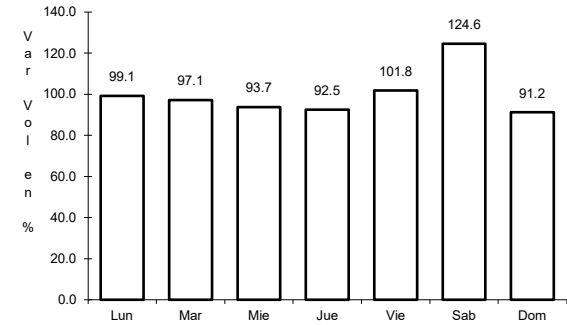

Km: 60.50

Tipo: 1

Sent: 1

29 CARR: México - Puebla (Cuota)

CLAVE: 00450

ruta: MEX-150D

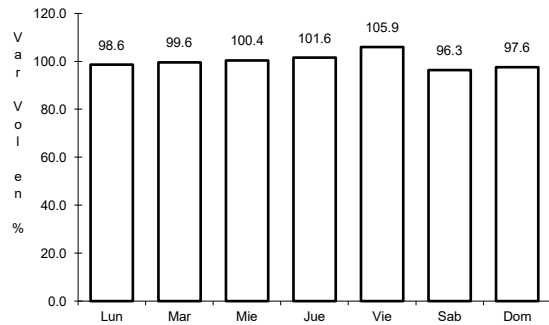

Km: 17.00

Tipo: 3

Sent: 1

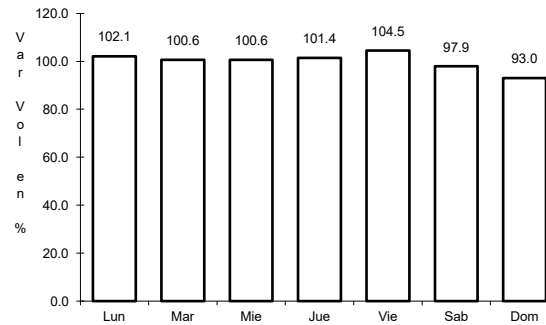

Km: 17.00

Tipo: 3

Sent: 2

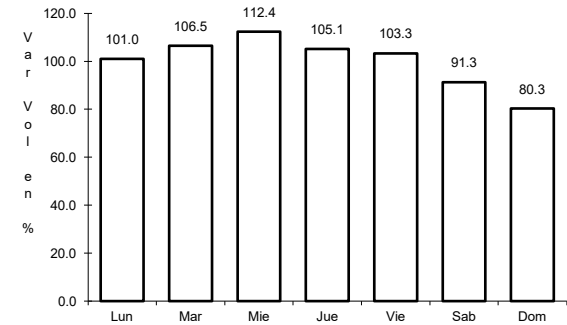

Km: 120.46

Tipo: 3

Sent: 1

30 CARR: México - Toluca (Cuota)

CLAVE: 00446

ruta: MEX-015D

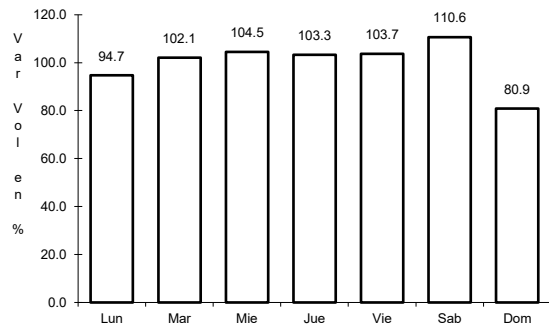

Km: 0.00

Tipo: 3

Sent: 1

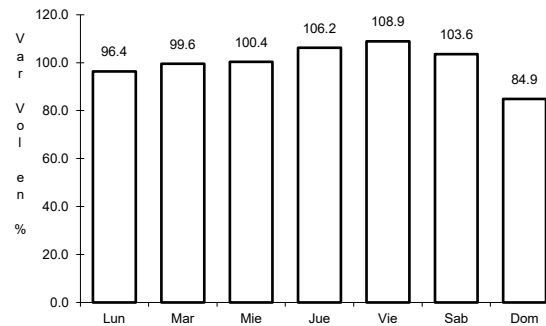

Km: 0.00

Tipo: 3

Sent: 2

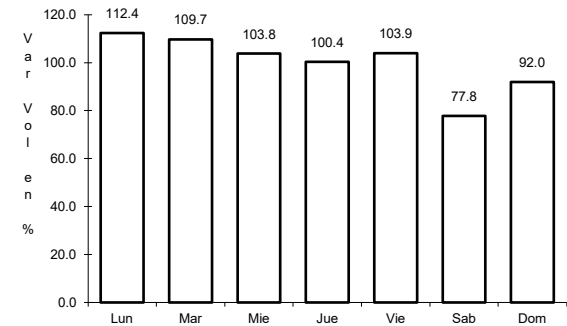

Km: 19.20

Tipo: 1

Sent: 1



31 CARR: Peñón - Texcoco (Cuota)

CLAVE: 15010

RUTA: MEX-136D

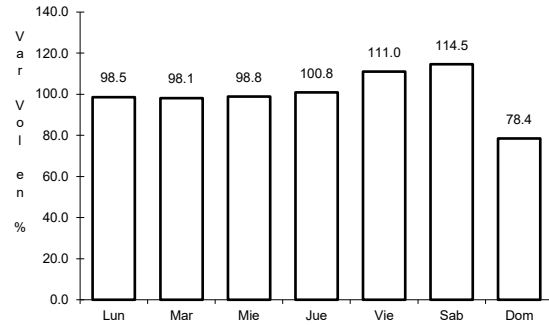

Km: 16.50

Tipo: 1

Sent: 1

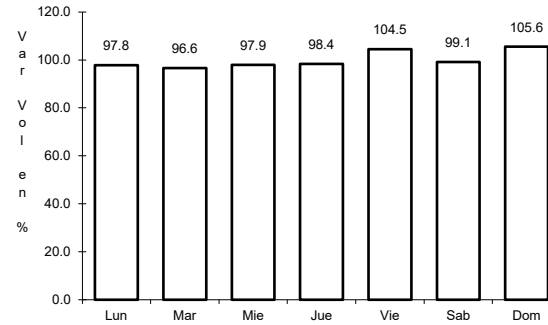

Km: 16.50

Tipo: 1

Sent: 2

32 CARR: Ramal al AIFA (Cuota)

CLAVE:

RUTA: MEX-D

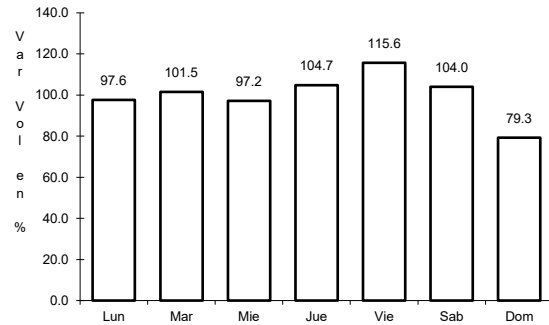

Km: 0.00

Tipo: 3

Sent: 1

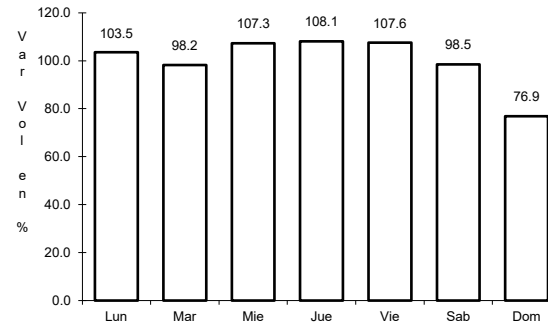

Km: 0.00

Tipo: 3

Sent: 2

34 CARR: México - Querétaro (Cuota)

CLAVE: 00411

RUTA: MEX-057-MEX-057D

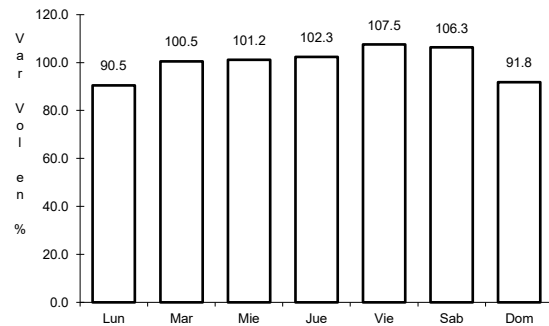

Km: 56.18

Tipo: 1

Sent: 1

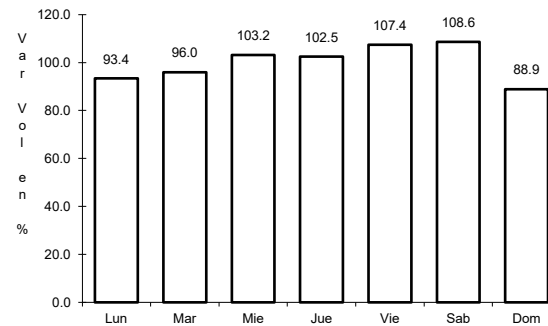

Km: 56.18

Tipo: 1

Sent: 2

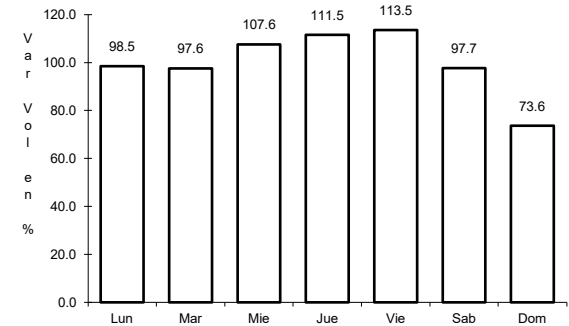

Km: 207.00

Tipo: 3

Sent: 1

35 CARR: Acambay - San José Ixtapa

CLAVE: 15037

RUTA: EM

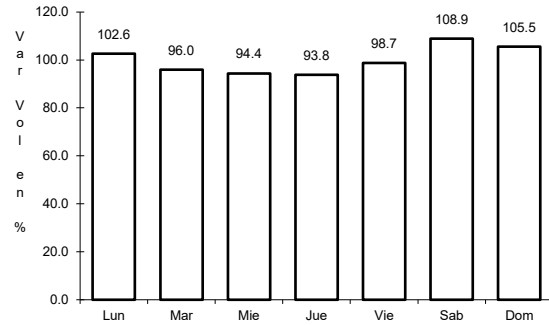

Km: 20.00

Tipo: 1

Sent: 0

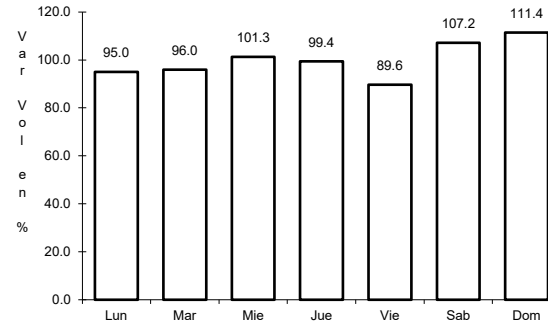

Km: 37.00

Tipo: 1

Sent: 0

36 CARR: Amomolulco - T. C. (Toluca - Palmillas)

CLAVE: 15022

RUTA: EM-036

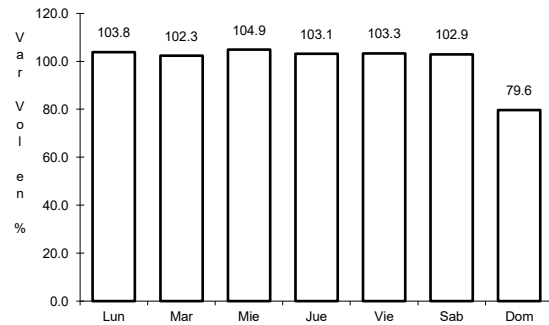

Km: 0.30

Tipo: 3

Sent: 0

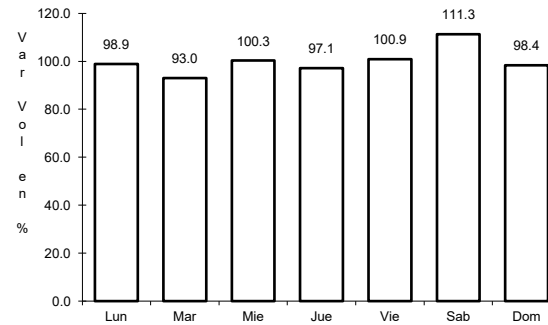

Km: 19.10

Tipo: 3

Sent: 0

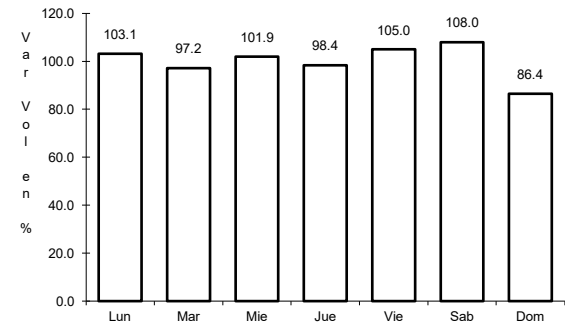

Km: 46.60

Tipo: 1

Sent: 0

37 CARR: Amomolulco - Texcalyacac

CLAVE: 15059

RUTA: EM

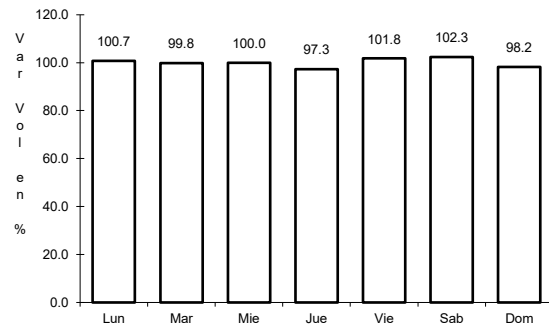

Km: 0.80

Tipo: 3

Sent: 1

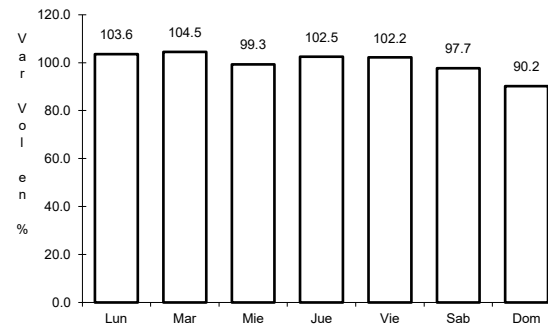

Km: 0.80

Tipo: 3

Sent: 2

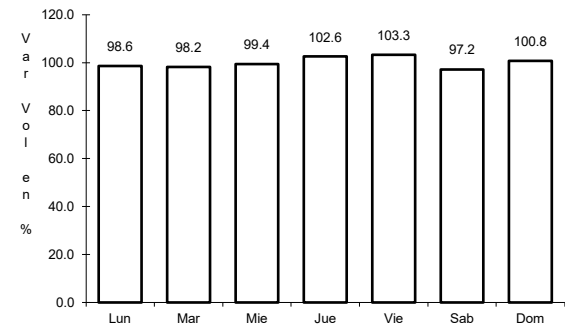

Km: 22.00

Tipo: 3

Sent: 0

38 CARR: Chalco - Mixquic

CLAVE: 00171

RUTA: EM-CDMX

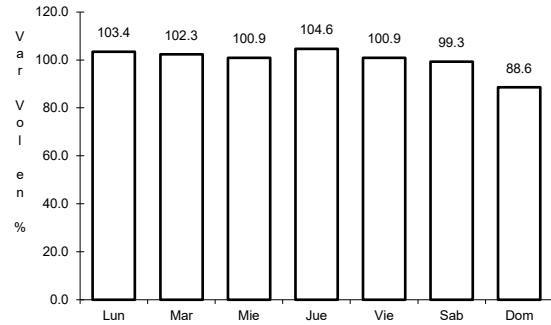

Km: 0.00      Tipo: 3      Sent: 1

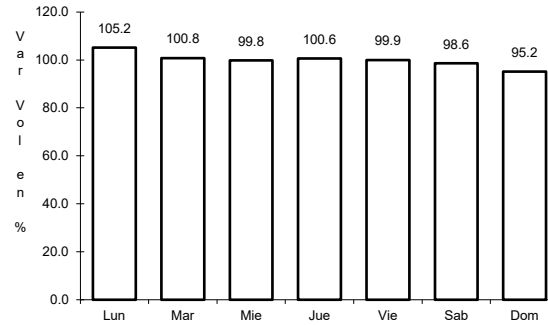

Km: 0.00      Tipo: 3      Sent: 2

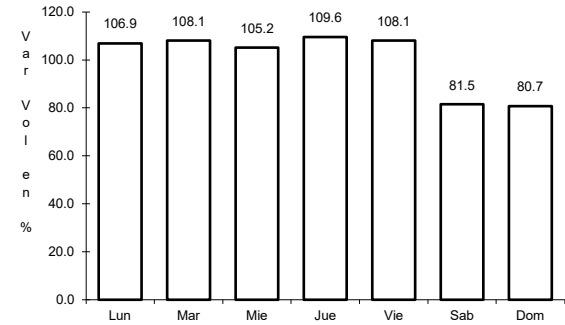

Km: 10.00      Tipo: 1      Sent: 0

39 CARR: Chalco - San Mateo Tezoquiapan

CLAVE: 15171

RUTA: EM

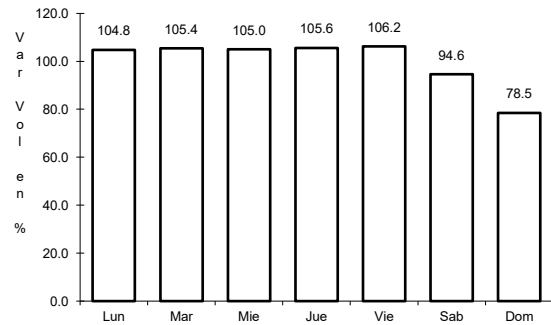

Km: 0.00      Tipo: 3      Sent: 1

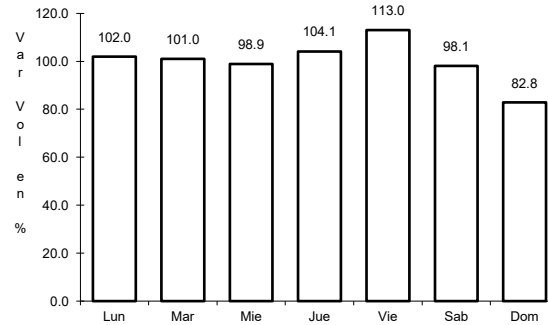

Km: 0.00      Tipo: 3      Sent: 2

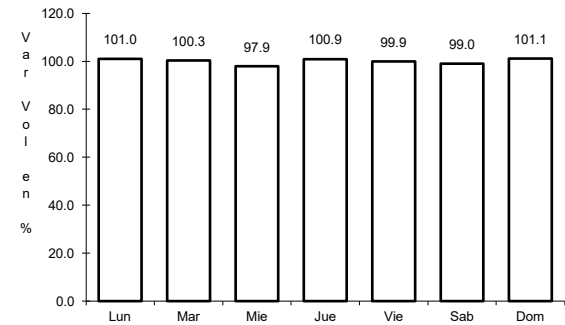

Km: 9.00      Tipo: 1      Sent: 0

40 CARR: Chalco - Tláhuac

CLAVE: 00170

RUTA: EM-CDMX

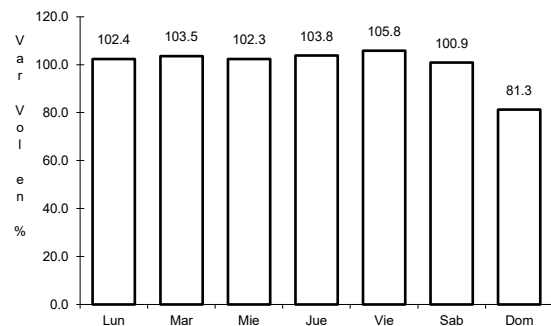

Km: 0.00      Tipo: 3      Sent: 1

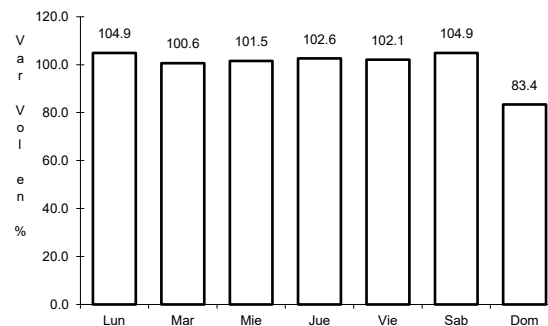

Km: 0.00      Tipo: 3      Sent: 2

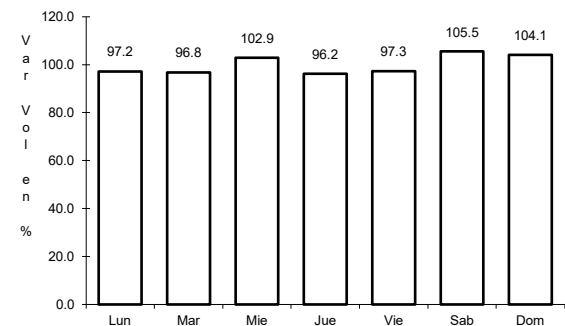

Km: 12.00      Tipo: 1      Sent: 1

41 CARR: Cuadrilla de López - Zacazonapan

CLAVE:

ruta: EM-050

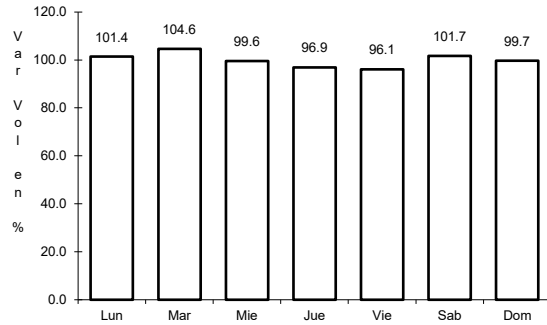

Km: 0.00      Tipo: 3      Sent: 0

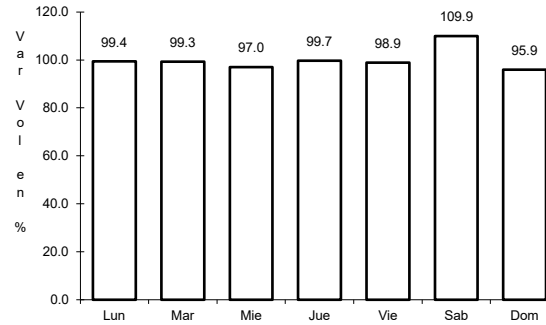

Km: 9.88      Tipo: 3      Sent: 0

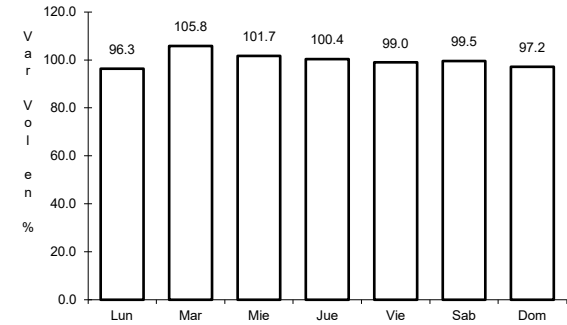

Km: 35.29      Tipo: 1      Sent: 0

42 CARR: Cuautitlán - Zumpango de Ocampo

CLAVE: 15020

ruta: EM-035

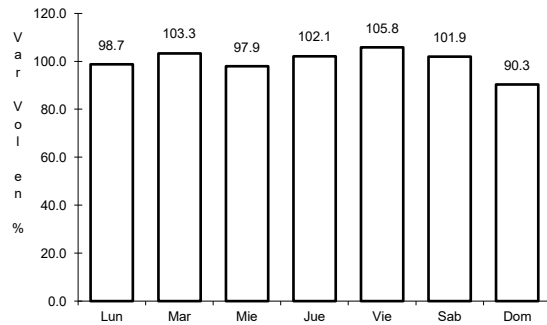

Km: 0.00      Tipo: 3      Sent: 1

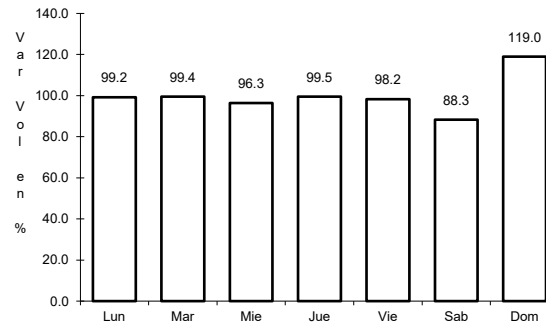

Km: 0.00      Tipo: 3      Sent: 2

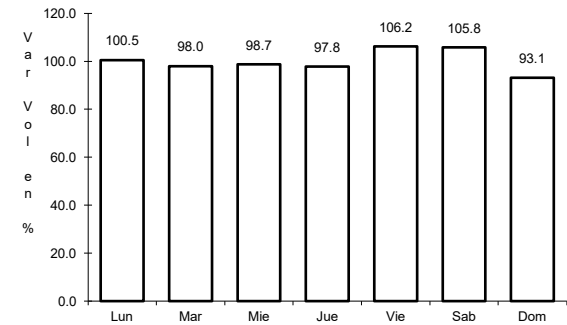

Km: 19.15      Tipo: 1      Sent: 0

43 CARR: Dos Casas - Ixtapan del Oro

CLAVE: 15033

ruta: EM-002

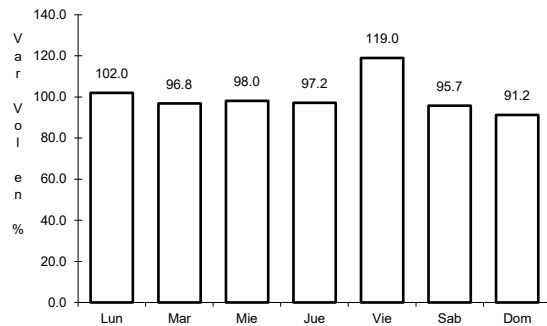

Km: 0.00      Tipo: 3      Sent: 0

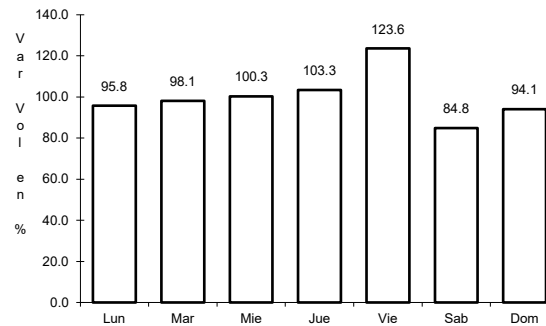

Km: 31.50      Tipo: 1      Sent: 0

44 CARR: Ent. Cruz de La Misión - San Nicolás Coatepec

CLAVE: 15009

ruta: EM-005

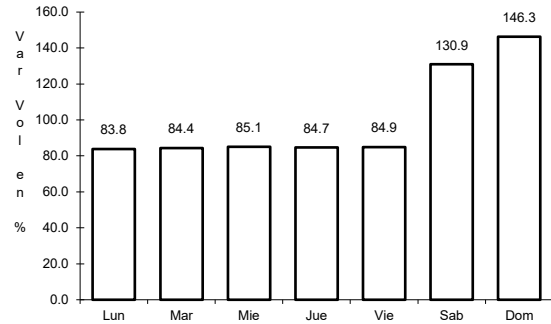

Km: 0.00

Tipo: 3

Sent: 0

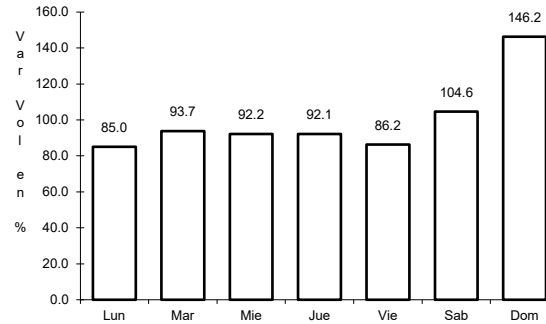

Km: 16.30

Tipo: 1

Sent: 0

45 CARR: Ent. La Puerta - San Miguel Totolmaloya

CLAVE: 15003

ruta: EM-010

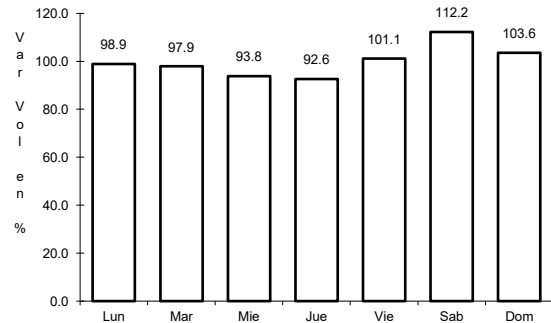

Km: 0.00

Tipo: 3

Sent: 0

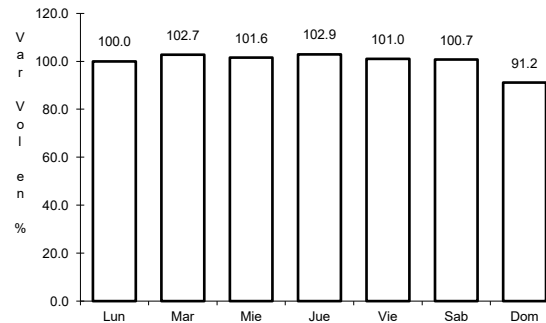

Km: 31.80

Tipo: 3

Sent: 0

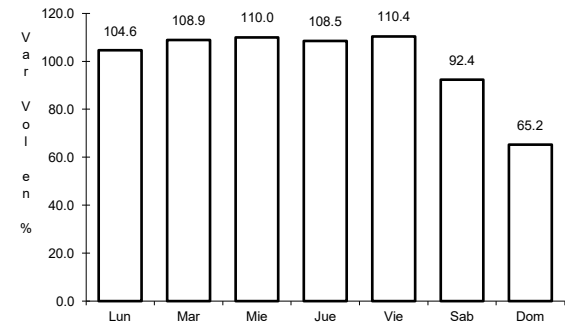

Km: 58.00

Tipo: 3

Sent: 0

46 CARR: Ent. Tolman - Cd. Sahagún

CLAVE: 00119

ruta: EM-009-HGO

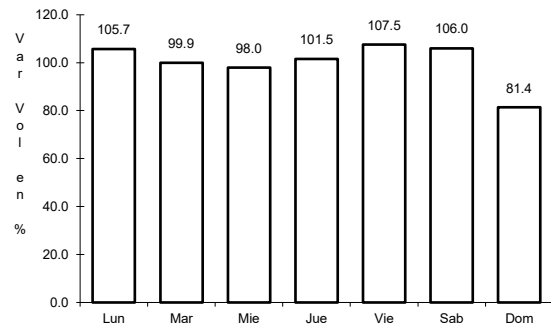

Km: 0.00

Tipo: 3

Sent: 0

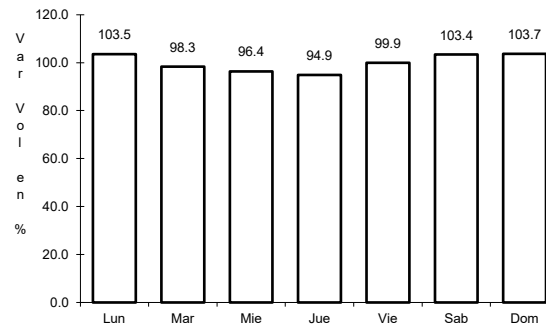

Km: 21.00

Tipo: 3

Sent: 0

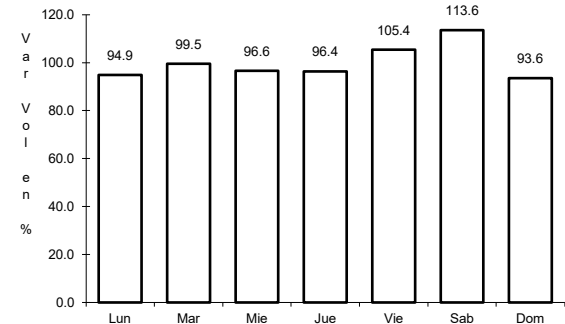

Km: 32.00

Tipo: 1

Sent: 0

47 CARR: Ixtlahuaca de Rayón - Naucalpan

CLAVE: 15004

ruta: EM-003

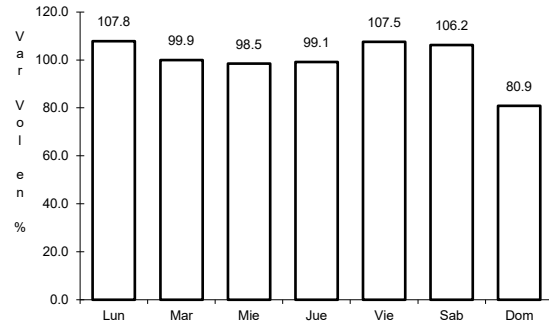

Km: 0.00 Tipo: 3 Sent: 1

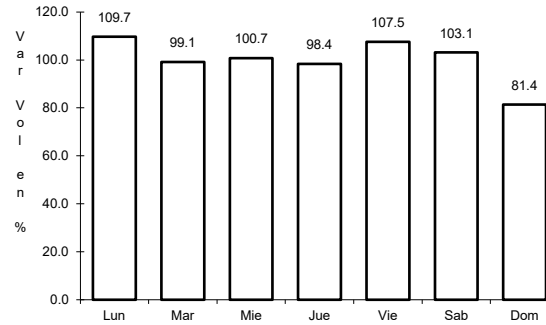

Km: 0.00 Tipo: 3 Sent: 2

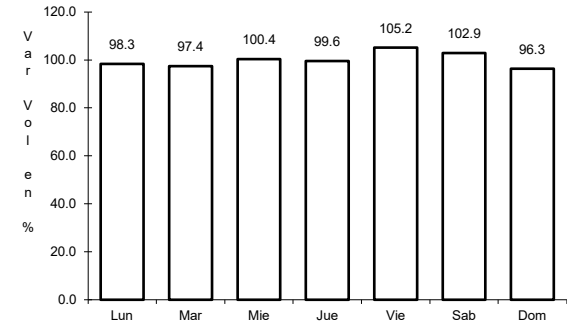

Km: 75.00 Tipo: 1 Sent: 0

48 CARR: Ixtlahuaca de Rayón - San Felipe del Progreso

CLAVE: 15005

ruta: EM

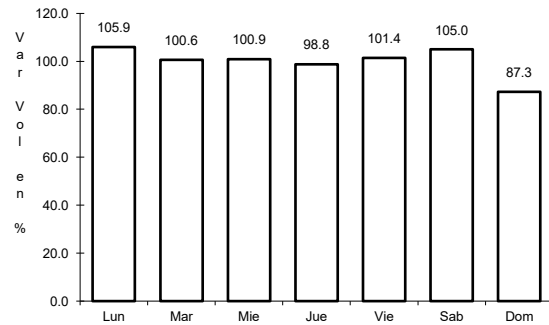

Km: 0.00 Tipo: 3 Sent: 0

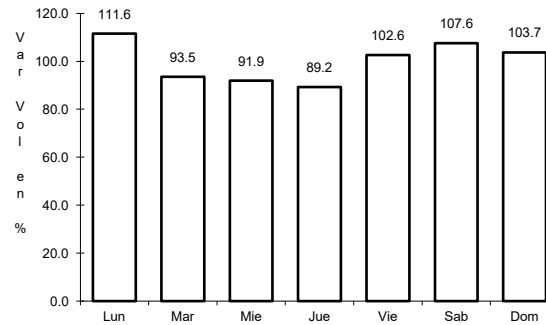

Km: 10.50 Tipo: 3 Sent: 0

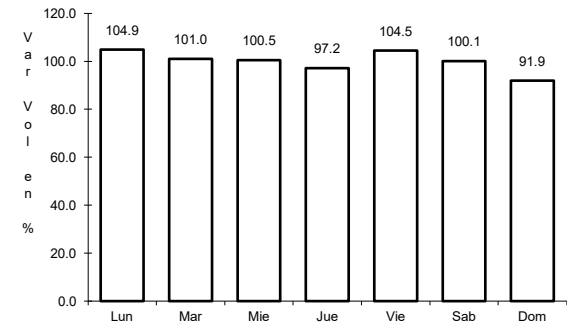

Km: 32.00 Tipo: 1 Sent: 0

49 CARR: Jilotepec - Maravillas

CLAVE: 00015

ruta: EM-HGO

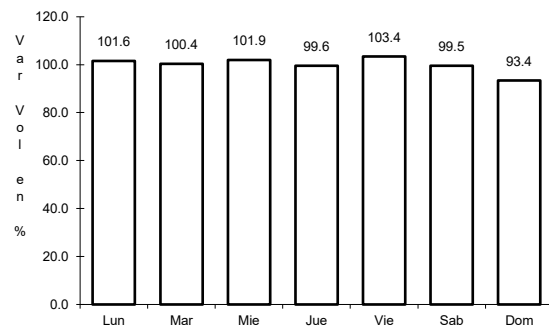

Km: 0.00 Tipo: 3 Sent: 0

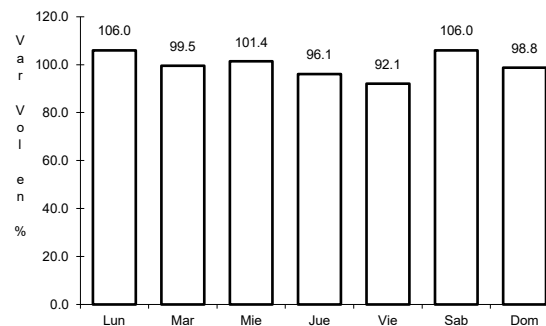

Km: 21.30 Tipo: 1 Sent: 0

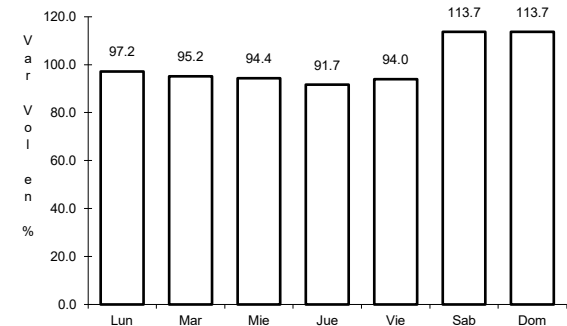

Km: 40.00 Tipo: 1 Sent: 0

50 CARR: Jilotepec - San Agustín

CLAVE: 15046

RUTA: EM

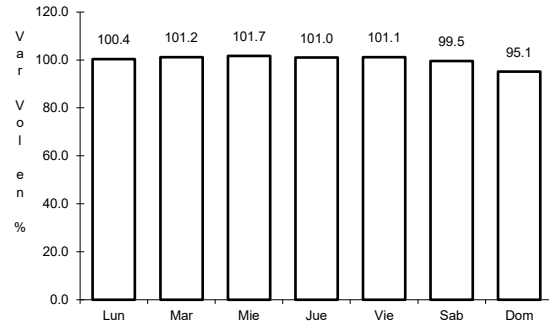

Km: 0.00      Tipo: 3      Sent: 1

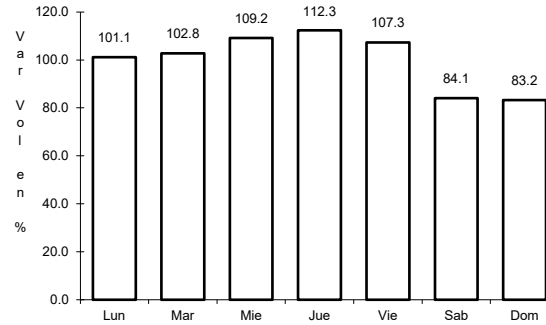

Km: 0.00      Tipo: 3      Sent: 2

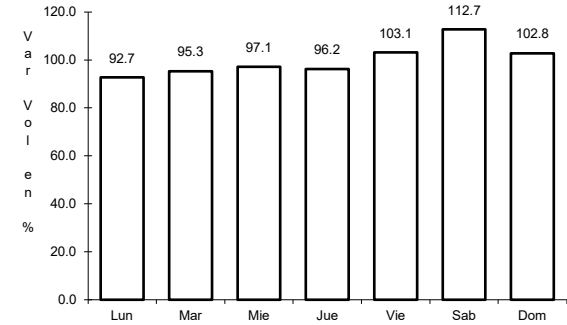

Km: 10.00      Tipo: 1      Sent: 0

51 CARR: La Marquesa - Río Hondo

CLAVE: 15007

RUTA: EM-005

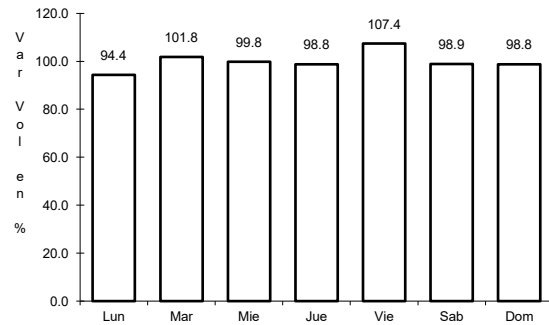

Km: 0.00      Tipo: 3      Sent: 0

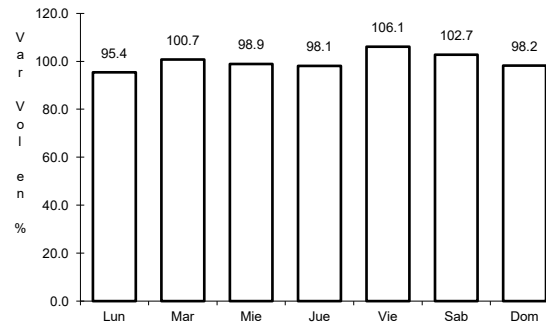

Km: 8.20      Tipo: 3      Sent: 0

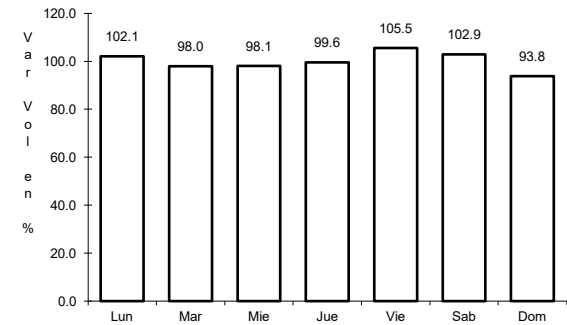

Km: 15.70      Tipo: 3      Sent: 0

52 CARR: La Marquesa - Tenango de Arista

CLAVE: 15008

RUTA: EM-006

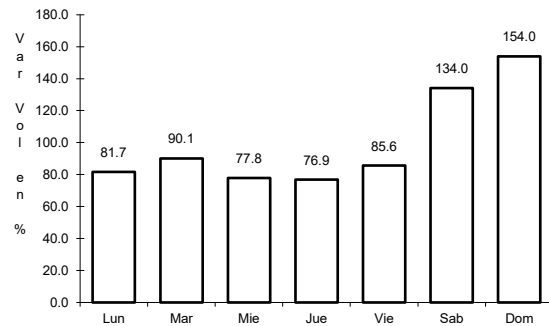

Km: 0.00      Tipo: 3      Sent: 0

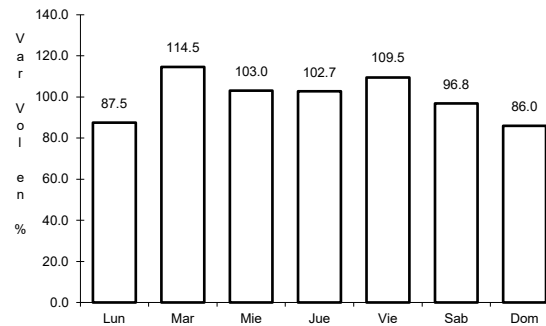

Km: 20.80      Tipo: 1      Sent: 0

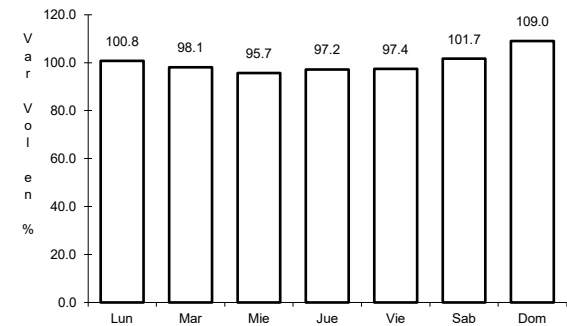

Km: 39.80      Tipo: 1      Sent: 0

53 CARR: Las Juntas - Ixtapan de La Sal

CLAVE: 15023

RUTA: EM-012

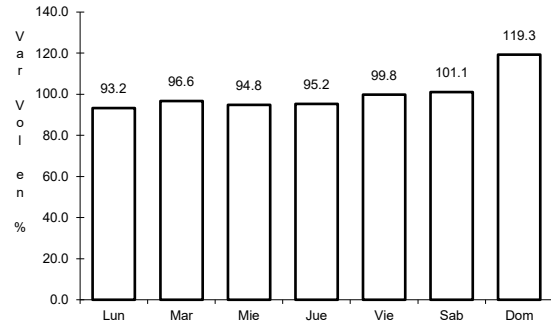

Km: 0.00                      Tipo: 3                      Sent: 0

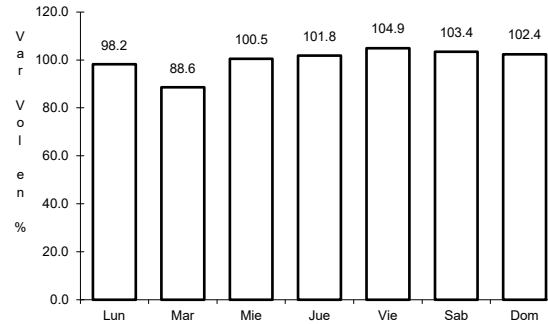

Km: 35.16                      Tipo: 1                      Sent: 0

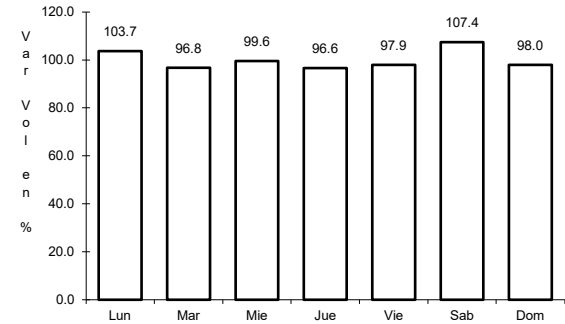

Km: 56.06                      Tipo: 1                      Sent: 1

54 CARR: Lechería - Apaxco

CLAVE: 15018

RUTA: EM-006

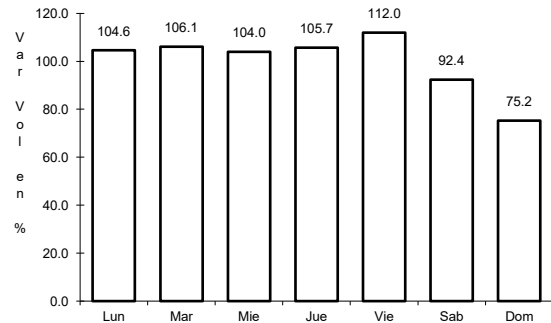

Km: 0.00                      Tipo: 3                      Sent: 1

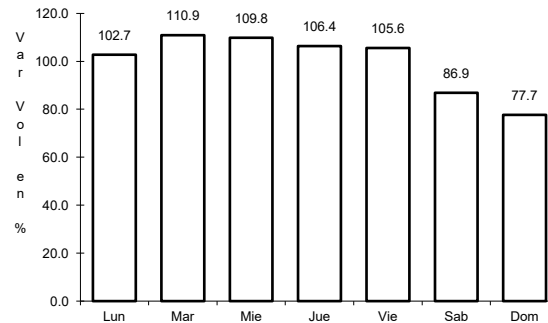

Km: 0.00                      Tipo: 3                      Sent: 2

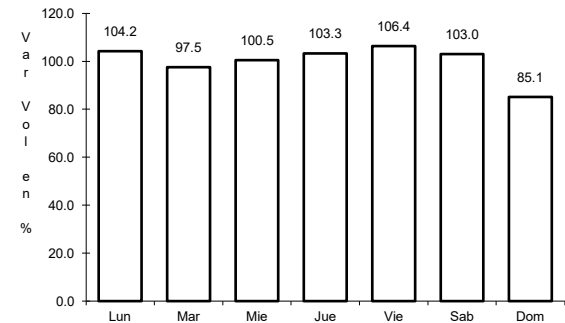

Km: 45.70                      Tipo: 1                      Sent: 0

55 CARR: Los Reyes - El Tephé

CLAVE: 00021

RUTA: EM-HGO

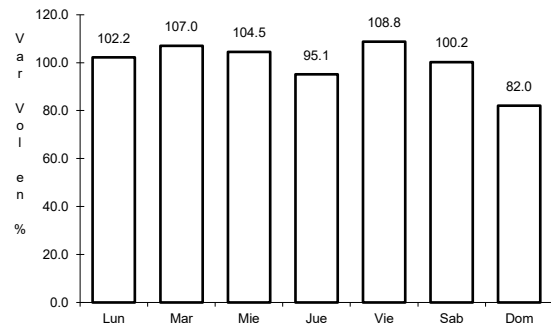

Km: 1.35                      Tipo: 3                      Sent: 1

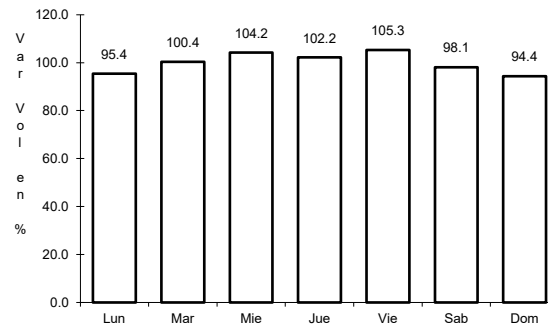

Km: 1.35                      Tipo: 3                      Sent: 2

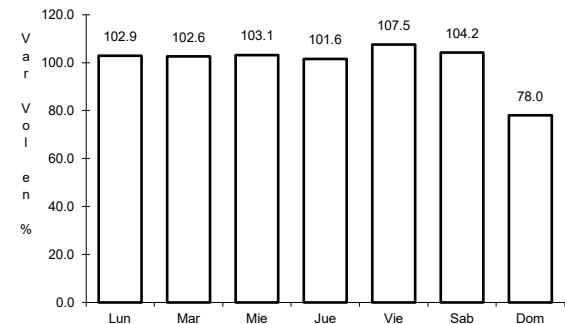

Km: 42.00                      Tipo: 1                      Sent: 0



56 CARR: Mexicalcingo - Xalatlaco

CLAVE: 15028

RUTA: EM-044

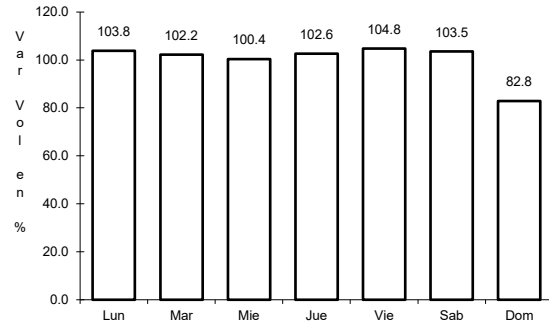

Km: 0.00 Tipo: 3 Sent: 1

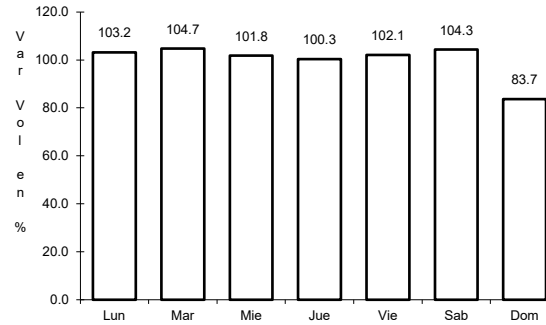

Km: 0.00 Tipo: 3 Sent: 2

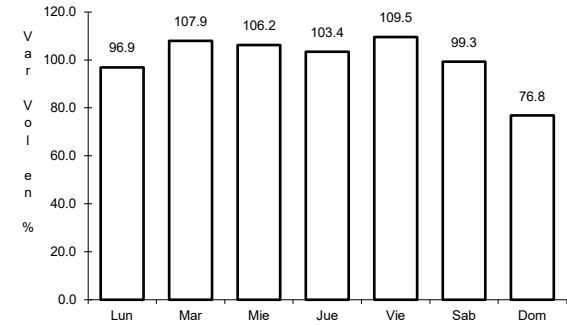

Km: 18.60 Tipo: 1 Sent: 1

57 CARR: Nicolás Romero - T. C. (Ixtlahuaca de R. - Naucalpan)

CLAVE: 15026

RUTA: EM-043

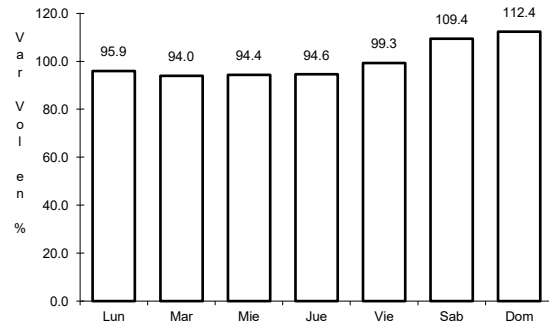

Km: 0.00 Tipo: 3 Sent: 0

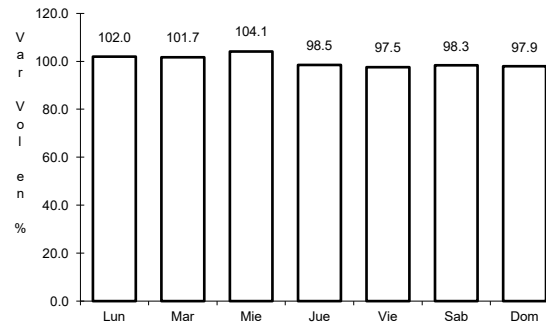

Km: 15.50 Tipo: 1 Sent: 0

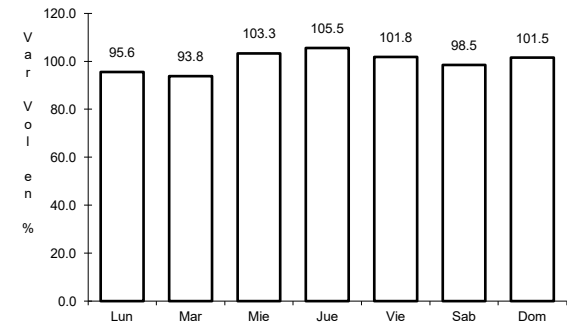

Km: 28.40 Tipo: 1 Sent: 0

58 CARR: Ocoyoacac - Santiago Tianguistenco

CLAVE: 15021

RUTA: EM

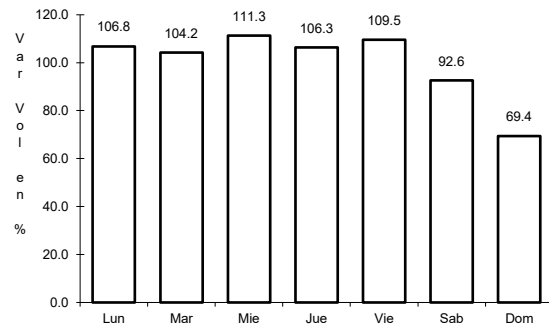

Km: 0.00 Tipo: 3 Sent: 1

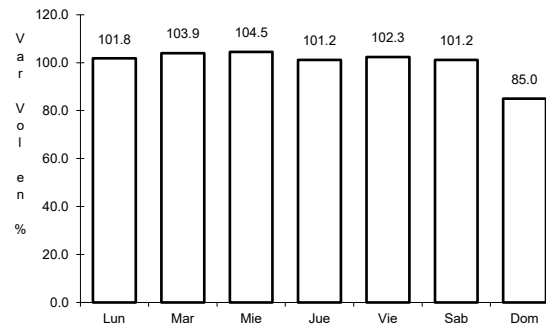

Km: 12.00 Tipo: 1 Sent: 1

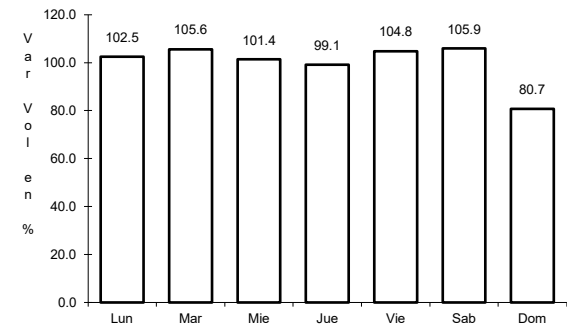

Km: 12.00 Tipo: 1 Sent: 2

59 CARR: Otumba - Tizayuca

CLAVE: 00012

RUTA: EM-HGO

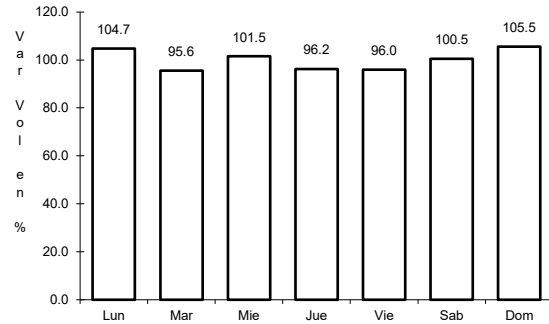

Km: 0.00                      Tipo: 3                      Sent: 0

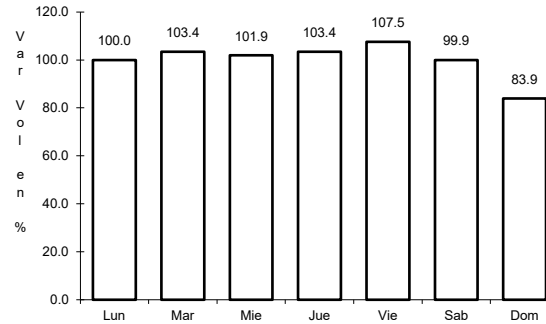

Km: 37.10                      Tipo: 1                      Sent: 1

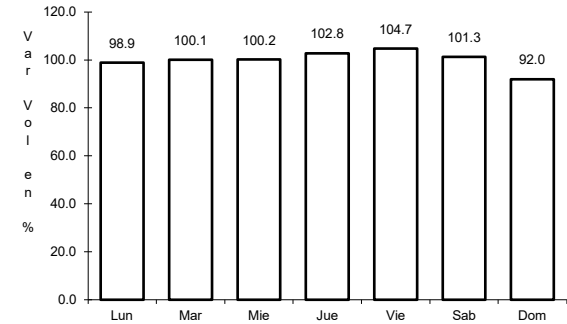

Km: 37.10                      Tipo: 1                      Sent: 2

60 CARR: Polotitlán - Taxhie

CLAVE:

RUTA: EM-623

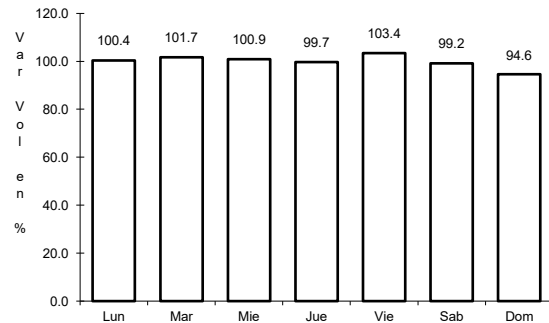

Km: 0.00                      Tipo: 3                      Sent: 1

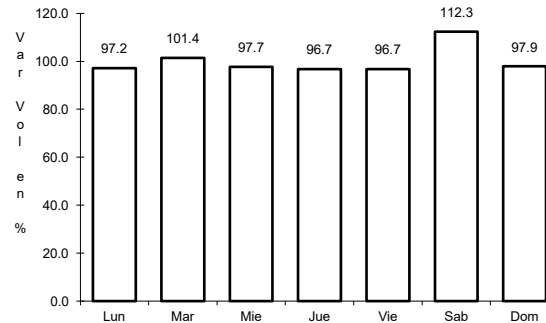

Km: 0.00                      Tipo: 3                      Sent: 2

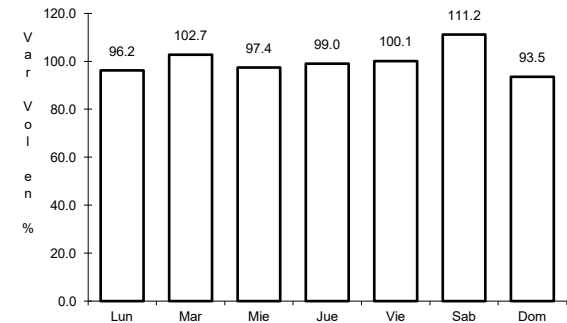

Km: 11.00                      Tipo: 1                      Sent: 0

61 CARR: Puente Grande - San José del Vidrio

CLAVE: 15016

RUTA: EM-021

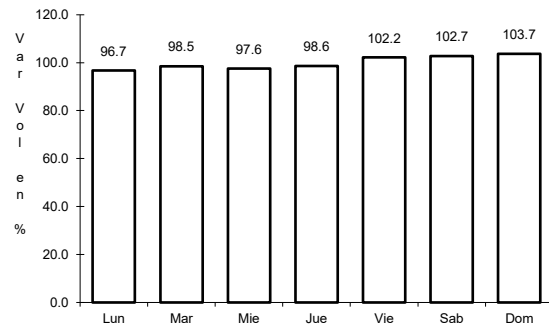

Km: 3.00                      Tipo: 3                      Sent: 0

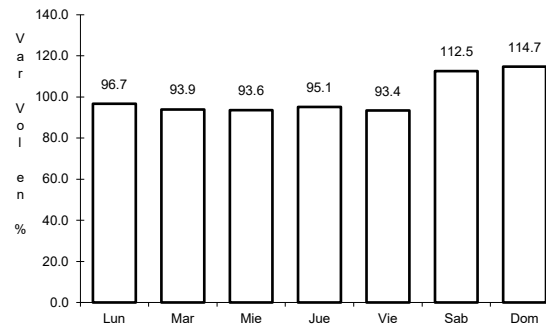

Km: 14.00                      Tipo: 3                      Sent: 0

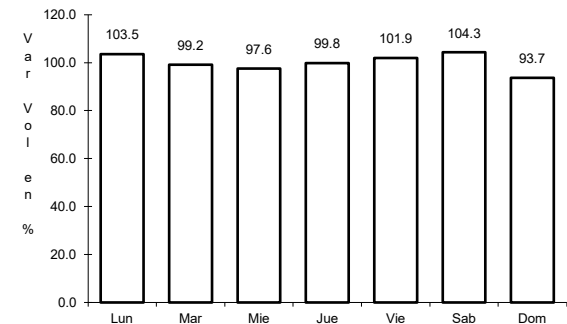

Km: 33.00                      Tipo: 1                      Sent: 0

62 CARR: Ramal a C.I.C.I.T.E.C.

CLAVE: 00143

RUTA: EM

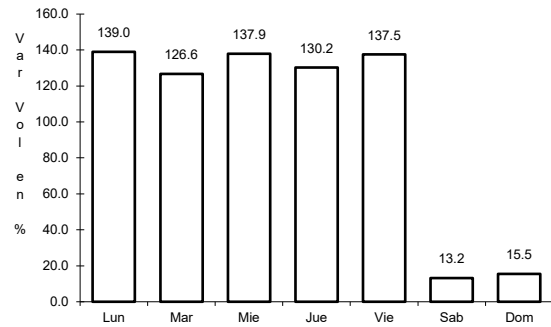

Km: 0.00

Tipo: 3

Sent: 0

63 CARR: San Alejo - Los Sabinos

CLAVE: 15038

RUTA: EM-007

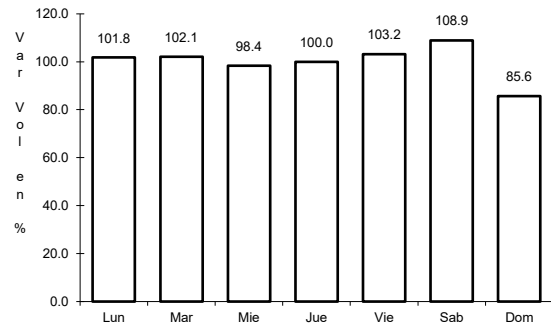

Km: 0.00

Tipo: 3

Sent: 0

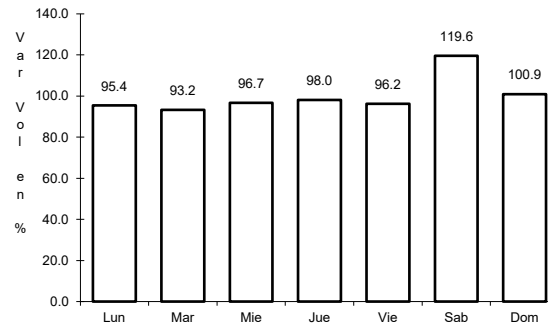

Km: 15.00

Tipo: 1

Sent: 0

64 CARR: San Felipe del Progreso - Carmona

CLAVE: 15036

RUTA: EM-003

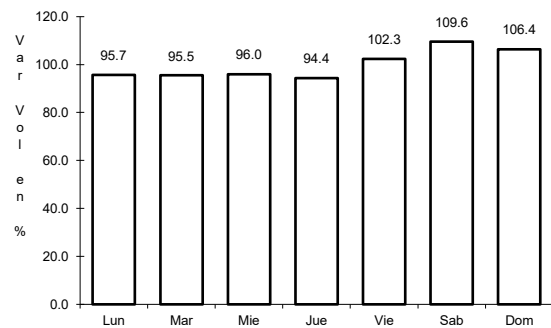

Km: 0.00

Tipo: 3

Sent: 0

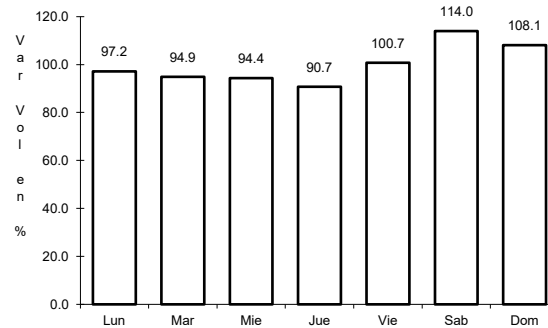

Km: 9.00

Tipo: 3

Sent: 0

65 CARR: San Luis Mextepec - Valle de Bravo

CLAVE: 15001

ruta: EM-001

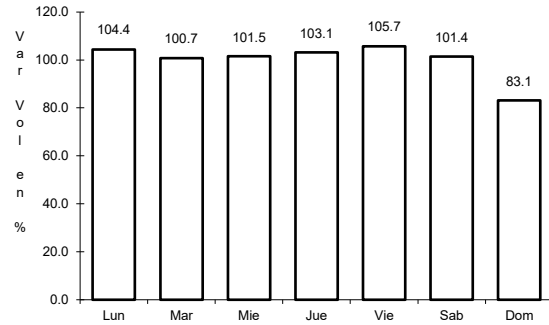

Km: 0.00      Tipo: 3      Sent: 1

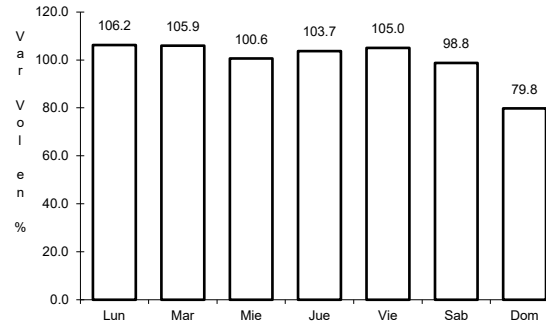

Km: 0.00      Tipo: 3      Sent: 2

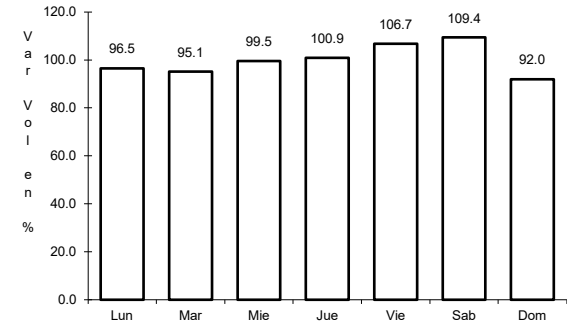

Km: 66.05      Tipo: 1      Sent: 0

66 CARR: San Martín de Las Pirámides - San Miguel Atlamajac

CLAVE: 15012

ruta: EM

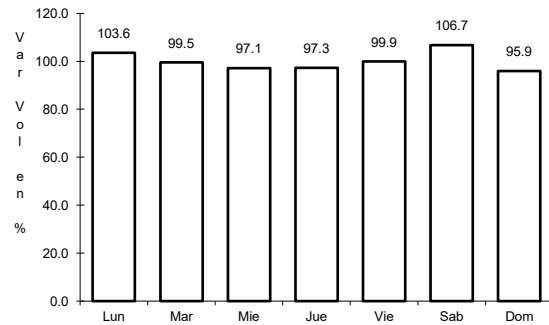

Km: 0.00      Tipo: 3      Sent: 0

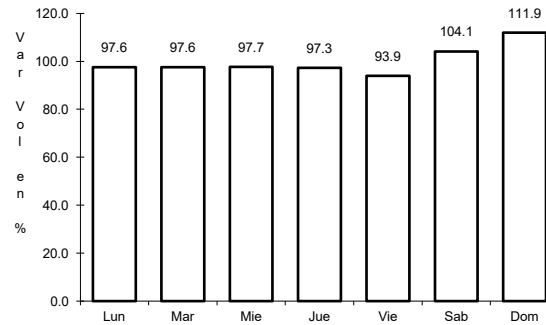

Km: 12.50      Tipo: 1      Sent: 0

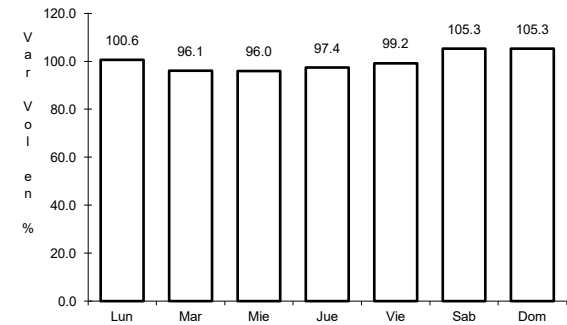

Km: 18.00      Tipo: 1      Sent: 0

67 CARR: San Pedro Barrientos - Ecatepec

CLAVE: 15015

ruta: EM

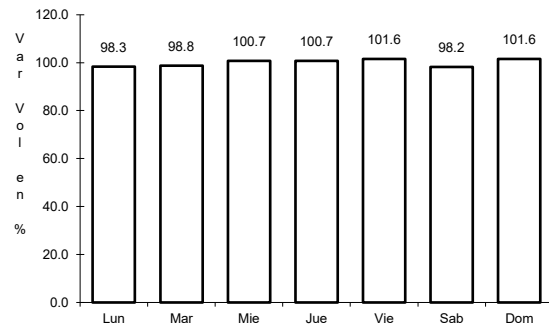

Km: 2.29      Tipo: 1      Sent: 1

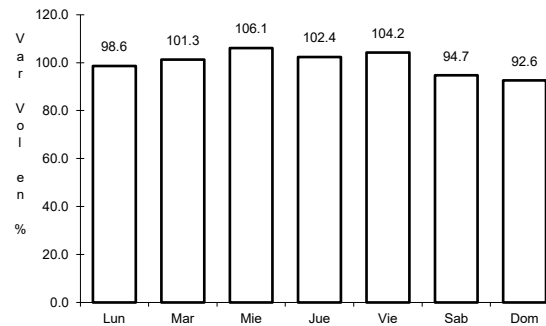

Km: 2.29      Tipo: 1      Sent: 2

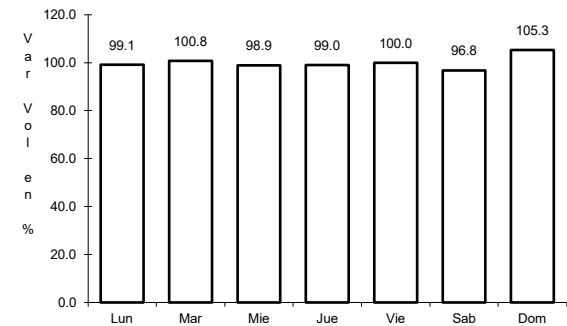

Km: 18.43      Tipo: 1      Sent: 1

68 CARR: Santa Elena - Coacalco

CLAVE: 15057

RUTA: EM

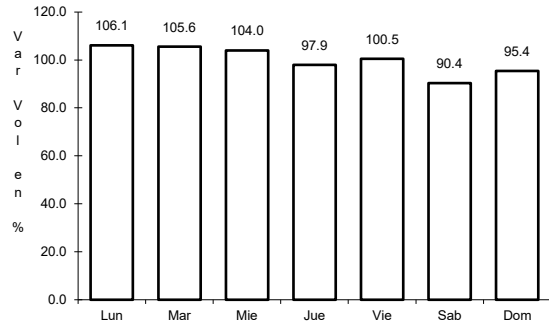

Km: 0.00      Tipo: 3      Sent: 1

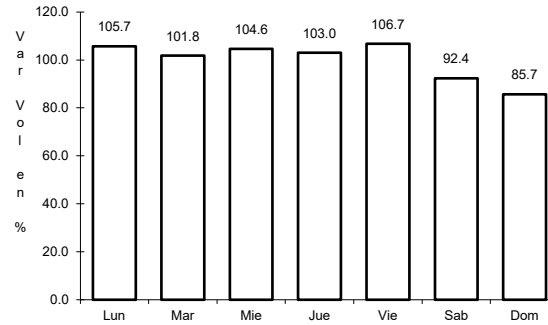

Km: 0.00      Tipo: 3      Sent: 2

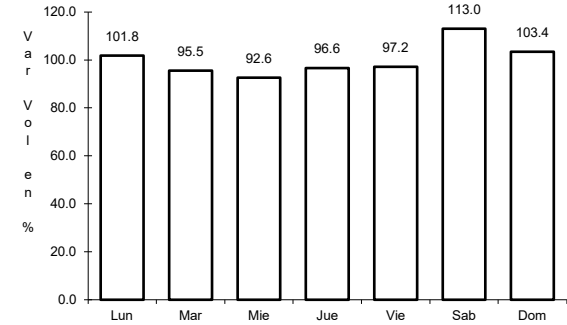

Km: 9.30      Tipo: 1      Sent: 1

69 CARR: Santa María Ajoloapan - Tianguistongo

CLAVE: 15058

RUTA: EM

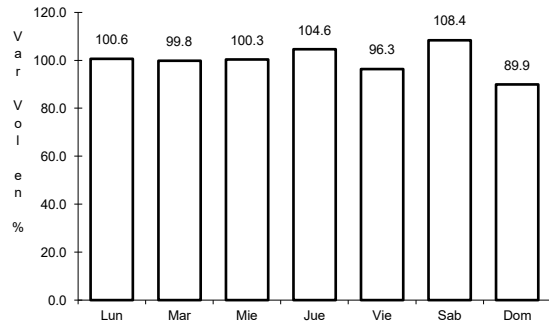

Km: 0.00      Tipo: 3      Sent: 0

70 CARR: Santiago Tianguistenco - Chalma

CLAVE: 15013

RUTA: EM-004

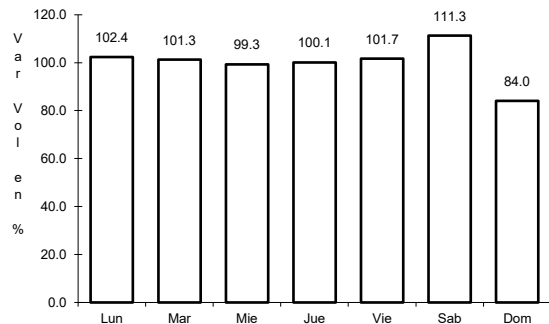

Km: 2.00      Tipo: 3      Sent: 0

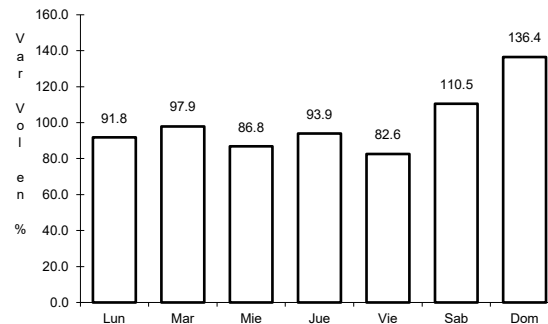

Km: 19.80      Tipo: 3      Sent: 0

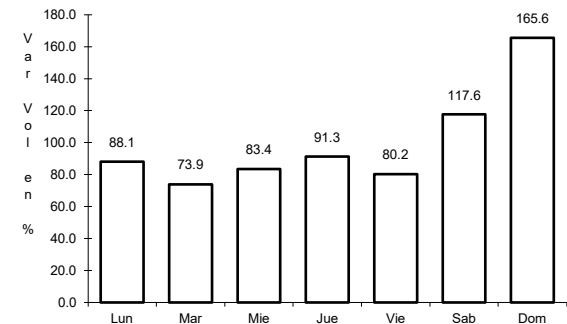

Km: 34.00      Tipo: 3      Sent: 0

71 CARR: Santo Domingo - T. C. (México - Querétaro)

CLAVE: 00433

RUTA: EM-011-HGO

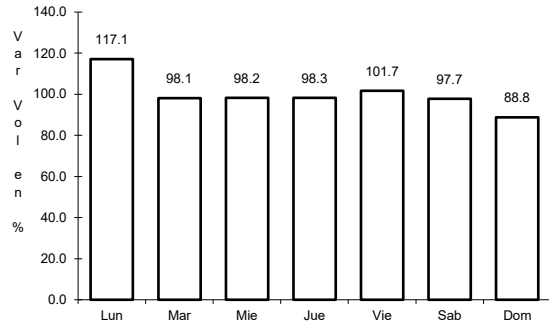

Km: 0.00                      Tipo: 3                      Sent: 0

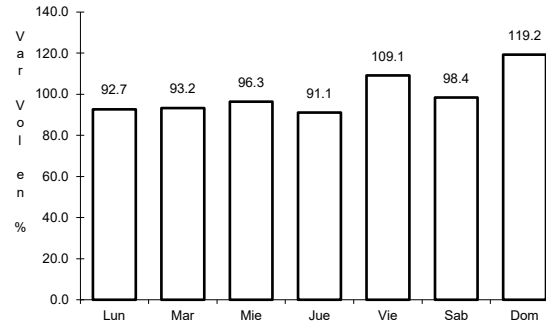

Km: 65.84                      Tipo: 1                      Sent: 1

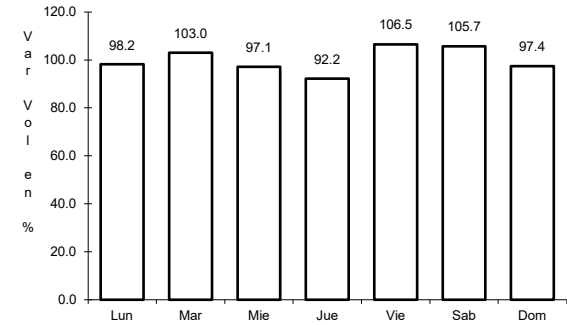

Km: 65.84                      Tipo: 1                      Sent: 2

72 CARR: T. C. (Atzacmulco - Morelia) - San Felipe del Progreso

CLAVE: 15006

RUTA: EM

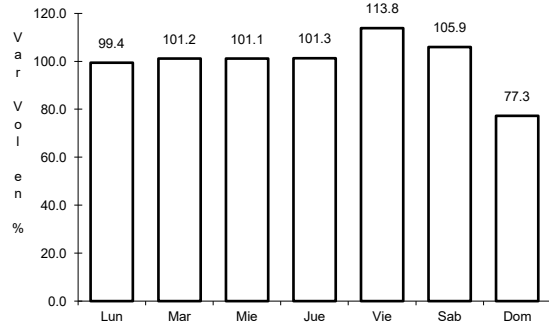

Km: 0.00                      Tipo: 3                      Sent: 1

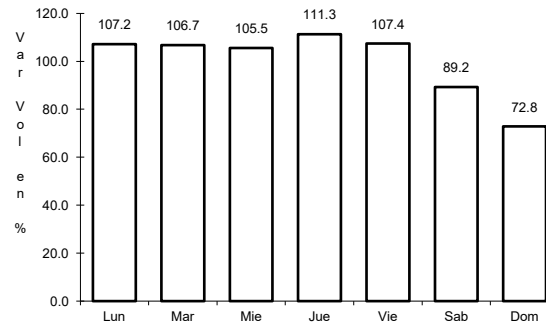

Km: 0.00                      Tipo: 3                      Sent: 2

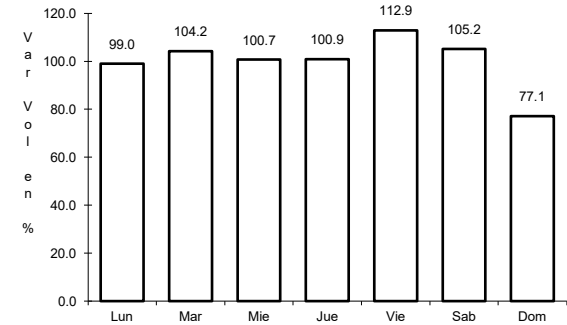

Km: 10.50                      Tipo: 1                      Sent: 1

73 CARR: T. C. (Atzacmulco - Morelia) - Temascalcingo

CLAVE: 15019

RUTA: EM-033

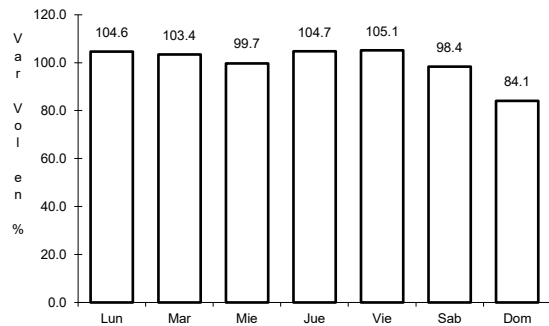

Km: 0.00                      Tipo: 3                      Sent: 1

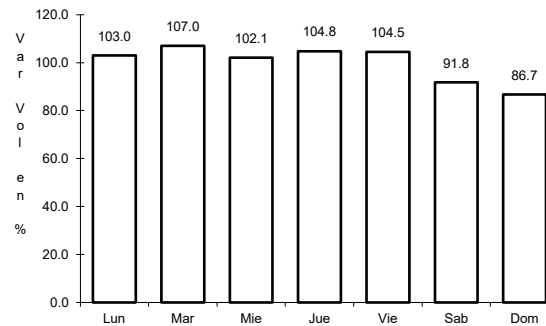

Km: 0.00                      Tipo: 3                      Sent: 2

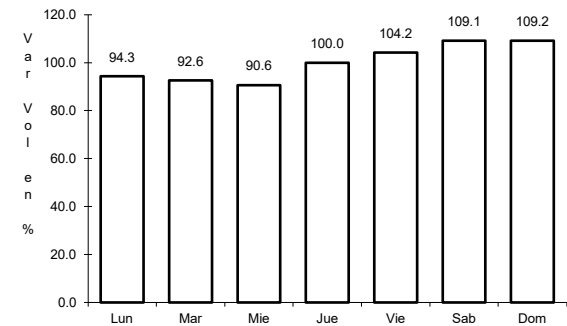

Km: 15.00                      Tipo: 1                      Sent: 0

74 CARR: T. C. (Chalco - Mixquic) - Temamatla

CLAVE: 15075

ruta: EM

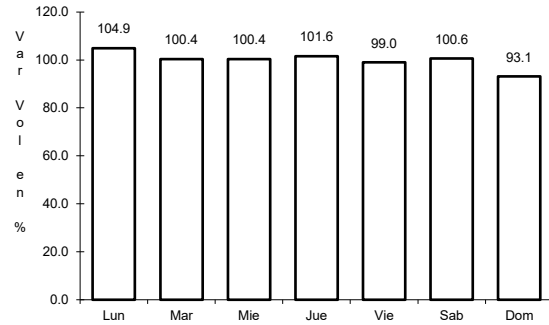

Km: 0.00      Tipo: 3      Sent: 0

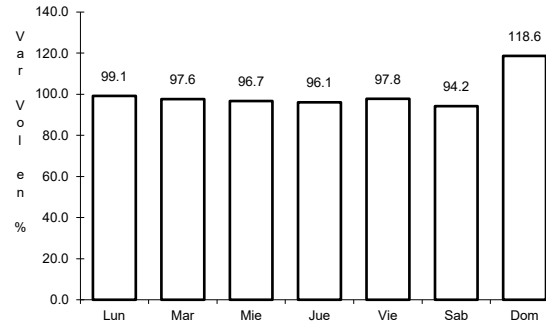

Km: 5.66      Tipo: 1      Sent: 0

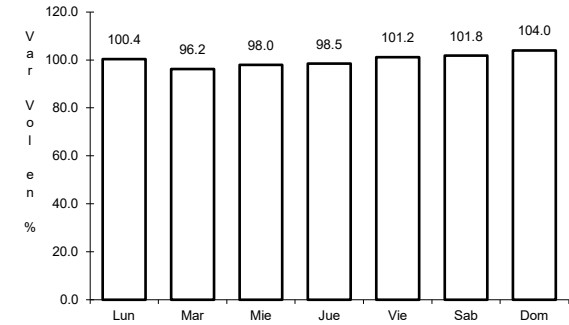

Km: 6.60      Tipo: 1      Sent: 0

75 CARR: T. C. (Dos Casas - Ixtapan del Oro) - Donato Guerra

CLAVE: 15034

ruta: EM-057

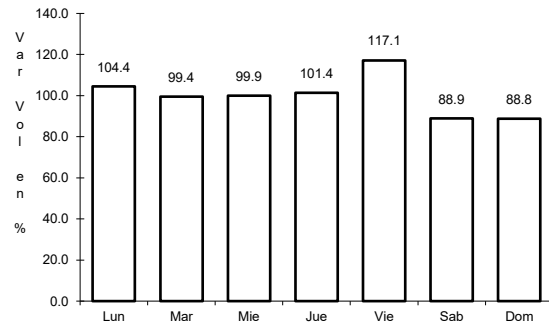

Km: 0.00      Tipo: 3      Sent: 0

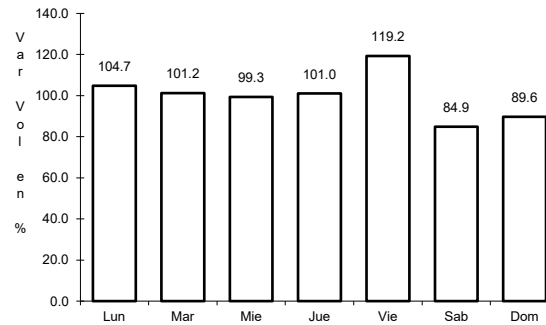

Km: 9.00      Tipo: 1      Sent: 0

76 CARR: T. C. (El Monumento - Tingambato) - Donato Guerra

CLAVE: 15035

ruta: EM

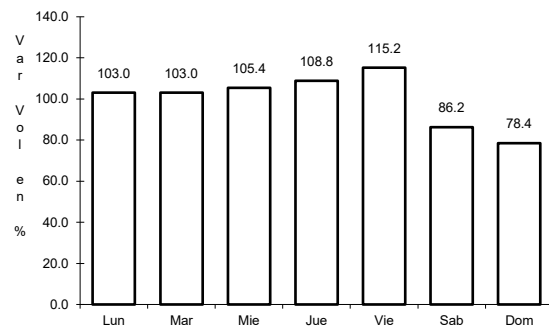

Km: 0.00      Tipo: 3      Sent: 0

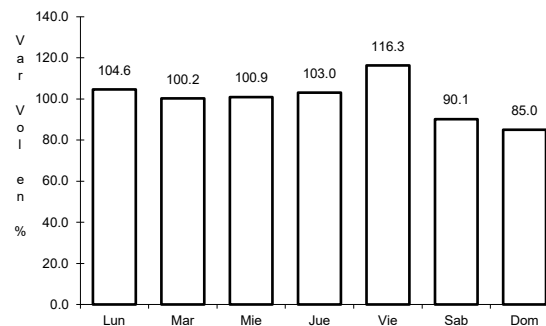

Km: 7.30      Tipo: 1      Sent: 0

77 CARR: T. C. (Ixtlahuaca de Rayón - Naucalpan) - Mayorazgo

CLAVE: 15067

ruta: EM-004

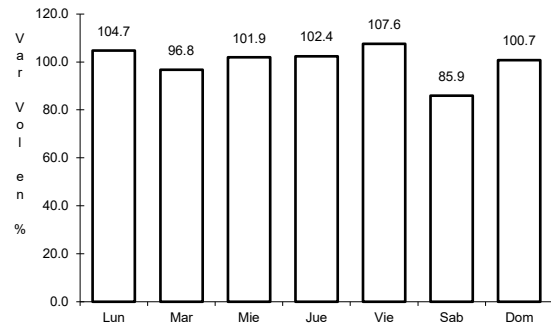

Km: 0.00 Tipo: 3 Sent: 0

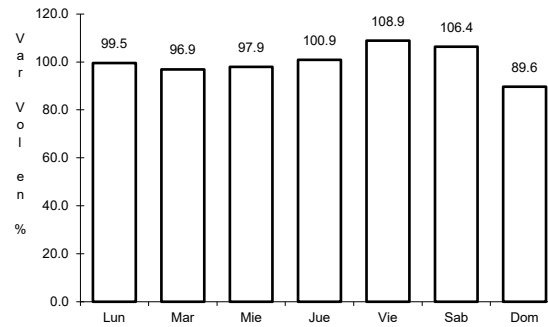

Km: 10.00 Tipo: 3 Sent: 0

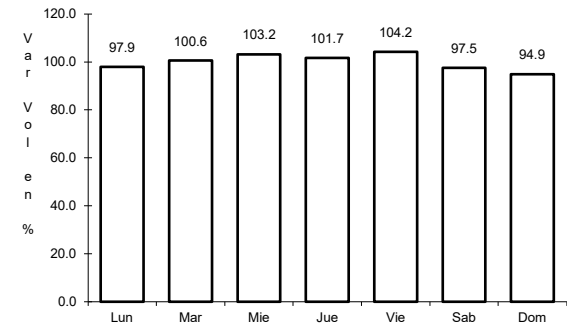

Km: 16.60 Tipo: 1 Sent: 0

78 CARR: T. C. (Ixtlahuaca de Rayón - Naucalpan) - Temoaya

CLAVE: 15577

ruta: EM

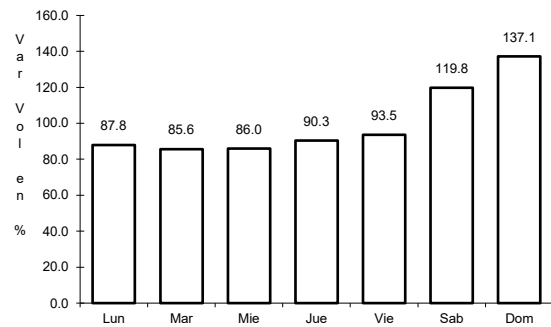

Km: 0.00 Tipo: 3 Sent: 0

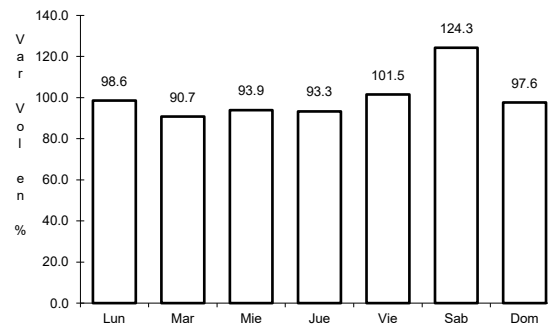

Km: 15.00 Tipo: 3 Sent: 0

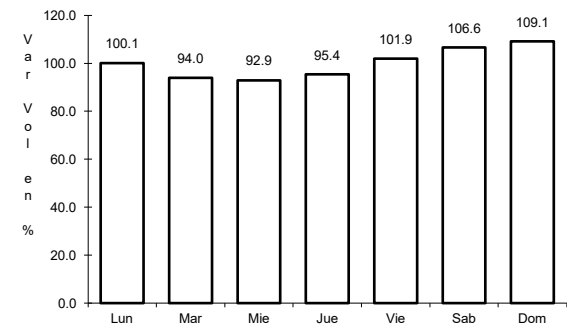

Km: 20.00 Tipo: 1 Sent: 0

79 CARR: T. C. (Los Reyes - El Tephé) - Tianguistongo

CLAVE: 15051

ruta: EM

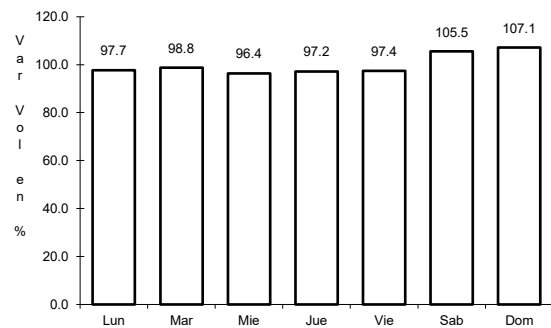

Km: 0.00 Tipo: 3 Sent: 0

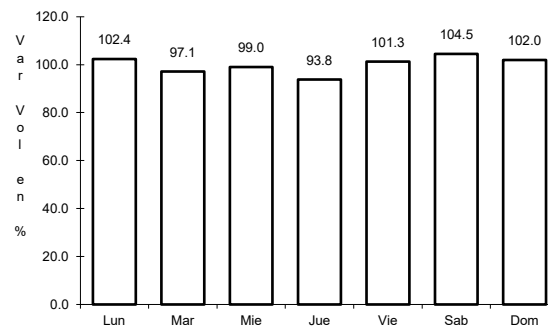

Km: 15.50 Tipo: 1 Sent: 0

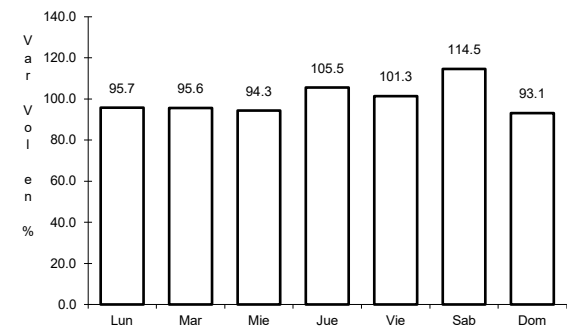

Km: 20.50 Tipo: 1 Sent: 0



80 CARR: T. C. (Los Reyes - El Tephé) - Tizayuca

CLAVE: 00014

RUTA: EM-HGO

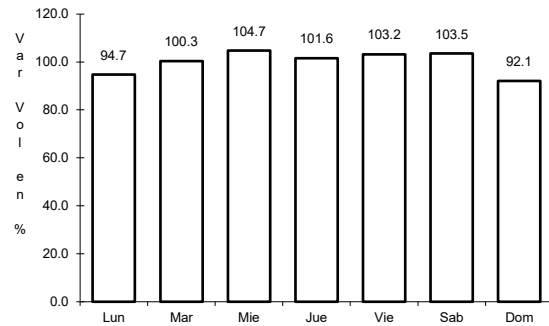

Km: 0.00

Tipo: 3

Sent: 0

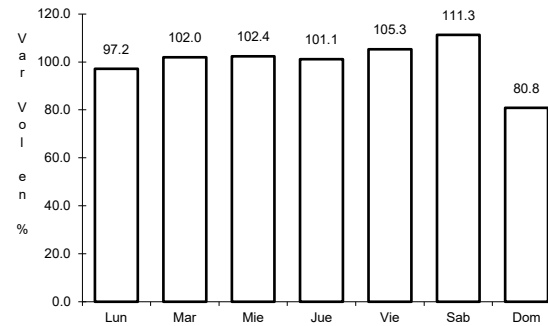

Km: 8.00

Tipo: 1

Sent: 0

81 CARR: T. C. (México - Mixquic) - San Pablo Atlazalpan

CLAVE: 00044

RUTA: EM-106-CDMX

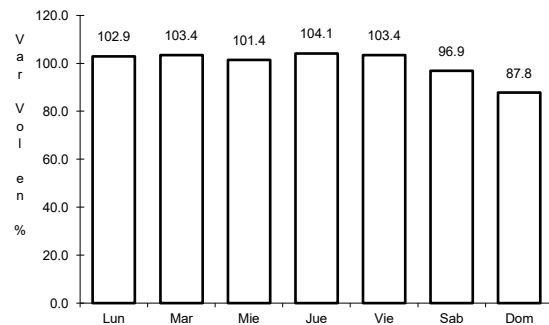

Km: 0.00

Tipo: 3

Sent: 0

82 CARR: T. C. (México - Puebla (Libre)) - San Vicente

CLAVE: 15041

RUTA: EM

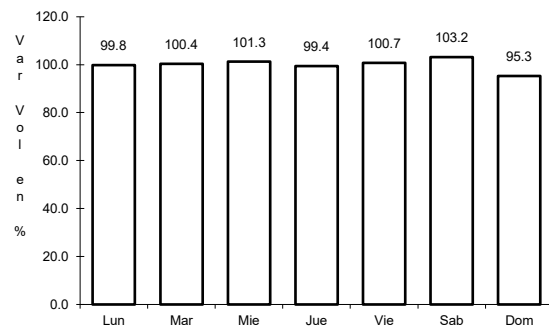

Km: 0.00

Tipo: 3

Sent: 1

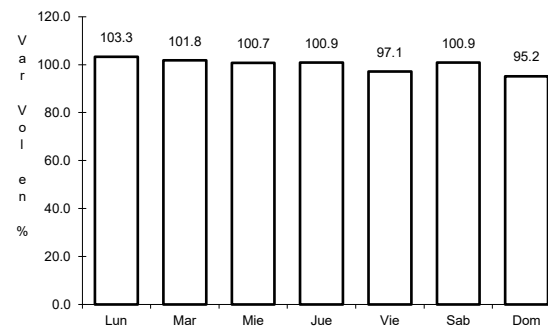

Km: 0.00

Tipo: 3

Sent: 2

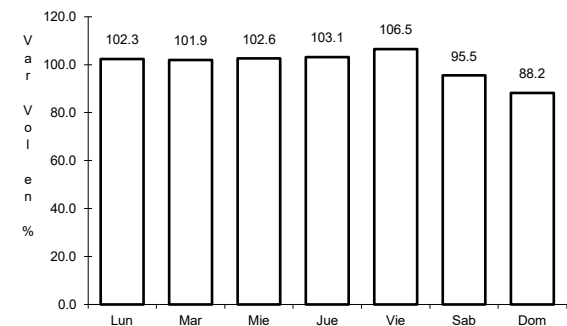

Km: 14.20

Tipo: 3

Sent: 0

83 CARR: T. C. (Santa Bárbara - Huajuapán) - Tepetlixpa

CLAVE: 15570

RUTA: EM

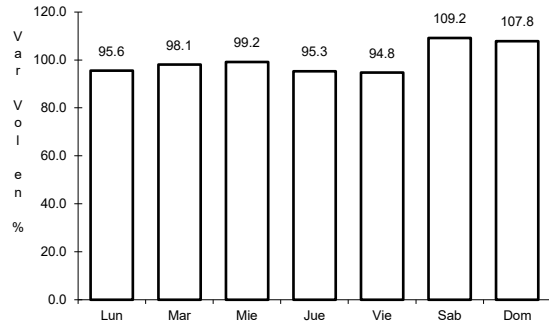

Km: 0.00      Tipo: 3      Sent: 1

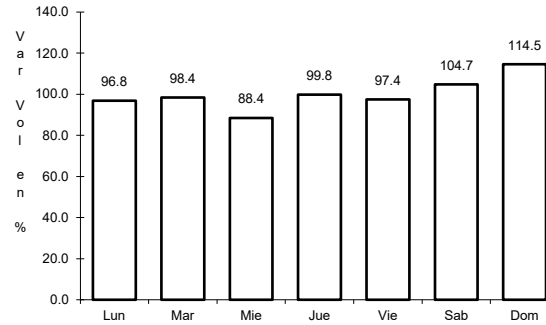

Km: 0.00      Tipo: 3      Sent: 2

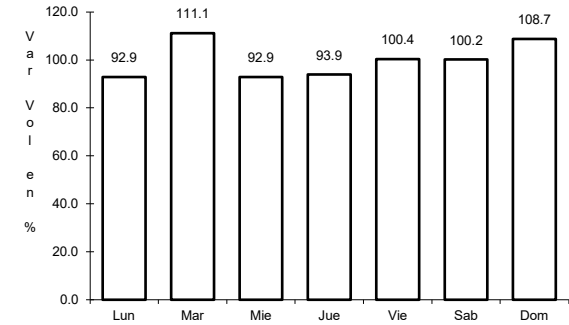

Km: 29.45      Tipo: 1      Sent: 0

84 CARR: T. C. (Toluca - Cd. Altamirano) - Valle de Bravo

CLAVE: 15572

RUTA: EM

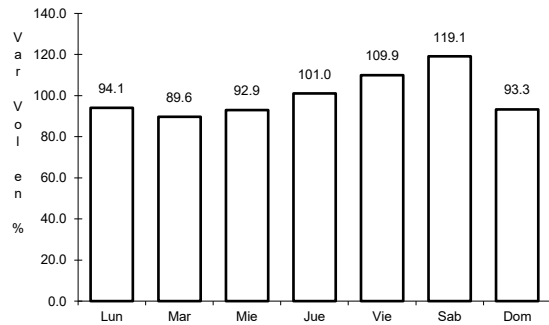

Km: 0.00      Tipo: 3      Sent: 0

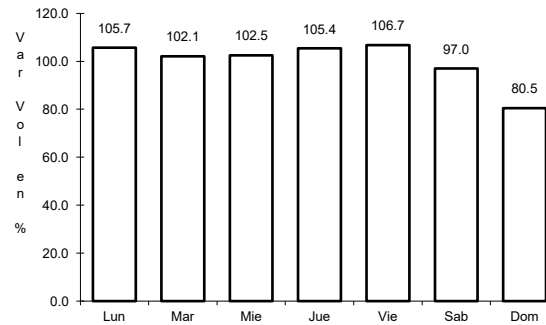

Km: 17.00      Tipo: 1      Sent: 0

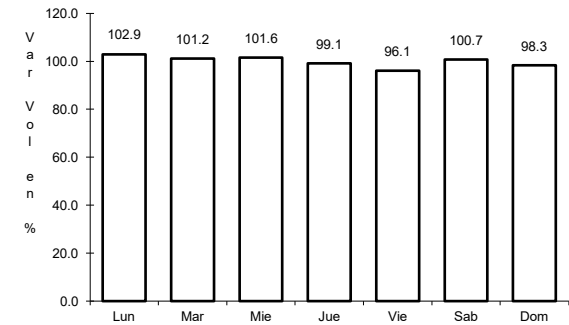

Km: 25.00      Tipo: 1      Sent: 0

85 CARR: T. C. (Toluca - Morelia) - Almoloya de Juárez

CLAVE: 15029

RUTA: EM-046

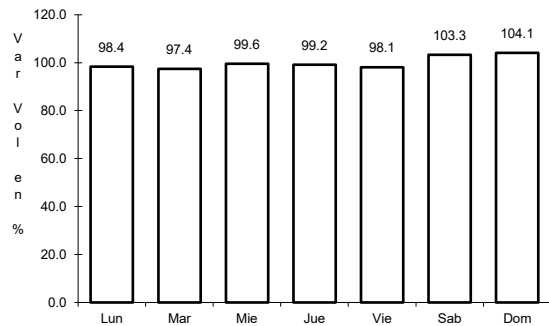

Km: 0.00      Tipo: 3      Sent: 1

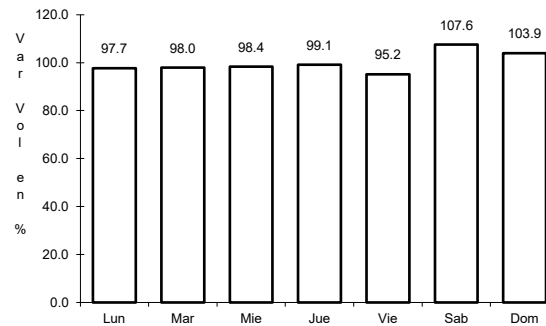

Km: 0.00      Tipo: 3      Sent: 2

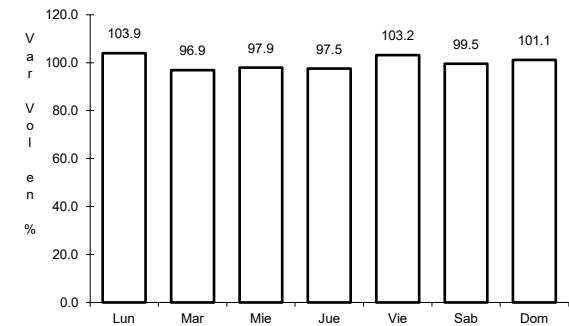

Km: 10.00      Tipo: 1      Sent: 0

86 CARR: T. C. (Toluca - Morelia) - San Nicolás Guadalupe

CLAVE:

ruta: EM-383

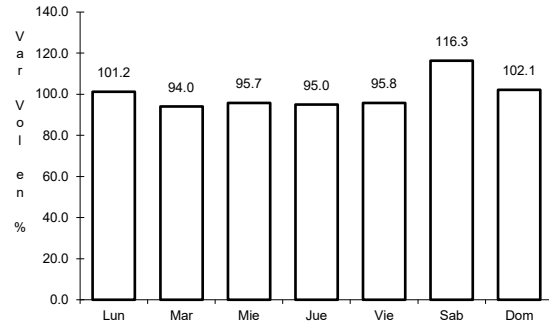

Km: 10.38

Tipo: 1

Sent: 0

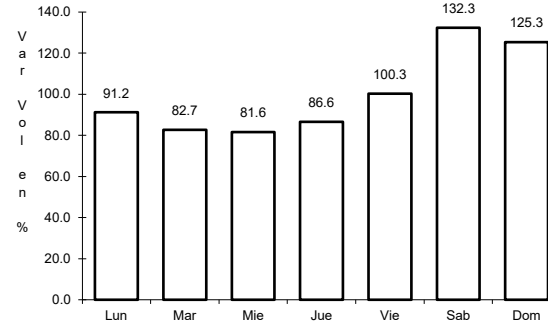

Km: 10.38

Tipo: 3

Sent: 0

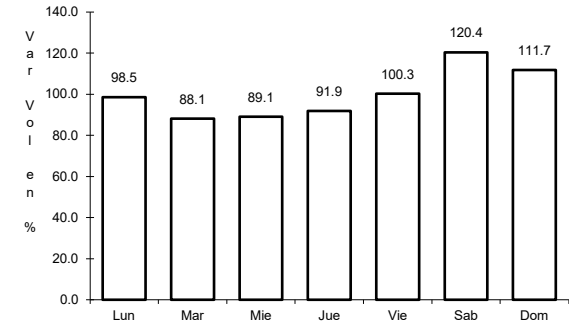

Km: 35.71

Tipo: 3

Sent: 0

87 CARR: T. C. (Toluca - Palmillas) - Agostadero

CLAVE: 15049

ruta: EM

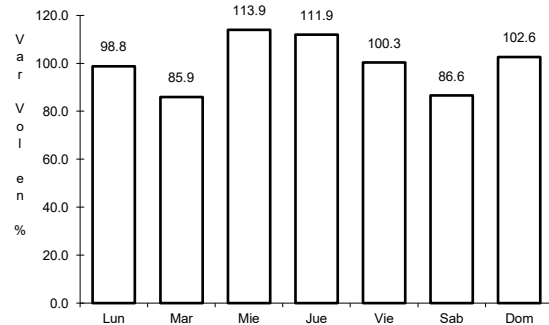

Km: 17.00

Tipo: 1

Sent: 0

88 CARR: T. C. (Toluca - Palmillas) - Jiquipilco

CLAVE: 15032

ruta: EM-053

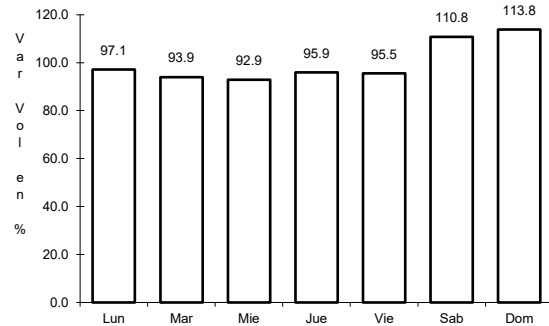

Km: 3.40

Tipo: 3

Sent: 1

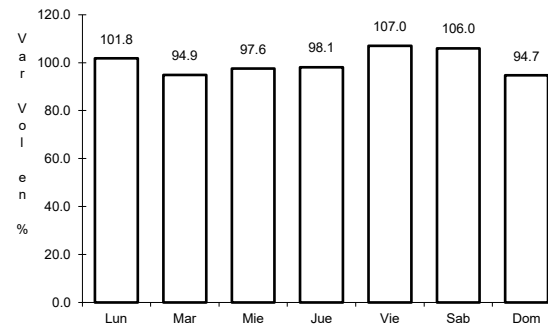

Km: 20.00

Tipo: 1

Sent: 1

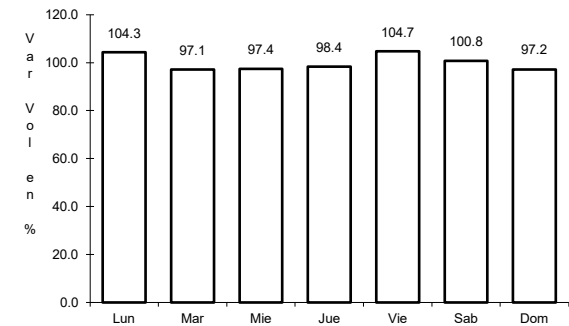

Km: 20.00

Tipo: 1

Sent: 2

89 CARR: T. C. (Toluca - Palmillas) - Jocotitlán

CLAVE: 15052

ruta: EM

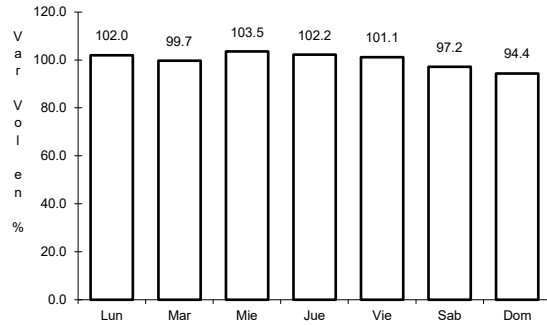

Km: 0.00      Tipo: 3      Sent: 0

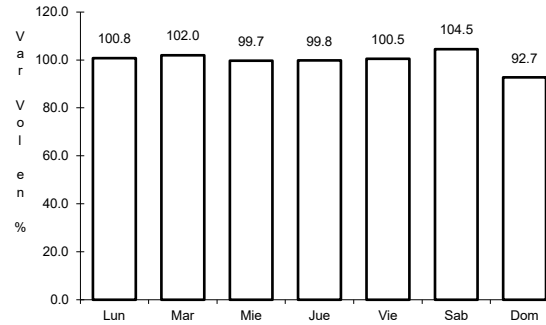

Km: 3.80      Tipo: 3      Sent: 0

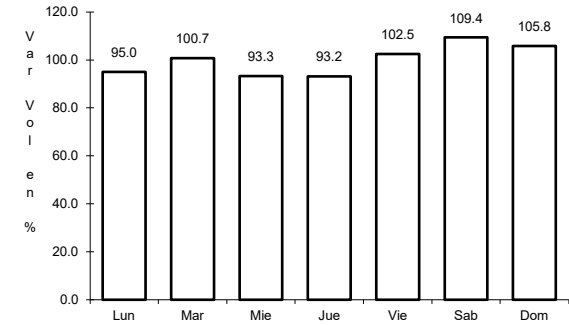

Km: 13.15      Tipo: 3      Sent: 0

90 CARR: T. C. (V. Victoria - El Oro de Hidalgo) - Angangueo

CLAVE: 00195

ruta: EM-003-MICH

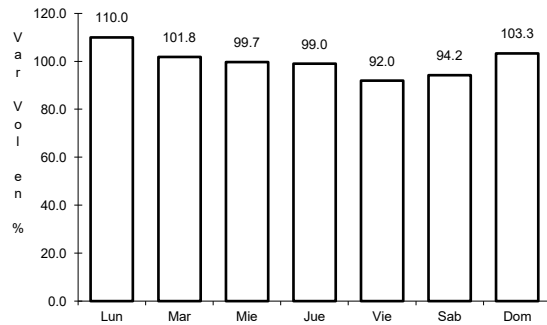

Km: 0.00      Tipo: 3      Sent: 1

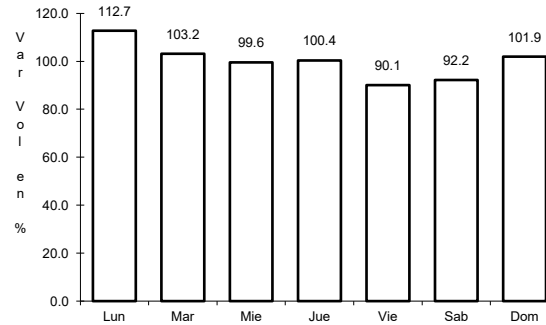

Km: 0.00      Tipo: 3      Sent: 2

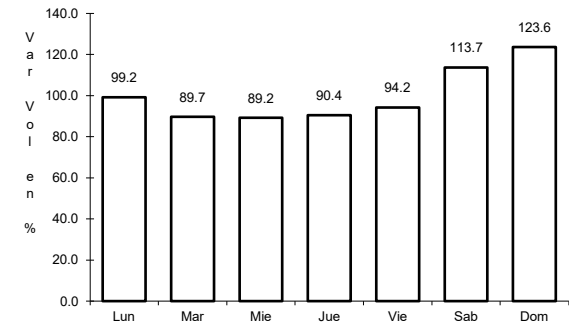

Km: 24.00      Tipo: 1      Sent: 0

91 CARR: Tecamac - Ent. Atlatongo

CLAVE: 15070

ruta: EM

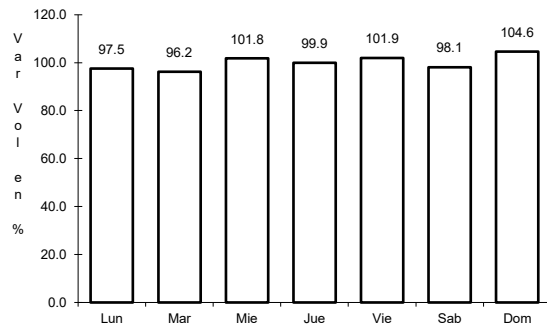

Km: 1.10      Tipo: 3      Sent: 0

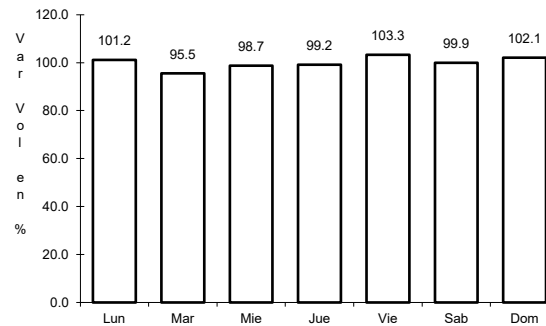

Km: 8.30      Tipo: 1      Sent: 0

92 CARR: Tejupilco de Hidalgo - Tlatlaya

CLAVE: 15060

ruta: EM-008

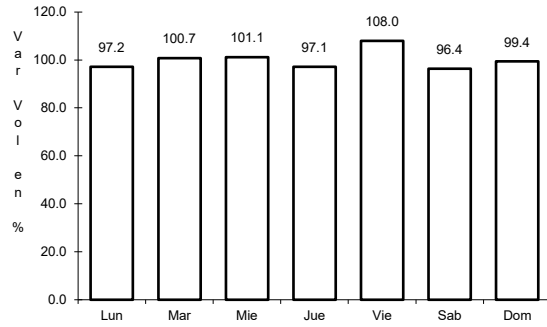

Km: 0.00

Tipo: 3

Sent: 0

93 CARR: Temascaltepec de González - El Fresno

CLAVE:

ruta: EM-086

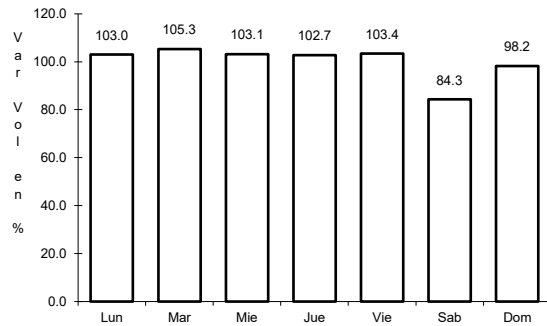

Km: 0.00

Tipo: 3

Sent: 0

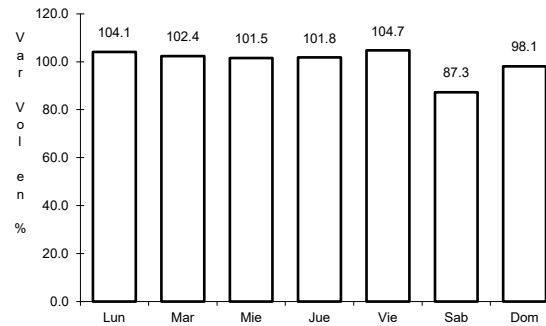

Km: 5.10

Tipo: 1

Sent: 0

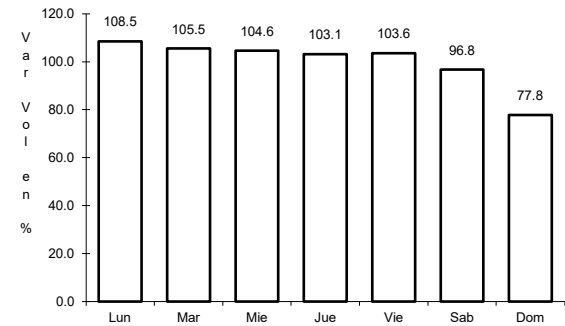

Km: 18.35

Tipo: 1

Sent: 0

94 CARR: Temascaltepec de González - Zuluapan

CLAVE:

ruta: EM-071

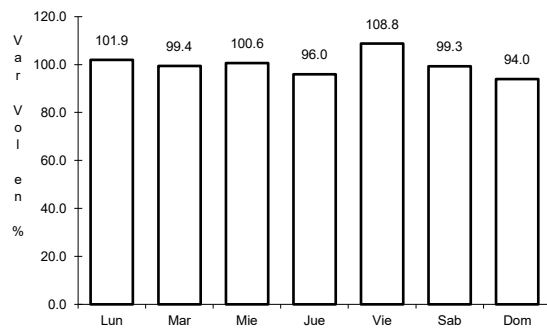

Km: 0.00

Tipo: 3

Sent: 0

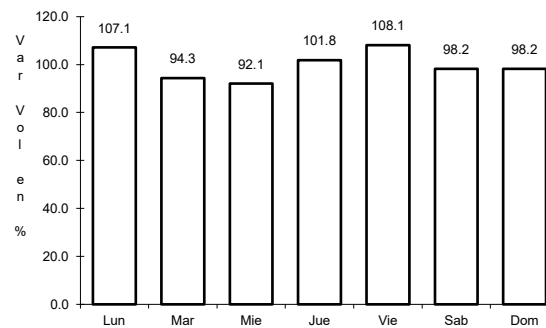

Km: 33.00

Tipo: 1

Sent: 0

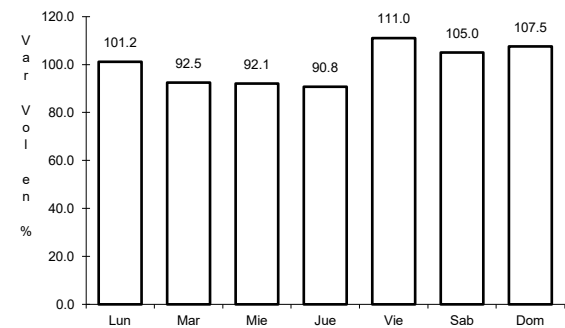

Km: 47.00

Tipo: 1

Sent: 0

95 CARR: Tenancingo - Chalma

CLAVE: 15024

RUTA: EM

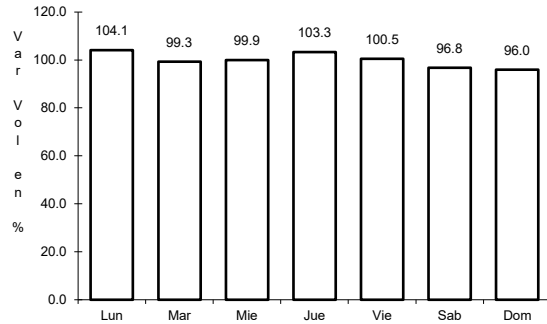

Km: 0.00      Tipo: 3      Sent: 0

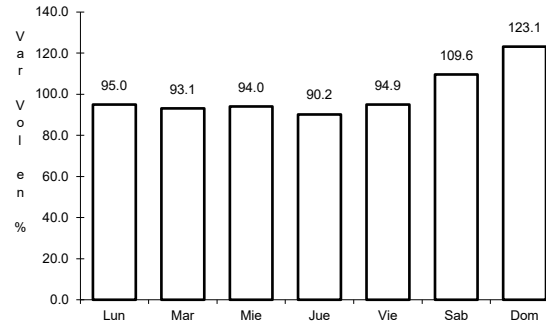

Km: 28.65      Tipo: 1      Sent: 0

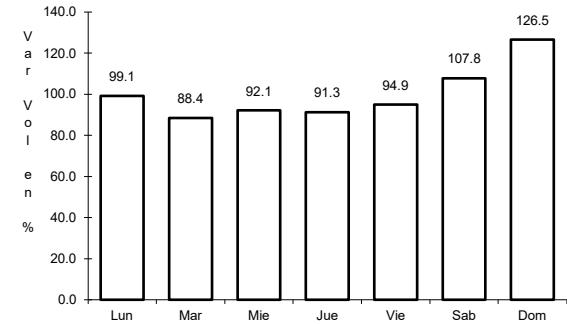

Km: 36.86      Tipo: 1      Sent: 0

96 CARR: Tenancingo - San Simón El Alto

CLAVE: 15042

RUTA: EM

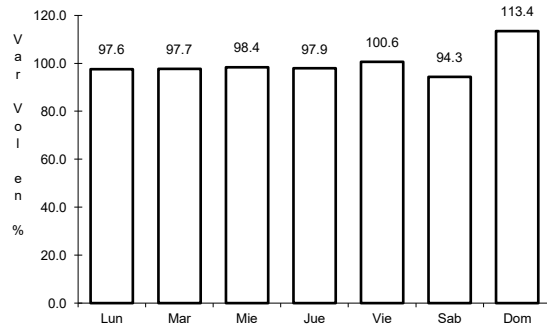

Km: 0.00      Tipo: 3      Sent: 0

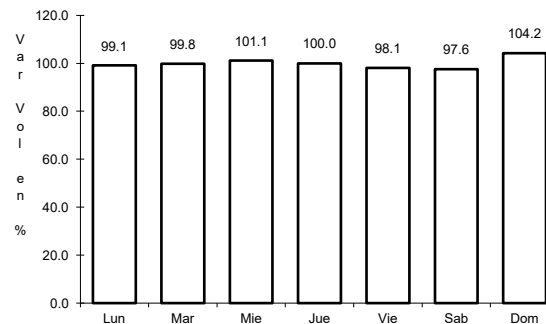

Km: 8.80      Tipo: 1      Sent: 0

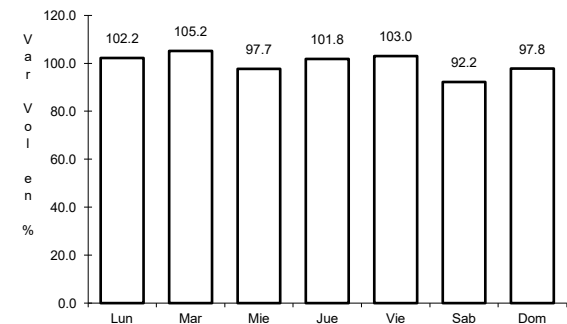

Km: 11.00      Tipo: 1      Sent: 0

97 CARR: Tenancingo de Degollado - San Andrés Nicolás Bravo

CLAVE: 15043

RUTA: EM

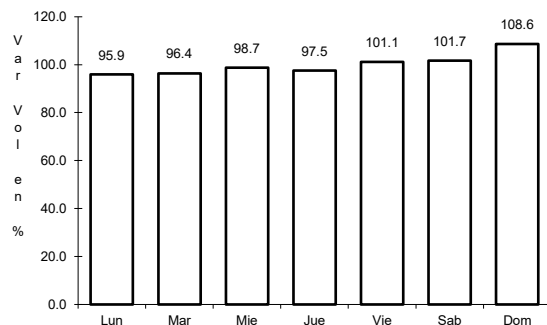

Km: 0.00      Tipo: 3      Sent: 1

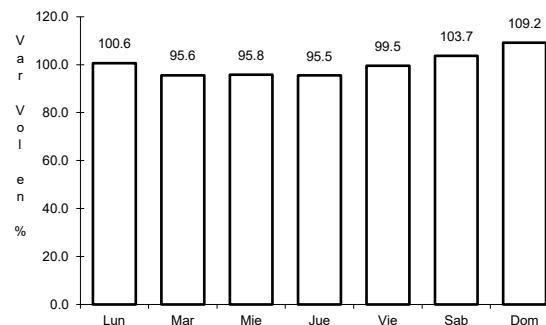

Km: 18.00      Tipo: 1      Sent: 0

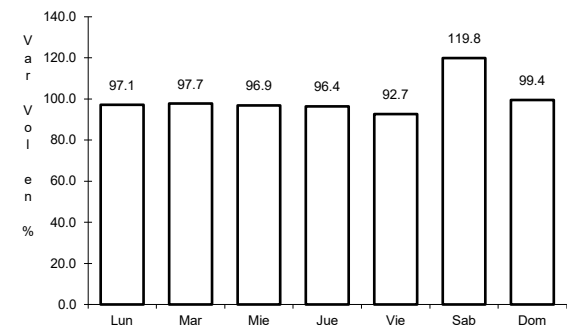

Km: 39.00      Tipo: 1      Sent: 0

98 CARR: Tenango del Aire - Amecameca

CLAVE: 15074

RUTA: EM

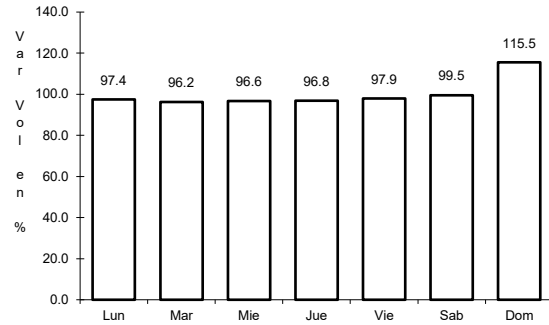

Km: 0.00

Tipo: 3

Sent: 0

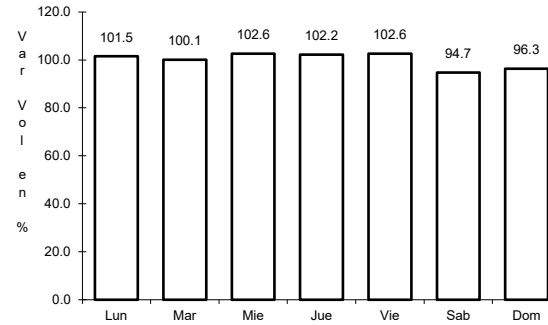

Km: 10.00

Tipo: 1

Sent: 0

99 CARR: Teoloyucan - Jaltenco

CLAVE: 15076

RUTA: EM

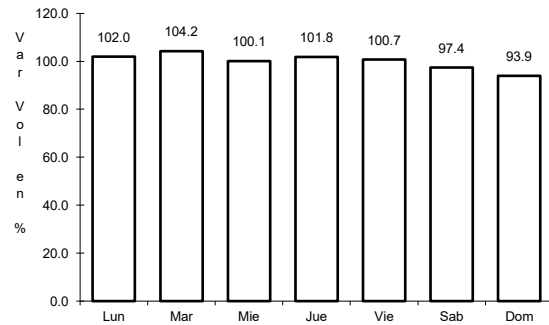

Km: 0.00

Tipo: 3

Sent: 0

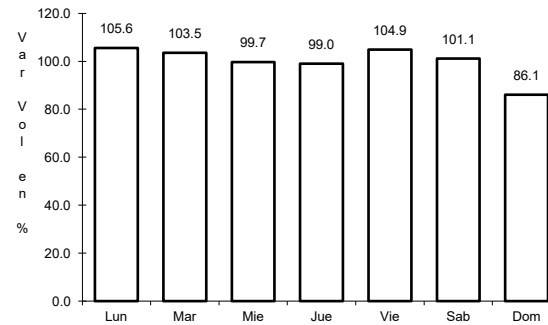

Km: 27.00

Tipo: 1

Sent: 0

100 CARR: Tepexpan - San Juan Teotihuacán

CLAVE: 15055

RUTA: EM

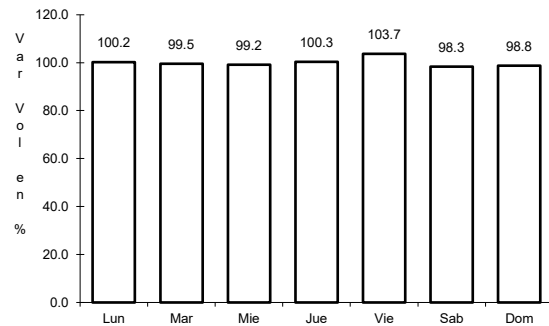

Km: 0.00

Tipo: 3

Sent: 0

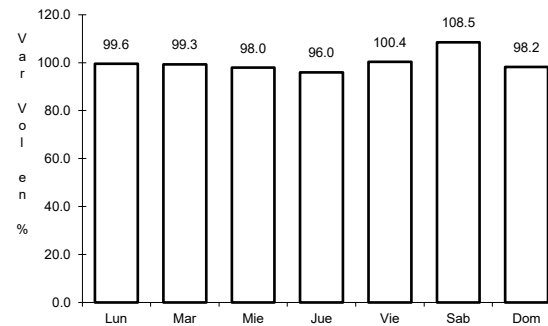

Km: 8.50

Tipo: 1

Sent: 0

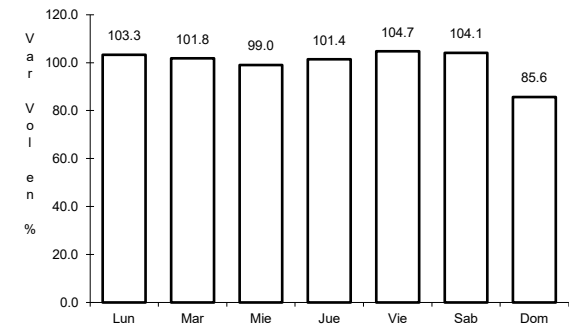

Km: 14.40

Tipo: 1

Sent: 0

101 CARR: Texcaltitlán - Zacualpan

CLAVE: 15031

ruta: EM-007

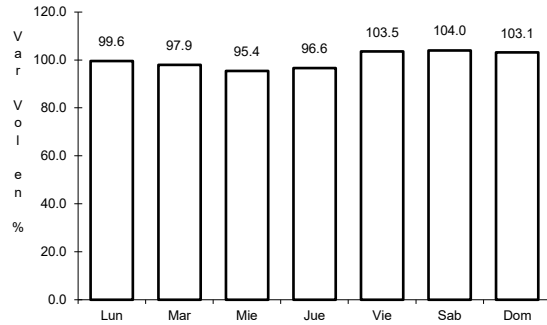

Km: 8.00      Tipo: 1      Sent: 0

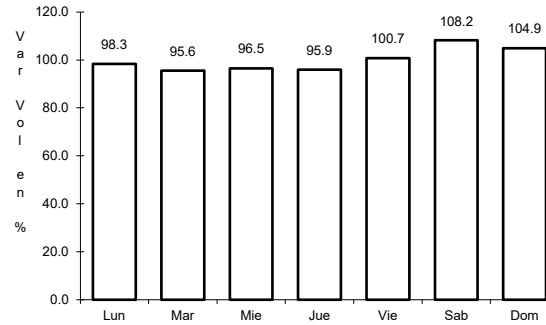

Km: 43.00      Tipo: 1      Sent: 0

102 CARR: Texcoco - San Miguel Tlaixpan

CLAVE: 15040

ruta: EM

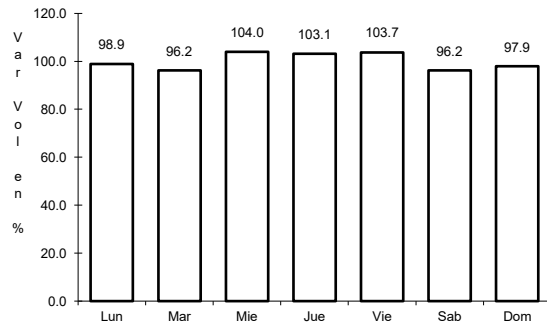

Km: 0.00      Tipo: 3      Sent: 1

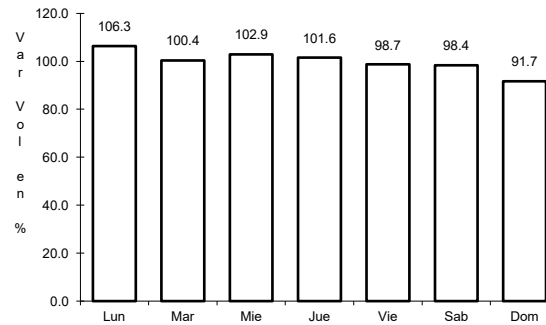

Km: 0.00      Tipo: 3      Sent: 2

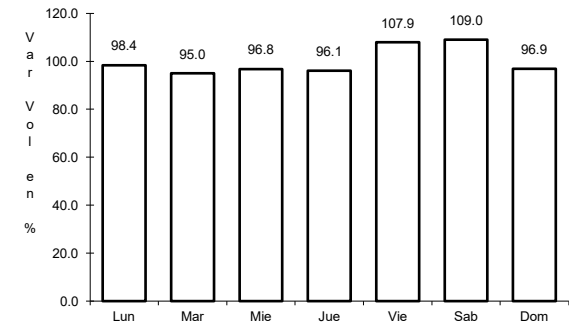

Km: 7.40      Tipo: 1      Sent: 1

103 CARR: Tlalnepantla - San Gabriel

CLAVE: 15002

ruta: EM-005-004

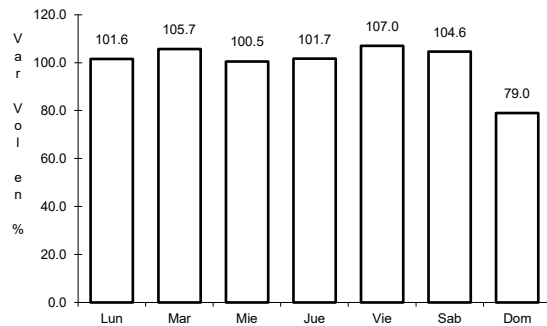

Km: 2.97      Tipo: 3      Sent: 1

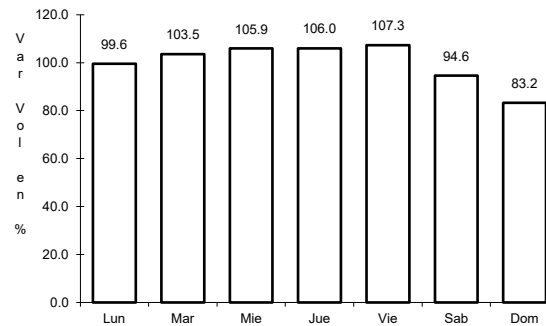

Km: 2.97      Tipo: 3      Sent: 2

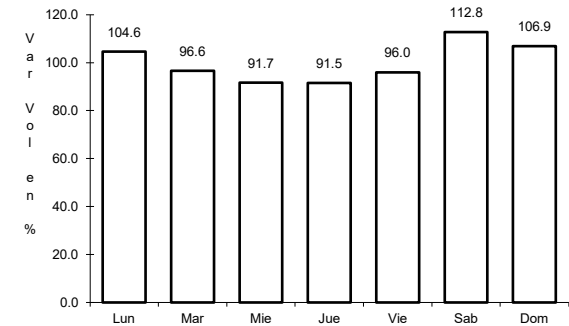

Km: 67.60      Tipo: 1      Sent: 0



104 CARR: Villa del Carbón - Atlacomulco

CLAVE: 15011

ruta: EM-005

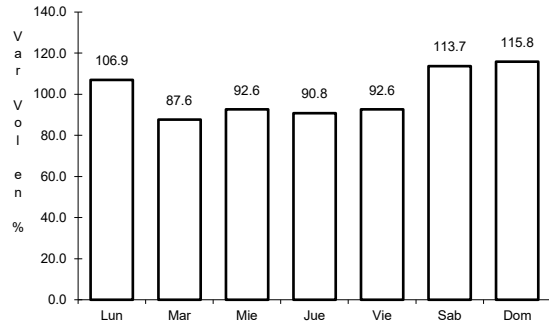

Km: 0.00      Tipo: 3      Sent: 0

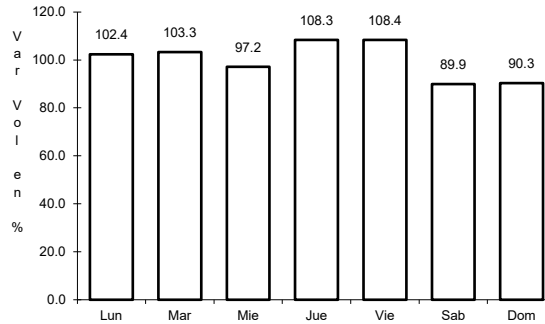

Km: 25.00      Tipo: 1      Sent: 0

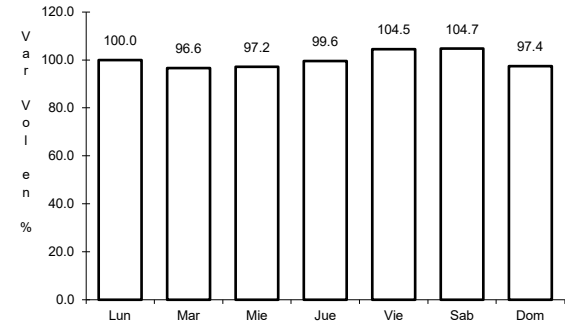

Km: 50.00      Tipo: 1      Sent: 0

105 CARR: Villa Victoria - El Oro de Hidalgo

CLAVE: 15025

ruta: EM-014-004

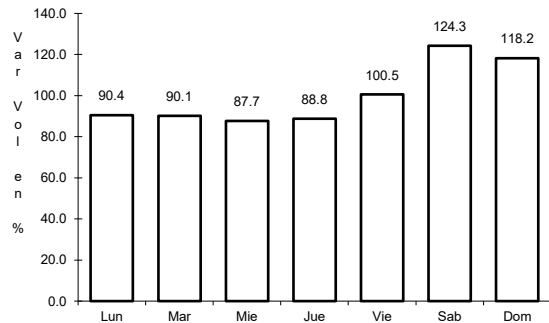

Km: 0.00      Tipo: 3      Sent: 0

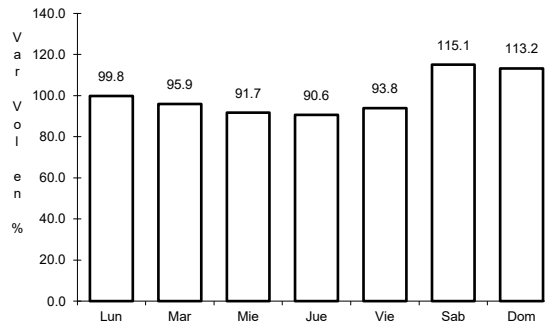

Km: 34.00      Tipo: 1      Sent: 0

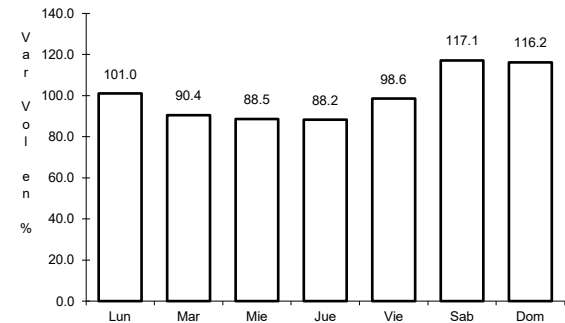

Km: 57.00      Tipo: 1      Sent: 0

106 CARR: Xalatlaco - El Ajusco

CLAVE: 00017

ruta: EM-CDMX

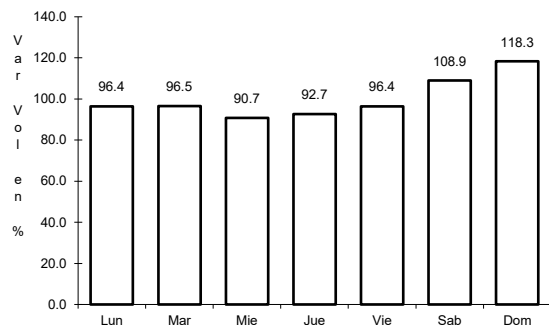

Km: 0.00      Tipo: 3      Sent: 0

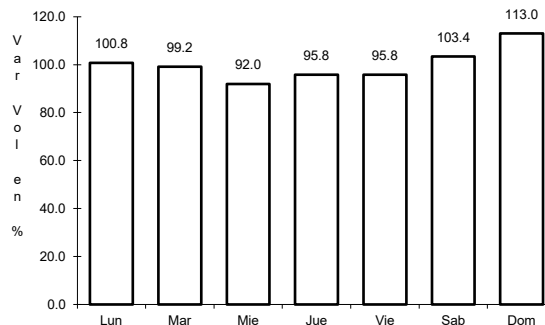

Km: 27.60      Tipo: 1      Sent: 0

107 CARR: La Venta - Chamapa (Cuota)

CLAVE: 15014

RUTA: EM-D

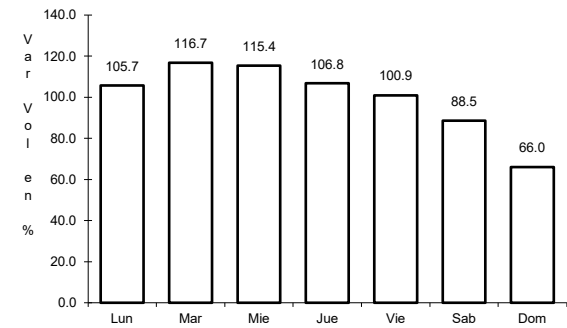
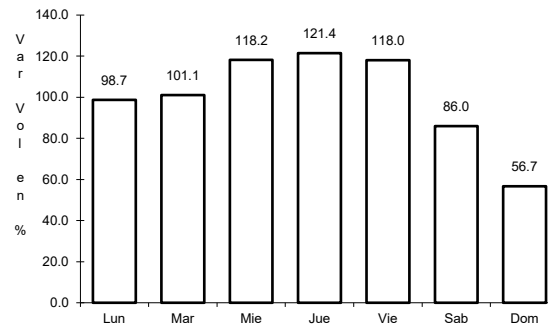
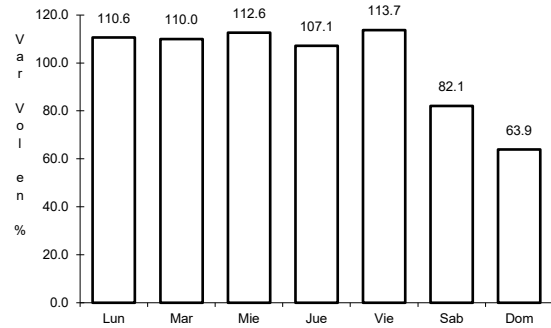

Km: 0.10      Tipo: 3      Sent: 1

Km: 0.10      Tipo: 3      Sent: 2

Km: 11.10      Tipo: 1      Sent: 1

108 CARR: Lerma - Tenango (Cuota)

CLAVE:

RUTA: EM-D

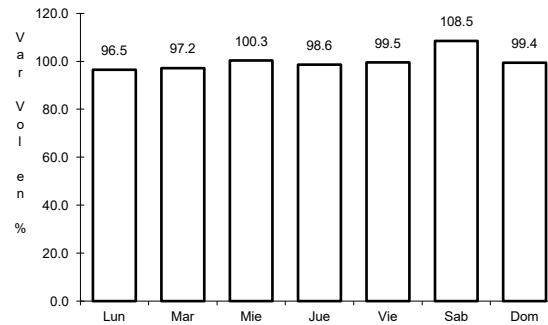
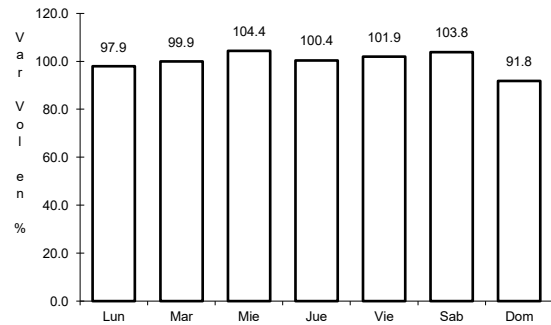

Km: 0.00      Tipo: 3      Sent: 0

Km: 11.00      Tipo: 3      Sent: 0

109 CARR: Libramiento Nororiente de Toluca (Cuota)

CLAVE:

RUTA: EM-D

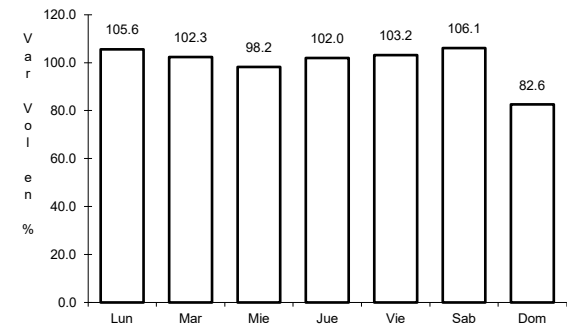
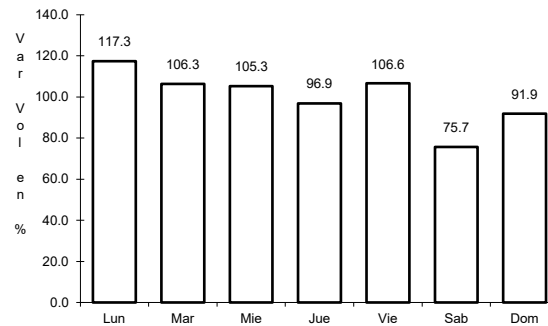
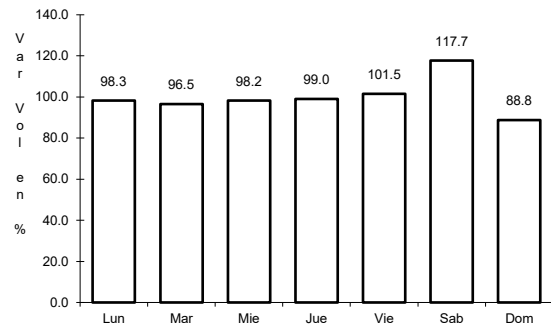

Km: 0.00      Tipo: 3      Sent: 1

Km: 0.00      Tipo: 3      Sent: 2

Km: 29.50      Tipo: 1      Sent: 1

110 CARR: Ramal a Valle de Bravo (Cuota)

CLAVE:

RUTA: EM-D

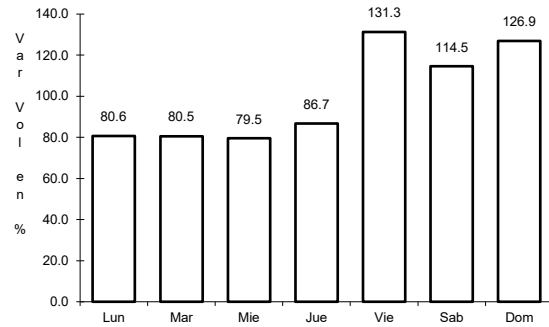

Km: 30.00

Tipo: 3

Sent: 0

111 CARR: Ramal al Circuito Exterior Mexiquense (Cuota)

CLAVE:

RUTA: EM-D

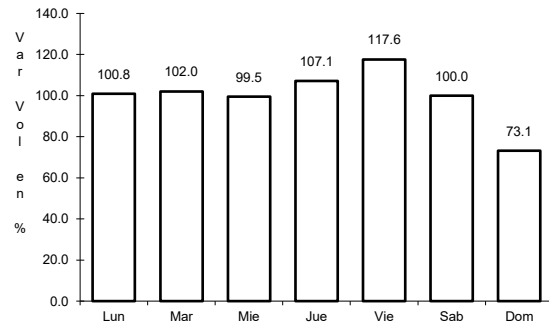

Km: 0.00

Tipo: 3

Sent: 1

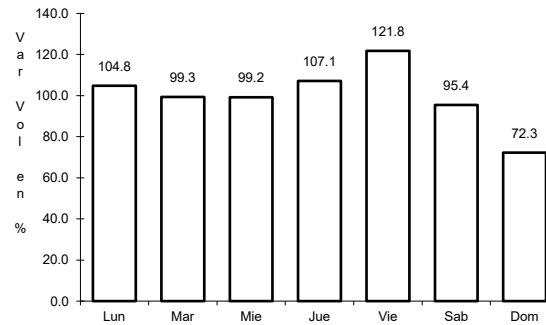

Km: 0.00

Tipo: 3

Sent: 2

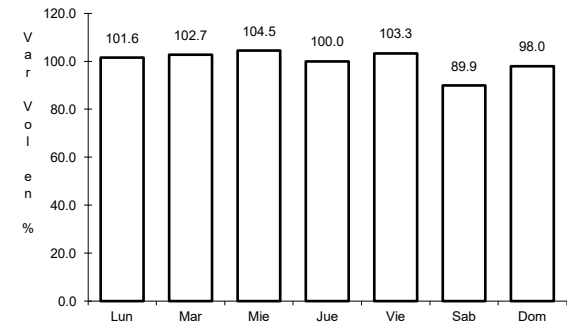

Km: 20.00

Tipo: 1

Sent: 1

112 CARR: Toluca - Ixtapan de La Sal (Cuota)

CLAVE:

RUTA: EM-D

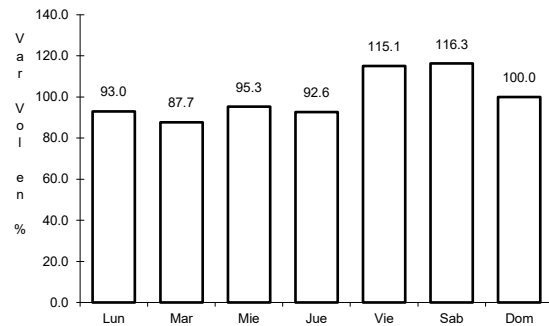

Km: 0.00

Tipo: 3

Sent: 1

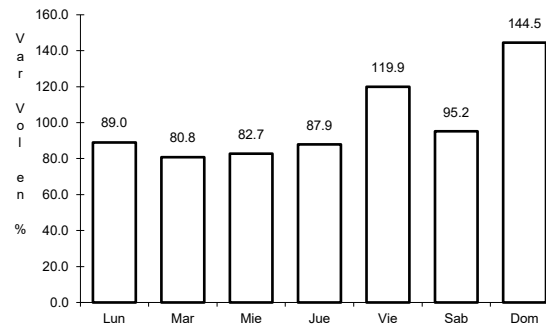

Km: 0.00

Tipo: 3

Sent: 2

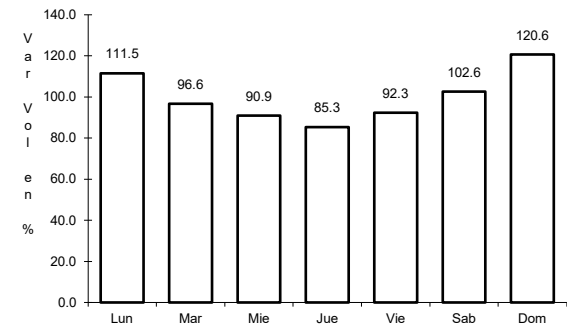

Km: 45.00

Tipo: 1

Sent: 1

113 CARR: Toluca - Zitácuaro (Cuota)

CLAVE:

RUTA: EM-D

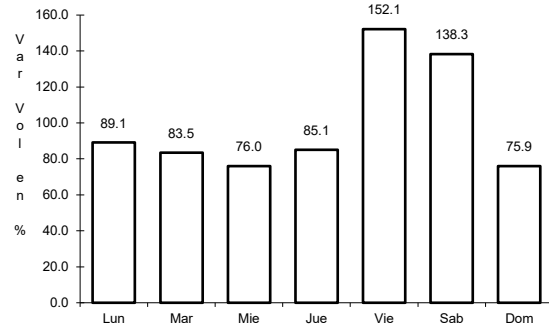

Km: 0.00 Tipo: 3 Sent: 1

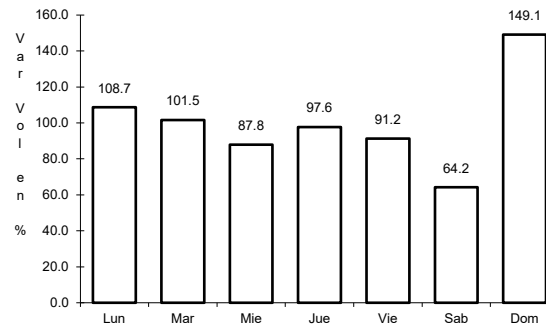

Km: 0.00 Tipo: 3 Sent: 2

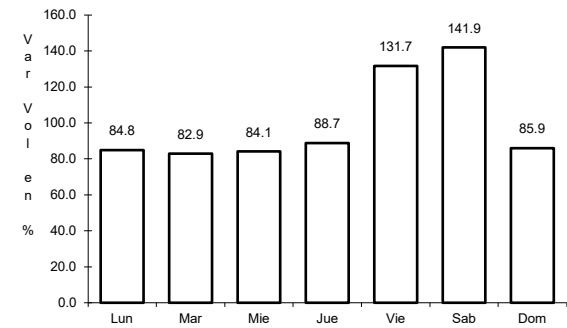

Km: 39.60 Tipo: 1 Sent: 1

114 CARR: Viaducto Bicentenario

CLAVE:

RUTA: EM-D

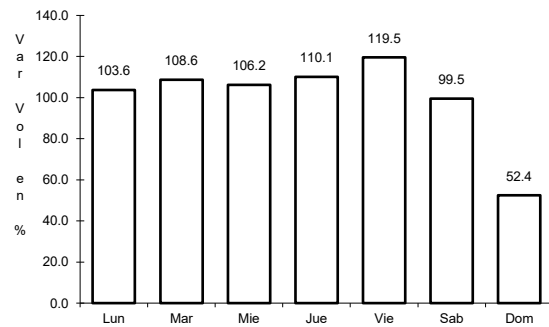

Km: 0.40 Tipo: 3 Sent: 1

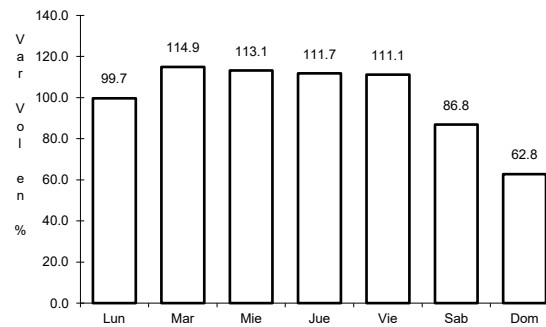

Km: 0.40 Tipo: 3 Sent: 2

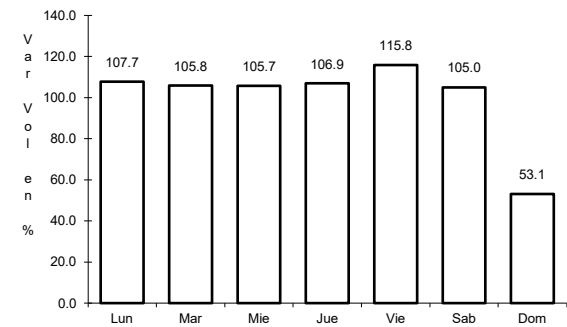

Km: 3.30 Tipo: 3 Sent: 1

115 CARR: Atlacomulco - Morelia

CLAVE: 00151

RUTA: EM-005-MEX-126

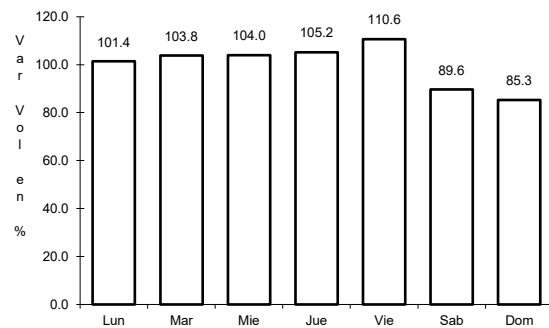

Km: 0.00 Tipo: 3 Sent: 1

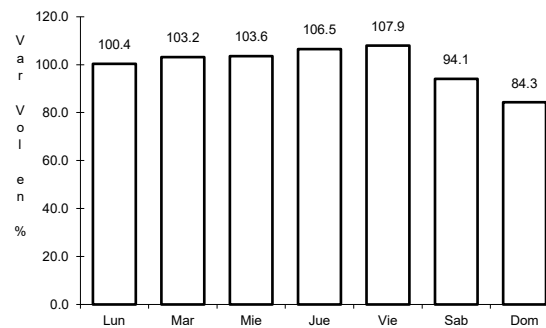

Km: 0.00 Tipo: 3 Sent: 2

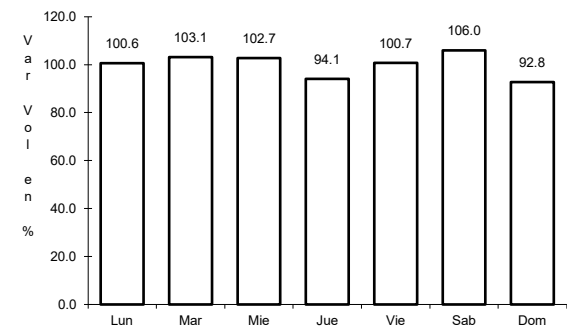

Km: 79.00 Tipo: 1 Sent: 0

116 CARR: Circuito Exterior Mexiquense (Cuota)

CLAVE:

RUTA: EM-D-MEX-057-D

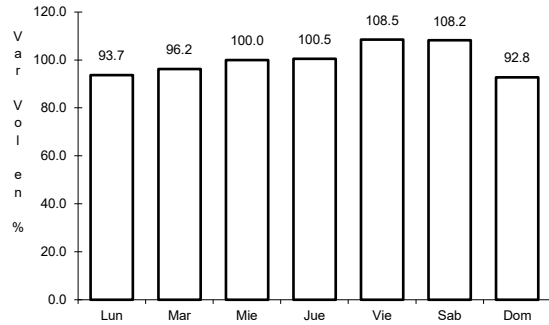

Km: 0.00      Tipo: 3      Sent: 1

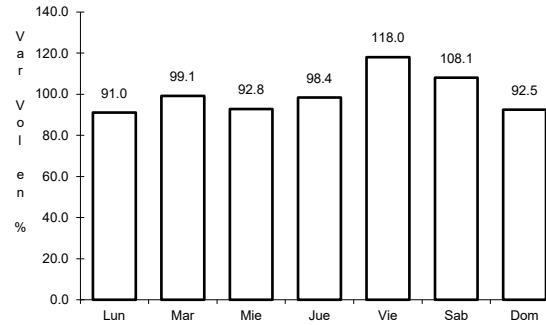

Km: 0.00      Tipo: 3      Sent: 2

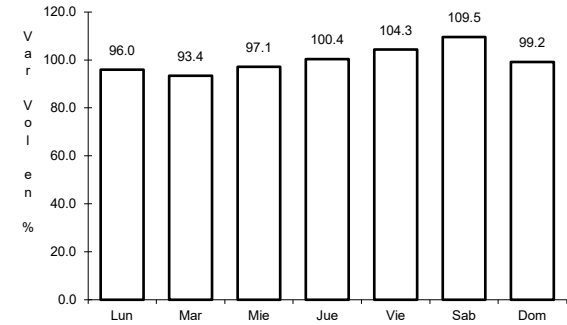

Km: 51.30      Tipo: 1      Sent: 1

117 CARR: El Monumento - Tingambato

CLAVE: 15039

RUTA: MEX-EM

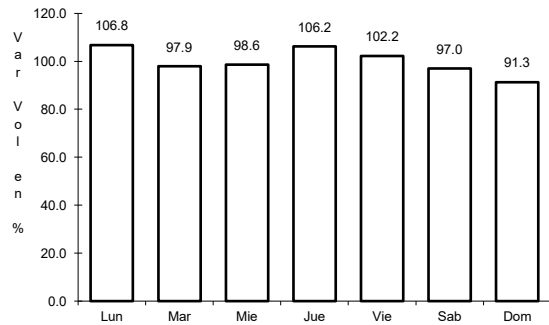

Km: 0.00      Tipo: 3      Sent: 0

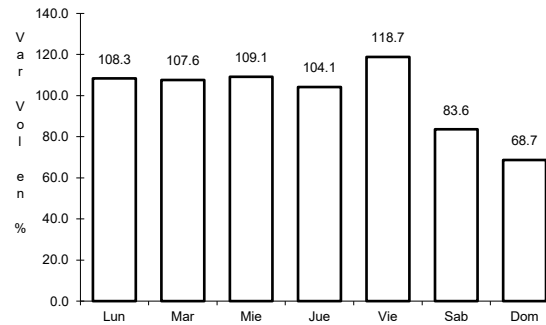

Km: 32.30      Tipo: 1      Sent: 0

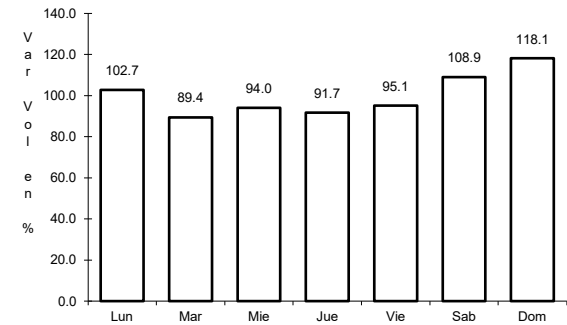

Km: 51.25      Tipo: 1      Sent: 0

118 CARR: Toluca - Axixintla

CLAVE: 00122

RUTA: EM-MEX-055

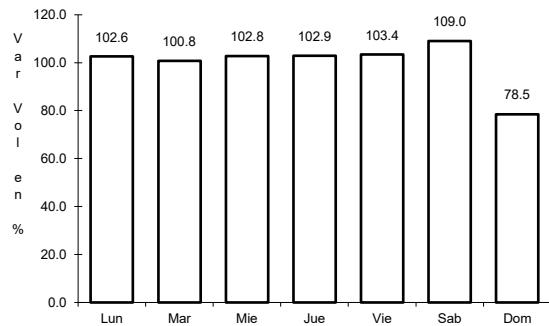

Km: 4.74      Tipo: 1      Sent: 1

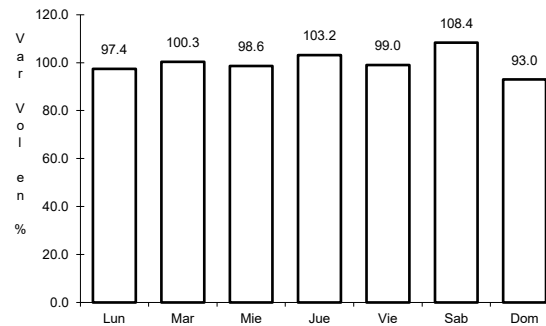

Km: 4.74      Tipo: 1      Sent: 2

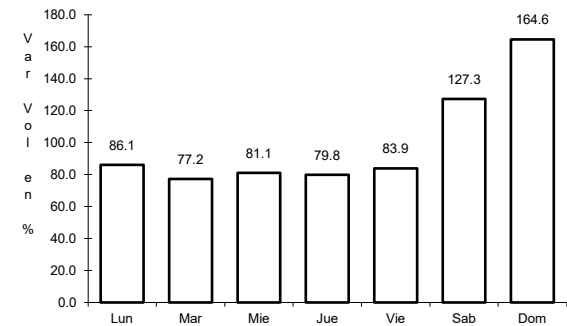

Km: 125.30      Tipo: 1      Sent: 0

119 CARR: Toluca - Palmillas

CLAVE: 00496

ruta: EM(D)-MEX-055

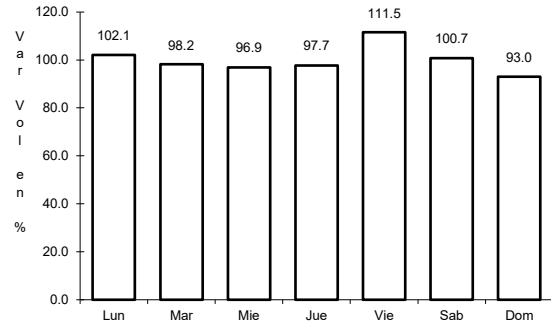

Km: 14.21 Tipo: 1 Sent: 1

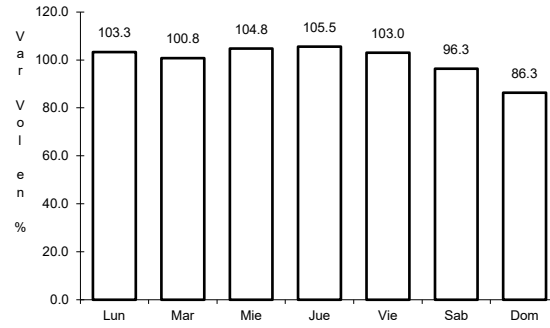

Km: 14.21 Tipo: 1 Sent: 2

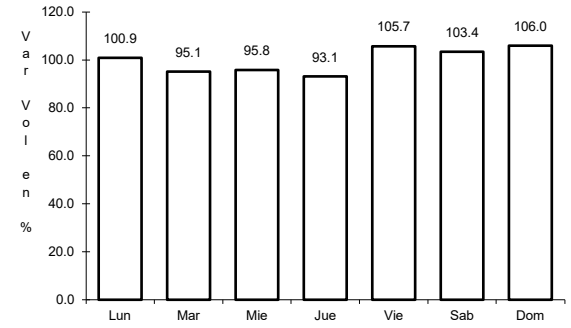

Km: 85.64 Tipo: 3 Sent: 0

120 CARR: Tres Mariás - Santa Martha

CLAVE: 00172

ruta: MEX-106-EM

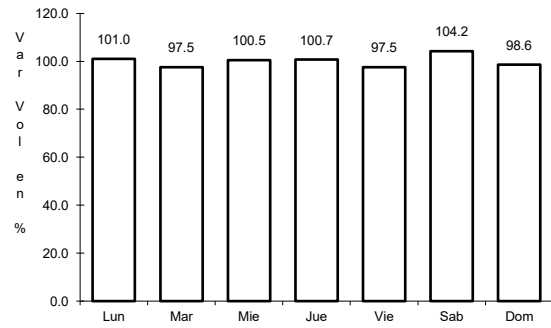

Km: 0.00 Tipo: 3 Sent: 0

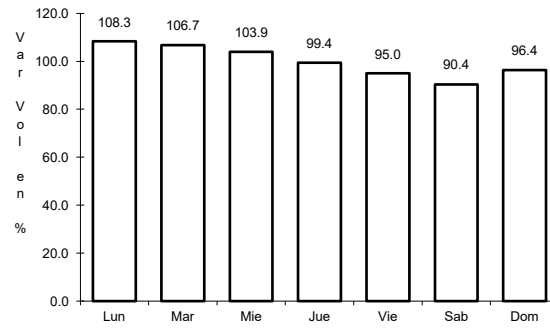

Km: 28.35 Tipo: 1 Sent: 0