



PUEBLA

NO. INDICE CARRETERA	RUTA
---RED FEDERAL LIBRE---	
1 Amozoc - Teziutlán	MEX-129
2 Apizaco - Tejocotal	MEX-119
3 Los Reyes - Zacatepec	MEX-136
4 México - Puebla (Libre)	MEX-150
5 Pachuca - Tuxpam	MEX-130
6 Puebla - Belem	MEX-121
7 Puebla - Huajuapán de León	MEX-190
8 Puebla - Tehuacán	MEX-150
9 Puebla - Tlaxcala	MEX-119
10 Ramal a Nuevo Necaxa	MEX-130
11 San Hipólito - Xalapa	MEX-140
12 San Martín Texmelucan - Tlaxcala	MEX-117
13 San Salvador El Seco - Azumbilla	MEX-144
14 Santa Bárbara - Izúcar de Matamoros	MEX-115-160
15 Tehuacán - Córdoba	MEX-150
16 Tehuacán - Huajuapán de León	MEX-125
17 Teziutlán - Nautla	MEX-129
18 Teziutlán - Perote	MEX-131
19 Zacatepec - Oriental	MEX-136
---RED FEDERAL DE CUOTA---	
20 Acatzingo - Cd. Mendoza (Cuota)	MEX-150D
21 Amozoc - Perote (Cuota)	MEX-140D
22 Cuacnopalan - Oaxaca (Cuota)	MEX-135D
23 Libramiento Norte de la Ciudad de México (Cuota)	MEX-055D
24 México - Puebla (Cuota)	MEX-150D
25 Nuevo Necaxa - Tihuatlán (Cuota)	MEX-132D
26 Puebla - Acatzingo (Cuota)	MEX-150D
27 Ramal Villa Avila Camacho (Cuota)	MEX-132D
28 San Martín Texmelucan - Tlaxcala - El Molinito (Cuota)	MEX-117D
29 Tejocotal - Nuevo Necaxa (Cuota)	MEX-132D
30 Tlaxco - Tejocotal (Cuota)	MEX-119D
---RED ESTATAL LIBRE---	
31 Amayuca - Izúcar de Matamoros	MOR-031-PUE
32 Azumbilla - Alcomunga	PUE
33 Cholula - Puebla (Vía Quetzalcóatl)	PUE
34 Cuacnopalan - Santa Catarina Los Reyes	PUE
35 Cuapiaxtla - Acatlán de Osorio	PUE
36 Izúcar de Matamoros - Tepexi de Rodríguez	PUE
37 Ramal a Aeropuerto Hnos. Serdán	PUE
38 Ramal a Jolalpan	MOR-PUE
39 Ramal a Tetela de Ocampo	PUE
40 Ramal a Zihuateutla	PUE
41 Ramal a Zoquitlán	PUE
42 San Juan Ixcaquixtla - Pino Suárez	PUE
43 Tecamachalco - Cañada Morelos	PUE
44 Tecamachalco - Quecholac	PUE
45 Zacatlán - Zapotitlán	PUE
---RED ESTATAL DE CUOTA---	
46 Atlixco - Jantetelco (Cuota)	PUE-D
47 Libres - Teziutlán (Cuota)	PUE-D
48 Puebla - Atlixco (Cuota)	PUE-D
49 Puebla - Tlaxcala (Cuota)	PUE-D
---CARRETERAS INTEGRADAS POR TRAMOS FEDERALES Y ESTATALES---	
50 Ramal a Tulcingo del Valle	PUE-MEX-093
51 Tehuacán - Huitzo	PUE-MEX-135
52 Teotitlán de Flores Magón - Tuxtepec	OAX-PUE-MEX-182

21 PUEBLA

- ① --- Número Índice
- Red Federal Libre
- Red Federal Cuota
- Red Federal Integrada por Tramos Libres y de Cuota
- Red Estatal Libre
- Red Estatal Cuota
- Carreteras Integradas por Tramos Federales y Estatales

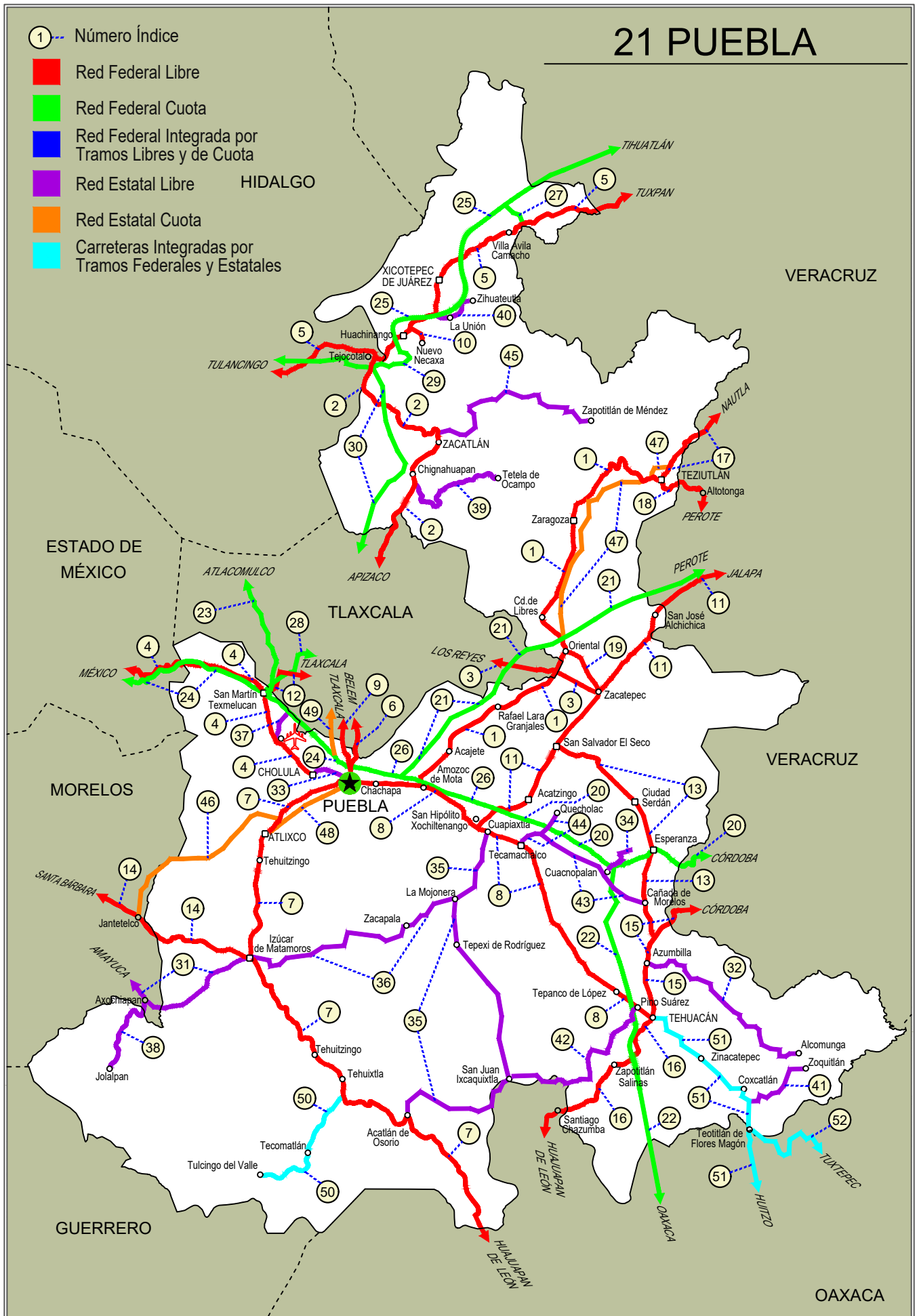

PUEBLA

1 CARR: Amozoc - Teziutlán

CLAVE: 00210

RUTA: MEX-129

AÑO: 2023

LUGAR	ESTACION				CLASIFICACION VEHICULAR EN PORCIENTO										COORDENADAS					
	KM	TE	SC	TDPA	M	A	B	C2	C3	T3S2	T3S3	T3S2R4	OTROS	A	B	C	K'	D	LATITUD	LONGITUD
Amozoc	0.00																			
X. C. Puebla - Acatzingo (Cuota)	1.40	3	0	12449	2.8	82.5	0.7	7.9	2.1	1.7	1.6	0.4	0.3	85.3	0.7	14.0	0.082	0.507	19.051257	-98.027728
Acajete	12.00	3	1	5103	2.6	74.7	1.4	10.3	2.2	6.3	1.5	0.6	0.4	77.3	1.4	21.3	0.084	0.508	19.120997	-97.940769
Acajete	12.00	3	2	4936	2.5	74.4	1.7	10.3	2.4	6.2	1.5	0.6	0.4	76.9	1.7	21.4	0.094	0.508	19.121025	-97.940790
Rafael Lara Grajales	35.50	1	0	5138	1.6	74.6	2.9	7.6	5.3	4.3	1.9	1.0	0.8	76.2	2.9	20.9	0.081	0.511	19.236314	-97.807545
Rafael Lara Grajales	35.50	3	0	9736	2.2	81.7	2.2	5.1	2.8	4.0	1.4	0.4	0.2	83.9	2.2	13.9	0.087	0.504	19.231588	-97.785619
Lim. Edos. Term. Pue. Ppia. Tlax.	50.54																			
X. C. Los Reyes - Zacatepec	56.31	1	0	5287	2.4	79.2	3.3	7.5	2.4	2.8	1.6	0.7	0.1	81.6	3.3	15.1	0.080	0.509	19.315667	-97.654649
Lim. Edos. Term. Tlax. Ppia. Pue.	60.22																			
Oriental	62.62	1	0	6631	5.4	81.9	1.9	5.1	1.4	3.5	0.4	0.3	0.1	87.3	1.9	10.8	0.090	0.510	19.365614	-97.628750
Oriental	62.62	3	0	7762	4.4	81.0	2.2	5.8	1.2	3.7	0.8	0.5	0.4	85.4	2.2	12.4	0.093	0.515	19.382724	-97.619096
X. C. Amozoc - Perote (Cuota)	69.00	1	1	4754	7.0	81.0	1.8	5.6	1.9	1.1	1.1	0.4	0.1	88.0	1.8	10.2	0.081	0.501	19.411431	-97.635604
X. C. Amozoc - Perote (Cuota)	69.00	1	2	4743	6.7	80.4	1.8	5.9	2.1	1.3	1.3	0.4	0.1	87.1	1.8	11.1	0.086	0.501	19.411207	-97.635565
X. C. Amozoc - Perote (Cuota)	69.00	3	0	10155	3.6	81.1	1.9	6.5	1.5	3.7	0.9	0.3	0.5	84.7	1.9	13.4	0.082	0.505	19.422561	-97.647130
Libres	76.35	3	0	11217	2.4	83.1	1.4	6.1	1.1	3.7	1.0	0.4	0.8	85.5	1.4	13.1	0.077	0.507	19.482095	-97.673936
San Miguel Tenextatiloyán	106.70	1	0	4946	2.6	79.4	2.5	7.6	1.9	3.8	1.2	0.8	0.2	82.0	2.5	15.5	0.088	0.512	19.702382	-97.598913
T. Izq. Zacapoaxtla	114.80	1	0	7590	4.7	84.1	1.5	3.2	0.8	3.6	0.9	0.7	0.5	88.8	1.5	9.7	0.084	0.511	19.759145	-97.568374
T. Izq. Zacapoaxtla	114.80	3	0	10412	2.8	84.1	1.1	5.2	0.8	4.6	0.4	0.4	0.6	86.9	1.1	12.0	0.090	0.508	19.764641	-97.564499
Zaragoza	116.80	3	0	8307	4.0	83.5	1.5	5.4	0.7	3.5	0.7	0.2	0.5	87.5	1.5	11.0	0.072	0.505	19.787146	-97.541435
Teziutlán	157.80	1	0	13626	6.7	73.7	0.7	16.0	0.7	1.6	0.1	0.4	0.1	80.4	0.7	18.9	0.078	0.523	19.817574	-97.379495

2 CARR: Apizaco - Tejocotal

CLAVE: 00430

RUTA: MEX-119

AÑO: 2023

LUGAR	ESTACION				CLASIFICACION VEHICULAR EN PORCIENTO										COORDENADAS					
	KM	TE	SC	TDPA	M	A	B	C2	C3	T3S2	T3S3	T3S2R4	OTROS	A	B	C	K'	D	LATITUD	LONGITUD
Apizaco	0.00	3	1	11205	4.2	85.2	2.3	4.6	1.1	1.7	0.3	0.5	0.1	89.4	2.3	8.3	0.085	0.519	19.437510	-98.131322
Apizaco	0.00	3	2	10394	4.2	84.9	2.3	4.6	1.1	1.7	0.4	0.6	0.2	89.1	2.3	8.6	0.101	0.519	19.437603	-98.131348
T. Der. Tetla	6.60	3	0	23950	0.7	86.5	1.7	5.3	1.5	2.2	1.2	0.5	0.4	87.2	1.7	11.1	0.078	0.528	19.473336	-98.112506
T. Izq. Atlangatepec	12.15	1	0	16405	1.4	86.3	1.8	4.6	1.6	2.4	1.0	0.6	0.3	87.7	1.8	10.5	0.088	0.503	19.505625	-98.117019
Tlaxco	23.91	1	1	5039	4.0	87.9	1.1	3.6	0.8	1.8	0.6	0.1	0.1	91.9	1.1	7.0	0.094	0.507	19.598670	-98.125476
Tlaxco	23.91	1	2	5180	4.2	87.2	1.3	3.3	0.9	2.0	0.8	0.2	0.1	91.4	1.3	7.3	0.094	0.507	19.598700	-98.125579
Tlaxco	23.91	3	0	6059	3.4	83.6	1.8	5.2	1.6	2.4	1.2	0.4	0.4	87.0	1.8	11.2	0.107	0.504	19.626266	-98.124862
Lim. Edos. Term. Tlax. Ppia. Pue.	34.45																			
T. Der. Tetela de Ocampo	52.20	1	0	8109	6.8	83.7	1.0	5.2	1.1	0.9	1.1	0.1	0.1	90.5	1.0	8.5	0.101	0.515	19.800863	-98.026546
Zacatlán	71.25	1	0	13536	7.3	85.3	1.4	3.5	1.0	0.8	0.3	0.3	0.1	92.6	1.4	6.0	0.098	0.511	19.918601	-97.959281

PUEBLA

2 CARR: Apizaco - Tejocotal

CLAVE: 00430

RUTA: MEX-119

AÑO: 2023

LUGAR	ESTACION				CLASIFICACION VEHICULAR EN PORCIENTO														COORDENADAS	
	KM	TE	SC	TDPA	M	A	B	C2	C3	T3S2	T3S3	T3S2R4	OTROS	A	B	C	K'	D	LATITUD	LONGITUD
Lim. Edos. Term. Pue. Ppia. Hgo.	110.45																			
T. C. Pachuca - Tuxpam	113.15	1	0	10381	3.2	81.4	1.9	8.8	1.7	1.2	0.8	0.7	0.3	84.6	1.9	13.5	0.080	0.500	20.123369	-98.128803

3 CARR: Los Reyes - Zacatepec

CLAVE: 00052

RUTA: MEX-136

AÑO: 2023

LUGAR	ESTACION				CLASIFICACION VEHICULAR EN PORCIENTO														COORDENADAS	
	KM	TE	SC	TDPA	M	A	B	C2	C3	T3S2	T3S3	T3S2R4	OTROS	A	B	C	K'	D	LATITUD	LONGITUD
T. C. México - Puebla (Libre)	0.00																			
T. Izq. La Magdalena	3.35	3	1	45744	7.3	79.2	1.0	8.6	1.1	1.4	0.9	0.2	0.3	86.5	1.0	12.5	0.063	0.508	19.379616	-98.941361
T. Izq. La Magdalena	3.35	3	2	47412	6.2	81.1	0.8	7.0	1.5	1.4	1.3	0.3	0.4	87.3	0.8	11.9	0.056	0.508	19.379932	-98.941416
T. Izq. Chimalhuacán	8.45	1	1	40039	7.7	81.6	0.7	4.4	1.1	2.1	1.6	0.2	0.6	89.3	0.7	10.0	0.062	0.506	19.413058	-98.920156
T. Izq. Chimalhuacán	8.45	1	2	41204	9.0	82.0	0.4	4.5	1.0	1.1	1.5	0.2	0.3	91.0	0.4	8.6	0.067	0.506	19.413180	-98.920300
T. C. San Bernardino - Tepexpan	17.00	1	1	37733	8.1	82.6	0.7	4.0	1.4	1.6	1.1	0.2	0.3	90.7	0.7	8.6	0.076	0.504	19.469931	-98.893473
T. C. San Bernardino - Tepexpan	17.00	1	2	37101	8.7	81.6	0.7	4.4	1.4	1.7	1.0	0.2	0.3	90.3	0.7	9.0	0.069	0.504	19.469959	-98.893608
T. C. San Bernardino - Tepexpan	17.00	3	1	15063	3.8	89.5	0.4	5.3	0.5	0.3	0.2	0.0	0.0	93.3	0.4	6.3	0.072	0.505	19.483884	-98.886435
T. C. San Bernardino - Tepexpan	17.00	3	2	14740	5.0	87.7	0.4	5.8	0.6	0.3	0.2	0.0	0.0	92.7	0.4	6.9	0.068	0.505	19.483986	-98.886558
Texcoco	23.02	3	1	19390	2.9	78.2	2.0	9.9	2.5	3.2	0.6	0.5	0.2	81.1	2.0	16.9	0.071	0.519	19.527138	-98.858059
Texcoco	23.02	3	2	20910	2.9	78.1	2.1	9.9	2.5	3.2	0.6	0.5	0.2	81.0	2.1	16.9	0.069	0.519	19.527230	-98.858110
T. Izq. Tepetlaoxtoc	30.03	1	1	17504	2.6	76.7	2.5	8.2	2.4	4.5	2.1	0.8	0.2	79.3	2.5	18.2	0.071	0.529	19.545803	-98.826113
T. Izq. Tepetlaoxtoc	30.03	1	2	15570	2.6	76.7	2.5	8.1	2.4	4.5	2.1	0.8	0.3	79.3	2.5	18.2	0.083	0.529	19.545891	-98.826155
T. Der. San Jerónimo Amanalco	31.42	3	1	8766	3.9	75.8	3.3	4.3	2.5	7.7	1.4	0.8	0.3	79.7	3.3	17.0	0.086	0.503	19.550302	-98.793434
T. Der. San Jerónimo Amanalco	31.42	3	2	8860	3.9	75.9	3.2	4.3	2.5	7.7	1.4	0.8	0.3	79.8	3.2	17.0	0.074	0.503	19.550414	-98.793382
T. Der. Totolapan	42.00	3	1	7478	3.9	73.8	2.7	5.5	2.7	7.7	2.5	0.9	0.3	77.7	2.7	19.6	0.089	0.500	19.557284	-98.729548
T. Der. Totolapan	42.00	3	2	7484	3.9	73.9	2.7	5.4	2.7	7.7	2.5	0.9	0.3	77.8	2.7	19.5	0.102	0.500	19.557400	-98.729583
Lim. Edos. Term. Méx. Ppia. Tlax.	43.15																			
T. C. Calpulalpan - El Ocote	58.15																			
Calpulalpan	59.58	1	1	8869	3.0	75.5	3.2	7.3	2.3	5.8	1.4	1.1	0.4	78.5	3.2	18.3	0.087	0.541	19.593035	-98.583767
Calpulalpan	59.58	1	2	10454	3.4	76.0	3.4	6.9	2.1	5.6	1.2	0.9	0.5	79.4	3.4	17.2	0.105	0.541	19.593116	-98.583762
Calpulalpan	59.58	3	0	30131	1.7	74.4	3.3	7.6	2.4	6.4	2.8	1.0	0.4	76.1	3.3	20.6	0.075	0.506	19.574232	-98.511061
T. Der. Nanacamilpa	71.76	3	0	20778	1.7	75.0	3.3	7.6	2.1	6.8	2.2	1.0	0.3	76.7	3.3	20.0	0.074	0.542	19.523796	-98.478567
X. C. Arco Norte de La Ciudad de México	73.80	3	1	10422	1.6	70.3	3.8	6.4	2.7	8.8	2.9	2.8	0.7	71.9	3.8	24.3	0.089	0.509	19.513525	-98.453952
X. C. Arco Norte de La Ciudad de México	73.80	3	2	10815	1.9	71.4	3.2	6.0	3.0	8.5	2.7	2.5	0.8	73.3	3.2	23.5	0.107	0.509	19.513609	-98.453954
T. Libramiento Hueyotlipan Oeste	86.84																			
Hueyotlipan	88.21	1	1	10953	1.2	72.4	3.4	6.5	2.6	8.2	2.9	2.0	0.8	73.6	3.4	23.0	0.078	0.517	19.480027	-98.365597
Hueyotlipan	88.21	1	2	11724	1.1	72.1	3.2	6.1	2.7	8.5	2.9	2.7	0.7	73.2	3.2	23.6	0.090	0.517	19.480105	-98.365557

PUEBLA

3 CARR: Los Reyes - Zacatepec

CLAVE: 00052

RUTA: MEX-136

AÑO: 2023

LUGAR	ESTACION				CLASIFICACION VEHICULAR EN PORCIENTO										COORDENADAS					
	KM	TE	SC	TDPA	M	A	B	C2	C3	T3S2	T3S3	T3S2R4	OTROS	A	B	C	K'	D	LATITUD	LONGITUD
Hueyotlipan	88.21	3	1	10759	1.1	74.3	2.8	6.3	2.7	7.7	2.4	1.9	0.8	75.4	2.8	21.8	0.083	0.528	19.469360	-98.324867
Hueyotlipan	88.21	3	2	12056	1.4	72.1	3.1	6.9	2.7	8.0	2.7	2.3	0.8	73.5	3.1	23.4	0.088	0.528	19.469509	-98.324709
T. Libramiento HueyotlipanEste	89.51																			
T. C. Libramiento de Santiago Tlalpan	93.40	3	1	17460	1.9	71.1	5.0	3.5	2.6	9.9	2.4	2.7	0.9	73.0	5.0	22.0	0.074	0.507	19.483764	-98.295329
T. C. Libramiento de Santiago Tlalpan	93.40	3	2	16956	1.7	70.4	5.1	3.7	2.8	10.2	2.5	2.7	0.9	72.1	5.1	22.8	0.105	0.507	19.483864	-98.295329
Ent. Xipetzinco	94.90	3	1	10865	1.4	71.7	4.0	6.0	2.7	8.9	2.2	2.5	0.6	73.1	4.0	22.9	0.076	0.501	19.484325	-98.281520
Ent. Xipetzinco	94.90	3	2	10916	1.5	72.7	3.9	6.1	2.5	8.2	2.2	2.3	0.6	74.2	3.9	21.9	0.099	0.501	19.484406	-98.281529
Xaltocan	108.10	1	1	11061	1.2	74.4	3.1	6.4	2.3	8.0	2.1	1.8	0.7	75.6	3.1	21.3	0.080	0.506	19.423778	-98.215719
Xaltocan	108.10	1	2	11347	1.3	74.0	2.9	6.6	2.5	7.8	2.4	1.7	0.8	75.3	2.9	21.8	0.108	0.506	19.423862	-98.215704
T. C. Libramiento de Apizaco Oeste	111.30	1	1	17302	1.8	81.2	5.0	1.6	3.3	3.4	1.5	1.7	0.5	83.0	5.0	12.0	0.072	0.542	19.396634	-98.181483
T. C. Libramiento de Apizaco Oeste	111.30	1	2	14629	1.7	82.5	4.9	1.8	3.3	3.2	0.6	1.6	0.4	84.2	4.9	10.9	0.079	0.542	19.396697	-98.181425
Apizaco	117.74	1	1	24129	1.9	85.6	1.2	7.1	0.9	1.5	1.0	0.3	0.5	87.5	1.2	11.3	0.089	0.510	19.405533	-98.170883
Apizaco	117.74	1	2	25143	2.1	86.2	1.0	6.9	0.8	1.4	0.9	0.2	0.5	88.3	1.0	10.7	0.080	0.510	19.404299	-98.171613
Apizaco	117.74	3	0	16580	1.9	88.8	1.1	6.3	0.6	0.6	0.3	0.2	0.2	90.7	1.1	8.2	0.072	0.506	19.412368	-98.132581
T. Der. Cuaxomulco	119.85	3	1	18734	2.3	90.5	0.4	5.4	0.5	0.4	0.3	0.1	0.1	92.8	0.4	6.8	0.077	0.501	19.413187	-98.115179
T. Der. Cuaxomulco	119.85	3	2	18817	2.2	90.0	0.5	5.9	0.7	0.3	0.2	0.1	0.1	92.2	0.5	7.3	0.077	0.501	19.413303	-98.115332
T. Libramiento de Apizaco Este	122.70	3	1	18795	2.2	80.5	2.1	6.9	1.5	3.6	1.3	1.5	0.4	82.7	2.1	15.2	0.079	0.511	19.405218	-98.089258
T. Libramiento de Apizaco Este	122.70	3	2	19628	1.8	81.3	1.9	6.4	1.4	3.7	1.6	1.4	0.5	83.1	1.9	15.0	0.075	0.511	19.405533	-98.090266
T. Izq. Xalostoc	126.67	3	1	16677	2.3	77.0	2.7	6.8	2.0	5.0	1.9	1.8	0.5	79.3	2.7	18.0	0.077	0.517	19.389582	-98.052523
T. Izq. Xalostoc	126.67	3	2	15573	2.2	76.4	3.0	7.0	2.2	5.2	1.9	1.6	0.5	78.6	3.0	18.4	0.072	0.517	19.389466	-98.052202
T. Izq. Libramiento de Huamantla	141.70	1	1	14638	1.9	78.1	3.7	4.7	2.1	5.8	1.5	1.8	0.4	80.0	3.7	16.3	0.086	0.501	19.325203	-97.953245
T. Izq. Libramiento de Huamantla	141.70	1	2	14559	1.8	78.2	3.9	4.7	2.0	5.8	1.5	1.7	0.4	80.0	3.9	16.1	0.097	0.501	19.325273	-97.953205
Huamantla	143.02	3	1	11598	4.1	73.9	4.6	4.6	2.1	6.4	2.1	1.7	0.5	78.0	4.6	17.4	0.075	0.527	19.315285	-97.884829
Huamantla	143.02	3	2	10430	4.5	73.9	4.3	4.6	1.9	6.4	2.3	1.7	0.4	78.4	4.3	17.3	0.084	0.527	19.315367	-97.884812
T. Libramiento de Huamantla Este	144.42																			
X. C. Amozoc - Perote (Cuota)	156.76	1	1	10140	2.8	67.0	4.8	6.2	3.1	8.6	4.2	2.6	0.7	69.8	4.8	25.4	0.073	0.506	19.308399	-97.810505
X. C. Amozoc - Perote (Cuota)	156.76	1	2	9894	2.4	67.0	4.8	6.2	3.1	8.6	4.2	2.9	0.8	69.4	4.8	25.8	0.077	0.506	19.308476	-97.810489
X. C. Amozoc - Perote (Cuota)	156.76	3	0	16730	3.9	71.1	4.5	5.0	3.8	6.4	1.8	2.8	0.7	75.0	4.5	20.5	0.077	0.527	19.305375	-97.791775
T. Der. Cuapiaxtla	159.40	1	0	11200	2.7	71.7	3.6	7.2	3.0	6.3	3.4	1.8	0.3	74.4	3.6	22.0	0.084	0.520	19.303667	-97.781269
X. C. Amozoc - Teziutlán	173.47	1	0	7138	2.8	69.4	3.9	4.8	4.0	8.0	4.9	1.7	0.5	72.2	3.9	23.9	0.085	0.517	19.327832	-97.672900
X. C. Amozoc - Teziutlán	173.47	3	0	4814	2.6	57.9	3.4	3.7	7.8	11.9	9.1	2.7	0.9	60.5	3.4	36.1	0.080	0.517	19.313466	-97.627835
Lim. Edos. Term. Tlax. Ppia. Pue.	177.57																			
Zacatepec	187.67	1	0	5442	2.9	58.4	3.8	5.6	7.1	11.3	7.7	2.4	0.8	61.3	3.8	34.9	0.084	0.504	19.271467	-97.543789

PUEBLA

4 CARR: México - Puebla (Libre)

CLAVE: 00449

RUTA: MEX-150

AÑO: 2023

LUGAR	ESTACION				CLASIFICACION VEHICULAR EN PORCIENTO													COORDENADAS		
	KM	TE	SC	TDPA	M	A	B	C2	C3	T3S2	T3S3	T3S2R4	OTROS	A	B	C	K'	D	LATITUD	LONGITUD
México	0.00																			
Lim. Edos. Term. CDMX Ppia. Méx.	18.66																			
T. Der. Chalco	28.85	1	1	35317	5.6	88.9	0.3	3.0	0.8	0.5	0.5	0.3	0.1	94.5	0.3	5.2	0.066	0.522	19.310948	-98.904574
T. Der. Chalco	28.85	1	2	32020	4.2	88.7	0.6	3.8	1.0	0.7	0.4	0.5	0.1	92.9	0.6	6.5	0.069	0.522	19.311177	-98.903984
T. Der. Chalco (Lateral)	28.85	3	1	7770	5.6	86.5	0.2	6.2	0.4	0.4	0.3	0.3	0.1	92.1	0.2	7.7	0.073	0.529	19.312613	-98.894221
T. Der. Chalco (Central)	28.85	3	1	21072	4.1	89.8	0.5	3.8	0.5	0.3	0.7	0.1	0.2	93.9	0.5	5.6	0.085	0.507	19.312685	-98.894240
T. Der. Chalco (Central)	28.85	3	2	21294	3.8	89.7	0.6	4.0	0.6	0.3	0.6	0.2	0.2	93.5	0.6	5.9	0.086	0.507	19.312776	-98.894069
T. Der. Chalco (Lateral)	28.85	3	2	8739	6.5	86.0	0.2	6.1	0.3	0.3	0.3	0.2	0.1	92.5	0.2	7.3	0.076	0.529	19.312854	-98.894082
Ixtapaluca	31.06	3	1	24479	5.9	89.3	0.2	3.6	0.2	0.4	0.2	0.1	0.1	95.2	0.2	4.6	0.065	0.510	19.315825	-98.874624
Ixtapaluca	31.06	3	2	23480	6.6	88.1	0.3	3.7	0.4	0.4	0.3	0.1	0.1	94.7	0.3	5.0	0.072	0.510	19.315926	-98.874914
T. Der. C. México - Puebla (Cuota) (Río Frio)	62.06	1	0	3082	2.9	71.3	2.4	10.8	6.1	5.3	1.1	0.0	0.1	74.2	2.4	23.4	0.084	0.565	19.349588	-98.670850
T. Der. C. México - Puebla (Cuota) (Río Frio)	62.06	3	0	1138	3.1	77.7	2.0	7.7	3.2	5.4	0.6	0.2	0.1	80.8	2.0	17.2	0.105	0.507	19.353168	-98.663879
Lim. Edos. Term. Méx. Ppia. Pue.	62.98																			
San Martín Texmelucan	70.00	1	0	15355	14.6	73.8	1.5	6.7	0.8	0.6	0.3	1.5	0.2	88.4	1.5	10.1	0.095	0.508	19.301203	-98.452437
X. C. México - Puebla (Cuota)	74.10	3	1	10918	5.7	80.4	1.5	6.9	1.1	2.3	1.5	0.5	0.1	86.1	1.5	12.4	0.093	0.527	19.254820	-98.428553
X. C. México - Puebla (Cuota)	74.10	3	2	12187	5.8	80.4	1.6	6.7	1.0	2.3	1.6	0.5	0.1	86.2	1.6	12.2	0.078	0.527	19.254828	-98.428447
Huejotzingo	88.00	1	1	7049	5.7	77.6	4.8	10.0	1.0	0.6	0.1	0.1	0.1	83.3	4.8	11.9	0.071	0.505	19.177078	-98.415307
Huejotzingo	88.00	1	2	7193	5.7	77.8	4.9	9.7	0.9	0.7	0.1	0.1	0.1	83.5	4.9	11.6	0.077	0.505	19.177117	-98.415224
Huejotzingo	88.00	3	1	6230	5.5	83.8	1.2	6.1	1.2	1.5	0.4	0.2	0.1	89.3	1.2	9.5	0.096	0.514	19.145962	-98.388277
Huejotzingo	88.00	3	2	5888	5.6	83.5	1.1	6.2	1.3	1.5	0.4	0.3	0.1	89.1	1.1	9.8	0.090	0.514	19.146046	-98.388240
T. Izq. Aeropuerto	92.80	1	1	6456	6.1	82.7	2.4	4.5	2.0	1.5	0.3	0.4	0.1	88.8	2.4	8.8	0.094	0.519	19.136660	-98.377623
T. Izq. Aeropuerto	92.80	1	2	5985	6.3	83.1	2.6	4.2	1.6	1.4	0.3	0.4	0.1	89.4	2.6	8.0	0.095	0.519	19.136723	-98.377547
T. Der. Cholula	101.00	1	1	15091	6.3	83.3	1.4	5.7	1.5	1.2	0.3	0.1	0.2	89.6	1.4	9.0	0.098	0.522	19.076633	-98.322444
T. Der. Cholula	101.00	1	2	13813	6.5	83.2	1.3	5.6	1.6	1.2	0.3	0.1	0.2	89.7	1.3	9.0	0.083	0.522	19.076701	-98.322393
T. Der. Cholula	101.00	3	1	19839	5.9	87.9	0.6	2.1	1.4	1.2	0.3	0.4	0.2	93.8	0.6	5.6	0.081	0.501	19.070268	-98.312802
T. Der. Cholula	101.00	3	2	19898	5.5	88.4	0.5	2.2	1.3	1.2	0.3	0.4	0.2	93.9	0.5	5.6	0.080	0.501	19.070387	-98.312757
Puebla	131.00																			

5 CARR: Pachuca - Tuxpam

CLAVE: 00608

RUTA: MEX-130

AÑO: 2023

LUGAR	ESTACION				CLASIFICACION VEHICULAR EN PORCIENTO													COORDENADAS		
	KM	TE	SC	TDPA	M	A	B	C2	C3	T3S2	T3S3	T3S2R4	OTROS	A	B	C	K'	D	LATITUD	LONGITUD
Pachuca	0.00																			
X. C. Libramiento de Pachuca	2.60	3	1	31387	4.6	90.9	0.3	2.5	0.9	0.5	0.2	0.1	0.0	95.5	0.3	4.2	0.080	0.523	20.086766	-98.713324
X. C. Libramiento de Pachuca	2.60	3	2	28426	5.7	89.7	0.3	2.5	0.9	0.5	0.2	0.2	0.0	95.4	0.3	4.3	0.085	0.523	20.086810	-98.713158

PUEBLA

5 CARR: Pachuca - Tuxpam

CLAVE: 00608

RUTA: MEX-130

AÑO: 2023

LUGAR	ESTACION				CLASIFICACION VEHICULAR EN PORCIENTO										COORDENADAS					
	KM	TE	SC	TDPA	M	A	B	C2	C3	T3S2	T3S3	T3S2R4	OTROS	A	B	C	K'	D	LATITUD	LONGITUD
T. Izq. Pachuquilla (1° Acceso)	7.00	1	1	21893	3.4	89.4	0.9	4.5	0.8	0.5	0.2	0.3	0.0	92.8	0.9	6.3	0.080	0.509	20.078165	-98.710069
T. Izq. Pachuquilla (1° Acceso)	7.00	1	2	22711	3.4	89.4	0.9	4.5	0.8	0.5	0.2	0.3	0.0	92.8	0.9	6.3	0.078	0.509	20.076733	-98.708528
T. Izq. Pachuquilla (2° Acceso)	10.50	1	1	12002	3.1	89.2	1.2	4.5	1.0	0.5	0.3	0.2	0.0	92.3	1.2	6.5	0.073	0.509	20.066553	-98.675681
T. Izq. Pachuquilla (2° Acceso)	10.50	1	2	12447	3.1	89.2	1.2	4.5	1.0	0.5	0.3	0.2	0.0	92.3	1.2	6.5	0.083	0.509	20.066650	-98.675678
T. Der. Cd. Sahagún	16.59	1	1	11813	3.9	90.7	0.9	2.2	1.2	0.5	0.2	0.4	0.0	94.6	0.9	4.5	0.081	0.504	20.060913	-98.636164
T. Der. Cd. Sahagún	16.59	1	2	12008	3.9	90.7	0.8	2.2	1.2	0.5	0.2	0.5	0.0	94.6	0.8	4.6	0.086	0.504	20.061009	-98.636047
T. Der. Cd. Sahagún	16.59	3	1	8336	4.6	88.8	1.3	3.3	1.0	0.5	0.3	0.2	0.0	93.4	1.3	5.3	0.092	0.502	20.044056	-98.609101
T. Der. Cd. Sahagún	16.59	3	2	8388	4.5	89.1	1.2	3.3	1.0	0.5	0.2	0.2	0.0	93.6	1.2	5.2	0.092	0.502	20.044169	-98.608975
T. C. Venta de Carpio - Tulancingo	36.45	1	1	10717	2.0	92.1	0.7	2.7	1.5	0.6	0.1	0.3	0.0	94.1	0.7	5.2	0.077	0.511	20.056718	-98.475395
T. C. Venta de Carpio - Tulancingo	36.45	1	2	10261	2.1	91.9	0.8	2.8	1.5	0.5	0.1	0.3	0.0	94.0	0.8	5.2	0.088	0.511	20.056483	-98.464486
T. C. Venta de Carpio - Tulancingo	36.45	3	1	16447	2.3	90.2	1.3	3.5	1.6	0.8	0.2	0.1	0.0	92.5	1.3	6.2	0.086	0.505	20.062744	-98.440133
T. C. Venta de Carpio - Tulancingo	36.45	3	2	16124	4.6	88.8	1.1	2.6	1.7	0.8	0.2	0.2	0.0	93.4	1.1	5.5	0.078	0.505	20.062873	-98.440165
T. Izq. Libramiento de Tulancingo	59.33	3	1	9070	4.2	86.7	1.3	4.7	1.4	0.7	0.4	0.3	0.3	90.9	1.3	7.8	0.081	0.520	20.151629	-98.285106
T. Izq. Libramiento de Tulancingo	59.33	3	2	8361	3.9	87.6	1.1	4.6	1.3	0.7	0.3	0.4	0.1	91.5	1.1	7.4	0.107	0.520	20.151572	-98.285258
T. Izq. Huayacocotla	60.16	3	0	17042	4.4	90.4	0.5	2.1	1.2	0.5	0.2	0.6	0.1	94.8	0.5	4.7	0.080	0.501	20.157566	-98.278823
T. Izq. Honey	63.00	3	0	10635	6.0	81.2	3.2	7.3	1.4	0.3	0.2	0.4	0.0	87.2	3.2	9.6	0.090	0.506	20.161481	-98.259583
Lim. Edos. Term. Hgo. Ppia. Pue.	83.18																			
T. Der. Huauchinango (1° Acceso)	94.00	1	0	5175	3.7	85.8	1.4	4.4	3.0	0.9	0.4	0.2	0.2	89.5	1.4	9.1	0.075	0.511	20.168841	-98.074582
T. Der. Huauchinango (2° Acceso)	100.00	3	0	8756	4.0	86.3	1.8	5.0	1.4	0.5	0.6	0.2	0.2	90.3	1.8	7.9	0.088	0.514	20.193177	-98.036034
Villa Ávila Camacho	141.75	1	0	2784	6.8	74.4	3.3	11.4	2.0	0.9	0.3	0.9	0.0	81.2	3.3	15.5	0.084	0.512	20.380063	-97.885250
Villa Ávila Camacho	141.75	3	0	5023	2.9	79.9	4.7	9.5	1.3	0.9	0.2	0.5	0.1	82.8	4.7	12.5	0.098	0.529	20.394455	-97.873245
Piedras Negras	158.70	1	0	3526	4.1	75.8	4.6	8.1	2.6	2.6	0.9	1.2	0.1	79.9	4.6	15.5	0.090	0.513	20.440222	-97.761191
T. Izq. Venustiano Carranza	174.10	3	0	4282	3.5	77.0	5.0	7.2	2.4	2.1	1.8	0.9	0.1	80.5	5.0	14.5	0.087	0.509	20.481393	-97.638624
Lim. Edos. Term. Pue. Ppia. Ver.	180.00																			
T. Der. Poza Rica	197.00	1	0	12793	6.5	85.0	1.3	3.7	1.2	1.0	0.7	0.4	0.2	91.5	1.3	7.2	0.076	0.509	20.522138	-97.491928
T. Der. Poza Rica	197.00	3	0	24006	3.7	86.5	3.0	3.1	1.2	1.2	0.7	0.4	0.2	90.2	3.0	6.8	0.070	0.502	20.561119	-97.477056
Tihuatlán	217.00	1	0	11915	6.0	78.1	4.0	4.7	1.9	2.7	1.1	1.1	0.4	84.1	4.0	11.9	0.070	0.513	20.698734	-97.527786
Tihuatlán	217.00	3	0	3236	10.5	82.2	0.8	3.2	1.6	0.8	0.4	0.4	0.1	92.7	0.8	6.5	0.085	0.502	20.721087	-97.527773
T. C. Tihuatlán - Tuxpam (Cuota)	232.50	1	0	2103	10.0	75.1	1.2	7.4	1.3	2.7	1.6	0.4	0.3	85.1	1.2	13.7	0.082	0.505	20.806771	-97.477694

6 CARR: Puebla - Belem

CLAVE: 00055

RUTA: MEX-121

AÑO: 2023

LUGAR	ESTACION				CLASIFICACION VEHICULAR EN PORCIENTO										COORDENADAS					
	KM	TE	SC	TDPA	M	A	B	C2	C3	T3S2	T3S3	T3S2R4	OTROS	A	B	C	K'	D	LATITUD	LONGITUD
T. C. Puebla - Tlaxcala	0.00																			

PUEBLA

6 CARR: Puebla - Belem

CLAVE: 00055

RUTA: MEX-121

AÑO: 2023

LUGAR	ESTACION				CLASIFICACION VEHICULAR EN PORCIENTO										COORDENADAS					
	KM	TE	SC	TDPA	M	A	B	C2	C3	T3S2	T3S3	T3S2R4	OTROS	A	B	C	K'	D	LATITUD	LONGITUD
X. C. Puebla - Acatzingo (Cuota)	4.00	3	1	28688	2.6	89.8	1.1	4.3	0.8	0.9	0.2	0.2	0.1	92.4	1.1	6.5	0.069	0.502	19.102093	-98.182555
X. C. Puebla - Acatzingo (Cuota)	4.00	3	2	30693	2.5	89.4	1.2	4.2	1.0	1.1	0.3	0.2	0.1	91.9	1.2	6.9	0.070	0.502	19.102080	-98.182683
Lim. Edos. Term. Pue. Ppia. Tlax.	6.60																			
Lim. Edos. Term. Tlax. Ppia. Pue.	9.77																			
Lim. Edos. Term. Pue. Ppia. Tlax.	10.25																			
T. Izq. Zacatelco	16.70	1	1	15792	2.9	87.0	1.6	4.7	1.0	1.7	0.6	0.4	0.1	89.9	1.6	8.5	0.082	0.502	19.204520	-98.195436
T. Izq. Zacatelco	16.70	1	2	15647	3.0	86.9	1.5	4.6	1.1	1.9	0.5	0.4	0.1	89.9	1.5	8.6	0.082	0.502	19.204637	-98.195607
X. C. Tlaxcala - Belem	28.80	1	1	20082	8.4	84.0	1.2	2.5	1.0	1.4	0.4	0.4	0.7	92.4	1.2	6.4	0.068	0.523	19.316698	-98.203674
X. C. Tlaxcala - Belem	28.80	1	2	22062	8.5	83.9	1.1	2.6	1.1	1.3	0.4	0.4	0.7	92.4	1.1	6.5	0.068	0.523	19.316731	-98.203751
T. C. San Martín Texmelucan - Ocotoxco (Cuota)	34.90																			

7 CARR: Puebla - Huajuapán de León

CLAVE: 00049

RUTA: MEX-190

AÑO: 2023

LUGAR	ESTACION				CLASIFICACION VEHICULAR EN PORCIENTO										COORDENADAS					
	KM	TE	SC	TDPA	M	A	B	C2	C3	T3S2	T3S3	T3S2R4	OTROS	A	B	C	K'	D	LATITUD	LONGITUD
Puebla	0.00	3	1	32314	5.1	86.3	2.6	3.4	1.2	0.5	0.4	0.3	0.2	91.4	2.6	6.0	0.057	0.506	19.034269	-98.260584
Puebla	0.00	3	2	31520	5.2	87.0	1.9	3.5	1.2	0.4	0.3	0.4	0.1	92.2	1.9	5.9	0.078	0.506	19.034131	-98.260526
T. Izq. Santa María Acuyah	8.68	1	1	17248	4.0	88.2	0.6	4.1	1.1	0.9	0.4	0.5	0.2	92.2	0.6	7.2	0.086	0.519	19.025302	-98.290979
T. Izq. Santa María Acuyah	8.68	1	2	18639	4.5	86.9	0.7	4.0	1.4	1.1	0.5	0.8	0.1	91.4	0.7	7.9	0.081	0.519	19.025217	-98.290960
T. Izq. Santa María Acuyah	8.68	3	1	17559	4.9	87.2	1.3	2.8	1.6	1.2	0.3	0.6	0.1	92.1	1.3	6.6	0.089	0.517	19.023241	-98.302329
T. Izq. Santa María Acuyah	8.68	3	2	16378	4.6	87.4	1.5	2.7	1.6	1.3	0.2	0.6	0.1	92.0	1.5	6.5	0.084	0.517	19.023149	-98.302331
Chipilo	13.00	1	1	14780	7.0	83.7	1.4	3.3	2.1	1.3	0.4	0.6	0.2	90.7	1.4	7.9	0.085	0.504	19.012020	-98.321120
Chipilo	13.00	1	2	14565	7.2	83.8	1.4	3.1	2.2	1.1	0.4	0.6	0.2	91.0	1.4	7.6	0.104	0.504	19.011970	-98.321039
T. Der. Santa Isabel Cholula	17.28	1	0	20103	8.8	85.0	0.6	2.2	1.5	0.7	0.4	0.6	0.2	93.8	0.6	5.6	0.073	0.504	18.986435	-98.361806
T. Der. Santa Isabel Cholula	17.28	3	0	17000	8.4	84.8	0.9	2.5	1.3	1.0	0.4	0.6	0.1	93.2	0.9	5.9	0.085	0.512	18.978132	-98.371113
Atlixco	29.88	1	0	25700	8.3	85.9	0.4	2.7	0.9	0.8	0.3	0.4	0.3	94.2	0.4	5.4	0.071	0.501	18.930717	-98.407092
Atlixco	29.88	3	1	8709	6.9	83.8	1.1	4.2	1.5	0.9	0.6	0.8	0.2	90.7	1.1	8.2	0.088	0.507	18.867206	-98.440118
Atlixco	29.88	3	2	8966	6.8	82.7	1.8	4.7	1.3	1.1	0.7	0.7	0.2	89.5	1.8	8.7	0.089	0.507	18.867190	-98.440026
Tepeojuma	51.90	1	1	5918	6.8	81.9	1.7	3.8	2.0	1.5	1.0	1.0	0.3	88.7	1.7	9.6	0.088	0.501	18.735446	-98.448788
Tepeojuma	51.90	1	2	5932	7.0	81.3	2.6	3.8	1.8	1.7	0.6	1.0	0.2	88.3	2.6	9.1	0.089	0.501	18.735447	-98.448702
Izúcar de Matamoros	67.00	1	0	10013	17.7	74.3	0.8	2.8	1.9	1.0	0.7	0.5	0.3	92.0	0.8	7.2	0.066	0.502	18.634547	-98.468906
T. Der. Cuautla	70.00	3	0	11364	19.9	70.8	1.9	2.5	1.4	1.4	1.1	0.6	0.4	90.7	1.9	7.4	0.074	0.505	18.582760	-98.452063
Tehuizingo	113.30	1	0	7670	14.2	74.7	2.3	3.4	1.6	1.4	0.8	1.3	0.3	88.9	2.3	8.8	0.088	0.526	18.337207	-98.281920
Acatlán de Osorio	154.20	1	0	8121	11.2	81.4	1.4	2.8	0.9	0.8	0.5	0.6	0.4	92.6	1.4	6.0	0.080	0.513	18.182499	-98.058492
Chila	192.30	3	0	2531	3.9	77.7	4.7	8.4	3.3	1.2	0.4	0.4	0.0	81.6	4.7	13.7	0.087	0.533	17.966493	-97.864125

PUEBLA

7 CARR: Puebla - Huajuapán de León

CLAVE: 00049

RUTA: MEX-190

AÑO: 2023

LUGAR	ESTACION				CLASIFICACION VEHICULAR EN PORCIENTO										COORDENADAS					
	KM	TE	SC	TDPA	M	A	B	C2	C3	T3S2	T3S3	T3S2R4	OTROS	A	B	C	K'	D	LATITUD	LONGITUD
Lim. Edos. Term. Pue. Ppia. Oax.	200.30																			
T. Izq. Las Palmas	202.10	1	0	2332	3.8	84.6	3.8	4.2	1.8	1.0	0.5	0.3	0.0	88.4	3.8	7.8	0.079	0.504	17.885102	-97.840039
Huajuapán de León	219.30	1	0	3891	8.2	78.4	1.2	5.1	1.3	3.9	1.3	0.4	0.2	86.6	1.2	12.2	0.075	0.519	17.838859	-97.792056

8 CARR: Puebla - Tehuacán

CLAVE: 21047

RUTA: MEX-150

AÑO: 2023

LUGAR	ESTACION				CLASIFICACION VEHICULAR EN PORCIENTO										COORDENADAS					
	KM	TE	SC	TDPA	M	A	B	C2	C3	T3S2	T3S3	T3S2R4	OTROS	A	B	C	K'	D	LATITUD	LONGITUD
Puebla	0.00																			
T. Izq. A Enlace con Aut. Puebla - Acatzingo (Cuota)	5.83	3	1	23966	5.3	82.2	1.3	7.1	1.5	1.1	0.9	0.5	0.1	87.5	1.3	11.2	0.069	0.516	19.046186	-98.108020
T. Izq. A Enlace con Aut. Puebla - Acatzingo (Cuota)	5.83	3	2	22475	5.2	82.9	1.2	6.9	1.4	1.0	0.7	0.5	0.2	88.1	1.2	10.7	0.083	0.516	19.046276	-98.107795
Chachapa	8.40	3	1	18938	6.4	81.6	1.3	6.6	1.5	1.3	0.5	0.2	0.6	88.0	1.3	10.7	0.073	0.506	19.043835	-98.079422
Chachapa	8.40	3	2	19408	6.3	81.0	1.2	7.0	1.6	1.4	0.8	0.2	0.5	87.3	1.2	11.5	0.080	0.506	19.043921	-98.079441
Amozoc	17.86	1	1	15804	12.0	74.1	1.7	6.8	1.6	1.7	0.5	0.9	0.7	86.1	1.7	12.2	0.068	0.505	19.042043	-98.048915
Amozoc	17.86	1	2	16107	12.4	73.3	1.9	7.2	1.6	1.5	0.5	0.8	0.8	85.7	1.9	12.4	0.075	0.505	19.042118	-98.048917
Amozoc	17.86	3	1	10820	9.3	77.3	1.7	5.1	2.6	1.8	0.9	1.0	0.3	86.6	1.7	11.7	0.075	0.522	19.037962	-98.031025
Amozoc	17.86	3	2	11823	8.8	78.4	1.7	4.7	2.7	1.6	0.8	1.1	0.2	87.2	1.7	11.1	0.075	0.522	19.038051	-98.031008
Tepeaca	35.30	1	1	10942	6.1	82.5	1.2	6.4	1.6	1.0	0.6	0.5	0.1	88.6	1.2	10.2	0.105	0.519	18.988429	-97.915456
Tepeaca	35.30	1	2	10142	5.6	83.4	1.1	6.2	1.5	1.1	0.6	0.4	0.1	89.0	1.1	9.9	0.098	0.519	18.987775	-97.914231
Tepeaca	35.30	3	1	11074	5.6	86.3	1.0	3.4	2.0	0.8	0.2	0.5	0.2	91.9	1.0	7.1	0.088	0.522	18.953923	-97.896544
Tepeaca	35.30	3	2	10158	5.8	86.7	0.9	3.3	2.0	0.6	0.2	0.4	0.1	92.5	0.9	6.6	0.076	0.522	18.953871	-97.896657
T. Izq. Acatzingo	41.80	3	1	10120	3.9	81.8	2.0	6.1	2.9	1.6	1.3	0.2	0.2	85.7	2.0	12.3	0.081	0.515	18.923876	-97.852923
T. Izq. Acatzingo	41.80	3	2	9525	3.8	81.8	2.3	6.0	2.8	1.7	1.2	0.2	0.2	85.6	2.3	12.1	0.088	0.515	18.923958	-97.852928
T. Der. San Juan Ixcaquixtla	45.25	1	1	10519	4.2	84.7	1.7	4.0	2.6	1.2	0.7	0.4	0.5	88.9	1.7	9.4	0.080	0.527	18.919443	-97.834132
T. Der. San Juan Ixcaquixtla	45.25	1	2	9453	4.4	84.6	1.6	4.4	2.3	1.3	0.5	0.5	0.4	89.0	1.6	9.4	0.092	0.527	18.919533	-97.834089
T. Der. San Juan Ixcaquixtla	45.25	3	1	10755	4.4	85.2	1.5	3.1	2.7	1.4	1.2	0.1	0.4	89.6	1.5	8.9	0.089	0.504	18.916509	-97.827082
T. Der. San Juan Ixcaquixtla	45.25	3	2	10944	4.8	83.0	1.8	3.2	3.1	1.7	1.4	0.4	0.6	87.8	1.8	10.4	0.081	0.504	18.916436	-97.826730
Tecamachalco	57.40	1	1	12909	7.7	79.9	1.8	6.5	2.0	0.9	0.4	0.5	0.3	87.6	1.8	10.6	0.089	0.506	18.889435	-97.750995
Tecamachalco	57.40	1	2	12603	7.8	80.0	1.8	7.2	1.9	0.7	0.2	0.3	0.1	87.8	1.8	10.4	0.082	0.506	18.889590	-97.751153
Tecamachalco	57.40	3	1	7714	8.8	83.6	1.2	2.5	1.6	1.1	0.4	0.6	0.2	92.4	1.2	6.4	0.082	0.509	18.870421	-97.715566
Tecamachalco	57.40	3	2	7448	9.8	82.9	1.0	2.2	1.7	1.1	0.4	0.7	0.2	92.7	1.0	6.3	0.075	0.509	18.870479	-97.715505
Tepanco de López	97.40	1	0	8161	10.6	77.4	1.6	4.8	1.8	1.6	0.7	0.9	0.6	88.0	1.6	10.4	0.073	0.503	18.561762	-97.568218
Tepanco de López	97.40	3	0	8473	7.8	81.1	1.4	4.4	2.0	1.3	0.9	0.6	0.5	88.9	1.4	9.7	0.074	0.506	18.550837	-97.552097
X. C. Cuacnopalan - Oaxaca (Cuota)	110.60	1	0	19103	6.9	81.8	1.0	6.4	1.3	1.3	0.6	0.4	0.3	88.7	1.0	10.3	0.077	0.503	18.489471	-97.459949
T. C. Tehuacán - Córdoba	115.70	1	1	10813	4.8	79.8	1.9	7.7	2.0	2.0	0.8	0.7	0.3	84.6	1.9	13.5	0.082	0.527	18.484440	-97.451567

PUEBLA

8 CARR: Puebla - Tehuacán

CLAVE: 21047

RUTA: MEX-150

AÑO: 2023

LUGAR	ESTACION				CLASIFICACION VEHICULAR EN PORCIENTO														COORDENADAS	
	KM	TE	SC	TDPA	M	A	B	C2	C3	T3S2	T3S3	T3S2R4	OTROS	A	B	C	K'	D	LATITUD	LONGITUD
T. C. Tehuacán - Córdoba	115.70	1	2	9719	5.2	79.5	1.5	7.9	2.1	2.1	0.8	0.6	0.3	84.7	1.5	13.8	0.086	0.527	18.484520	-97.451526

9 CARR: Puebla - Tlaxcala

CLAVE: 00475

RUTA: MEX-119

AÑO: 2023

LUGAR	ESTACION				CLASIFICACION VEHICULAR EN PORCIENTO														COORDENADAS	
	KM	TE	SC	TDPA	M	A	B	C2	C3	T3S2	T3S3	T3S2R4	OTROS	A	B	C	K'	D	LATITUD	LONGITUD
Puebla	0.00																			
X. C. Puebla - Acatzingo (Cuota) Central	5.41	3	1	12179	6.2	85.2	0.8	3.9	1.1	1.2	0.4	0.8	0.4	91.4	0.8	7.8	0.062	0.502	19.096906	-98.207155
X. C. Puebla - Acatzingo (Cuota) Lateral	5.41	3	1	3345	6.2	87.1	0.6	4.1	0.7	0.6	0.4	0.2	0.1	93.3	0.6	6.1	0.075	0.530	19.097053	-98.207083
X. C. Puebla - Acatzingo (Cuota) Lateral	5.41	3	2	3772	6.0	87.4	0.6	3.9	0.6	0.8	0.4	0.2	0.1	93.4	0.6	6.0	0.107	0.530	19.097011	-98.207309
X. C. Puebla - Acatzingo (Cuota) Central	5.41	3	2	10720	6.5	84.1	0.9	4.1	1.3	1.4	0.5	0.8	0.4	90.6	0.9	8.5	0.075	0.502	19.096941	-98.207229
Lim. Edos. Term. Pue. Ppia. Tlax.	11.83																			
Panzacola	13.14	3	1	12524	5.4	87.4	1.3	3.3	1.0	0.9	0.2	0.3	0.2	92.8	1.3	5.9	0.073	0.518	19.152103	-98.223581
Panzacola	13.14	3	2	13455	5.5	86.8	1.3	3.5	1.1	0.9	0.3	0.4	0.2	92.3	1.3	6.4	0.073	0.518	19.152188	-98.223692
San Toribio Xicohtzinco	16.10	3	1	11663	4.1	89.2	0.5	5.1	0.5	0.3	0.1	0.2	0.0	93.3	0.5	6.2	0.076	0.513	19.186889	-98.237793
San Toribio Xicohtzinco	16.10	3	2	11079	4.3	88.9	0.6	5.0	0.4	0.3	0.2	0.2	0.1	93.2	0.6	6.2	0.071	0.513	19.186803	-98.237872
Zacatelco	20.78	1	1	10371	4.2	88.8	0.6	5.5	0.4	0.2	0.1	0.2	0.0	93.0	0.6	6.4	0.076	0.510	19.207961	-98.240602
Zacatelco	20.78	1	2	9967	4.4	88.8	0.4	5.3	0.5	0.3	0.1	0.2	0.0	93.2	0.4	6.4	0.071	0.510	19.208066	-98.240699
T. Izq. San Martín Texmelucan	22.99	1	1	13431	5.9	89.2	0.7	2.9	0.6	0.2	0.3	0.2	0.0	95.1	0.7	4.2	0.085	0.524	19.233720	-98.242966
T. Izq. San Martín Texmelucan	22.99	1	2	12215	5.8	89.1	0.7	2.8	0.5	0.6	0.2	0.2	0.1	94.9	0.7	4.4	0.086	0.524	19.233702	-98.243078
T. Der. Tepeyanco (2º Acceso)	24.97	3	1	11236	3.5	93.6	0.2	2.1	0.3	0.2	0.0	0.1	0.0	97.1	0.2	2.7	0.085	0.504	19.249960	-98.235275
T. Der. Tepeyanco (2º Acceso)	24.97	3	2	11040	3.6	93.4	0.4	2.1	0.2	0.2	0.0	0.1	0.0	97.0	0.4	2.6	0.085	0.504	19.250066	-98.235149
T. Der. Ocotlán (Baja)	32.45	1	1	4983	1.1	93.8	0.7	3.0	0.2	0.6	0.5	0.0	0.1	94.9	0.7	4.4	0.076	0.538	19.302926	-98.240989
T. Der. Ocotlán (Alta)	32.45	1	1	9442	3.6	93.2	0.3	1.2	0.8	0.5	0.3	0.0	0.1	96.8	0.3	2.9	0.076	0.511	19.302974	-98.241075
T. Der. Ocotlán (Baja)	32.45	1	2	4279	1.2	93.6	0.9	2.9	0.2	0.6	0.5	0.0	0.1	94.8	0.9	4.3	0.073	0.538	19.303019	-98.241275
T. Der. Ocotlán (Alta)	32.45	1	2	9049	3.6	93.0	0.3	1.2	0.8	0.5	0.4	0.0	0.2	96.6	0.3	3.1	0.073	0.511	19.303000	-98.241170
Tlaxcala	33.22	1	1	9924	4.9	90.7	0.6	1.9	0.4	0.5	0.3	0.6	0.1	95.6	0.6	3.8	0.072	0.515	19.308870	-98.240670
Tlaxcala	33.22	1	2	9336	4.9	90.7	0.5	1.9	0.4	0.5	0.3	0.7	0.1	95.6	0.5	3.9	0.073	0.515	19.308759	-98.240681

10 CARR: Ramal a Nuevo Necaxa

CLAVE: 21592

RUTA: MEX-130

AÑO: 2023

LUGAR	ESTACION				CLASIFICACION VEHICULAR EN PORCIENTO														COORDENADAS	
	KM	TE	SC	TDPA	M	A	B	C2	C3	T3S2	T3S3	T3S2R4	OTROS	A	B	C	K'	D	LATITUD	LONGITUD
T. C. Pachuca - Ent. Cañada Rica	0.00																			
Nuevo Necaxa	1.50	1	0	3590	2.7	81.1	1.5	4.0	6.5	1.6	0.5	1.8	0.3	83.8	1.5	14.7	0.069	0.529	20.219793	-97.999585

PUEBLA

11 CARR: San Hipólito - Xalapa

CLAVE: 00486

RUTA: MEX-140

AÑO: 2023

LUGAR	ESTACION				CLASIFICACION VEHICULAR EN PORCIENTO												COORDENADAS			
	KM	TE	SC	TDPA	M	A	B	C2	C3	T3S2	T3S3	T3S2R4	OTROS	A	B	C	K'	D	LATITUD	LONGITUD
T. C. Puebla - Tehuacán	0.00	3	1	5355	6.7	80.3	1.7	4.3	2.8	2.2	0.7	1.1	0.2	87.0	1.7	11.3	0.089	0.504	18.934818	-97.856564
T. C. Puebla - Tehuacán	0.00	3	2	5452	5.9	81.6	2.5	4.0	2.9	1.8	0.5	0.7	0.1	87.5	2.5	10.0	0.086	0.504	18.934877	-97.856637
X. C. Puebla - Acatzingo (Cuota)	7.86	3	1	12275	7.6	80.4	2.2	3.4	2.1	2.5	0.6	1.0	0.2	88.0	2.2	9.8	0.078	0.525	18.977746	-97.803879
X. C. Puebla - Acatzingo (Cuota)	7.86	3	2	11122	8.1	80.9	2.3	2.8	2.1	1.7	0.5	1.3	0.3	89.0	2.3	8.7	0.071	0.525	18.977811	-97.803927
San Salvador El Seco	35.35	1	0	10970	3.1	75.9	4.7	5.1	2.8	5.0	2.1	0.8	0.5	79.0	4.7	16.3	0.080	0.506	19.121298	-97.657218
Zacatepec	54.20	1	0	6573	2.6	70.7	4.5	7.9	3.8	5.9	2.6	1.8	0.2	73.3	4.5	22.2	0.082	0.505	19.257650	-97.537090
Zacatepec	54.20	3	1	4514	2.5	66.4	3.6	4.3	5.3	10.7	4.2	2.2	0.8	68.9	3.6	27.5	0.082	0.507	19.273395	-97.527632
Zacatepec	54.20	3	2	4396	2.5	65.0	4.6	4.3	6.0	10.0	5.0	2.0	0.6	67.5	4.6	27.9	0.095	0.507	19.273899	-97.527506
Alchichica	80.00	3	1	3982	2.7	75.4	4.4	4.9	2.5	4.7	2.7	2.1	0.6	78.1	4.4	17.5	0.102	0.507	19.451307	-97.386051
Alchichica	80.00	3	2	4100	2.6	76.8	3.7	4.1	2.9	4.0	3.1	2.2	0.6	79.4	3.7	16.9	0.083	0.507	19.451341	-97.386159
Lim. Edos. Term. Pue. Ppia. Ver.	83.25																			
San Antonio Limón	89.60	1	0	8285	2.9	72.9	3.5	4.3	3.7	6.6	3.5	2.0	0.6	75.8	3.5	20.7	0.078	0.518	19.494327	-97.354078
Perote	101.70	1	0	13278	5.4	86.7	1.4	2.3	1.5	1.1	1.0	0.5	0.1	92.1	1.4	6.5	0.083	0.504	19.553333	-97.259603
Perote	101.70	3	0	10198	8.6	84.7	0.6	3.4	1.2	0.5	0.5	0.2	0.3	93.3	0.6	6.1	0.084	0.503	19.581024	-97.227016
T. Izq. Villa Aldama	109.50	1	0	6473	5.8	81.9	1.2	5.0	2.8	1.2	1.1	0.7	0.3	87.7	1.2	11.1	0.097	0.508	19.615399	-97.188773
T. C. Libramiento de Perote (Cuota)	110.70	3	1	5723	5.0	80.4	1.1	4.1	3.5	3.2	1.3	1.1	0.3	85.4	1.1	13.5	0.083	0.510	19.628559	-97.176608
T. C. Libramiento de Perote (Cuota)	110.70	3	2	5959	4.5	81.5	1.3	4.2	3.2	2.8	1.2	1.0	0.3	86.0	1.3	12.7	0.080	0.510	19.628587	-97.176663
Banderilla	145.00	1	0	16163	9.9	75.9	2.4	4.5	2.0	2.6	0.9	1.4	0.4	85.8	2.4	11.8	0.076	0.513	19.591144	-96.957536
T. Izq. Naolinco	146.00	3	1	20480	9.7	79.0	2.2	4.5	1.9	1.4	0.6	0.6	0.1	88.7	2.2	9.1	0.081	0.501	19.590673	-96.938286
T. Izq. Naolinco	146.00	3	2	20409	9.7	79.1	2.1	4.5	1.9	1.3	0.6	0.6	0.2	88.8	2.1	9.1	0.073	0.501	19.591144	-96.938922
Xalapa	151.20	1	1	35889	6.1	84.8	1.7	3.4	1.5	1.0	0.4	0.8	0.3	90.9	1.7	7.4	0.066	0.508	19.572864	-96.928728
Xalapa	151.20	1	2	34658	6.0	84.3	1.7	3.7	1.6	1.2	0.4	0.8	0.3	90.3	1.7	8.0	0.077	0.508	19.572850	-96.928616

12 CARR: San Martín Texmelucan - Tlaxcala

CLAVE: 00158

RUTA: MEX-117

AÑO: 2023

LUGAR	ESTACION				CLASIFICACION VEHICULAR EN PORCIENTO												COORDENADAS			
	KM	TE	SC	TDPA	M	A	B	C2	C3	T3S2	T3S3	T3S2R4	OTROS	A	B	C	K'	D	LATITUD	LONGITUD
San Martín Texmelucan	0.00	3	1	10545	7.1	83.0	0.6	4.4	0.4	1.4	1.8	0.8	0.5	90.1	0.6	9.3	0.076	0.541	19.287863	-98.423114
San Martín Texmelucan	0.00	3	2	8960	7.4	83.0	0.6	4.4	0.4	1.4	1.6	0.7	0.5	90.4	0.6	9.0	0.076	0.541	19.287952	-98.423141
X. C. San Martín Texmelucan - Ocotoxco (Cuota)	1.65	3	0	23639	7.6	83.4	0.8	5.5	0.9	0.7	0.6	0.2	0.3	91.0	0.8	8.2	0.082	0.526	19.291501	-98.411949
Lim. Edos. Term. Pue. Ppia. Tlax.	2.84																			
T. Der. Tepetitla	3.45	3	1	7385	11.9	82.6	0.7	2.1	0.7	0.8	0.3	0.6	0.3	94.5	0.7	4.8	0.079	0.513	19.294023	-98.403907
T. Der. Tepetitla	3.45	3	2	7004	11.9	82.8	0.6	2.1	0.7	0.8	0.3	0.5	0.3	94.7	0.6	4.7	0.070	0.513	19.294087	-98.403928
San Diego Xocoyucan	7.21	3	0	8376	7.1	87.9	0.6	2.7	0.5	0.7	0.3	0.2	0.0	95.0	0.6	4.4	0.078	0.514	19.307851	-98.370189
T. Der. Panotla	19.72	1	0	9050	7.3	89.1	0.4	2.4	0.4	0.2	0.1	0.1	0.0	96.4	0.4	3.2	0.080	0.535	19.319560	-98.277056

PUEBLA

12 CARR: San Martín Texmelucan - Tlaxcala

CLAVE: 00158

RUTA: MEX-117

AÑO: 2023

LUGAR	ESTACION				CLASIFICACION VEHICULAR EN PORCIENTO													COORDENADAS		
	KM	TE	SC	TDPA	M	A	B	C2	C3	T3S2	T3S3	T3S2R4	OTROS	A	B	C	K'	D	LATITUD	LONGITUD
T. Der. Panotla	19.72	3	0	9134	6.2	89.5	0.7	2.2	0.4	0.6	0.3	0.1	0.0	95.7	0.7	3.6	0.075	0.509	19.319496	-98.270093
Totolac	21.38	1	0	10051	4.4	92.9	0.6	1.3	0.3	0.3	0.1	0.1	0.0	97.3	0.6	2.1	0.076	0.540	19.322591	-98.260360
Totolac	21.38	3	0	14216	6.8	88.0	0.5	2.1	0.1	0.7	0.4	0.9	0.5	94.8	0.5	4.7	0.071	0.522	19.329811	-98.250221
Tlaxcala	24.81	1	0	15051	5.4	90.1	0.3	1.2	0.5	0.7	0.6	0.8	0.4	95.5	0.3	4.2	0.070	0.504	19.325855	-98.246945

13 CARR: San Salvador El Seco - Azumbilla

CLAVE: 21004

RUTA: MEX-144

AÑO: 2023

LUGAR	ESTACION				CLASIFICACION VEHICULAR EN PORCIENTO													COORDENADAS		
	KM	TE	SC	TDPA	M	A	B	C2	C3	T3S2	T3S3	T3S2R4	OTROS	A	B	C	K'	D	LATITUD	LONGITUD
San Salvador El Seco	0.00	3	0	5585	6.0	72.3	3.5	3.7	2.2	7.2	3.1	1.6	0.4	78.3	3.5	18.2	0.088	0.504	19.127404	-97.632533
Cd. Serdán	29.00	3	0	6474	4.4	68.5	2.8	6.2	4.3	7.9	2.8	2.3	0.8	72.9	2.8	24.3	0.071	0.508	18.980793	-97.440626
X. C. Puebla - Acatzingo (Cuota)	45.94	3	0	6354	6.9	78.0	1.1	3.9	3.1	3.9	2.1	0.8	0.2	84.9	1.1	14.0	0.087	0.507	18.868562	-97.389148
T. C. Tehuacán - Córdoba	73.67	1	0	4244	3.7	80.3	1.3	4.0	4.1	3.7	2.1	0.7	0.1	84.0	1.3	14.7	0.075	0.503	18.647483	-97.391076

14 CARR: Santa Bárbara - Izúcar de Matamoros

CLAVE: 00451

RUTA: MEX-115-160

AÑO: 2023

LUGAR	ESTACION				CLASIFICACION VEHICULAR EN PORCIENTO													COORDENADAS		
	KM	TE	SC	TDPA	M	A	B	C2	C3	T3S2	T3S3	T3S2R4	OTROS	A	B	C	K'	D	LATITUD	LONGITUD
T. C. México - Puebla (Libre)	0.00	3	1	21822	5.0	89.1	0.6	3.6	0.6	0.5	0.2	0.2	0.2	94.1	0.6	5.3	0.077	0.512	19.310903	-98.896329
T. C. México - Puebla (Libre)	0.00	3	2	22931	4.7	88.5	0.8	4.3	0.6	0.5	0.2	0.2	0.2	93.2	0.8	6.0	0.070	0.512	19.311030	-98.896314
X. C. México - Puebla (Cuota)	3.61	1	1	28999	3.6	91.2	0.4	3.0	0.6	0.5	0.3	0.2	0.2	94.8	0.4	4.8	0.071	0.510	19.302327	-98.885563
X. C. México - Puebla (Cuota)	3.61	1	2	27811	3.6	91.2	0.4	3.0	0.6	0.5	0.3	0.2	0.2	94.8	0.4	4.8	0.074	0.510	19.302335	-98.885443
X. C. México - Puebla (Cuota)	3.61	3	1	47363	3.0	81.6	1.1	8.4	1.0	2.2	1.9	0.4	0.4	84.6	1.1	14.3	0.064	0.522	19.284543	-98.880648
X. C. México - Puebla (Cuota)	3.61	3	2	52183	3.7	81.2	1.1	7.9	1.2	2.2	1.8	0.4	0.5	84.9	1.1	14.0	0.066	0.522	19.285934	-98.880180
Chalco (Central)	8.00	3	1	24098	4.0	87.8	0.8	4.0	1.2	1.2	0.5	0.3	0.2	91.8	0.8	7.4	0.075	0.501	19.246118	-98.867081
Chalco (Lateral)	8.00	3	1	11988	3.5	83.5	1.2	7.6	1.3	1.8	0.5	0.4	0.2	87.0	1.2	11.8	0.068	0.528	19.246041	-98.867130
Chalco (Lateral)	8.00	3	2	13393	3.5	83.6	1.2	7.6	1.2	1.8	0.5	0.4	0.2	87.1	1.2	11.7	0.074	0.528	19.246235	-98.866940
Chalco (Central)	8.00	3	2	24035	4.0	87.8	0.8	4.0	1.2	1.2	0.5	0.3	0.2	91.8	0.8	7.4	0.096	0.501	19.246156	-98.866983
T. Der. Juchitepec	12.46	3	1	23685	3.3	85.6	1.0	6.2	1.4	1.4	0.5	0.4	0.2	88.9	1.0	10.1	0.071	0.510	19.231592	-98.844343
T. Der. Juchitepec	12.46	3	2	24630	3.6	84.3	1.1	7.0	1.4	1.5	0.6	0.3	0.2	87.9	1.1	11.0	0.083	0.510	19.232256	-98.845070
T. Der. Libramiento de Tlalmanalco de Velázquez	15.00	1	1	18564	3.3	85.7	1.1	6.6	1.0	1.2	0.6	0.3	0.2	89.0	1.1	9.9	0.064	0.502	19.216555	-98.830081
T. Der. Libramiento de Tlalmanalco de Velázquez	15.00	1	2	18412	3.4	86.0	1.0	6.1	1.0	1.4	0.5	0.3	0.3	89.4	1.0	9.6	0.079	0.502	19.219032	-98.830345
Tlalmanalco	20.51	1	0	13300	6.4	89.1	0.4	3.3	0.3	0.2	0.1	0.1	0.1	95.5	0.4	4.1	0.074	0.503	19.206380	-98.820165
Tlalmanalco	20.51	3	0	7608	3.2	90.0	0.6	5.2	0.6	0.2	0.2	0.0	0.0	93.2	0.6	6.2	0.086	0.516	19.198839	-98.799514
Amecameca de Juárez	28.00	1	1	6591	7.4	81.3	0.3	6.9	0.8	1.6	0.8	0.4	0.5	88.7	0.3	11.0	0.087	0.543	19.140689	-98.773190

PUEBLA

14 CARR: Santa Bárbara - Izúcar de Matamoros

CLAVE: 00451

RUTA: MEX-115-160

AÑO: 2023

LUGAR	ESTACION				CLASIFICACION VEHICULAR EN PORCIENTO										COORDENADAS					
	KM	TE	SC	TDPA	M	A	B	C2	C3	T3S2	T3S3	T3S2R4	OTROS	A	B	C	K'	D	LATITUD	LONGITUD
Amecameca de Juárez	28.00	1	2	7844	7.3	81.7	0.3	6.9	0.8	1.6	0.6	0.3	0.5	89.0	0.3	10.7	0.088	0.543	19.140720	-98.773107
Amecameca de Juárez	28.00	3	1	10436	5.3	84.6	0.5	7.6	1.2	0.5	0.3	0.0	0.0	89.9	0.5	9.6	0.082	0.519	19.102551	-98.780605
Amecameca de Juárez	28.00	3	2	9675	5.3	84.5	0.5	7.6	1.2	0.6	0.3	0.0	0.0	89.8	0.5	9.7	0.084	0.519	19.102548	-98.780546
T. Izq a Tlamacas	32.21																			
T. Izq. Ozumba (1º Acceso)	38.81	1	0	21847	4.9	84.0	0.7	9.3	0.4	0.4	0.3	0.0	0.0	88.9	0.7	10.4	0.068	0.510	19.058517	-98.786753
T. Izq. Ozumba (1º Acceso)	38.81	3	0	19181	3.0	80.3	1.2	13.2	1.0	0.4	0.3	0.4	0.2	83.3	1.2	15.5	0.077	0.502	19.048723	-98.792572
Tepetitlaxpa	42.29	3	0	10221	3.2	85.0	0.7	7.9	1.8	0.5	0.3	0.3	0.3	88.2	0.7	11.1	0.079	0.517	19.020198	-98.824497
Lim. Edos. Term. Méx. Ppia. Mor.	51.70																			
T. Der. Atlallahucan	58.95	1	1	10154	6.2	79.8	1.6	6.1	2.5	1.7	0.5	1.3	0.3	86.0	1.6	12.4	0.093	0.527	18.929467	-98.887141
T. Der. Atlallahucan	58.95	1	2	9128	5.8	79.7	1.6	6.2	2.1	2.6	0.6	1.1	0.3	85.5	1.6	12.9	0.085	0.527	18.929981	-98.886689
T. Izq. Tetela del Volcán	62.99	1	1	12478	7.5	80.6	1.6	6.2	1.2	1.6	0.4	0.7	0.2	88.1	1.6	10.3	0.090	0.512	18.907219	-98.902093
T. Izq. Tetela del Volcán	62.99	1	2	11900	8.2	79.3	1.3	6.2	1.5	2.0	0.6	0.7	0.2	87.5	1.3	11.2	0.125	0.512	18.907167	-98.902011
T. Izq. Tetela del Volcán	62.99	3	1	14951	5.9	85.2	1.4	2.3	2.4	1.5	0.4	0.4	0.5	91.1	1.4	7.5	0.083	0.504	18.895723	-98.909788
T. Izq. Tetela del Volcán	62.99	3	2	14720	6.1	85.6	1.3	2.5	2.0	1.4	0.4	0.4	0.3	91.7	1.3	7.0	0.096	0.504	18.895689	-98.909711
T. Izq. Libramiento de Cuautla (1º Acceso)	67.00	1	1	18447	7.7	80.2	1.4	6.3	1.8	1.5	0.5	0.4	0.2	87.9	1.4	10.7	0.081	0.534	18.878016	-98.921681
T. Izq. Libramiento de Cuautla (1º Acceso)	67.00	1	2	16108	7.5	79.2	1.7	6.4	1.7	1.9	0.8	0.5	0.3	86.7	1.7	11.6	0.071	0.534	18.877970	-98.921600
T. Der. La Pera	68.90	1	1	26771	5.9	86.9	0.7	4.1	0.7	1.0	0.3	0.3	0.1	92.8	0.7	6.5	0.077	0.501	18.856556	-98.935540
T. Der. La Pera	68.90	1	2	26838	5.9	86.2	0.6	4.9	0.5	1.0	0.3	0.4	0.2	92.1	0.6	7.3	0.073	0.501	18.856469	-98.935469
T. Izq. Libramiento de Cuautla (2º Acceso)	77.05	3	1	18494	7.1	85.0	1.3	3.1	1.3	1.3	0.4	0.4	0.1	92.1	1.3	6.6	0.091	0.505	18.790847	-98.909225
T. Izq. Libramiento de Cuautla (2º Acceso)	77.05	3	2	18836	7.6	84.3	1.3	3.2	1.4	1.3	0.4	0.4	0.1	91.9	1.3	6.8	0.086	0.505	18.790761	-98.908987
T. Der. Tlayecac	85.06	1	1	13374	6.9	84.5	1.6	3.0	1.6	1.2	0.4	0.6	0.2	91.4	1.6	7.0	0.095	0.500	18.771105	-98.894149
T. Der. Tlayecac	85.06	1	2	13360	5.4	86.0	1.6	3.5	1.3	1.0	0.4	0.6	0.2	91.4	1.6	7.0	0.084	0.500	18.770780	-98.893589
T. Der. Tlayecac	85.06	3	1	12507	4.6	77.4	1.9	13.2	0.6	1.2	0.4	0.7	0.0	82.0	1.9	16.1	0.095	0.509	18.761613	-98.883851
T. Der. Tlayecac	85.06	3	2	12045	4.9	77.0	1.9	13.2	0.6	1.2	0.4	0.7	0.1	81.9	1.9	16.2	0.099	0.509	18.761683	-98.883768
T. Izq. Amayuca	91.36	1	1	10494	7.5	79.1	2.5	5.3	2.0	1.7	0.7	1.0	0.2	86.6	2.5	10.9	0.074	0.529	18.733634	-98.817313
T. Izq. Amayuca	91.36	1	2	11770	6.8	80.1	2.3	5.2	1.8	1.6	1.0	1.0	0.2	86.9	2.3	10.8	0.074	0.529	18.733712	-98.817267
T. Izq. Amayuca	91.36	3	1	6422	4.4	81.8	2.6	3.8	2.3	2.9	1.3	0.7	0.2	86.2	2.6	11.2	0.082	0.522	18.714981	-98.788459
T. Izq. Amayuca	91.36	3	2	7007	4.2	81.7	2.7	4.0	2.0	2.8	1.1	1.1	0.4	85.9	2.7	11.4	0.070	0.522	18.715064	-98.788431
T. C. Atlixco - Jantetelco (Cuota)	94.70	3	1	2989	3.9	76.8	3.8	6.3	2.7	3.1	2.0	1.1	0.3	80.7	3.8	15.5	0.085	0.531	18.698384	-98.762446
T. C. Atlixco - Jantetelco (Cuota)	94.70	3	2	2645	4.0	77.1	3.6	6.4	2.7	3.1	2.0	0.9	0.2	81.1	3.6	15.3	0.079	0.531	18.698407	-98.762431
T. Der. Tenango	102.96	1	1	2872	4.4	77.3	3.4	5.6	3.1	2.5	2.2	1.2	0.3	81.7	3.4	14.9	0.081	0.510	18.678557	-98.740794
T. Der. Tenango	102.96	1	2	2760	4.5	76.3	3.6	5.6	3.2	2.6	2.3	1.5	0.4	80.8	3.6	15.6	0.086	0.510	18.678406	-98.740677
T. Der. Tenango	102.96	3	0	4824	4.6	72.5	4.3	5.4	3.6	4.4	2.9	2.0	0.3	77.1	4.3	18.6	0.074	0.510	18.664374	-98.727019
Lim. Edos. Term. Mor. Ppia. Pue.	103.23																			
X. C. Amayuca - Izúcar de Matamoros	134.99	1	1	6367	18.6	71.3	2.0	2.6	1.6	1.8	1.1	0.7	0.3	89.9	2.0	8.1	0.092	0.505	18.605409	-98.485520

PUEBLA

14 CARR: Santa Bárbara - Izúcar de Matamoros

CLAVE: 00451

RUTA: MEX-115-160

AÑO: 2023

LUGAR	ESTACION				CLASIFICACION VEHICULAR EN PORCIENTO										COORDENADAS					
	KM	TE	SC	TDPA	M	A	B	C2	C3	T3S2	T3S3	T3S2R4	OTROS	A	B	C	K'	D	LATITUD	LONGITUD
X. C. Amayuca - Izúcar de Matamoros	134.99	1	2	6505	18.6	71.2	2.0	2.6	1.7	1.8	1.1	0.7	0.3	89.8	2.0	8.2	0.100	0.505	18.605467	-98.485461
X. C. Amayuca - Izúcar de Matamoros	134.99	3	1	9048	19.8	72.4	1.5	2.5	1.8	0.9	0.5	0.4	0.2	92.2	1.5	6.3	0.088	0.510	18.594831	-98.476332
X. C. Amayuca - Izúcar de Matamoros	134.99	3	2	9424	19.8	72.4	1.5	2.5	1.8	0.9	0.5	0.4	0.2	92.2	1.5	6.3	0.084	0.510	18.594881	-98.476237
T. C. Puebla - Huajuapán de León	138.14																			

15 CARR: Tehuacán - Córdoba

CLAVE: 00534

RUTA: MEX-150

AÑO: 2023

LUGAR	ESTACION				CLASIFICACION VEHICULAR EN PORCIENTO										COORDENADAS					
	KM	TE	SC	TDPA	M	A	B	C2	C3	T3S2	T3S3	T3S2R4	OTROS	A	B	C	K'	D	LATITUD	LONGITUD
Tehuacán	0.00	3	0	13708	7.4	78.9	0.8	4.7	2.7	2.1	1.7	1.3	0.4	86.3	0.8	12.9	0.077	0.516	18.500518	-97.405358
Chapulco	18.27	3	0	8070	10.9	76.1	0.8	5.1	2.4	2.3	1.4	0.5	0.5	87.0	0.8	12.2	0.086	0.507	18.634072	-97.399151
T. Izq. Azumbilla	20.51	3	0	2015	5.6	80.2	1.3	10.5	0.3	0.9	0.6	0.5	0.1	85.8	1.3	12.9	0.092	0.502	18.647809	-97.387870
Lim. Edos. Term. Pue. Ppia. Ver.	26.58																			
Cd. Mendoza	53.31	1	0	10175	17.6	71.0	1.0	4.3	3.6	0.8	0.4	1.1	0.2	88.6	1.0	10.4	0.083	0.544	18.789407	-97.196914
Cd. Mendoza	53.31	3	1	7481	12.0	69.6	2.1	16.0	0.3	0.0	0.0	0.0	0.0	81.6	2.1	16.3	0.081	0.515	18.809878	-97.173270
Cd. Mendoza	53.31	3	2	7051	10.1	67.6	2.4	19.2	0.6	0.1	0.0	0.0	0.0	77.7	2.4	19.9	0.099	0.515	18.809942	-97.173335
Orizaba	63.52	1	1	16458	16.8	72.9	1.7	4.9	1.8	1.1	0.3	0.3	0.2	89.7	1.7	8.6	0.064	0.503	18.839136	-97.120323
Orizaba	63.52	1	2	16689	16.2	73.4	1.7	4.9	1.8	1.1	0.3	0.4	0.2	89.6	1.7	8.7	0.067	0.503	18.839221	-97.120828
Orizaba	63.52	3	1	19476	12.5	74.0	1.5	4.1	2.7	2.4	0.7	1.7	0.4	86.5	1.5	12.0	0.087	0.511	18.860832	-97.060796
Orizaba	63.52	3	2	18652	13.2	73.3	1.7	4.0	2.6	2.3	0.8	1.7	0.4	86.5	1.7	11.8	0.083	0.511	18.860745	-97.060779
Fortín	80.24	1	0	6149	17.1	71.6	1.6	6.1	2.7	0.8	0.1	0.0	0.0	88.7	1.6	9.7	0.081	0.517	18.892333	-97.012020
Fortín	80.24	3	1	14190	8.9	84.6	0.9	4.1	0.9	0.2	0.1	0.3	0.0	93.5	0.9	5.6	0.074	0.516	18.900916	-96.992328
Fortín	80.24	3	2	13333	9.7	83.5	1.1	4.0	0.8	0.3	0.2	0.3	0.1	93.2	1.1	5.7	0.072	0.516	18.901021	-96.992264
Córdoba	86.76	1	1	10831	9.4	82.6	0.6	5.2	0.7	0.4	0.3	0.6	0.2	92.0	0.6	7.4	0.069	0.530	18.902436	-96.978704
Córdoba	86.76	1	2	12196	8.4	83.8	0.7	5.1	0.7	0.4	0.2	0.5	0.2	92.2	0.7	7.1	0.069	0.530	18.902541	-96.978800

16 CARR: Tehuacán - Huajuapán de León

CLAVE: 00211

RUTA: MEX-125

AÑO: 2023

LUGAR	ESTACION				CLASIFICACION VEHICULAR EN PORCIENTO										COORDENADAS					
	KM	TE	SC	TDPA	M	A	B	C2	C3	T3S2	T3S3	T3S2R4	OTROS	A	B	C	K'	D	LATITUD	LONGITUD
Tehuacán	0.00	3	1	9906	7.0	83.4	1.1	4.5	1.4	1.7	0.4	0.2	0.3	90.4	1.1	8.5	0.081	0.540	18.436297	-97.402159
Tehuacán	0.00	3	2	8448	7.1	83.4	1.0	4.6	1.3	1.3	0.6	0.3	0.4	90.5	1.0	8.5	0.082	0.540	18.436229	-97.402116
Zapotitlán Salinas	28.00	1	0	2821	9.1	74.3	1.5	8.2	2.5	2.1	1.5	0.4	0.4	83.4	1.5	15.1	0.086	0.501	18.334052	-97.461124
Lim. Edos. Term. Pue. Ppia. Oax.	55.80																			
Santiago Chazumba	63.02	1	0	1243	6.1	74.4	1.2	6.6	2.9	3.7	3.7	0.8	0.6	80.5	1.2	18.3	0.085	0.502	18.201024	-97.674222

PUEBLA

16 CARR: Tehuacán - Huajuapán de León

CLAVE: 00211

RUTA: MEX-125

AÑO: 2023

LUGAR	ESTACION				CLASIFICACION VEHICULAR EN PORCIENTO										COORDENADAS					
	KM	TE	SC	TDPA	M	A	B	C2	C3	T3S2	T3S3	T3S2R4	OTROS	A	B	C	K'	D	LATITUD	LONGITUD
Santiago Chazumba	63.02	3	0	1847	9.4	75.7	0.7	5.8	1.6	2.8	2.8	0.7	0.5	85.1	0.7	14.2	0.096	0.503	18.181350	-97.681194
T. Izq. Santa María Camotlán	103.13	1	0	1684	3.1	74.9	1.6	9.3	2.5	4.4	3.0	0.7	0.5	78.0	1.6	20.4	0.088	0.526	17.906551	-97.688011
T. C. Huajuapán de León - Oaxaca	119.40	1	0	10444	13.5	80.5	0.8	3.1	0.6	0.7	0.3	0.4	0.1	94.0	0.8	5.2	0.082	0.506	17.821181	-97.756369

17 CARR: Teziutlán - Nautla

CLAVE: 00144

RUTA: MEX-129

AÑO: 2023

LUGAR	ESTACION				CLASIFICACION VEHICULAR EN PORCIENTO										COORDENADAS					
	KM	TE	SC	TDPA	M	A	B	C2	C3	T3S2	T3S3	T3S2R4	OTROS	A	B	C	K'	D	LATITUD	LONGITUD
Teziutlán	0.00	3	0	8895	14.8	75.4	0.9	2.3	2.3	1.7	1.4	0.9	0.3	90.2	0.9	8.9	0.084	0.506	19.834515	-97.344652
Lim. Edos. Term. Pue. Ppia. Ver.	17.50																			
Tlapacoyan	33.20	1	0	6206	9.8	78.6	2.3	6.6	1.3	0.6	0.3	0.3	0.2	88.4	2.3	9.3	0.085	0.507	19.954461	-97.219668
Tlapacoyan	33.20	3	0	10300	20.9	70.6	1.6	3.1	1.6	0.9	0.4	0.7	0.2	91.5	1.6	6.9	0.090	0.503	19.977000	-97.203285
Martínez de La Torre	58.00	3	0	13987	9.0	79.5	1.4	4.8	1.6	1.4	0.6	1.4	0.3	88.5	1.4	10.1	0.077	0.502	20.091886	-97.016437
San Rafael	84.40	3	0	6777	7.5	74.4	2.8	8.1	2.4	2.1	1.2	0.8	0.7	81.9	2.8	15.3	0.078	0.504	20.197253	-96.868282
T. C. Poza Rica - Veracruz	93.20	1	0	3696	3.3	76.7	3.0	9.4	3.1	2.5	0.9	0.8	0.3	80.0	3.0	17.0	0.088	0.506	20.232949	-96.794351

18 CARR: Teziutlán - Perote

CLAVE: 00209

RUTA: MEX-131

AÑO: 2023

LUGAR	ESTACION				CLASIFICACION VEHICULAR EN PORCIENTO										COORDENADAS					
	KM	TE	SC	TDPA	M	A	B	C2	C3	T3S2	T3S3	T3S2R4	OTROS	A	B	C	K'	D	LATITUD	LONGITUD
Teziutlán	0.00	3	0	8392	3.1	92.0	0.3	3.1	0.6	0.4	0.1	0.3	0.1	95.1	0.3	4.6	0.087	0.510	19.793620	-97.356434
Lim. Edos. Term. Pue. Ppia. Ver.	11.30																			
Jalacingo	12.50	3	0	9158	7.2	82.4	1.0	5.6	2.1	0.7	0.4	0.5	0.1	89.6	1.0	9.4	0.082	0.500	19.796787	-97.298885
T. Izq. Atzalan	23.00	3	0	10150	4.9	81.2	1.6	5.2	3.2	2.1	0.8	0.7	0.3	86.1	1.6	12.3	0.082	0.501	19.778081	-97.250632
T. Izq. Altotonga II	26.90	3	0	8437	6.7	75.5	1.9	5.4	4.2	2.6	2.0	0.8	0.9	82.2	1.9	15.9	0.080	0.505	19.743654	-97.246295
T. Izq. Villa Aldama	37.60	3	0	6326	6.1	77.8	2.7	5.7	3.5	2.1	1.1	0.7	0.3	83.9	2.7	13.4	0.079	0.505	19.661709	-97.247113
Perote	49.10	1	0	8519	5.1	77.6	3.2	6.2	3.0	2.1	1.4	0.9	0.5	82.7	3.2	14.1	0.079	0.512	19.587453	-97.248399

19 CARR: Zacatepec - Oriental

CLAVE: 21189

RUTA: MEX-136

AÑO: 2023

LUGAR	ESTACION				CLASIFICACION VEHICULAR EN PORCIENTO										COORDENADAS					
	KM	TE	SC	TDPA	M	A	B	C2	C3	T3S2	T3S3	T3S2R4	OTROS	A	B	C	K'	D	LATITUD	LONGITUD
Zacatepec	0.00	3	0	2308	2.4	74.0	1.4	8.2	4.0	3.4	4.6	1.1	0.9	76.4	1.4	22.2	0.079	0.506	19.278205	-97.537174
Oriental	16.00																			

PUEBLA

20 CARR: Acatzingo - Cd. Mendoza (Cuota)

CLAVE: 00485

RUTA: MEX-150D

AÑO: 2023

LUGAR	ESTACION				CLASIFICACION VEHICULAR EN PORCIENTO										COORDENADAS					
	KM	TE	SC	TDPA	M	A	B	C2	C3	T3S2	T3S3	T3S2R4	OTROS	A	B	C	K'	D	LATITUD	LONGITUD
T. Izq. Acatzingo	47.10	3	1	18701	1.0	62.0	6.5	8.4	3.0	10.3	2.4	6.0	0.4	63.0	6.5	30.5	0.061	0.511	18.970731	-97.792585
T. Izq. Acatzingo	47.10	3	2	17899	1.1	57.6	7.4	9.5	3.6	10.9	2.5	7.0	0.4	58.7	7.4	33.9	0.055	0.511	18.970839	-97.792554
T. Der. Tecamachalco	62.10	1	1	16670	0.6	61.9	6.5	7.8	3.6	11.2	2.5	5.3	0.6	62.5	6.5	31.0	0.076	0.501	18.936112	-97.693968
T. Der. Tecamachalco	62.10	1	2	16718	0.7	62.9	6.3	8.2	3.3	10.6	2.2	5.4	0.4	63.6	6.3	30.1	0.070	0.501	18.936009	-97.693424
T. Der. Tecamachalco	62.10	3	1	15159	0.8	62.7	7.0	9.2	3.4	9.7	1.8	4.6	0.8	63.5	7.0	29.5	0.081	0.509	18.927387	-97.673221
T. Der. Tecamachalco	62.10	3	2	15723	1.0	61.9	7.3	9.1	3.3	9.6	1.9	5.3	0.6	62.9	7.3	29.8	0.065	0.509	18.927492	-97.673173
T. Der. Oaxaca (Cuota)	83.85	1	1	14036	1.2	58.7	7.6	8.7	3.5	11.5	2.9	5.7	0.2	59.9	7.6	32.5	0.064	0.506	18.828087	-97.497201
T. Der. Oaxaca (Cuota)	83.85	1	2	13699	1.6	58.1	7.2	8.6	3.8	11.9	2.9	5.6	0.3	59.7	7.2	33.1	0.072	0.506	18.828196	-97.497176
T. Der. Oaxaca (Cuota)	83.85	3	1	8380	1.9	47.0	8.4	7.8	4.7	16.8	3.3	9.3	0.8	48.9	8.4	42.7	0.067	0.511	18.830516	-97.484222
T. Der. Oaxaca (Cuota)	83.85	3	2	8750	2.1	50.2	8.1	7.3	4.3	15.6	3.3	8.6	0.5	52.3	8.1	39.6	0.069	0.511	18.831381	-97.482622
Plaza de Cobro Esperanza	99.50	2	1	7207	0.5	47.6	4.8	5.1	7.5	17.8	2.5	12.8	1.4	48.1	4.8	47.1	0.075	0.500	18.870672	-97.386004
Plaza de Cobro Esperanza	99.50	2	2	7207	0.5	47.6	4.8	5.1	7.5	17.8	2.5	12.8	1.4	48.1	4.8	47.1	0.075	0.500	18.870672	-97.386004
Lim. Edos. Term. Pue. Ppia. Ver.	111.40																			
T. Der. Maltrata	128.30	1	1	11488	8.6	51.5	5.9	4.8	4.1	13.5	2.9	7.7	1.0	60.1	5.9	34.0	0.058	0.517	18.828764	-97.254992
T. Der. Maltrata	128.30	1	2	10719	8.7	51.1	5.9	4.8	4.1	13.6	3.0	7.8	1.0	59.8	5.9	34.3	0.067	0.517	18.830809	-97.256812
T. Der. Cd. Mendoza	142.40	1	1	10924	4.5	57.9	7.9	5.1	3.6	12.4	1.7	6.1	0.8	62.4	7.9	29.7	0.068	0.504	18.814237	-97.196891
T. Der. Cd. Mendoza	142.40	1	2	11082	4.5	57.6	7.9	5.2	3.6	12.4	1.8	6.1	0.9	62.1	7.9	30.0	0.073	0.504	18.814361	-97.197280

21 CARR: Amozoc - Perote (Cuota)

CLAVE: 00030

RUTA: MEX-140D

AÑO: 2023

LUGAR	ESTACION				CLASIFICACION VEHICULAR EN PORCIENTO										COORDENADAS					
	KM	TE	SC	TDPA	M	A	B	C2	C3	T3S2	T3S3	T3S2R4	OTROS	A	B	C	K'	D	LATITUD	LONGITUD
T. C. Puebla - Acatzingo (Cuota)	0.00	3	0	12640	2.4	67.2	8.2	8.6	1.8	6.9	1.4	2.6	0.9	69.6	8.2	22.2	0.075	0.508	19.071508	-98.063126
Plaza de Cobro Amozoc	0.68	2	0	11483	0.6	74.7	5.2	4.4	3.6	7.4	0.8	2.5	0.8	75.3	5.2	19.5	0.085	0.500	19.063641	-98.069094
Lim. Edos. Term. Pue. Ppia. Tlax.	20.08																			
X. C. Huamantla - La Venta	25.80	3	0	10434	2.9	73.8	6.4	4.4	2.7	6.1	0.7	2.4	0.6	76.7	6.4	16.9	0.091	0.515	19.228245	-97.896939
Lim. Edos. Term. Tlax. Ppia. Pue.	30.50																			
Lim. Edos. Term. Pue. Ppia. Tlax.	31.26																			
Lim. Edos. Term. Tlax. Ppia. Pue.	31.67																			
Lim. Edos. Term. Pue. Ppia. Tlax.	38.93																			
Plaza de Cobro Cuapiaxtla	40.34	2	0	6693	0.6	77.3	3.6	4.0	3.7	6.0	0.7	3.1	1.0	77.9	3.6	18.5	0.085	0.500	19.310369	-97.797544
Lim. Edos. Term. Tlax. Ppia. Pue.	54.50																			
T. Der. Oriental	61.45	1	0	15044	2.7	71.8	6.7	4.8	1.9	6.2	1.4	3.7	0.8	74.5	6.7	18.8	0.107	0.505	19.411249	-97.651618
T. Der. Oriental	61.45	3	1	6283	2.3	68.2	8.8	5.3	2.4	7.2	2.0	2.9	0.9	70.5	8.8	20.7	0.077	0.511	19.421007	-97.637129
T. Der. Oriental	61.45	3	2	6568	2.3	69.4	8.3	5.0	2.6	7.1	1.9	2.8	0.6	71.7	8.3	20.0	0.125	0.511	19.421034	-97.637180

PUEBLA

21 CARR: Amozoc - Perote (Cuota)

CLAVE: 00030

RUTA: MEX-140D

AÑO: 2023

LUGAR	ESTACION				CLASIFICACION VEHICULAR EN PORCIENTO										COORDENADAS					
	KM	TE	SC	TDPA	M	A	B	C2	C3	T3S2	T3S3	T3S2R4	OTROS	A	B	C	K'	D	LATITUD	LONGITUD
T. Izq. Teziutlán	62.70	3	0	9063	2.7	61.3	8.3	5.5	3.2	10.0	2.3	5.8	0.9	64.0	8.3	27.7	0.092	0.526	19.426500	-97.629949
X. C. Tepeyahualco - Cantoná	80.10	3	0	11402	2.6	63.3	8.8	5.2	2.0	9.3	2.1	5.8	0.9	65.9	8.8	25.3	0.083	0.528	19.508117	-97.493164
Lim. Edos. Term. Pue. Ppia. Ver.	90.36																			
T. C. Lib. de Perote	105.00																			

22 CARR: Cuacnopalan - Oaxaca (Cuota)

CLAVE: 00109

RUTA: MEX-135D

AÑO: 2023

LUGAR	ESTACION				CLASIFICACION VEHICULAR EN PORCIENTO										COORDENADAS					
	KM	TE	SC	TDPA	M	A	B	C2	C3	T3S2	T3S3	T3S2R4	OTROS	A	B	C	K'	D	LATITUD	LONGITUD
T. C. Puebla - Acatzingo (Cuota)	0.00	3	0	12225	0.9	69.6	6.5	8.3	3.2	6.4	2.0	2.5	0.6	70.5	6.5	23.0	0.066	0.516	18.817421	-97.491090
T. Der. Cuacnopalan	1.80	3	0	11609	0.6	72.2	5.2	9.5	2.8	5.2	1.4	2.5	0.6	72.8	5.2	22.0	0.061	0.511	18.811936	-97.490708
Plaza de Cobro Tehuacán	40.00	2	0	11619	0.7	72.5	4.6	5.7	5.3	6.1	1.3	2.9	0.9	73.2	4.6	22.2	0.083	0.500	18.487088	-97.456196
Plaza de Cobro Tehuacán	40.00	3	0	6620	4.0	63.8	8.8	6.2	3.7	5.5	2.8	4.3	0.9	67.8	8.8	23.4	0.061	0.517	18.483883	-97.456522
X. C. Tehuacán - Huajuapán de León	48.00	3	0	6848	4.1	64.8	7.3	13.9	1.7	3.3	1.2	2.9	0.8	68.9	7.3	23.8	0.066	0.509	18.421766	-97.412077
T. Izq. San Gabriel Chilac	61.00	3	0	5834	2.6	70.4	7.8	5.4	3.0	4.9	1.6	3.4	0.9	73.0	7.8	19.2	0.069	0.517	18.323531	-97.367623
Plaza de Cobro Miahuatlán	70.70	2	0	5973	0.9	69.2	6.4	4.9	6.4	5.9	1.7	3.7	0.9	70.1	6.4	23.5	0.083	0.500	18.264632	-97.315617
Plaza de Cobro Miahuatlán	70.70	3	0	5464	2.5	67.1	8.4	6.6	3.4	6.1	1.4	4.3	0.2	69.6	8.4	22.0	0.069	0.532	18.261232	-97.311996
Lim. Edos. Term. Pue. Ppia. Oax.	83.50																			
T. Izq. Tepelmeme	123.60	3	0	5351	1.5	62.8	7.6	11.6	3.8	5.0	3.5	3.9	0.3	64.3	7.6	28.1	0.066	0.517	17.860652	-97.377600
X. C. Tlacotepec - Tepelmeme	125.78	3	0	5574	3.0	61.7	7.9	9.3	4.6	5.2	3.6	4.4	0.3	64.7	7.9	27.4	0.070	0.516	17.884615	-97.373337
Plaza de Cobro Coixtlahuaca	141.30	2	0	5055	0.8	66.3	7.1	5.1	7.1	6.6	1.7	4.4	0.9	67.1	7.1	25.8	0.083	0.500	17.726021	-97.353781
T. Izq. Asunción Nochistlán	175.50	1	0	5318	1.9	65.5	8.3	8.1	3.7	5.5	2.9	3.8	0.3	67.4	8.3	24.3	0.064	0.528	17.465724	-97.248915
T. Izq. Asunción Nochistlán	175.50	3	0	6974	1.6	67.0	4.6	12.4	3.5	5.2	2.5	3.0	0.2	68.6	4.6	26.8	0.061	0.518	17.457371	-97.242813
Plaza de Cobro Huitzo	220.00	2	0	7117	1.3	76.6	4.5	4.3	4.6	4.3	0.9	2.9	0.6	77.9	4.5	17.6	0.083	0.500	17.275031	-96.915296
Plaza de Cobro Huitzo	220.00	3	1	4229	2.3	74.4	5.3	7.8	2.5	3.2	1.3	2.3	0.9	76.7	5.3	18.0	0.087	0.520	17.272110	-96.911936
Plaza de Cobro Huitzo	220.00	3	2	3907	2.2	74.4	5.2	7.9	2.6	3.3	1.2	2.4	0.8	76.6	5.2	18.2	0.092	0.520	17.272159	-96.911866
T. C. Huajuapán de León - Oaxaca	242.70	1	1	4794	2.5	68.4	4.2	11.6	3.5	5.1	1.3	2.6	0.8	70.9	4.2	24.9	0.070	0.520	17.147278	-96.785087
T. C. Huajuapán de León - Oaxaca	242.70	1	2	4425	2.5	67.5	4.5	12.0	3.7	5.1	1.4	2.6	0.7	70.0	4.5	25.5	0.093	0.520	17.147369	-96.785092

23 CARR: Libramiento Norte de la Ciudad de México (Cuota)

CLAVE: 0902

RUTA: MEX-055D

AÑO: 2023

LUGAR	ESTACION				CLASIFICACION VEHICULAR EN PORCIENTO										COORDENADAS					
	KM	TE	SC	TDPA	M	A	B	C2	C3	T3S2	T3S3	T3S2R4	OTROS	A	B	C	K'	D	LATITUD	LONGITUD
T. C. Toluca - Palmillas	0.00																			
X. C. Toluca - Palmillas	12.90	1	1	5677	2.6	60.2	6.0	5.4	3.5	14.8	1.9	4.7	0.9	62.8	6.0	31.2	0.077	0.519	19.917558	-99.850479

PUEBLA

23 CARR: Libramiento Norte de la Ciudad de México (Cuota)

CLAVE: 0902

RUTA: MEX-055D

AÑO: 2023

LUGAR	ESTACION				CLASIFICACION VEHICULAR EN PORCIENTO													COORDENADAS		
	KM	TE	SC	TDPA	M	A	B	C2	C3	T3S2	T3S3	T3S2R4	OTROS	A	B	C	K'	D	LATITUD	LONGITUD
X. C. Toluca - Palmillas	12.90	1	2	6133	2.8	59.8	6.1	5.8	3.3	14.4	2.4	4.5	0.9	62.6	6.1	31.3	0.061	0.519	19.917572	-99.850680
X. C. Toluca - Palmillas	12.90	3	1	5607	2.3	58.0	7.8	5.2	4.1	14.1	2.2	5.6	0.7	60.3	7.8	31.9	0.071	0.508	19.923116	-99.836527
X. C. Toluca - Palmillas	12.90	3	2	5433	2.5	57.6	8.0	4.8	3.5	15.5	2.0	5.2	0.9	60.1	8.0	31.9	0.088	0.508	19.922898	-99.836434
C. P. Jilotepec	48.70	1	1	5483	3.6	55.5	9.1	5.2	3.0	14.7	2.0	6.1	0.8	59.1	9.1	31.8	0.068	0.502	19.968926	-99.538351
C. P. Jilotepec	48.70	1	2	5450	3.2	56.0	8.8	5.6	3.0	14.6	1.6	6.3	0.9	59.2	8.8	32.0	0.090	0.502	19.968972	-99.538055
C. P. Jilotepec	48.70	3	1	6900	3.7	56.8	7.8	6.1	2.6	15.3	1.7	5.1	0.9	60.5	7.8	31.7	0.075	0.504	19.980261	-99.515966
C. P. Jilotepec	48.70	3	2	7014	3.3	56.6	7.8	5.9	3.4	14.8	2.3	5.0	0.9	59.9	7.8	32.3	0.070	0.504	19.980369	-99.516033
X. C. México - Querétaro	54.00	3	1	9739	2.5	53.2	8.0	5.6	4.3	15.8	3.0	6.8	0.8	55.7	8.0	36.3	0.077	0.538	20.003079	-99.483509
X. C. México - Querétaro	54.00	3	2	8348	2.8	55.1	7.8	4.9	3.9	15.2	4.0	5.6	0.7	57.9	7.8	34.3	0.096	0.538	20.003142	-99.483566
Plaza de Cobro Querétaro	55.00	3	1	9691	0.4	52.8	2.0	4.5	6.0	19.0	4.5	8.2	2.6	53.2	2.0	44.8	0.067	0.500	19.998714	-99.487788
Plaza de Cobro Querétaro	55.00	3	2	9691	0.4	52.8	2.0	4.5	6.0	19.0	4.5	8.2	2.6	53.2	2.0	44.8	0.067	0.500	19.998714	-99.487788
Lim. Edos. Term. Méx. Ppia. Hgo.	60.72																			
X. C. Ent. Tepeji del Río - Tlahuelilpan	79.00	1	1	9481	5.0	53.1	6.1	5.0	4.8	14.2	4.4	6.7	0.7	58.1	6.1	35.8	0.067	0.524	20.097363	-99.290651
X. C. Ent. Tepeji del Río - Tlahuelilpan	79.00	1	2	10456	5.3	53.7	5.5	4.7	4.6	15.1	3.9	6.5	0.7	59.0	5.5	35.5	0.065	0.524	20.097435	-99.290690
X. C. Ent. Tepeji del Río - Tlahuelilpan	79.00	3	1	10976	7.8	56.1	4.7	4.5	3.4	13.4	3.6	5.7	0.8	63.9	4.7	31.4	0.078	0.511	20.093753	-99.270576
X. C. Ent. Tepeji del Río - Tlahuelilpan	79.00	3	2	11486	7.0	57.7	3.7	4.7	3.9	13.4	3.6	5.2	0.8	64.7	3.7	31.6	0.074	0.511	20.094033	-99.270720
X. C. Los Reyes - El Tephé	86.40	1	1	11278	3.1	59.0	5.1	4.5	2.8	14.6	4.0	6.1	0.8	62.1	5.1	32.8	0.071	0.501	20.070173	-99.228120
X. C. Los Reyes - El Tephé	86.40	1	2	11225	2.6	58.2	5.2	4.5	3.3	14.9	4.3	6.3	0.7	60.8	5.2	34.0	0.070	0.501	20.070156	-99.227776
X. C. Los Reyes - El Tephé	86.40	3	1	11997	3.3	57.7	5.2	4.0	3.6	16.0	3.4	6.0	0.8	61.0	5.2	33.8	0.077	0.530	20.064823	-99.213920
X. C. Los Reyes - El Tephé	86.40	3	2	10629	3.2	57.7	5.1	4.3	3.1	15.9	3.5	6.4	0.8	60.9	5.1	34.0	0.064	0.530	20.064968	-99.213872
Lim. Edos. Term. Hgo. Ppia. Méx.	95.75																			
X. C. (Los Reyes - El Tephé) - Tianguistongo	108.60	1	1	11147	2.1	53.1	7.1	4.4	3.0	18.6	3.7	7.1	0.9	55.2	7.1	37.7	0.073	0.500	19.958443	-99.067742
X. C. (Los Reyes - El Tephé) - Tianguistongo	108.60	1	2	11145	2.2	54.2	7.0	4.3	3.1	18.4	3.4	6.5	0.9	56.4	7.0	36.6	0.073	0.500	19.958560	-99.067522
X. C. (Los Reyes - El Tephé) - Tianguistongo	108.60	3	1	11789	3.4	57.6	5.8	5.2	2.3	15.6	3.7	5.5	0.9	61.0	5.8	33.2	0.067	0.503	19.955087	-99.050098
X. C. (Los Reyes - El Tephé) - Tianguistongo	108.60	3	2	11928	3.7	55.9	5.4	5.5	3.0	16.3	3.0	6.3	0.9	59.6	5.4	35.0	0.070	0.503	19.955253	-99.050054
Lim. Edos. Term. Méx. Ppia. Hgo.	115.89																			
X. C. México - Pachuca	127.30	1	1	11591	2.8	60.6	4.8	4.1	3.2	15.3	3.4	5.1	0.7	63.4	4.8	31.8	0.079	0.510	19.932306	-98.902517
X. C. México - Pachuca	127.30	1	2	11134	2.6	57.1	5.7	4.7	3.5	16.8	3.2	5.7	0.7	59.7	5.7	34.6	0.072	0.510	19.932489	-98.902637
X. C. México - Pachuca	127.30	3	1	9212	3.7	52.7	5.7	4.2	3.6	18.5	4.1	6.7	0.8	56.4	5.7	37.9	0.082	0.508	19.926723	-98.878921
X. C. México - Pachuca	127.30	3	2	8927	3.7	56.5	5.8	4.1	3.5	16.5	3.5	5.6	0.8	60.2	5.8	34.0	0.076	0.508	19.926819	-98.878663
Lim. Edos. Term. Hgo. Ppia. Méx.	143.98																			
X. C. Venta de Carpio - T. C. (Pachuca - Tulancingo)	151.11	1	1	9224	4.4	51.9	5.8	4.8	3.8	18.0	3.9	6.7	0.7	56.3	5.8	37.9	0.076	0.526	19.840828	-98.709076
X. C. Venta de Carpio - T. C. (Pachuca - Tulancingo)	151.11	1	2	8310	4.4	51.8	5.8	4.8	3.8	18.0	3.9	6.7	0.8	56.2	5.8	38.0	0.084	0.526	19.839842	-98.707735
X. C. Venta de Carpio - T. C. (Pachuca - Tulancingo)	151.11	3	1	8489	3.3	49.7	5.5	4.9	4.8	20.5	3.9	6.5	0.9	53.0	5.5	41.5	0.074	0.503	19.826974	-98.691977
X. C. Venta de Carpio - T. C. (Pachuca - Tulancingo)	151.11	3	2	8597	3.2	51.8	6.5	4.6	4.1	18.7	3.8	6.4	0.9	55.0	6.5	38.5	0.072	0.503	19.828396	-98.693462

PUEBLA

23 CARR: Libramiento Norte de la Ciudad de México (Cuota)

CLAVE: 0902

RUTA: MEX-055D

AÑO: 2023

LUGAR	ESTACION				CLASIFICACION VEHICULAR EN PORCIENTO										COORDENADAS					
	KM	TE	SC	TDPA	M	A	B	C2	C3	T3S2	T3S3	T3S2R4	OTROS	A	B	C	K'	D	LATITUD	LONGITUD
X. C. Ent. Tolman - Cd. Sahagún	162.55	1	1	8746	3.6	48.4	8.4	4.8	3.2	20.7	3.9	6.1	0.9	52.0	8.4	39.6	0.077	0.502	19.761578	-98.632495
X. C. Ent. Tolman - Cd. Sahagún	162.55	1	2	8802	3.6	48.5	8.4	4.7	3.2	20.6	3.9	6.2	0.9	52.1	8.4	39.5	0.083	0.502	19.770293	-98.637676
X. C. Ent. Tolman - Cd. Sahagún	162.55	3	1	9639	1.4	53.7	6.3	7.3	2.9	17.3	3.4	6.8	0.9	55.1	6.3	38.6	0.088	0.501	19.746627	-98.624309
X. C. Ent. Tolman - Cd. Sahagún	162.55	3	2	9683	1.7	49.5	7.0	7.6	3.4	19.0	3.9	7.0	0.9	51.2	7.0	41.8	0.093	0.501	19.746742	-98.624176
Lim. Edos. Term. Méx. Ppia. Hgo.	166.53																			
X. C. Calpulallpan - El Ocote	180.39	1	1	11887	7.6	50.1	6.9	5.0	3.7	16.9	3.6	5.3	0.9	57.7	6.9	35.4	0.068	0.519	19.642020	-98.565440
X. C. Calpulallpan - El Ocote	180.39	1	2	11014	7.4	50.6	6.4	5.0	3.4	17.0	4.0	5.3	0.9	58.0	6.4	35.6	0.063	0.519	19.642050	-98.565251
X. C. Calpulallpan - El Ocote	180.39	3	1	11491	3.3	48.0	6.3	4.9	4.3	19.1	4.9	8.3	0.9	51.3	6.3	42.4	0.089	0.526	19.605782	-98.536386
X. C. Calpulallpan - El Ocote	180.39	3	2	12751	3.3	48.8	6.2	4.1	4.5	19.1	4.9	8.2	0.9	52.1	6.2	41.7	0.079	0.526	19.605800	-98.536172
Lim. Edos. Term. Hgo. Ppia. Tlax.	180.98																			
X. C. Los Reyes - Zacatepec	196.70	1	1	11414	6.0	50.3	5.9	4.2	2.8	18.3	4.4	7.2	0.9	56.3	5.9	37.8	0.064	0.519	19.520125	-98.472859
X. C. Los Reyes - Zacatepec	196.70	1	2	12298	6.0	50.4	5.9	4.2	2.8	18.3	4.4	7.2	0.8	56.4	5.9	37.7	0.063	0.519	19.520141	-98.472723
X. C. Los Reyes - Zacatepec	196.70	3	1	7989	5.8	52.6	6.3	4.9	2.8	17.9	3.5	5.3	0.9	58.4	6.3	35.3	0.067	0.500	19.508537	-98.467153
X. C. Los Reyes - Zacatepec	196.70	3	2	7982	5.9	52.5	6.3	4.9	2.8	17.9	3.5	5.3	0.9	58.4	6.3	35.3	0.072	0.500	19.508553	-98.467068
X. C. San Martín Texmelucan - Tlaxcala - El Molinito	220.95	1	1	10409	4.2	53.0	6.5	5.1	2.8	18.1	3.6	5.8	0.9	57.2	6.5	36.3	0.061	0.531	19.315339	-98.407358
X. C. San Martín Texmelucan - Tlaxcala - El Molinito	220.95	1	2	9206	4.1	53.1	6.4	4.9	2.8	18.1	3.6	6.0	1.0	57.2	6.4	36.4	0.061	0.531	19.314741	-98.407357
X. C. San Martín Texmelucan - Tlaxcala - El Molinito	220.95	3	1	12225	3.9	64.0	6.4	4.9	2.5	11.4	2.3	3.7	0.9	67.9	6.4	25.7	0.063	0.513	19.287878	-98.410761
X. C. San Martín Texmelucan - Tlaxcala - El Molinito	220.95	3	2	11623	3.3	64.6	6.4	4.9	2.6	11.4	2.2	3.7	0.9	67.9	6.4	25.7	0.067	0.513	19.287878	-98.410652
Plaza de Cobro San Martín Texmelucan	222.00	1	1	8169	0.4	50.6	2.1	5.5	5.8	21.4	3.8	8.2	2.2	51.0	2.1	46.9	0.067	0.500	19.301809	-98.409588
Plaza de Cobro San Martín Texmelucan	222.00	1	2	8169	0.4	50.6	2.1	5.5	5.8	21.4	3.8	8.2	2.2	51.0	2.1	46.9	0.067	0.500	19.301809	-98.409588
T. C. San Martín Texmelucan - Ocotoxco (Cuota)	222.44																			
T. C. México - Puebla (Cuota)	226.73	1	1	10630	3.7	62.6	7.1	4.2	3.5	11.9	2.2	3.9	0.9	66.3	7.1	26.6	0.070	0.514	19.270164	-98.419889
T. C. México - Puebla (Cuota)	226.73	1	2	11254	3.7	62.5	7.1	4.2	3.6	11.9	2.2	3.9	0.9	66.2	7.1	26.7	0.066	0.514	19.270014	-98.419878

24 CARR: México - Puebla (Cuota)

CLAVE: 00450

RUTA: MEX-150D

AÑO: 2023

LUGAR	ESTACION				CLASIFICACION VEHICULAR EN PORCIENTO										COORDENADAS					
	KM	TE	SC	TDPA	M	A	B	C2	C3	T3S2	T3S3	T3S2R4	OTROS	A	B	C	K'	D	LATITUD	LONGITUD
México	0.00																			
Ent Concordía (T. Izq. Los Reyes) Central	17.00	3	1	84544	3.3	88.3	1.4	4.0	0.7	1.3	0.5	0.2	0.3	91.6	1.4	7.0	0.067	0.502	19.351412	-98.987251
Ent Concordía (T. Izq. Los Reyes) Lateral	17.00	3	1	31308	4.4	83.0	2.0	7.9	0.6	0.9	0.8	0.2	0.2	87.4	2.0	10.6	0.071	0.529	19.351125	-98.987175
Ent Concordía (T. Izq. Los Reyes) Central	17.00	3	2	87173	2.8	87.9	1.6	4.3	0.6	1.5	0.8	0.2	0.3	90.7	1.6	7.7	0.062	0.502	19.355279	-98.991076
Ent Concordía (T. Izq. Los Reyes) Lateral	17.00	3	2	26061	4.4	81.3	2.0	8.4	1.1	1.3	1.0	0.2	0.3	85.7	2.0	12.3	0.065	0.529	19.355366	-98.991002
Lim. Edos. Term. CDMX Ppia. Méx.	17.51																			
Av. Las Torres (Eje 6) Central	19.27	1	1	76942	4.0	87.1	1.5	4.2	0.8	1.4	0.6	0.2	0.2	91.1	1.5	7.4	0.066	0.503	19.348169	-98.983864

PUEBLA

24 CARR: México - Puebla (Cuota)

CLAVE: 00450

RUTA: MEX-150D

AÑO: 2023

LUGAR	ESTACION				CLASIFICACION VEHICULAR EN PORCIENTO										COORDENADAS					
	KM	TE	SC	TDPA	M	A	B	C2	C3	T3S2	T3S3	T3S2R4	OTROS	A	B	C	K'	D	LATITUD	LONGITUD
Av. Las Torres (Eje 6) Lateral	19.27	1	1	29814	4.6	78.5	2.1	11.5	1.0	1.6	0.4	0.2	0.1	83.1	2.1	14.8	0.067	0.509	19.348056	-98.983964
Av. Las Torres (Eje 6) Lateral	19.27	1	2	31046	4.7	78.4	1.6	11.8	0.6	1.9	0.5	0.2	0.3	83.1	1.6	15.3	0.072	0.509	19.351424	-98.986870
Av. Las Torres (Eje 6) Central	19.27	1	2	81266	4.2	87.4	1.2	4.1	1.1	1.3	0.4	0.2	0.1	91.6	1.2	7.2	0.062	0.503	19.351338	-98.986963
Av. Las Torres (Eje 6) Central	19.27	3	1	74081	4.1	86.8	1.6	3.6	1.1	1.3	1.0	0.2	0.3	90.9	1.6	7.5	0.065	0.509	19.339795	-98.976424
Av. Las Torres (Eje 6) Lateral	19.27	3	1	28313	3.0	77.0	2.3	13.8	1.2	1.8	0.6	0.2	0.1	80.0	2.3	17.7	0.066	0.514	19.339735	-98.976548
Av. Las Torres (Eje 6) Lateral	19.27	3	2	25239	3.2	75.7	2.3	14.0	1.7	2.0	0.6	0.3	0.2	78.9	2.3	18.8	0.066	0.514	19.342479	-98.977768
Av. Las Torres (Eje 6) Central	19.27	3	2	81435	3.6	87.4	1.6	3.9	1.0	1.2	0.8	0.3	0.2	91.0	1.6	7.4	0.063	0.509	19.342375	-98.977919
Eje 10 Sur (Lateral)	22.80	1	1	33339	4.9	80.9	1.8	9.9	0.8	1.1	0.2	0.3	0.1	85.8	1.8	12.4	0.070	1.000	19.329589	-98.965702
Eje 10 Sur (Central)	22.80	1	1	84251	2.3	87.3	1.7	5.5	0.9	1.1	0.9	0.1	0.2	89.6	1.7	8.7	0.070	0.555	19.329670	-98.965626
Eje 10 Sur (Central)	22.80	1	2	108004	2.6	84.3	2.7	6.0	1.3	1.5	1.1	0.2	0.3	86.9	2.7	10.4	0.057	0.555	19.332123	-98.968418
Eje 10 Sur (Lateral)	22.80	3	1	47390	5.3	80.6	1.9	10.0	0.6	1.0	0.4	0.1	0.1	85.9	1.9	12.2	0.077	0.519	19.315233	-98.948787
Eje 10 Sur (Central)	22.80	3	1	51374	2.8	84.8	2.5	5.8	1.2	1.9	0.5	0.2	0.3	87.6	2.5	9.9	0.069	0.530	19.315299	-98.948730
Eje 10 Sur (Lateral)	22.80	3	2	43601	4.9	80.9	2.1	10.0	0.6	0.8	0.4	0.2	0.1	85.8	2.1	12.1	0.076	0.519	19.315595	-98.948472
Eje 10 Sur (Central)	22.80	3	2	45539	2.8	84.9	2.2	6.0	1.1	1.9	0.6	0.2	0.3	87.7	2.2	10.1	0.078	0.530	19.315522	-98.948531
X. C. Santa Bárbara - Izúcar de Matamoros (Lateral)	32.14	1	1	15106	2.8	85.1	1.6	6.8	1.5	1.5	0.3	0.3	0.1	87.9	1.6	10.5	0.065	0.539	19.292134	-98.891949
X. C. Santa Bárbara - Izúcar de Matamoros (Central)	32.14	1	1	38114	3.6	87.4	1.9	2.6	2.0	1.4	0.3	0.5	0.3	91.0	1.9	7.1	0.081	0.510	19.292282	-98.891955
X. C. Santa Bárbara - Izúcar de Matamoros (Lateral)	32.14	1	2	17629	2.7	84.8	1.6	7.0	1.7	1.6	0.3	0.2	0.1	87.5	1.6	10.9	0.083	0.539	19.292590	-98.892042
X. C. Santa Bárbara - Izúcar de Matamoros (Central)	32.14	1	2	43042	3.4	87.0	2.2	3.2	1.8	1.5	0.2	0.4	0.3	90.4	2.2	7.4	0.065	0.510	19.292445	-98.892037
X. C. Santa Bárbara - Izúcar de Matamoros (Lateral)	32.14	3	1	1457	2.2	68.5	5.1	9.1	2.2	6.7	1.7	4.2	0.3	70.7	5.1	24.2	0.077	0.537	19.294624	-98.876197
X. C. Santa Bárbara - Izúcar de Matamoros (Central)	32.14	3	1	13594	1.0	77.6	3.4	6.0	5.3	5.0	0.6	0.9	0.2	78.6	3.4	18.0	0.068	0.501	19.294774	-98.876226
X. C. Santa Bárbara - Izúcar de Matamoros (Central)	32.14	3	2	13650	0.9	77.3	3.4	6.3	5.3	5.2	0.7	0.8	0.1	78.2	3.4	18.4	0.065	0.501	19.294980	-98.875891
X. C. Santa Bárbara - Izúcar de Matamoros (Lateral)	32.14	3	2	1257	2.7	68.8	4.8	8.6	1.9	6.7	1.6	4.5	0.4	71.5	4.8	23.7	0.069	0.537	19.295358	-98.875014
Plaza de Cobro San Marcos	33.30	2	1	16974	0.6	74.9	5.1	5.2	3.6	7.0	0.6	2.5	0.5	75.5	5.1	19.4	0.068	0.500	19.296272	-98.870712
Plaza de Cobro San Marcos	33.30	2	2	16974	0.6	74.9	5.1	5.2	3.6	7.0	0.6	2.5	0.5	75.5	5.1	19.4	0.068	0.500	19.296272	-98.870712
T. Izq. Río Frío	63.79	3	1	17203	1.0	77.6	4.5	7.1	2.1	4.7	0.7	1.9	0.4	78.6	4.5	16.9	0.099	0.507	19.350139	-98.657828
T. Izq. Río Frío	63.79	3	2	17657	0.9	77.7	4.9	6.6	2.0	5.0	0.7	1.8	0.4	78.6	4.9	16.5	0.098	0.507	19.351616	-98.660184
Lim. Edos. Term. Méx. Ppia. Pue.	65.46																			
T. Der. A San Rafael Ixtapalucan	76.80	3	1	25810	2.6	74.7	7.2	4.9	2.4	4.9	0.8	2.0	0.5	77.3	7.2	15.5	0.062	0.505	19.331664	-98.545479
T. Der. A San Rafael Ixtapalucan	76.80	3	2	26308	3.0	74.2	7.1	5.2	2.3	5.0	0.9	1.8	0.5	77.2	7.1	15.7	0.069	0.505	19.331780	-98.545430
T. Izq. Tlaxcala	90.61	1	1	26095	1.8	75.7	5.3	6.0	2.0	5.7	1.0	2.1	0.4	77.5	5.3	17.2	0.065	0.502	19.274034	-98.436283
T. Izq. Tlaxcala	90.61	1	2	25912	1.9	74.5	5.5	6.3	2.3	5.9	1.1	2.0	0.5	76.4	5.5	18.1	0.080	0.502	19.274132	-98.436223
T. Izq. Tlaxcala	90.61	3	1	24154	1.2	70.9	5.8	7.9	2.2	6.9	1.8	2.7	0.6	72.1	5.8	22.1	0.058	0.530	19.261849	-98.417515
T. Izq. Tlaxcala	90.61	3	2	27248	1.1	71.3	5.5	7.7	2.4	6.6	1.8	3.0	0.6	72.4	5.5	22.1	0.066	0.530	19.261937	-98.417434
Plaza de Cobro San Martín Texmelucan	91.17	2	1	26578	0.8	69.4	4.7	4.7	4.4	10.1	1.2	3.9	0.8	70.2	4.7	25.1	0.068	0.500	19.241190	-98.385786
Plaza de Cobro San Martín Texmelucan	91.17	2	2	26578	0.8	69.4	4.7	4.7	4.4	10.1	1.2	3.9	0.8	70.2	4.7	25.1	0.068	0.500	19.241190	-98.385786

PUEBLA

24 CARR: México - Puebla (Cuota)

CLAVE: 00450

RUTA: MEX-150D

AÑO: 2023

LUGAR	ESTACION				CLASIFICACION VEHICULAR EN PORCIENTO										COORDENADAS					
	KM	TE	SC	TDPA	M	A	B	C2	C3	T3S2	T3S3	T3S2R4	OTROS	A	B	C	K'	D	LATITUD	LONGITUD
Lim. Edos. Term. Pue. Ppia. Tlax.	99.11																			
T. Der. Aeropuerto Internacional De Puebla	101.10	3	1	33827	1.5	74.4	4.3	7.0	2.3	6.1	1.7	1.8	0.9	75.9	4.3	19.8	0.066	0.509	19.210354	-98.350918
T. Der. Aeropuerto Internacional De Puebla	101.10	3	2	32487	1.3	75.0	4.0	7.3	2.1	5.9	1.7	1.9	0.8	76.3	4.0	19.7	0.077	0.509	19.211564	-98.352187
X. C. Xoxtla - Huactzinco	107.98	1	1	40173	1.3	76.3	3.5	6.9	2.1	5.8	1.7	1.6	0.8	77.6	3.5	18.9	0.065	0.515	19.179809	-98.313740
X. C. Xoxtla - Huactzinco	107.98	1	2	42952	1.3	75.8	3.7	7.2	1.9	6.0	1.5	1.7	0.9	77.1	3.7	19.2	0.066	0.515	19.179894	-98.313656
X. C. Xoxtla - Huactzinco	107.98	3	1	50157	1.7	77.7	3.1	7.1	2.0	4.5	1.4	1.9	0.6	79.4	3.1	17.5	0.062	0.510	19.163043	-98.296562
X. C. Xoxtla - Huactzinco	107.98	3	2	47962	1.7	78.3	3.0	7.0	1.8	4.3	1.3	2.1	0.5	80.0	3.0	17.0	0.066	0.510	19.166464	-98.298777
Lim. Edos. Term. Tlax. Ppia. Pue.	108.00																			
Anillo Periferico Poniente de Puebla (Lateral)	114.00	3	1	35900	2.5	80.3	2.7	6.2	1.9	3.3	1.5	0.9	0.7	82.8	2.7	14.5	0.065	0.516	19.128437	-98.265214
Anillo Periferico Poniente de Puebla (Central)	114.00	3	1	34937	2.4	69.3	5.4	7.4	3.0	7.0	1.1	3.6	0.8	71.7	5.4	22.9	0.078	0.514	19.127040	-98.263774
Anillo Periferico Poniente de Puebla (Central)	114.00	3	2	32879	2.4	69.8	5.4	6.9	2.8	7.2	1.2	3.5	0.8	72.2	5.4	22.4	0.068	0.514	19.127094	-98.263737
Anillo Periferico Poniente de Puebla (Lateral)	114.00	3	2	33501	2.3	80.0	2.5	6.5	1.7	3.6	1.6	1.0	0.8	82.3	2.5	15.2	0.071	0.516	19.127483	-98.263941
Boulevard Hermanos Serdán	120.46	3	1	64638	1.8	82.1	2.7	5.5	1.9	3.3	1.6	0.5	0.6	83.9	2.7	13.4	0.069	0.512	19.089452	-98.217133
Boulevard Hermanos Serdán	120.46	3	2	61196	2.0	82.8	2.6	5.1	1.7	3.2	1.4	0.7	0.5	84.8	2.6	12.6	0.079	0.512	19.089524	-98.217097
X. C. Puebla - Tlaxcala (Central)	123.00	3	1	48790	2.1	82.7	2.4	5.4	1.8	3.2	1.2	0.7	0.5	84.8	2.4	12.8	0.071	0.507	19.086143	-98.200508
X. C. Puebla - Tlaxcala (Lateral)	123.00	3	1	30774	2.1	83.5	2.0	9.0	1.0	1.3	0.5	0.4	0.2	85.6	2.0	12.4	0.073	0.503	19.086021	-98.200545
X. C. Puebla - Tlaxcala (Central)	123.00	3	2	49221	2.3	83.1	2.0	5.1	1.6	3.5	1.3	0.5	0.6	85.4	2.0	12.6	0.067	0.507	19.085968	-98.199195
X. C. Puebla - Tlaxcala (Lateral)	123.00	3	2	31200	1.9	83.2	2.3	9.2	1.0	1.2	0.5	0.4	0.3	85.1	2.3	12.6	0.069	0.503	19.086098	-98.199158
T. C. Puebla - Tlaxcala	124.90																			

25 CARR: Nuevo Necaxa - Tihuatlán (Cuota)

CLAVE:

RUTA: MEX-132D

AÑO: 2023

LUGAR	ESTACION				CLASIFICACION VEHICULAR EN PORCIENTO										COORDENADAS					
	KM	TE	SC	TDPA	M	A	B	C2	C3	T3S2	T3S3	T3S2R4	OTROS	A	B	C	K'	D	LATITUD	LONGITUD
T. C. Tejocotal - Nuevo Necaxa (Cuota)	0.00																			
T. Ramal a Ávila Camacho	36.65	1	1	4962	2.7	69.9	5.1	6.1	3.1	5.6	2.4	4.1	1.0	72.6	5.1	22.3	0.110	0.504	20.427796	-97.921487
T. Ramal a Ávila Camacho	36.65	1	2	5036	2.8	69.3	5.0	6.1	3.3	5.8	2.4	4.4	0.9	72.1	5.0	22.9	0.147	0.504	20.427870	-97.921519
T. Ramal a Ávila Camacho	36.65	3	1	4266	4.5	65.2	6.7	7.2	3.5	5.7	1.7	4.6	0.9	69.7	6.7	23.6	0.102	0.508	20.441033	-97.890926
T. Ramal a Ávila Camacho	36.65	3	2	4128	4.8	64.9	6.5	7.1	3.7	5.9	1.9	4.4	0.8	69.7	6.5	23.8	0.118	0.508	20.441071	-97.890943
X. C. Villa Lázaro Cárdenas - Mecapalapa	45.00	1	0	4872	5.2	65.1	6.7	7.6	2.5	4.9	2.0	5.3	0.7	70.3	6.7	23.0	0.102	0.501	20.488687	-97.800217
X. C. Villa Lázaro Cárdenas - Mecapalapa	45.00	3	0	6599	3.5	63.6	6.4	6.1	2.8	7.2	3.9	5.5	1.0	67.1	6.4	26.5	0.074	0.516	20.498479	-97.784299
Lim. Edos. Term. Pue. Ppia. Ver.	59.00																			
Tihuatlán	84.78	1	0	3850	1.7	73.9	3.9	3.2	2.8	7.2	2.8	3.8	0.7	75.6	3.9	20.5	0.084	0.504	20.657230	-97.529769

PUEBLA

26 CARR: Puebla - Acatzingo (Cuota)

CLAVE: 00485

RUTA: MEX-150D

AÑO: 2023

LUGAR	ESTACION				CLASIFICACION VEHICULAR EN PORCIENTO										COORDENADAS					
	KM	TE	SC	TDPA	M	A	B	C2	C3	T3S2	T3S3	T3S2R4	OTROS	A	B	C	K'	D	LATITUD	LONGITUD
Puebla	0.00																			
Distribuidor Estadio Cuauhtemoc (PUEBLA)	2.56	3	1	46626	2.5	76.6	3.4	5.4	2.0	5.2	1.6	2.6	0.7	79.1	3.4	17.5	0.069	0.513	19.073807	-98.140502
Distribuidor Estadio Cuauhtemoc (PUEBLA)	2.56	3	2	43998	2.6	76.7	3.6	5.5	1.8	5.0	1.5	2.5	0.8	79.3	3.6	17.1	0.070	0.513	19.073908	-98.140467
T. Der. Amozoc (Plaza de Cobro)	21.55	1	1	21897	2.7	70.2	5.7	6.8	3.8	4.8	1.5	3.6	0.9	72.9	5.7	21.4	0.076	0.539	19.053794	-98.048224
T. Der. Amozoc (Plaza de Cobro)	21.55	1	2	18748	2.5	69.6	5.9	6.5	4.2	4.6	1.9	3.9	0.9	72.1	5.9	22.0	0.064	0.539	19.053898	-98.048208
Plaza de Cobro Amozoc	21.55	2	1	15962	0.6	65.9	4.5	5.1	5.2	9.9	1.8	6.2	0.8	66.5	4.5	29.0	0.065	0.500	19.049719	-98.032372
Plaza de Cobro Amozoc	21.55	2	2	15962	0.6	65.9	4.5	5.1	5.2	9.9	1.8	6.2	0.8	66.5	4.5	29.0	0.069	0.500	19.049719	-98.032372
T. Der. Amozoc (Plaza de Cobro)	21.55	3	1	16486	2.3	69.3	6.0	8.7	3.3	4.0	1.9	3.8	0.7	71.6	6.0	22.4	0.065	0.529	19.043817	-98.011749
T. Der. Amozoc (Plaza de Cobro)	21.55	3	2	14688	2.0	70.1	5.7	8.9	3.0	4.2	1.7	3.5	0.9	72.1	5.7	22.2	0.075	0.529	19.043912	-98.011703
T. Izq. Acatzingo	47.10	1	1	19303	1.0	75.3	4.4	5.6	2.2	5.6	1.6	3.8	0.5	76.3	4.4	19.3	0.077	0.525	18.977785	-97.813384
T. Izq. Acatzingo	47.10	1	2	17477	1.3	73.2	4.5	5.7	2.4	6.6	1.8	4.0	0.5	74.5	4.5	21.0	0.068	0.525	18.977883	-97.813352

27 CARR: Ramal Villa Avila Camacho (Cuota)

CLAVE:

RUTA: MEX-132D

AÑO: 2023

LUGAR	ESTACION				CLASIFICACION VEHICULAR EN PORCIENTO										COORDENADAS					
	KM	TE	SC	TDPA	M	A	B	C2	C3	T3S2	T3S3	T3S2R4	OTROS	A	B	C	K'	D	LATITUD	LONGITUD
T. C. Nuevo Necaxa - Tihuatlán (Cuota)	0.00	3	0	2225	2.6	77.4	3.6	6.3	5.1	2.8	1.3	0.8	0.1	80.0	3.6	16.4	0.093	0.501	20.433695	-97.898560
Villa Ávila Camacho	8.50	1	0	2402	4.1	78.9	2.5	4.1	5.1	3.6	0.9	0.7	0.1	83.0	2.5	14.5	0.091	0.503	20.399716	-97.856116

28 CARR: San Martín Texmelucan - Tlaxcala - El Molinito (Cuota)

CLAVE: 00212

RUTA: MEX-117D

AÑO: 2023

LUGAR	ESTACION				CLASIFICACION VEHICULAR EN PORCIENTO										COORDENADAS					
	KM	TE	SC	TDPA	M	A	B	C2	C3	T3S2	T3S3	T3S2R4	OTROS	A	B	C	K'	D	LATITUD	LONGITUD
T. C. México - Puebla (Cuota)	0.00																			
X. C. San Martín Texmelucan - Tlaxcala	1.80	1	1	2090	3.4	84.9	3.9	2.9	1.4	2.5	0.5	0.4	0.1	88.3	3.9	7.8	0.090	0.509	19.293418	-98.414791
X. C. San Martín Texmelucan - Tlaxcala	1.80	1	2	2012	3.3	84.8	4.0	3.2	1.6	2.3	0.4	0.3	0.1	88.1	4.0	7.9	0.083	0.509	19.293487	-98.414850
Lim. Edos. Term. Pue. Ppia. Tlax.	4.05																			
Plaza de Cobro San Martín Texmelucan	5.45	2	1	2814	1.0	78.9	5.6	5.0	2.3	3.8	1.3	1.5	0.6	79.9	5.6	14.5	0.088	0.500	19.301602	-98.404063
Plaza de Cobro San Martín Texmelucan	5.45	2	2	2814	1.0	78.9	5.6	5.0	2.3	3.8	1.3	1.5	0.6	79.9	5.6	14.5	0.088	0.500	19.301602	-98.404063
X. C. San Martín Texmelucan - Tlaxcala (Trébol)	24.75	1	1	21557	3.2	90.0	1.3	3.1	0.6	0.9	0.3	0.5	0.1	93.2	1.3	5.5	0.097	0.501	19.325687	-98.249785
X. C. San Martín Texmelucan - Tlaxcala (Trébol)	24.75	1	2	21654	3.2	89.5	1.5	3.1	0.7	1.1	0.3	0.5	0.1	92.7	1.5	5.8	0.088	0.501	19.325863	-98.249724
X. C. San Martín Texmelucan - Tlaxcala (Trébol)	24.75	3	1	18403	2.7	90.2	1.7	3.1	0.5	0.8	0.2	0.6	0.2	92.9	1.7	5.4	0.093	0.535	19.331590	-98.239783
X. C. San Martín Texmelucan - Tlaxcala (Trébol)	24.75	3	2	21162	2.5	89.5	1.9	3.3	0.7	1.0	0.4	0.6	0.1	92.0	1.9	6.1	0.079	0.535	19.331678	-98.239838
T. Izq. Tizatlán	29.00	3	1	20086	2.4	89.3	2.0	4.0	0.7	0.8	0.2	0.5	0.1	91.7	2.0	6.3	0.097	0.511	19.337712	-98.212154
T. Izq. Tizatlán	29.00	3	2	21013	2.4	89.9	1.5	3.6	0.7	1.0	0.2	0.6	0.1	92.3	1.5	6.2	0.070	0.511	19.337663	-98.214228

PUEBLA

28 CARR: San Martin Texmelucan - Tlaxcala - El Molinito (Cuota)

CLAVE: 00212

RUTA: MEX-117D

AÑO: 2023

LUGAR	ESTACION				CLASIFICACION VEHICULAR EN PORCIENTO													COORDENADAS		
	KM	TE	SC	TDPA	M	A	B	C2	C3	T3S2	T3S3	T3S2R4	OTROS	A	B	C	K'	D	LATITUD	LONGITUD
T. Der. San Pablo Apetatitlán	31.65	3	1	41568	3.4	88.4	1.4	3.2	1.1	1.3	0.4	0.6	0.2	91.8	1.4	6.8	0.068	0.524	19.347270	-98.194940
T. Der. San Pablo Apetatitlán	31.65	3	2	37355	3.5	87.8	1.6	3.7	0.9	1.3	0.4	0.6	0.2	91.3	1.6	7.1	0.076	0.524	19.347473	-98.194959
Ocotoxco	35.20	1	1	35024	2.6	88.7	1.3	3.4	1.0	1.6	0.7	0.5	0.2	91.3	1.3	7.4	0.091	0.507	19.379022	-98.179234
Ocotoxco	35.20	1	2	33909	2.6	88.7	1.3	3.4	1.0	1.6	0.7	0.5	0.2	91.3	1.3	7.4	0.082	0.507	19.379055	-98.179382

29 CARR: Tejocotal - Nuevo Necaxa (Cuota)

CLAVE: 00211

RUTA: MEX-132D

AÑO: 2023

LUGAR	ESTACION				CLASIFICACION VEHICULAR EN PORCIENTO													COORDENADAS		
	KM	TE	SC	TDPA	M	A	B	C2	C3	T3S2	T3S3	T3S2R4	OTROS	A	B	C	K'	D	LATITUD	LONGITUD
T. C. Tlaxco - Tejocotal (Cuota)	0.00	3	0	12879	2.9	74.0	5.3	7.0	3.1	3.8	1.3	1.8	0.8	76.9	5.3	17.8	0.080	0.501	20.135852	-98.113649
Lim. Edos. Term. Hgo. Ppia. Pue.	2.10																			
Plaza de Cobro Nuevo Necaxa	17.00	1	1	4662	1.7	73.1	4.8	6.5	2.4	6.0	2.1	2.8	0.6	74.8	4.8	20.4	0.094	0.503	20.168976	-98.026841
Plaza de Cobro Nuevo Necaxa	17.00	1	2	4711	1.8	72.0	4.6	6.9	2.6	5.8	2.4	3.2	0.7	73.8	4.6	21.6	0.162	0.503	20.168949	-98.026875
Plaza de Cobro Nuevo Necaxa	17.00	2	0	1934	0.8	78.9	1.1	3.8	4.3	5.2	2.8	2.0	1.1	79.7	1.1	19.2	0.092	0.500	20.186559	-98.029829
T. C. Pachuca - Tuxpam	18.70																			

30 CARR: Tlaxco - Tejocotal (Cuota)

CLAVE: 00209

RUTA: MEX-119D

AÑO: 2023

LUGAR	ESTACION				CLASIFICACION VEHICULAR EN PORCIENTO													COORDENADAS		
	KM	TE	SC	TDPA	M	A	B	C2	C3	T3S2	T3S3	T3S2R4	OTROS	A	B	C	K'	D	LATITUD	LONGITUD
T.C. Apan - Tlaxco	23.00	3	0	5392	1.5	86.2	3.0	3.5	1.8	2.2	1.0	0.7	0.1	87.7	3.0	9.3	0.108	0.503	19.607566	-98.156693
Lim. Edos. Term. Tlax. Ppia. Pue.	30.70																			
Ent. Chignahuapan	56.20	3	0	3761	1.8	86.2	2.5	3.1	2.0	2.2	1.3	0.8	0.1	88.0	2.5	9.5	0.095	0.506	19.870721	-98.061081
Lim. Edos. Term. Pue. Ppia. Hgo.	84.80																			
T. C. Apizaco - Tejocotal	85.60																			

31 CARR: Amayuca - Izúcar de Matamoros

CLAVE: 00030

RUTA: MOR-031-PUE

AÑO: 2023

LUGAR	ESTACION				CLASIFICACION VEHICULAR EN PORCIENTO													COORDENADAS		
	KM	TE	SC	TDPA	M	A	B	C2	C3	T3S2	T3S3	T3S2R4	OTROS	A	B	C	K'	D	LATITUD	LONGITUD
Amayuca	0.00																			
X. C. Santa Bárbara - Izúcar de Matamoros	0.66	3	1	8143	15.5	74.7	1.4	4.6	1.9	0.7	0.5	0.3	0.4	90.2	1.4	8.4	0.075	0.516	18.714723	-98.796429
X. C. Santa Bárbara - Izúcar de Matamoros	0.66	3	2	8696	14.9	75.1	1.0	4.9	2.3	0.6	0.5	0.3	0.4	90.0	1.0	9.0	0.074	0.516	18.714717	-98.796345
Joncatepec	3.84	3	1	4876	15.1	78.6	0.6	3.1	1.1	0.7	0.2	0.5	0.1	93.7	0.6	5.7	0.080	0.509	18.671966	-98.805404
Joncatepec	3.84	3	2	4713	14.2	78.2	0.8	3.8	1.4	0.5	0.4	0.6	0.1	92.4	0.8	6.8	0.086	0.509	18.671941	-98.805332

PUEBLA

31 CARR: Amayuca - Izúcar de Matamoros

CLAVE: 00030

RUTA: MOR-031-PUE

AÑO: 2023

LUGAR	ESTACION				CLASIFICACION VEHICULAR EN PORCIENTO										COORDENADAS					
	KM	TE	SC	TDPA	M	A	B	C2	C3	T3S2	T3S3	T3S2R4	OTROS	A	B	C	K'	D	LATITUD	LONGITUD
T. Der. Tepalcingo	14.50	3	1	3010	14.0	76.5	1.1	4.0	2.4	0.7	0.5	0.7	0.1	90.5	1.1	8.4	0.081	0.507	18.589123	-98.833393
T. Der. Tepalcingo	14.50	3	2	2928	12.9	77.8	1.1	3.6	2.7	0.5	0.5	0.8	0.1	90.7	1.1	8.2	0.097	0.507	18.589476	-98.833506
Axochiapan	29.50	1	0	7162	14.9	75.2	0.9	5.9	1.5	0.7	0.2	0.6	0.1	90.1	0.9	9.0	0.074	0.502	18.511588	-98.776302
Axochiapan	29.50	3	1	3458	31.3	64.2	0.5	1.8	1.0	0.5	0.2	0.4	0.1	95.5	0.5	4.0	0.085	0.502	18.493957	-98.748248
Axochiapan	29.50	3	2	3480	26.6	68.5	0.5	2.0	1.0	0.5	0.2	0.6	0.1	95.1	0.5	4.4	0.092	0.502	18.493984	-98.748182
Lim. Edos. Term. Mor. Ppia. Pue.	36.85																			
Barranca Del Muerto	38.40	3	0	2840	17.6	65.3	1.0	5.1	5.5	1.8	1.4	2.0	0.3	82.9	1.0	16.1	0.077	0.502	18.476510	-98.690912
T. Der. Chietla	53.00	1	0	7168	21.5	74.1	0.5	2.2	1.3	0.2	0.1	0.1	0.0	95.6	0.5	3.9	0.083	0.516	18.526567	-98.587729
X. C. Santa Bárbara - Izúcar de Matamoros	67.50	1	0	8636	17.3	74.5	0.3	3.3	2.1	0.8	0.6	0.8	0.3	91.8	0.3	7.9	0.078	0.503	18.593562	-98.495680
X. C. Santa Bárbara - Izúcar de Matamoros	67.50	3	1	11003	23.5	70.7	0.7	1.5	1.3	0.8	0.3	0.9	0.3	94.2	0.7	5.1	0.065	0.525	18.600858	-98.475524
X. C. Santa Bárbara - Izúcar de Matamoros	67.50	3	2	12145	23.5	70.9	0.7	1.5	1.3	0.8	0.2	0.9	0.2	94.4	0.7	4.9	0.074	0.525	18.600917	-98.475531
Izúcar de Matamoros	69.00																			

32 CARR: Azumbilla - Alcomunga

CLAVE: 21001

RUTA: PUE

AÑO: 2023

LUGAR	ESTACION				CLASIFICACION VEHICULAR EN PORCIENTO										COORDENADAS					
	KM	TE	SC	TDPA	M	A	B	C2	C3	T3S2	T3S3	T3S2R4	OTROS	A	B	C	K'	D	LATITUD	LONGITUD
T. C. Tehuacán - Córdoba	0.00	3	0	1038	3.2	78.9	3.2	10.3	1.3	2.1	0.5	0.2	0.3	82.1	3.2	14.7	0.074	0.508	18.634879	-97.396942
Alcomunga	65.00																			

33 CARR: Cholula - Puebla (Vía Quetzalcóatl)

CLAVE: 21203

RUTA: PUE

AÑO: 2023

LUGAR	ESTACION				CLASIFICACION VEHICULAR EN PORCIENTO										COORDENADAS					
	KM	TE	SC	TDPA	M	A	B	C2	C3	T3S2	T3S3	T3S2R4	OTROS	A	B	C	K'	D	LATITUD	LONGITUD
Cholula	0.00	3	1	45057	3.3	93.6	0.3	1.4	0.2	0.3	0.4	0.2	0.3	96.9	0.3	2.8	0.079	0.546	19.059653	-98.287451
Cholula	0.00	3	2	36621	3.5	93.4	0.3	1.2	0.3	0.3	0.5	0.2	0.3	96.9	0.3	2.8	0.078	0.546	19.059759	-98.287673
Puebla	12.00	1	1	37525	2.5	93.5	0.3	2.0	0.2	0.3	1.0	0.1	0.1	96.0	0.3	3.7	0.095	0.514	19.059711	-98.244477
Puebla	12.00	1	2	39879	2.3	93.7	0.2	1.9	0.2	0.3	1.2	0.1	0.1	96.0	0.2	3.8	0.089	0.514	19.059826	-98.244475

34 CARR: Cuacnopalan - Santa Catarina Los Reyes

CLAVE: 00109

RUTA: PUE

AÑO: 2023

LUGAR	ESTACION				CLASIFICACION VEHICULAR EN PORCIENTO										COORDENADAS					
	KM	TE	SC	TDPA	M	A	B	C2	C3	T3S2	T3S3	T3S2R4	OTROS	A	B	C	K'	D	LATITUD	LONGITUD
Cuacnopalan	0.00	3	0	2430	4.6	80.0	0.5	10.9	0.6	2.1	0.6	0.4	0.3	84.6	0.5	14.9	0.073	0.510	18.825678	-97.499084
Santa Catarina Los Reyes	13.00	1	0	456	9.5	80.3	0.5	6.4	1.3	0.7	0.7	0.6	0.0	89.8	0.5	9.7	0.091	0.501	18.882523	-97.439138

PUEBLA

35 CARR: Cuapiaxtla - Acatlán de Osorio

CLAVE: 21014

RUTA: PUE

AÑO: 2023

LUGAR	ESTACION				CLASIFICACION VEHICULAR EN PORCIENTO													COORDENADAS		
	KM	TE	SC	TDPA	M	A	B	C2	C3	T3S2	T3S3	T3S2R4	OTROS	A	B	C	K'	D	LATITUD	LONGITUD
T. C. Puebla - Tehuacán	0.00	3	0	7734	6.2	81.4	1.3	3.8	2.8	2.1	1.2	1.0	0.2	87.6	1.3	11.1	0.087	0.524	18.917124	-97.832984
Molcaxac	23.18	1	0	5099	4.5	82.7	1.8	4.4	2.9	1.6	1.0	0.4	0.7	87.2	1.8	11.0	0.070	0.512	18.743606	-97.904870
Tepexi de Rodríguez	45.35	1	0	3850	8.1	84.8	0.7	4.0	0.8	0.6	0.4	0.4	0.2	92.9	0.7	6.4	0.115	0.539	18.586469	-97.925216
Tepexi de Rodríguez	45.35	3	0	4984	9.9	79.2	0.9	4.3	1.1	2.4	0.7	0.9	0.6	89.1	0.9	10.0	0.148	0.536	18.572731	-97.928218
San Juan Ixcaquixtla	63.35	1	0	5269	6.6	86.5	0.8	3.6	1.0	0.9	0.2	0.3	0.1	93.1	0.8	6.1	0.091	0.506	18.476274	-97.847594
Acatlán de Osorio	127.00	1	0	3875	20.7	73.1	0.4	2.2	0.8	1.3	0.7	0.6	0.2	93.8	0.4	5.8	0.070	0.514	18.236012	-98.032801

36 CARR: Izúcar de Matamoros - Tepexi de Rodríguez

CLAVE: 21014

RUTA: PUE

AÑO: 2023

LUGAR	ESTACION				CLASIFICACION VEHICULAR EN PORCIENTO													COORDENADAS		
	KM	TE	SC	TDPA	M	A	B	C2	C3	T3S2	T3S3	T3S2R4	OTROS	A	B	C	K'	D	LATITUD	LONGITUD
Izúcar de Matamoros	0.00	3	0	4527	8.6	83.9	0.9	2.7	2.7	0.9	0.3	0.0	0.0	92.5	0.9	6.6	0.081	0.513	18.610239	-98.450455
Zacapala	46.00	1	0	1952	15.0	77.4	0.7	3.1	3.0	0.5	0.2	0.0	0.1	92.4	0.7	6.9	0.092	0.509	18.591894	-98.072101
T. Der. Tepexi de Rodríguez	62.00	1	0	2155	9.0	83.6	0.4	3.6	2.7	0.5	0.2	0.0	0.0	92.6	0.4	7.0	0.071	0.509	18.636838	-97.932978

37 CARR: Ramal a Aeropuerto Hnos. Serdán

CLAVE: 21591

RUTA: PUE

AÑO: 2023

LUGAR	ESTACION				CLASIFICACION VEHICULAR EN PORCIENTO													COORDENADAS		
	KM	TE	SC	TDPA	M	A	B	C2	C3	T3S2	T3S3	T3S2R4	OTROS	A	B	C	K'	D	LATITUD	LONGITUD
T. Aut. México - Puebla (Cuota)	0.00	3	0	18936	3.1	83.2	1.8	5.2	1.6	3.4	0.6	0.8	0.3	86.3	1.8	11.9	0.104	0.512	19.212787	-98.358361
T. México - Puebla (Libre)	9.00	1	0	11098	2.8	83.2	1.7	5.7	1.3	4.0	0.4	0.5	0.4	86.0	1.7	12.3	0.102	0.534	19.140177	-98.373872

38 CARR: Ramal a Jolalpan

CLAVE: 00143

RUTA: MOR-PUE

AÑO: 2023

LUGAR	ESTACION				CLASIFICACION VEHICULAR EN PORCIENTO													COORDENADAS		
	KM	TE	SC	TDPA	M	A	B	C2	C3	T3S2	T3S3	T3S2R4	OTROS	A	B	C	K'	D	LATITUD	LONGITUD
Axochiapan	0.00	3	0	2969	11.2	75.9	0.8	8.9	1.6	0.5	0.4	0.5	0.2	87.1	0.8	12.1	0.083	0.527	18.480934	-98.748248
Lim. Edos. Term. Mor. Ppia. Pue.	4.00																			
Jolalpan	24.00																			

39 CARR: Ramal a Tetela de Ocampo

CLAVE: 21587

RUTA: PUE

AÑO: 2023

LUGAR	ESTACION				CLASIFICACION VEHICULAR EN PORCIENTO													COORDENADAS		
	KM	TE	SC	TDPA	M	A	B	C2	C3	T3S2	T3S3	T3S2R4	OTROS	A	B	C	K'	D	LATITUD	LONGITUD
T. C. Apizaco - Tejocotal	0.00	3	0	3614	3.2	87.4	1.8	4.0	1.7	1.0	0.3	0.4	0.2	90.6	1.8	7.6	0.082	0.501	19.803412	-98.022909

PUEBLA

39 CARR: Ramal a Tetela de Ocampo

CLAVE: 21587

RUTA: PUE

AÑO: 2023

LUGAR	ESTACION				CLASIFICACION VEHICULAR EN PORCIENTO														COORDENADAS	
	KM	TE	SC	TDPA	M	A	B	C2	C3	T3S2	T3S3	T3S2R4	OTROS	A	B	C	K'	D	LATITUD	LONGITUD
Tetela de Ocampo	45.00	1	0	3327	6.9	80.9	1.4	4.9	2.9	1.5	0.8	0.3	0.4	87.8	1.4	10.8	0.090	0.504	19.821534	-97.818612

40 CARR: Ramal a Zihuateutla

CLAVE: 21590

RUTA: PUE

AÑO: 2023

LUGAR	ESTACION				CLASIFICACION VEHICULAR EN PORCIENTO														COORDENADAS	
	KM	TE	SC	TDPA	M	A	B	C2	C3	T3S2	T3S3	T3S2R4	OTROS	A	B	C	K'	D	LATITUD	LONGITUD
T. C. Pachuca - Tuxpam	0.00	3	0	2940	4.4	83.7	1.3	4.6	1.6	2.3	1.6	0.4	0.1	88.1	1.3	10.6	0.087	0.506	20.233942	-97.964992
La Unión	13.00																			
Zihuateutla	22.00																			

41 CARR: Ramal a Zoquitlán

CLAVE: 21003

RUTA: PUE

AÑO: 2023

LUGAR	ESTACION				CLASIFICACION VEHICULAR EN PORCIENTO														COORDENADAS	
	KM	TE	SC	TDPA	M	A	B	C2	C3	T3S2	T3S3	T3S2R4	OTROS	A	B	C	K'	D	LATITUD	LONGITUD
T. C. Tehuacán - Huitzo	0.00	3	0	2242	10.6	75.8	1.5	6.9	1.8	1.9	0.5	0.5	0.5	86.4	1.5	12.1	0.092	0.506	18.259964	-97.152527
Zoquitlán	32.00																			

42 CARR: San Juan Ixcaquixtla - Pino Suárez

CLAVE: 00486

RUTA: PUE

AÑO: 2023

LUGAR	ESTACION				CLASIFICACION VEHICULAR EN PORCIENTO														COORDENADAS	
	KM	TE	SC	TDPA	M	A	B	C2	C3	T3S2	T3S3	T3S2R4	OTROS	A	B	C	K'	D	LATITUD	LONGITUD
San Juan Ixcaquixtla	0.00	3	0	1695	7.5	83.6	0.7	4.9	2.0	0.5	0.3	0.1	0.4	91.1	0.7	8.2	0.082	0.505	18.408371	-97.823483
San Martín Atexcal	13.00	1	0	1277	6.9	83.3	1.1	6.3	1.5	0.6	0.2	0.0	0.1	90.2	1.1	8.7	0.080	0.501	18.404730	-97.751263
San Bartolo Teontepec	42.80	1	0	1120	9.8	81.9	1.1	6.1	0.4	0.2	0.2	0.1	0.2	91.7	1.1	7.2	0.079	0.510	18.484599	-97.534989
T. C. Puebla - Tehuacán	47.10	1	0	4405	16.4	73.0	0.3	6.4	1.0	2.4	0.3	0.1	0.1	89.4	0.3	10.3	0.070	0.507	18.511646	-97.503999

43 CARR: Tecamachalco - Cañada Morelos

CLAVE: 21002

RUTA: PUE

AÑO: 2023

LUGAR	ESTACION				CLASIFICACION VEHICULAR EN PORCIENTO														COORDENADAS	
	KM	TE	SC	TDPA	M	A	B	C2	C3	T3S2	T3S3	T3S2R4	OTROS	A	B	C	K'	D	LATITUD	LONGITUD
Tecamachalco	0.00	3	1	9328	7.6	77.1	1.9	8.6	2.2	1.3	0.7	0.4	0.2	84.7	1.9	13.4	0.090	0.529	18.895879	-97.713509
Tecamachalco	0.00	3	2	8320	7.8	77.4	1.5	8.2	2.2	1.3	0.8	0.5	0.3	85.2	1.5	13.3	0.086	0.529	18.895933	-97.713566
T. Izq. Quecholac	8.00	1	0	11555	9.1	73.6	1.3	8.1	2.1	1.5	1.6	2.1	0.6	82.7	1.3	16.0	0.086	0.510	18.905613	-97.674579
T. C. Cuacnopalan - Cd. Serdán	31.30	3	0	2263	11.4	75.5	1.6	3.1	2.2	4.0	2.0	0.1	0.1	86.9	1.6	11.5	0.112	0.506	18.804870	-97.510549
T. C. San Salvador El Seco - Azumbilla	44.46	1	0	2419	7.5	79.4	1.7	3.7	2.5	3.2	1.8	0.1	0.1	86.9	1.7	11.4	0.084	0.507	18.742767	-97.423418

PUEBLA

44 CARR: Tecamachalco - Quecholac

CLAVE: 21002

RUTA: PUE

AÑO: 2023

LUGAR	ESTACION				CLASIFICACION VEHICULAR EN PORCIENTO													COORDENADAS		
	KM	TE	SC	TDPA	M	A	B	C2	C3	T3S2	T3S3	T3S2R4	OTROS	A	B	C	K'	D	LATITUD	LONGITUD
Tecamachalco	0.00																			
T. C. Puebla - Acatzingo (Cuota)	7.80	1	0	12054	3.8	75.6	2.9	7.5	3.0	3.4	1.6	1.8	0.4	79.4	2.9	17.7	0.077	0.526	18.923757	-97.684500
T. C. Puebla - Acatzingo (Cuota)	7.80	3	1	2968	7.7	80.7	1.2	6.7	1.6	1.0	0.8	0.2	0.1	88.4	1.2	10.4	0.091	0.509	18.935523	-97.673864
T. C. Puebla - Acatzingo (Cuota)	7.80	3	2	3076	8.1	80.4	1.3	6.6	1.5	1.0	0.8	0.2	0.1	88.5	1.3	10.2	0.080	0.509	18.935582	-97.673914
Quecholac	11.20																			

45 CARR: Zacatlán - Zapotitlán

CLAVE: 21580

RUTA: PUE

AÑO: 2023

LUGAR	ESTACION				CLASIFICACION VEHICULAR EN PORCIENTO													COORDENADAS		
	KM	TE	SC	TDPA	M	A	B	C2	C3	T3S2	T3S3	T3S2R4	OTROS	A	B	C	K'	D	LATITUD	LONGITUD
T. C. Apizaco - Tejocotal	0.00	3	0	7931	12.6	77.2	0.9	7.0	1.0	0.6	0.3	0.3	0.1	89.8	0.9	9.3	0.078	0.513	19.955303	-97.961843
Zapotitlán	45.00																			

46 CARR: Atlixco - Jantetelco (Cuota)

CLAVE: 00430

RUTA: PUE-D

AÑO: 2023

LUGAR	ESTACION				CLASIFICACION VEHICULAR EN PORCIENTO													COORDENADAS		
	KM	TE	SC	TDPA	M	A	B	C2	C3	T3S2	T3S3	T3S2R4	OTROS	A	B	C	K'	D	LATITUD	LONGITUD
T. C. Puebla - Izúcar de Matamoros	0.00	3	0	7923	2.0	77.8	3.2	11.9	1.7	0.9	0.7	1.5	0.3	79.8	3.2	17.0	0.100	0.510	18.942812	-98.401937
Lim. Edos. Term. Pue. Ppia. Mor.	48.60																			
T. C. Santa Bárbara - Izúcar de Matamoros	54.90	1	0	7804	2.6	79.2	4.1	5.7	2.6	2.6	1.0	1.5	0.7	81.8	4.1	14.1	0.085	0.513	18.706600	-98.767659

47 CARR: Libres - Teziutlán (Cuota)

CLAVE: 21014

RUTA: PUE-D

AÑO: 2023

LUGAR	ESTACION				CLASIFICACION VEHICULAR EN PORCIENTO													COORDENADAS		
	KM	TE	SC	TDPA	M	A	B	C2	C3	T3S2	T3S3	T3S2R4	OTROS	A	B	C	K'	D	LATITUD	LONGITUD
T. C. Amozoc - Perote (Cuota)	0.00	3	0	3868	3.4	77.4	5.1	4.2	3.2	2.1	2.3	1.8	0.5	80.8	5.1	14.1	0.084	0.520	19.428013	-97.635451
Ent. Cuyoaco	19.00	3	0	5409	1.5	84.0	4.2	6.1	1.8	0.9	0.5	0.4	0.6	85.5	4.2	10.3	0.110	0.503	19.602735	-97.610224
T. Izq. Zaragoza	40.00	1	0	5522	2.4	85.6	4.2	3.9	1.9	0.9	0.6	0.4	0.1	88.0	4.2	7.8	0.103	0.509	19.753138	-97.549401
T. Izq. Zaragoza	40.00	3	0	5476	1.8	82.1	2.9	10.1	1.6	0.7	0.5	0.3	0.0	83.9	2.9	13.2	0.089	0.506	19.761200	-97.545057
Teziutlán	62.00	1	0	5217	1.5	81.6	3.5	8.2	1.3	1.7	1.0	0.8	0.4	83.1	3.5	13.4	0.085	0.522	19.826771	-97.382778

PUEBLA

48 CARR: Puebla - Atlixco (Cuota)

CLAVE: 21585

RUTA: PUE-D

AÑO: 2023

LUGAR	ESTACION				CLASIFICACION VEHICULAR EN PORCIENTO										COORDENADAS					
	KM	TE	SC	TDPA	M	A	B	C2	C3	T3S2	T3S3	T3S2R4	OTROS	A	B	C	K'	D	LATITUD	LONGITUD
Puebla	0.00	3	1	11733	10.7	79.0	2.8	3.0	1.2	1.4	0.8	0.8	0.3	89.7	2.8	7.5	0.083	0.509	19.000480	-98.278476
Puebla	0.00	3	2	12148	10.3	79.5	2.6	3.0	1.2	1.4	0.8	0.8	0.4	89.8	2.6	7.6	0.090	0.509	19.000267	-98.278457
Atlixco	25.30	1	1	9889	2.3	90.0	2.0	3.1	0.9	0.8	0.4	0.4	0.1	92.3	2.0	5.7	0.130	0.521	18.922573	-98.405205
Atlixco	25.30	1	2	10752	2.9	90.3	1.7	2.2	1.1	0.8	0.4	0.5	0.1	93.2	1.7	5.1	0.127	0.521	18.922421	-98.405363

49 CARR: Puebla - Tlaxcala (Cuota)

CLAVE:

RUTA: PUE-D

AÑO: 2023

LUGAR	ESTACION				CLASIFICACION VEHICULAR EN PORCIENTO										COORDENADAS					
	KM	TE	SC	TDPA	M	A	B	C2	C3	T3S2	T3S3	T3S2R4	OTROS	A	B	C	K'	D	LATITUD	LONGITUD
Anillo Periferico Poniente de Puebla	0.00	3	0	13260	1.3	90.6	1.6	2.7	0.9	1.2	0.5	0.9	0.3	91.9	1.6	6.5	0.080	0.515	19.150542	-98.269370
Lim. Edos. Term. Pue. Ppia. Tlax	2.40																			
T Der. Zacatelco	8.00	1	0	10456	1.3	89.4	1.6	2.9	1.0	1.8	0.8	1.0	0.2	90.7	1.6	7.7	0.073	0.513	19.202077	-98.261876
T Der. Zacatelco	8.00	3	0	10305	1.7	89.0	1.5	3.1	1.0	1.6	0.6	1.1	0.4	90.7	1.5	7.8	0.085	0.519	19.216394	-98.267998
Lib. de Tlaxcala (Cuota)	17.80	1	0	10176	1.6	88.6	1.8	3.2	1.1	1.6	0.7	1.1	0.3	90.2	1.8	8.0	0.082	0.503	19.279729	-98.248811

50 CARR: Ramal a Tulcingo del Valle

CLAVE: 21578

RUTA: PUE-MEX-093

AÑO: 2023

LUGAR	ESTACION				CLASIFICACION VEHICULAR EN PORCIENTO										COORDENADAS					
	KM	TE	SC	TDPA	M	A	B	C2	C3	T3S2	T3S3	T3S2R4	OTROS	A	B	C	K'	D	LATITUD	LONGITUD
T. C. Puebla - Huajuapán de León	0.00	3	0	3504	3.4	79.7	2.8	6.4	1.9	3.3	1.8	0.5	0.2	83.1	2.8	14.1	0.060	0.525	18.248019	-98.220647
T. Izq. Piaxtla	7.31	3	0	4096	3.6	80.4	2.5	6.5	1.5	3.0	1.7	0.4	0.4	84.0	2.5	13.5	0.071	0.504	18.191251	-98.269017
Tecomatlán	21.01	3	0	2630	1.1	84.9	2.1	5.5	1.7	2.6	1.6	0.3	0.2	86.0	2.1	11.9	0.063	0.513	18.093419	-98.316433
Tulcingo del Valle	43.00	1	0	5280	3.9	78.3	2.0	7.3	1.4	4.4	1.2	0.9	0.6	82.2	2.0	15.8	0.072	0.505	18.041573	-98.428296

51 CARR: Tehuacán - Huitzo

CLAVE: 00211

RUTA: PUE-MEX-135

AÑO: 2023

LUGAR	ESTACION				CLASIFICACION VEHICULAR EN PORCIENTO										COORDENADAS					
	KM	TE	SC	TDPA	M	A	B	C2	C3	T3S2	T3S3	T3S2R4	OTROS	A	B	C	K'	D	LATITUD	LONGITUD
Tehuacán	0.00	3	0	10022	10.6	84.6	0.2	3.8	0.5	0.2	0.1	0.0	0.0	95.2	0.2	4.6	0.074	0.526	18.457349	-97.370665
T. Der. San Gabriel Chilac	14.40	1	0	8719	16.3	75.4	0.4	4.3	1.2	1.1	0.4	0.5	0.4	91.7	0.4	7.9	0.083	0.513	18.407062	-97.330412
San Sebastián Zinacatepec	23.00	3	0	7900	8.5	78.1	1.0	4.7	2.3	3.1	1.1	0.6	0.6	86.6	1.0	12.4	0.075	0.505	18.322179	-97.226877
Lim. Edos. Term. Pue. Ppia. Oax.	60.90																			
Teotitlán del Camino	63.15	3	0	2566	10.8	80.0	0.7	5.6	0.8	1.5	0.2	0.2	0.2	90.8	0.7	8.5	0.070	0.504	18.118775	-97.073708
Santa María Tecomavaca	88.34	1	0	1108	18.5	74.3	0.2	4.3	1.0	1.3	0.3	0.0	0.1	92.8	0.2	7.0	0.103	0.516	17.955380	-97.025328
Santa María Tecomavaca	88.34	3	0	930	7.9	84.3	0.4	5.2	0.7	0.9	0.4	0.1	0.1	92.2	0.4	7.4	0.092	0.520	17.949509	-97.022258

PUEBLA

51 CARR: Tehuacán - Huitzo

CLAVE: 00211

RUTA: PUE-MEX-135

AÑO: 2023

LUGAR	ESTACION				CLASIFICACION VEHICULAR EN PORCIENTO										COORDENADAS					
	KM	TE	SC	TDPA	M	A	B	C2	C3	T3S2	T3S3	T3S2R4	OTROS	A	B	C	K'	D	LATITUD	LONGITUD
T. Izq. Cuicatlán	118.80	1	0	1352	27.7	62.9	0.7	6.6	0.8	0.7	0.2	0.4	0.0	90.6	0.7	8.7	0.083	0.516	17.793846	-96.959708
T. Izq. Nacaltepec	169.84	1	0	698	8.8	79.7	0.6	7.3	1.1	1.6	0.4	0.5	0.0	88.5	0.6	10.9	0.092	0.542	17.505708	-96.933068
T. C. Huajuapán de León - Oaxaca	202.70	1	0	8089	15.3	79.0	0.6	3.1	0.7	0.6	0.2	0.4	0.1	94.3	0.6	5.1	0.090	0.502	17.287582	-96.903704

52 CARR: Teotitlán de Flores Magón - Tuxtepec

CLAVE: 00108

RUTA: OAX-PUE-MEX-182

AÑO: 2023

LUGAR	ESTACION				CLASIFICACION VEHICULAR EN PORCIENTO										COORDENADAS					
	KM	TE	SC	TDPA	M	A	B	C2	C3	T3S2	T3S3	T3S2R4	OTROS	A	B	C	K'	D	LATITUD	LONGITUD
Teotitlán del Camino	0.00	3	0	1269	22.6	67.6	1.8	3.0	3.0	1.0	0.3	0.6	0.1	90.2	1.8	8.0	0.101	0.501	18.131531	-97.063925
Lim. Edos. Term. Oax. Ppia. Pue.	2.00																			
Lim. Edos. Term. Pue. Ppia. Oax.	10.00																			
Huautla	65.00	1	0	1455	3.7	85.2	1.3	8.5	0.4	0.3	0.4	0.1	0.1	88.9	1.3	9.8	0.081	0.538	18.125162	-96.846628
San Felipe Jalapa de Díaz	140.00	3	0	4316	3.9	83.4	1.1	6.6	1.5	1.6	0.9	0.9	0.1	87.3	1.1	11.6	0.077	0.502	18.081837	-96.522573
Tuxtepec	185.00	1	0	6677	30.0	55.5	1.1	8.2	1.8	1.5	1.0	0.8	0.1	85.5	1.1	13.4	0.069	0.502	18.089839	-96.171798

1 CARR: Amozoc - Teziutlán

CLAVE: 00210

RUTA: MEX-129

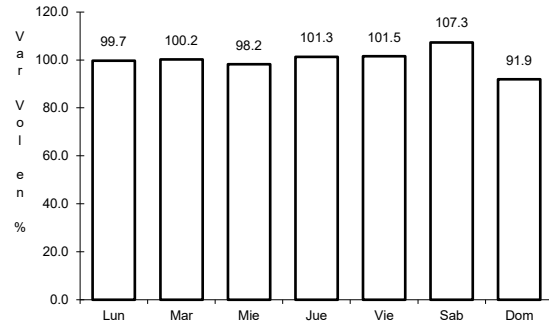

Km: 1.40 Tipo: 3 Sent: 0

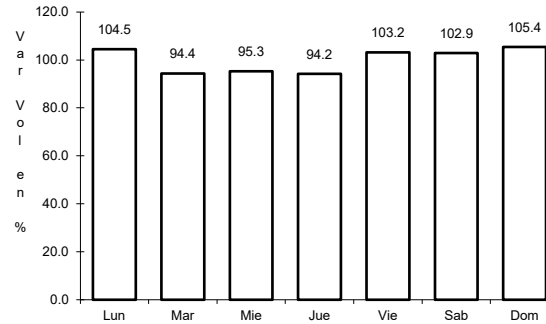

Km: 76.35 Tipo: 3 Sent: 0

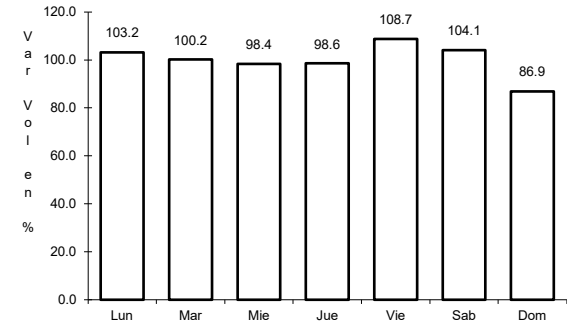

Km: 157.80 Tipo: 1 Sent: 0

2 CARR: Apizaco - Tejocotal

CLAVE: 00430

RUTA: MEX-119

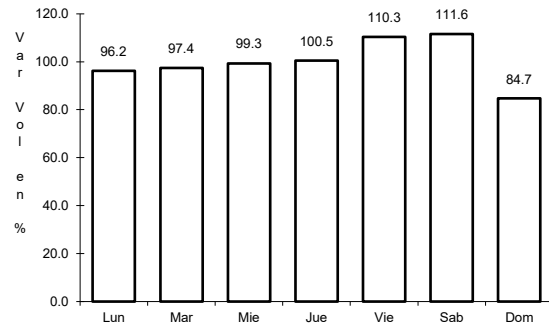

Km: 0.00 Tipo: 3 Sent: 1

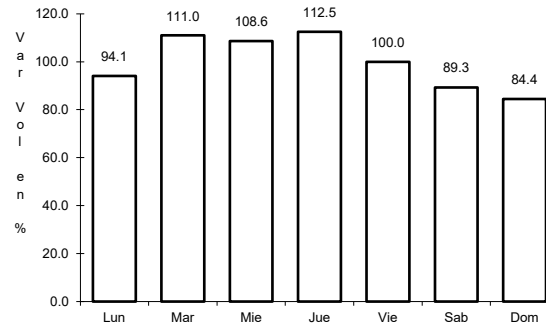

Km: 0.00 Tipo: 3 Sent: 2

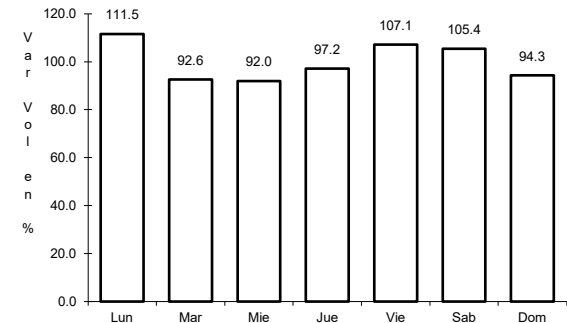

Km: 113.15 Tipo: 1 Sent: 0

3 CARR: Los Reyes - Zacatepec

CLAVE: 00052

RUTA: MEX-136

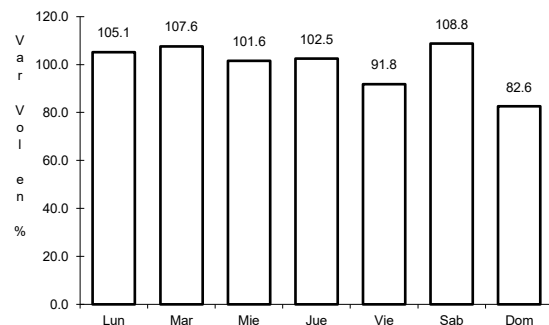

Km: 3.35 Tipo: 3 Sent: 1

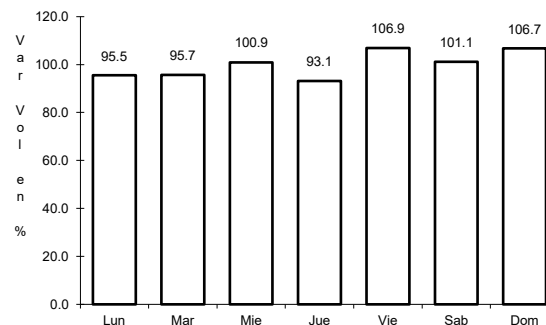

Km: 3.35 Tipo: 3 Sent: 2

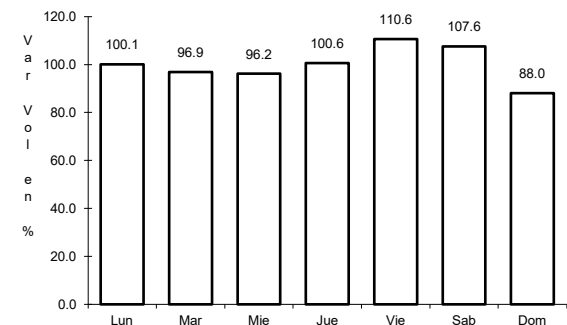

Km: 187.67 Tipo: 1 Sent: 0

4 CARR: México - Puebla (Libre)

CLAVE: 00449

RUTA: MEX-150

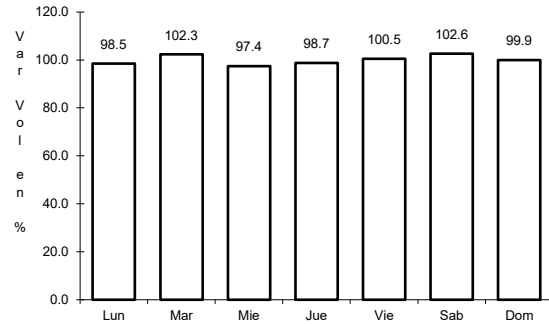

Km: 28.85

Tipo: 1

Sent: 1

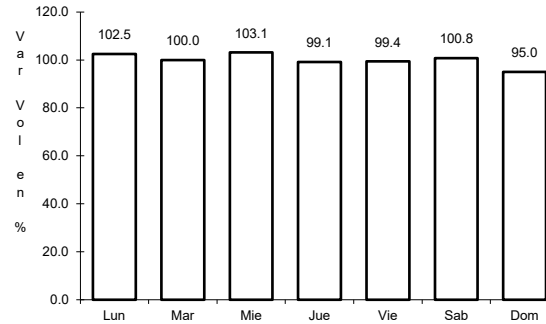

Km: 28.85

Tipo: 1

Sent: 2

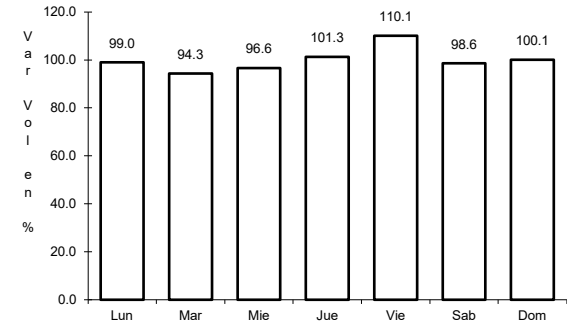

Km: 62.06

Tipo: 1

Sent: 0

5 CARR: Pachuca - Túpam

CLAVE: 00608

RUTA: MEX-130

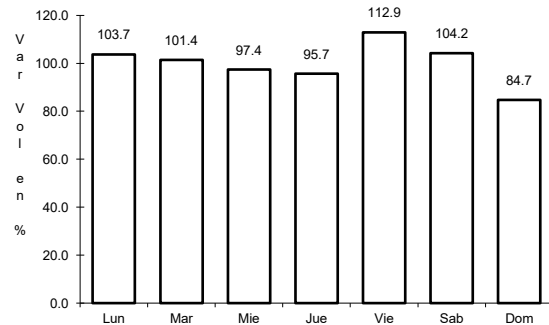

Km: 2.60

Tipo: 3

Sent: 1

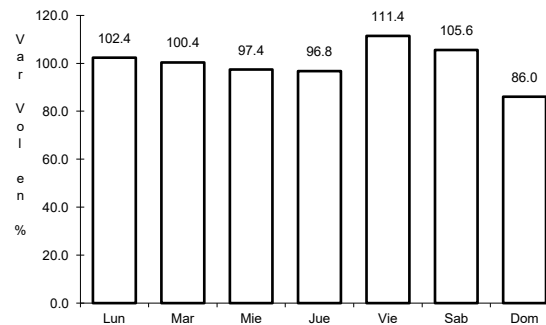

Km: 2.60

Tipo: 3

Sent: 2

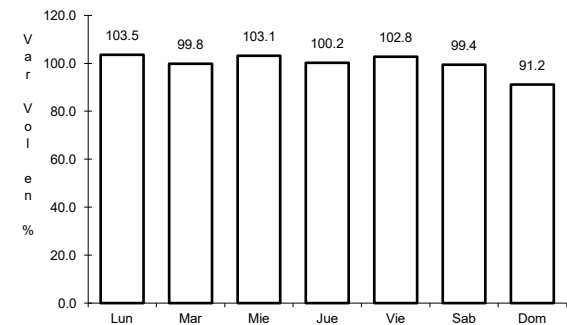

Km: 232.50

Tipo: 1

Sent: 0

6 CARR: Puebla - Belem

CLAVE: 00055

RUTA: MEX-121

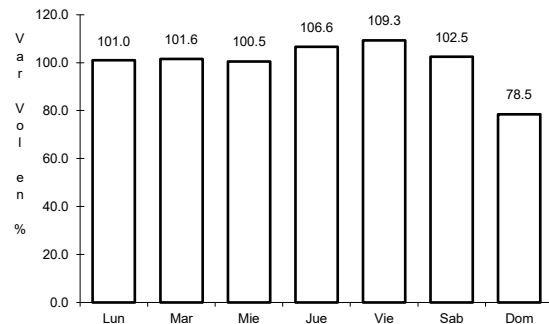

Km: 4.00

Tipo: 3

Sent: 1

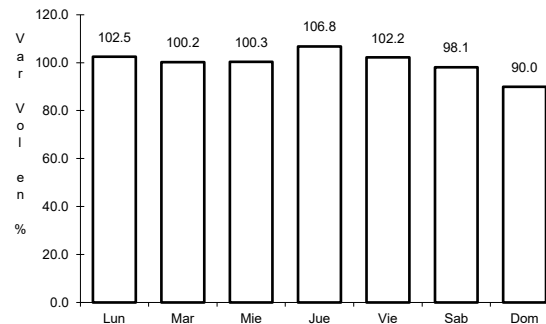

Km: 4.00

Tipo: 3

Sent: 2

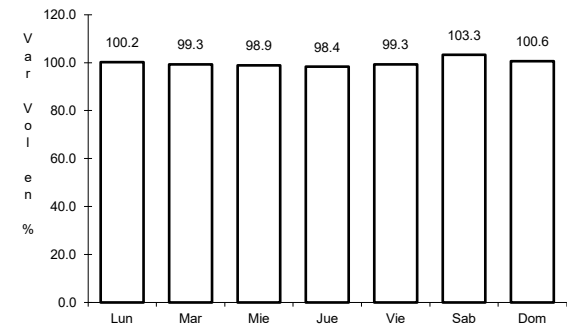

Km: 28.80

Tipo: 1

Sent: 1

7 CARR: Puebla - Huajuapán de León

CLAVE: 00049

ruta: MEX-190

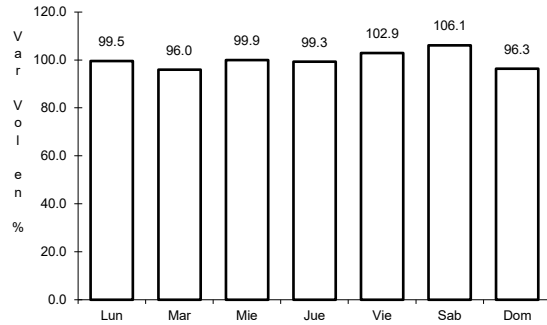

Km: 0.00 Tipo: 3 Sent: 1

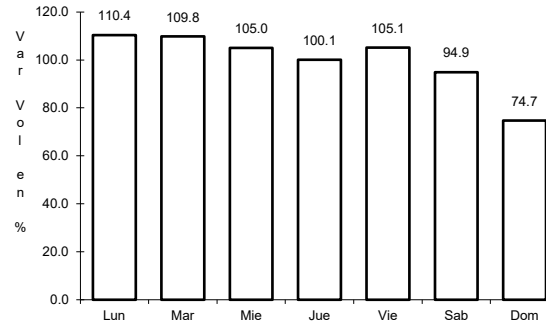

Km: 0.00 Tipo: 3 Sent: 2

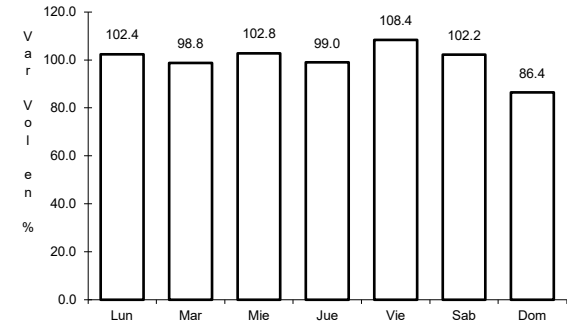

Km: 219.30 Tipo: 1 Sent: 0

8 CARR: Puebla - Tehuacán

CLAVE: 21047

ruta: MEX-150

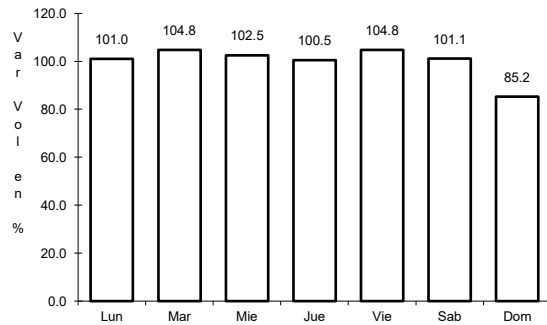

Km: 5.83 Tipo: 3 Sent: 1

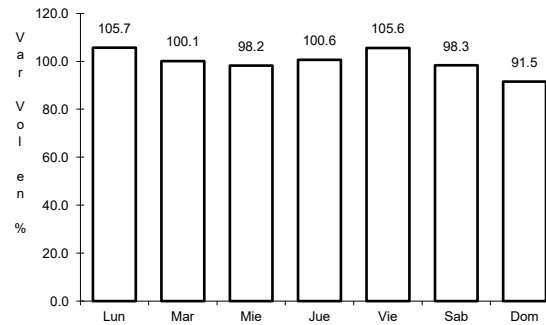

Km: 5.83 Tipo: 3 Sent: 2

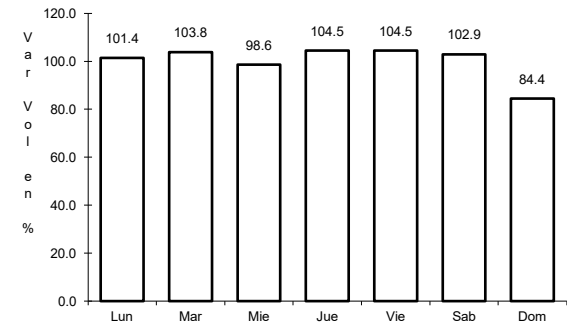

Km: 57.40 Tipo: 1 Sent: 1

9 CARR: Puebla - Tlaxcala

CLAVE: 00475

ruta: MEX-119

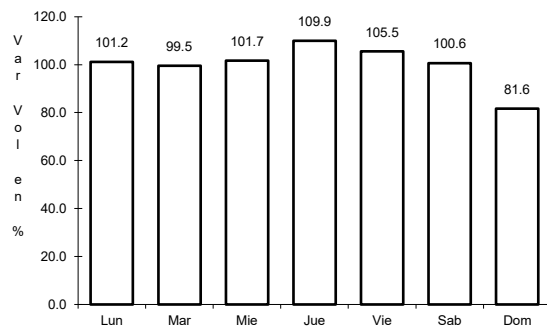

Km: 5.41 Tipo: 3 Sent: 1

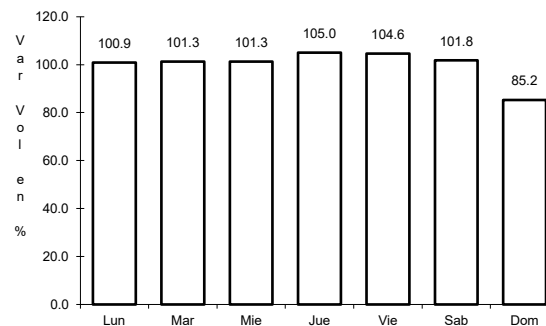

Km: 5.41 Tipo: 3 Sent: 2

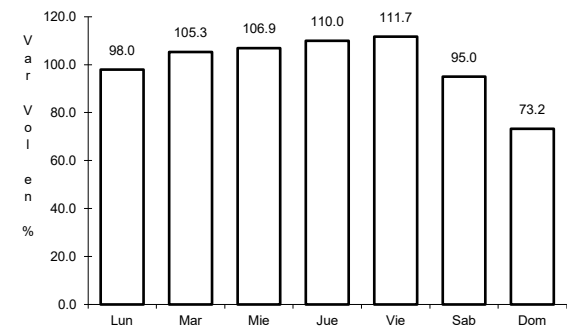

Km: 33.22 Tipo: 1 Sent: 1

10 CARR: Ramal a Nuevo Necaxa

CLAVE: 21592

ruta: MEX-130

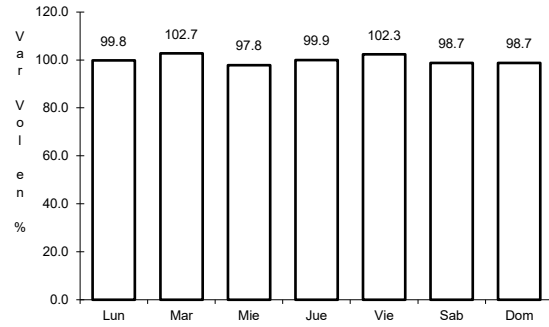

Km: 1.50

Tipo: 1

Sent: 0

11 CARR: San Hipólito - Xalapa

CLAVE: 00486

ruta: MEX-140

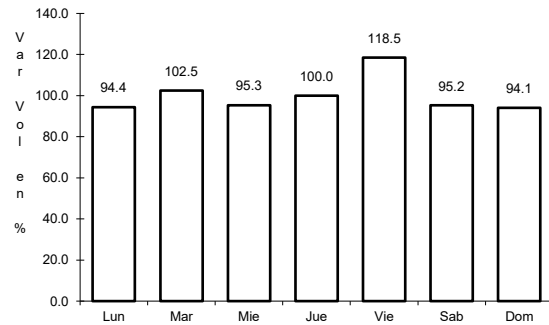

Km: 0.00

Tipo: 3

Sent: 1

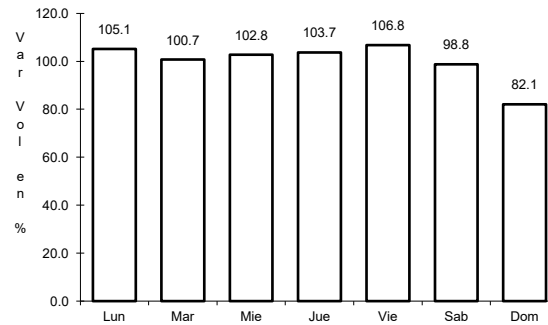

Km: 151.20

Tipo: 1

Sent: 1

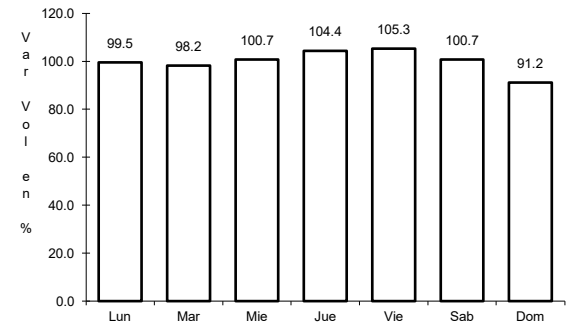

Km: 151.20

Tipo: 1

Sent: 2

12 CARR: San Martín Texmelucan - Tlaxcala

CLAVE: 00158

ruta: MEX-117

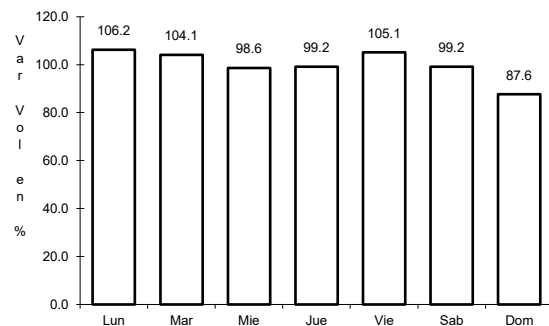

Km: 0.00

Tipo: 3

Sent: 1

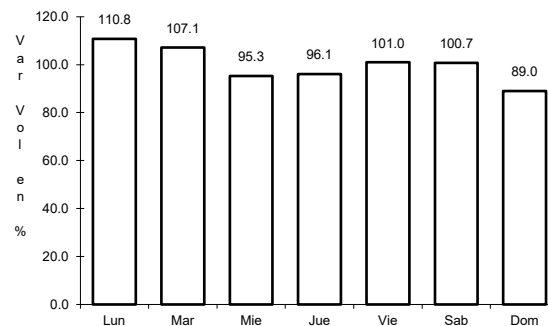

Km: 0.00

Tipo: 3

Sent: 2

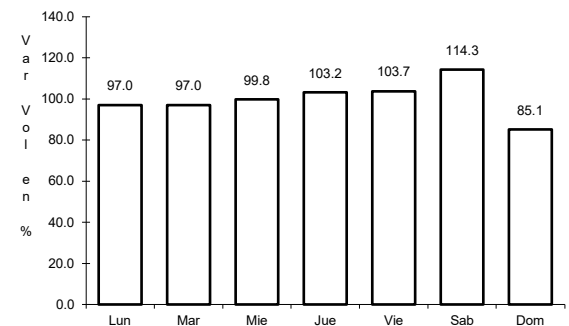

Km: 24.81

Tipo: 1

Sent: 0

13 CARR: San Salvador El Seco - Azumbilla

CLAVE: 21004

ruta: MEX-144

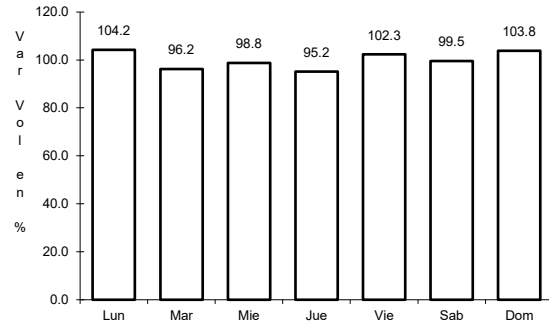

Km: 0.00 Tipo: 3 Sent: 0

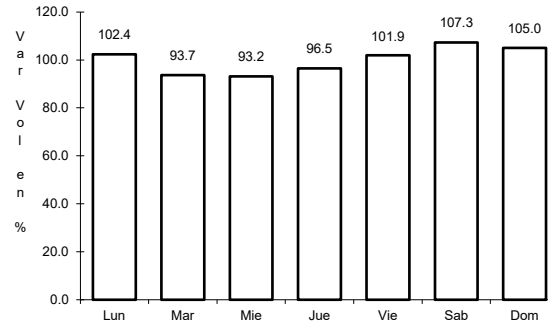

Km: 45.94 Tipo: 3 Sent: 0

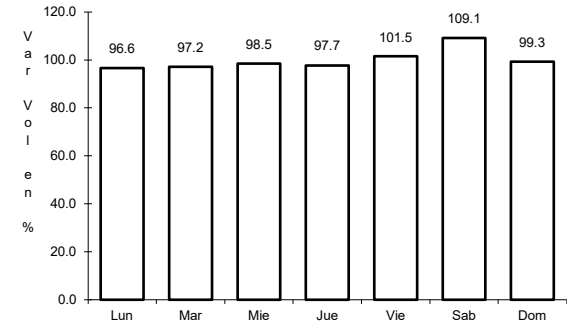

Km: 73.67 Tipo: 1 Sent: 0

14 CARR: Santa Bárbara - Izúcar de Matamoros

CLAVE: 00451

ruta: MEX-115-160

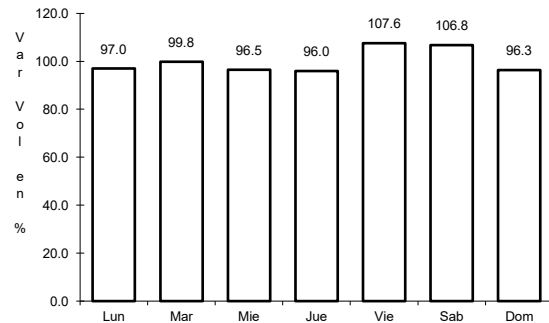

Km: 0.00 Tipo: 3 Sent: 1

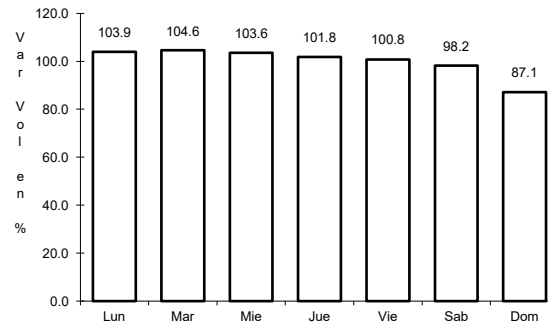

Km: 0.00 Tipo: 3 Sent: 2

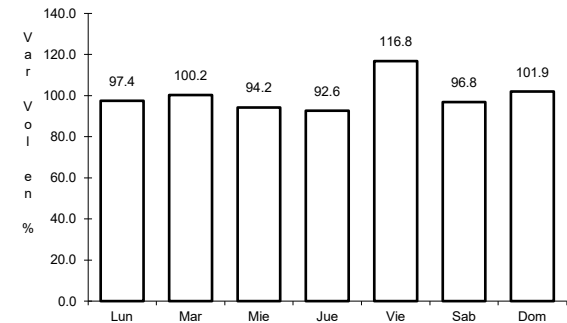

Km: 102.96 Tipo: 3 Sent: 0

15 CARR: Tehuacán - Córdoba

CLAVE: 00534

ruta: MEX-150

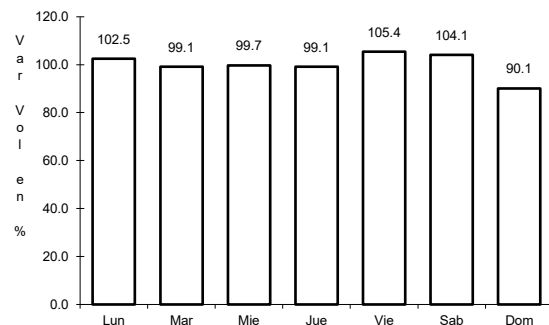

Km: 0.00 Tipo: 3 Sent: 0

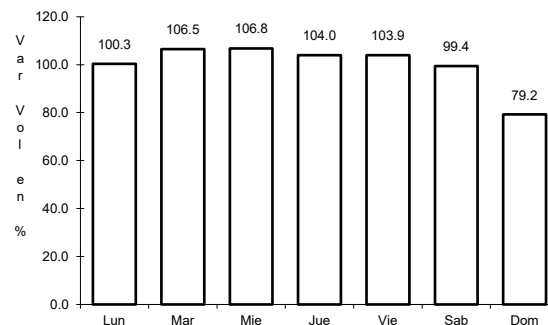

Km: 86.76 Tipo: 1 Sent: 1

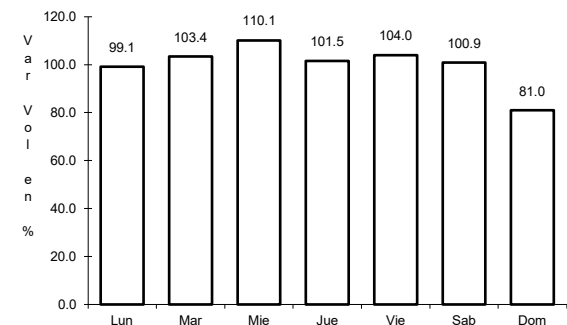

Km: 86.76 Tipo: 1 Sent: 2

16 CARR: Tehuacán - Huajuapán de León

CLAVE: 00211

RUTA: MEX-125

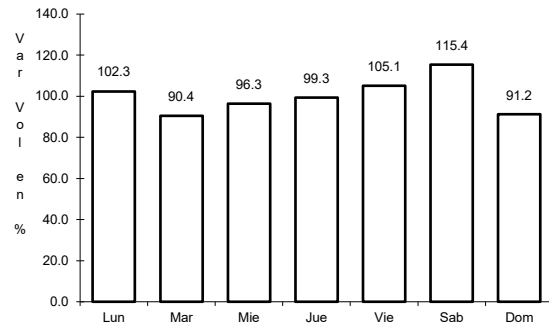

Km: 0.00 Tipo: 3 Sent: 1

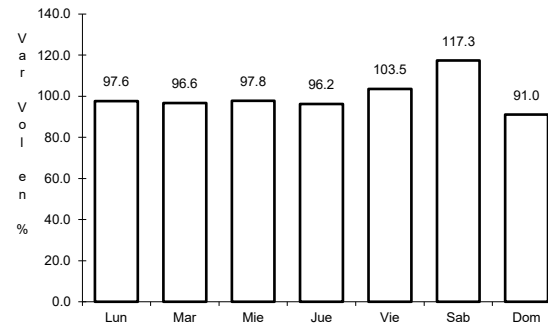

Km: 0.00 Tipo: 3 Sent: 2

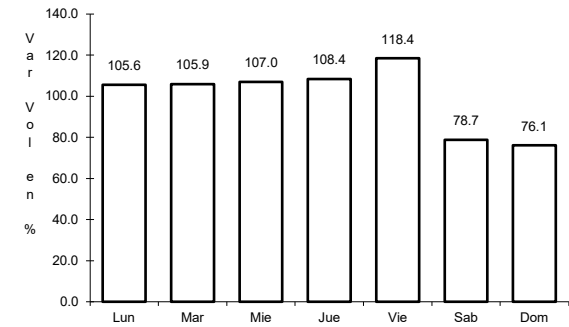

Km: 119.40 Tipo: 1 Sent: 0

17 CARR: Teziutlán - Nautla

CLAVE: 00144

RUTA: MEX-129

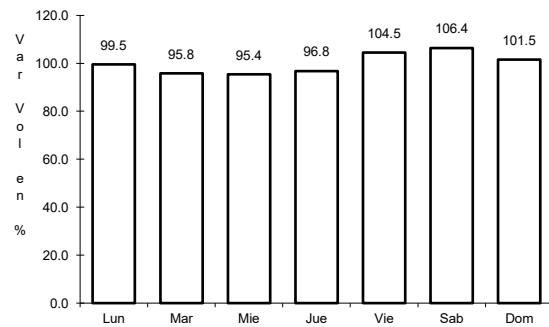

Km: 0.00 Tipo: 3 Sent: 0

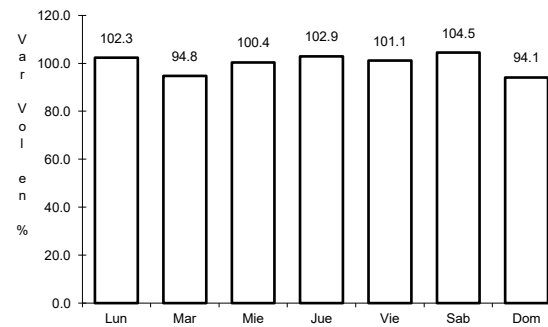

Km: 58.00 Tipo: 3 Sent: 0

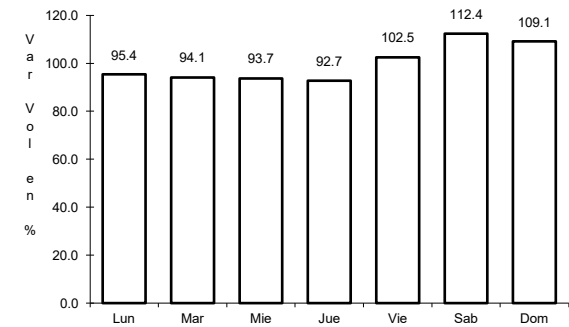

Km: 93.20 Tipo: 1 Sent: 0

18 CARR: Teziutlán - Perote

CLAVE: 00209

RUTA: MEX-131

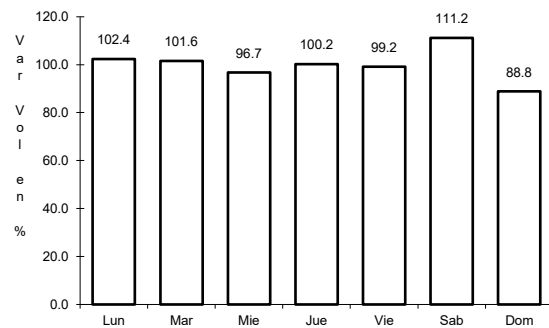

Km: 0.00 Tipo: 3 Sent: 0

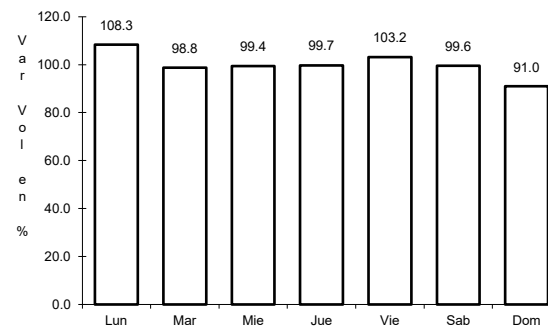

Km: 26.90 Tipo: 3 Sent: 0

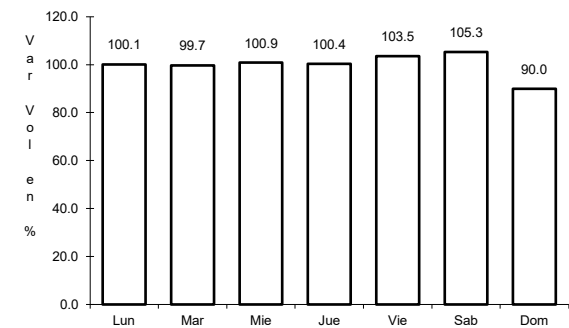

Km: 49.10 Tipo: 1 Sent: 0

19 CARR: Zacatepec - Oriental

CLAVE: 21189

ruta: MEX-136

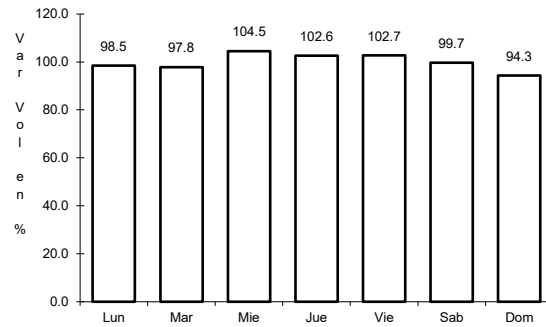

Km: 0.00

Tipo: 3

Sent: 0

20 CARR: Acatzingo - Cd. Mendoza (Cuota)

CLAVE: 00485

ruta: MEX-150D

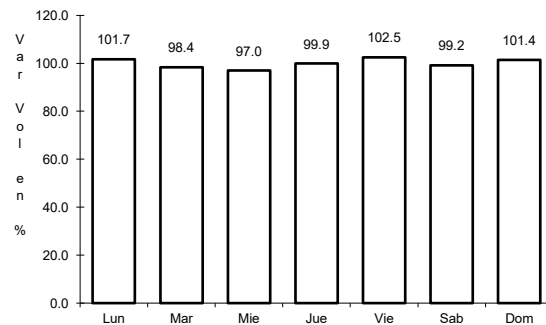

Km: 47.10

Tipo: 3

Sent: 1

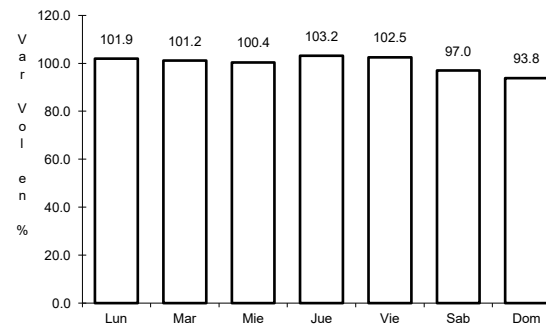

Km: 47.10

Tipo: 3

Sent: 2

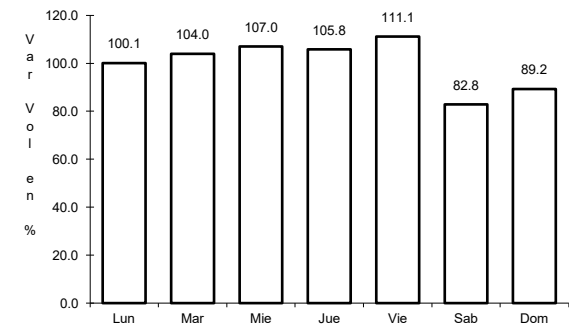

Km: 128.30

Tipo: 1

Sent: 1

21 CARR: Amozoc - Perote (Cuota)

CLAVE: 00030

ruta: MEX-140D

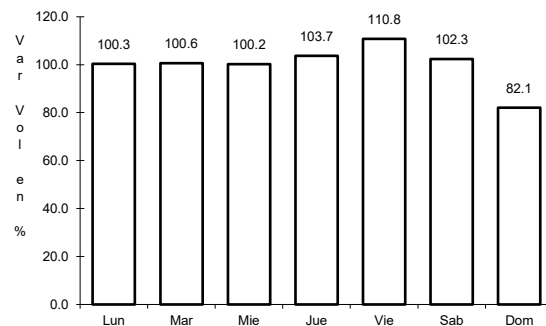

Km: 0.00

Tipo: 3

Sent: 0

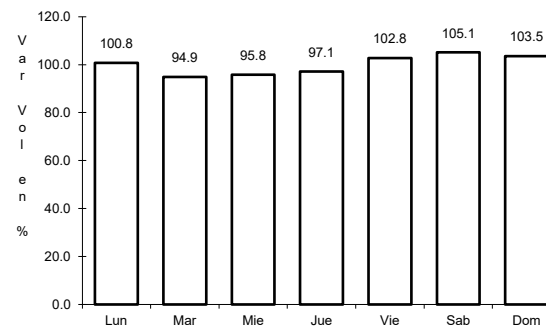

Km: 25.80

Tipo: 3

Sent: 0

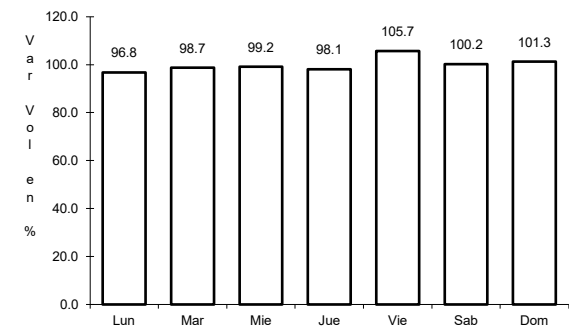

Km: 62.70

Tipo: 3

Sent: 0

22 CARR: Cuacnopalan - Oaxaca (Cuota)

CLAVE: 00109

ruta: MEX-135D

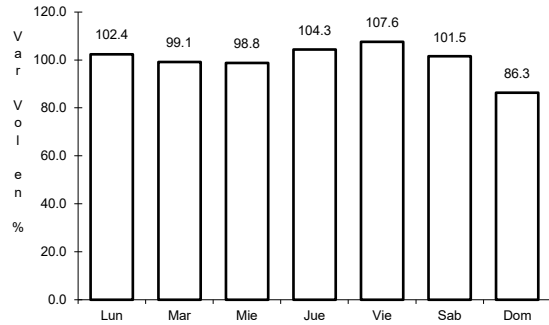

Km: 0.00 Tipo: 3 Sent: 0

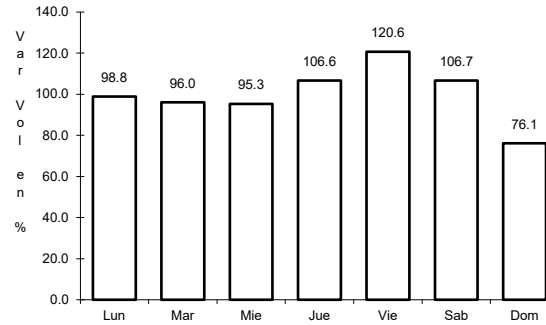

Km: 242.70 Tipo: 1 Sent: 1

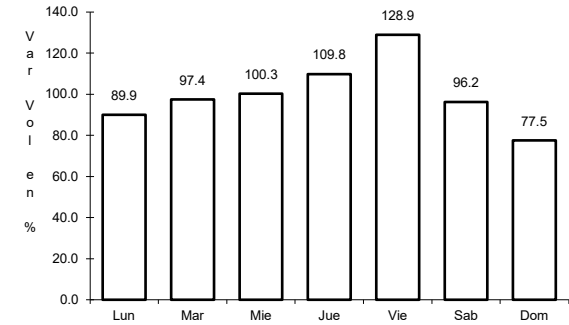

Km: 242.70 Tipo: 1 Sent: 2

23 CARR: Libramiento Norte de la Ciudad de México (Cuota)

CLAVE: 0902

ruta: MEX-055D

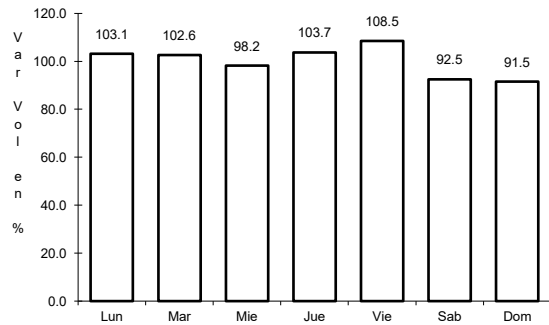

Km: 12.90 Tipo: 1 Sent: 1

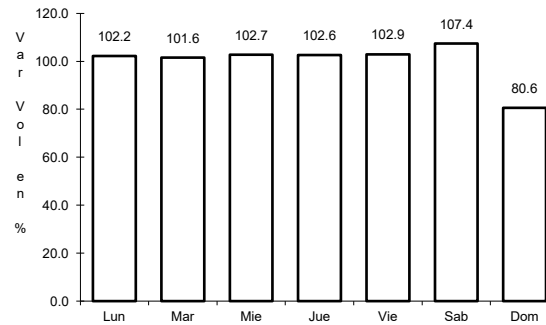

Km: 12.90 Tipo: 1 Sent: 2

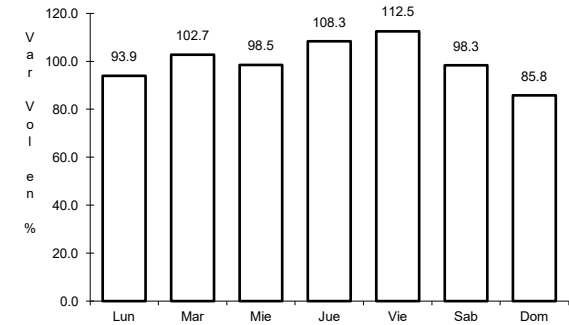

Km: 226.73 Tipo: 1 Sent: 1

24 CARR: México - Puebla (Cuota)

CLAVE: 00450

ruta: MEX-150D

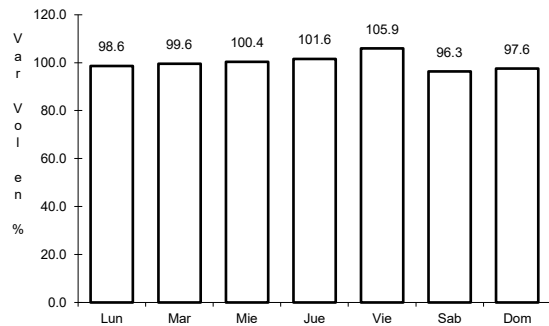

Km: 17.00 Tipo: 3 Sent: 1

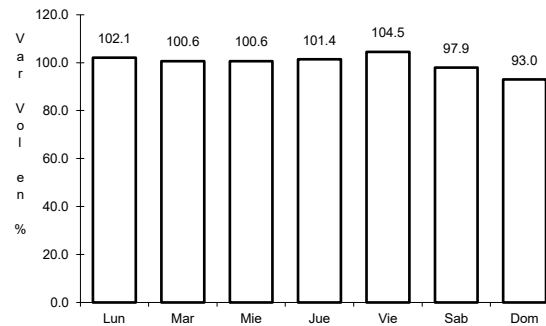

Km: 17.00 Tipo: 3 Sent: 2

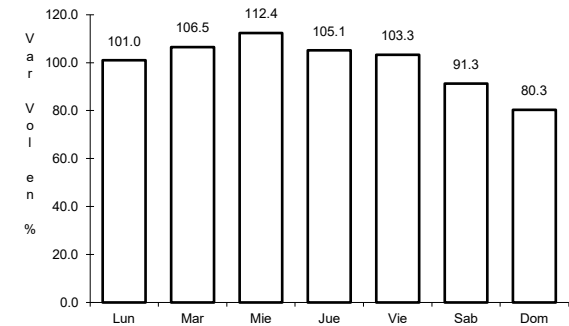

Km: 120.46 Tipo: 3 Sent: 1

25 CARR: Nuevo Necaxa - Tihuatlán (Cuota)

CLAVE:

ruta: MEX-132D

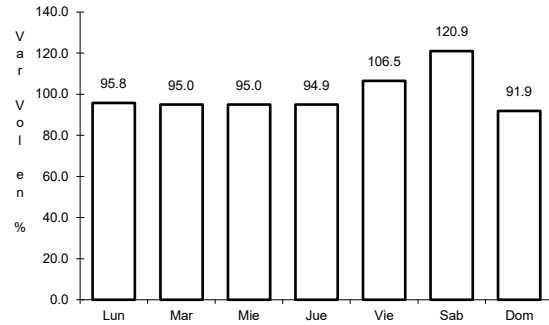

Km: 36.65

Tipo: 1

Sent: 1

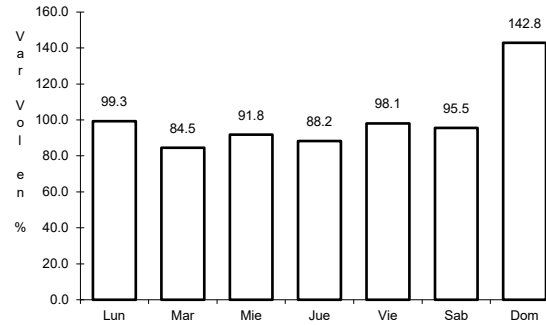

Km: 36.65

Tipo: 1

Sent: 2

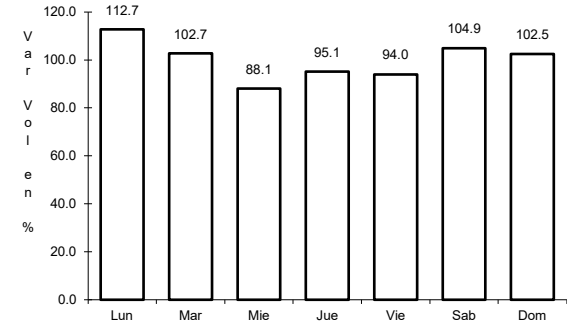

Km: 84.78

Tipo: 1

Sent: 0

26 CARR: Puebla - Acatzingo (Cuota)

CLAVE: 00485

ruta: MEX-150D

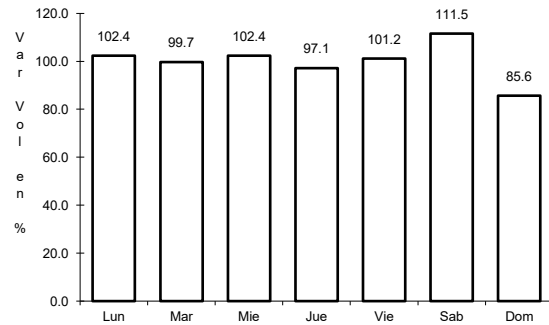

Km: 2.56

Tipo: 3

Sent: 1

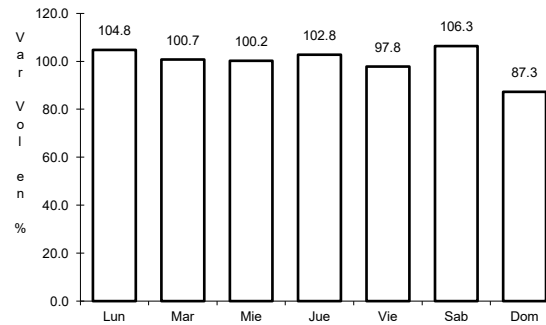

Km: 2.56

Tipo: 3

Sent: 2

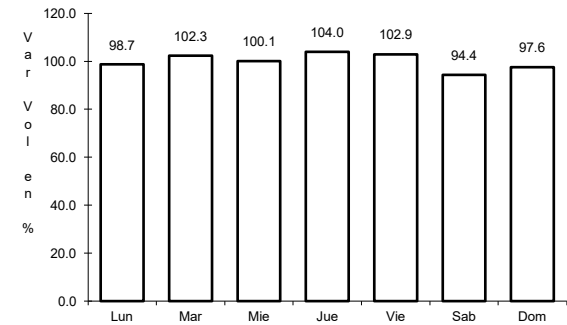

Km: 47.10

Tipo: 1

Sent: 1

27 CARR: Ramal Villa Avila Camacho (Cuota)

CLAVE:

ruta: MEX-132D

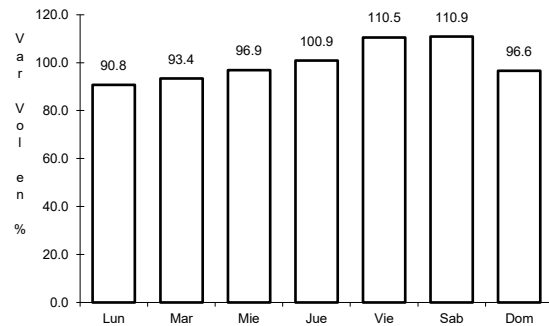

Km: 0.00

Tipo: 3

Sent: 0

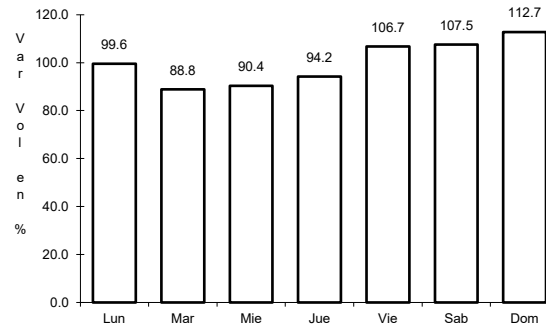

Km: 8.50

Tipo: 1

Sent: 0

28 CARR: San Martin Texmelucan - Tlaxcala - El Molinito (Cuota)

CLAVE: 00212

ruta: MEX-117D

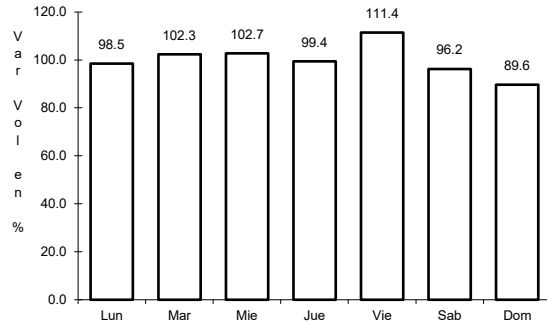

Km: 1.80

Tipo: 1

Sent: 1

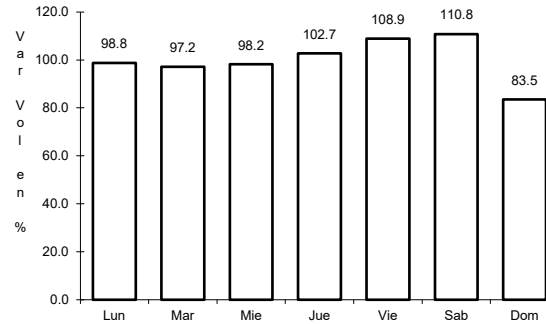

Km: 35.20

Tipo: 1

Sent: 1

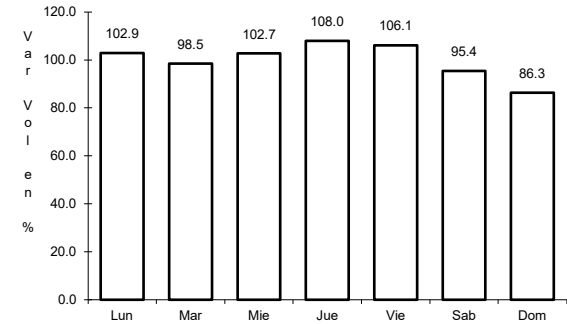

Km: 35.20

Tipo: 1

Sent: 2

29 CARR: Tejocotal - Nuevo Necaxa (Cuota)

CLAVE: 00211

ruta: MEX-132D

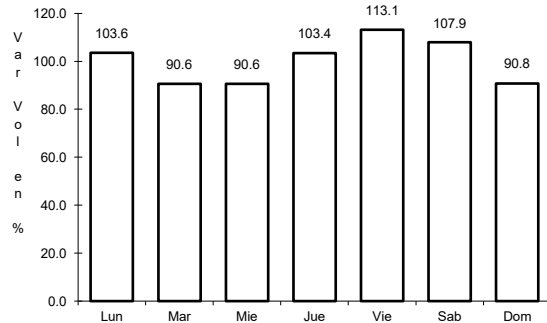

Km: 0.00

Tipo: 3

Sent: 0

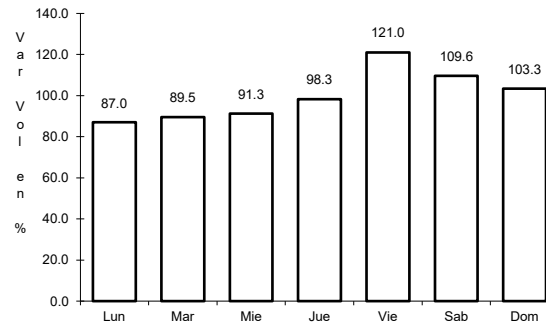

Km: 17.00

Tipo: 1

Sent: 1

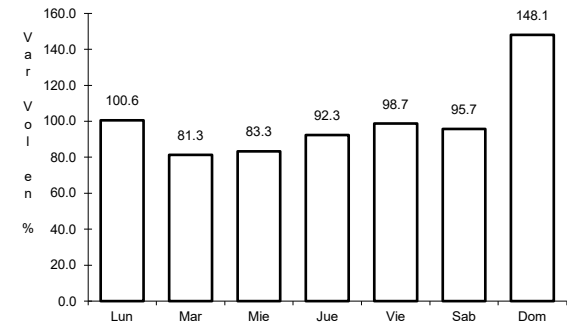

Km: 17.00

Tipo: 1

Sent: 2

30 CARR: Tlaxco - Tejocotal (Cuota)

CLAVE: 00209

ruta: MEX-119D

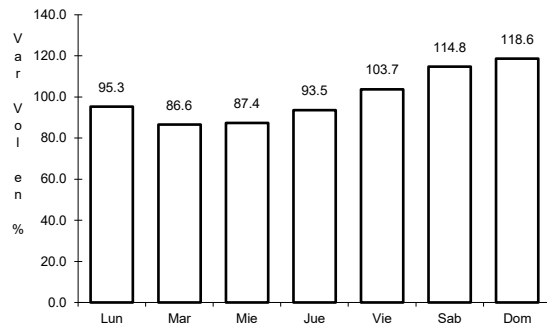

Km: 23.00

Tipo: 3

Sent: 0

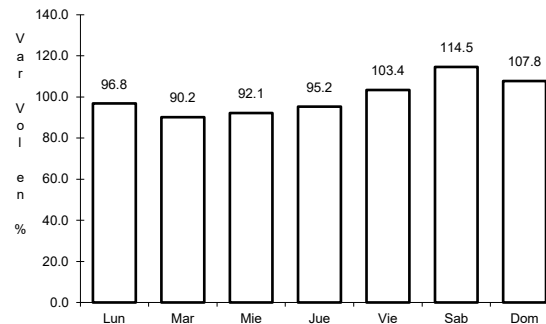

Km: 56.20

Tipo: 3

Sent: 0

31 CARR: Amayuca - Izúcar de Matamoros

CLAVE: 00030

RUTA: MOR-031-PUE

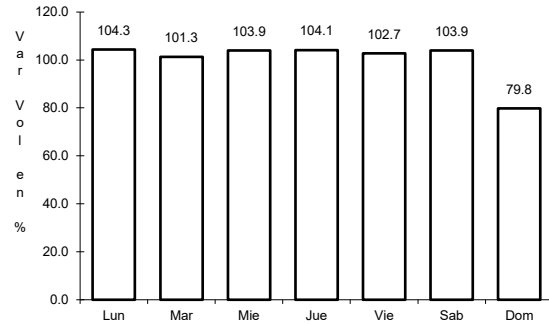

Km: 0.66 Tipo: 3 Sent: 1

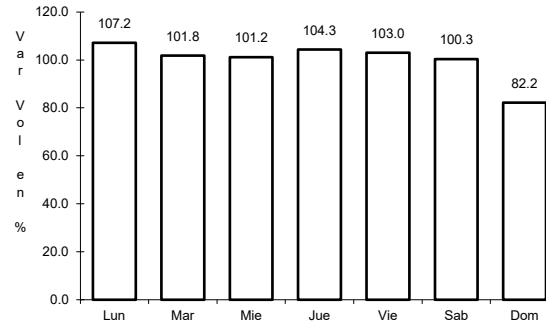

Km: 0.66 Tipo: 3 Sent: 2

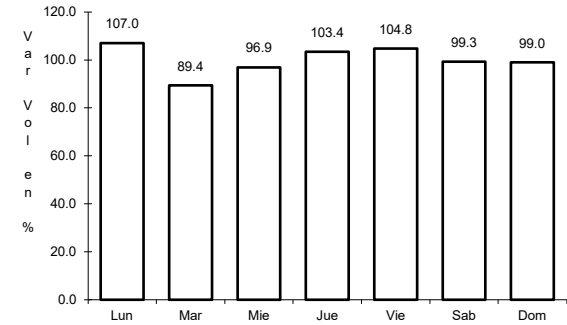

Km: 38.40 Tipo: 3 Sent: 0

32 CARR: Azumbilla - Alcomunga

CLAVE: 21001

RUTA: PUE

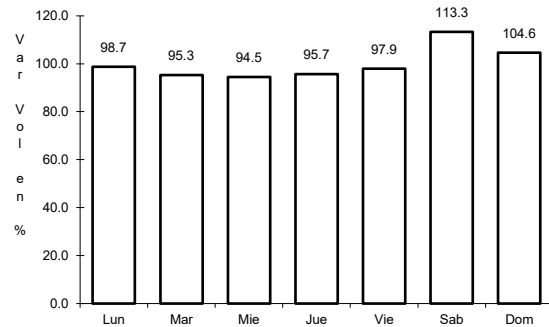

Km: 0.00 Tipo: 3 Sent: 0

33 CARR: Cholula - Puebla (Vía Quetzalcóatl)

CLAVE: 21203

RUTA: PUE

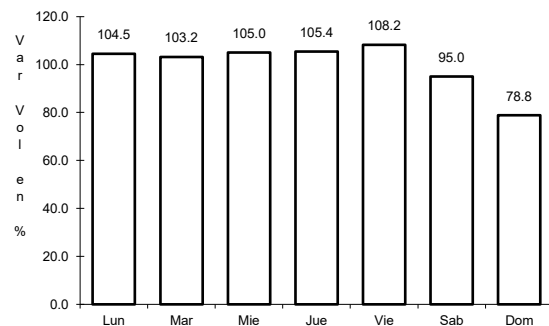

Km: 0.00 Tipo: 3 Sent: 1

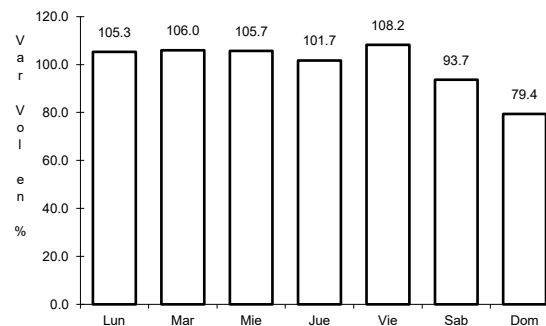

Km: 0.00 Tipo: 3 Sent: 2

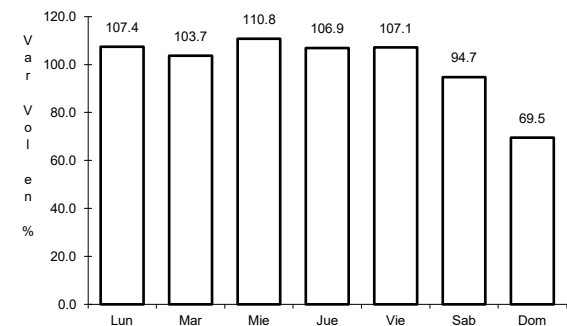

Km: 12.00 Tipo: 1 Sent: 1

34 CARR: Cuacnopalan - Santa Catarina Los Reyes

CLAVE: 00109

ruta: PUE

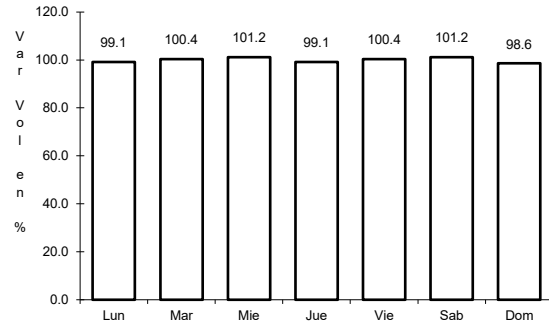

Km: 0.00

Tipo: 3

Sent: 0

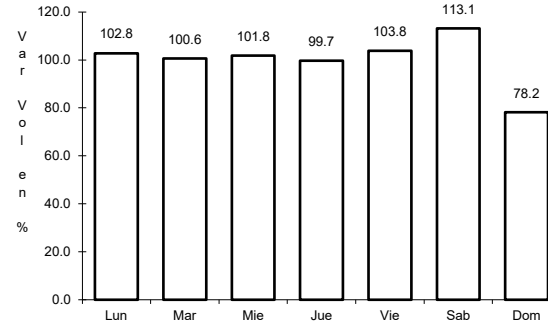

Km: 13.00

Tipo: 1

Sent: 0

35 CARR: Cuapiaxtla - Acatlán de Osorio

CLAVE: 21014

ruta: PUE

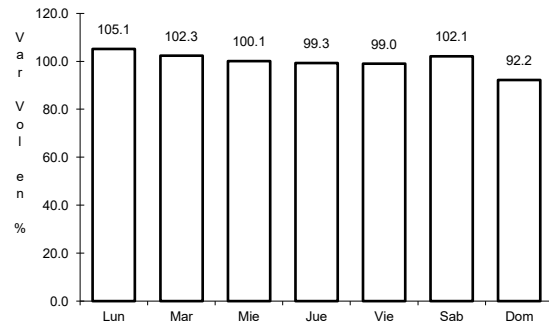

Km: 0.00

Tipo: 3

Sent: 0

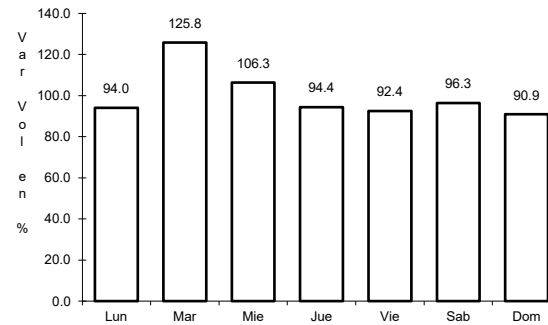

Km: 63.35

Tipo: 1

Sent: 0

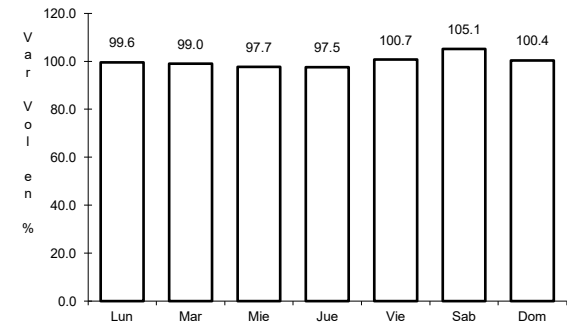

Km: 127.00

Tipo: 1

Sent: 0

36 CARR: Izúcar de Matamoros - Tepexi de Rodríguez

CLAVE: 21014

ruta: PUE

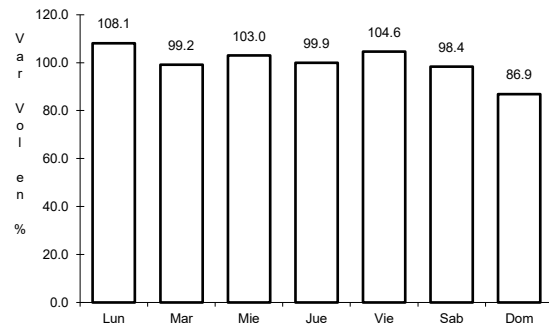

Km: 0.00

Tipo: 3

Sent: 0

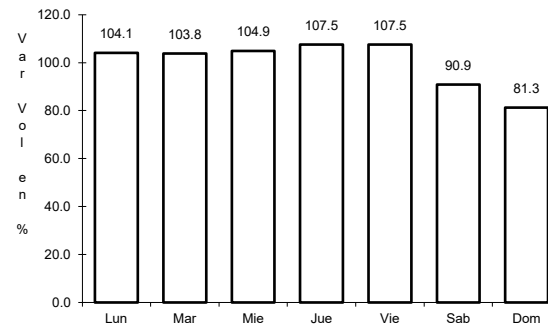

Km: 46.00

Tipo: 1

Sent: 0

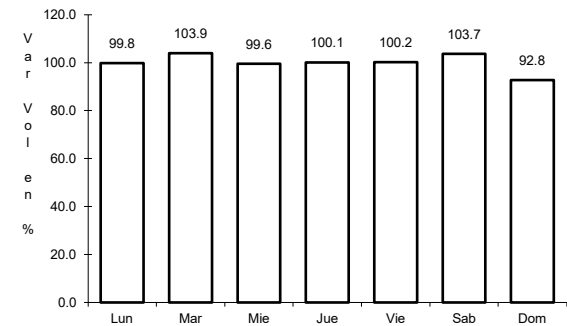

Km: 62.00

Tipo: 1

Sent: 0

37 CARR: Ramal a Aeropuerto Hnos. Serdán

CLAVE: 21591

ruta: PUE

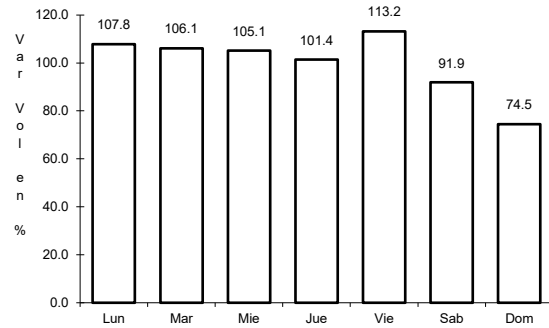

Km: 0.00 Tipo: 3 Sent: 0

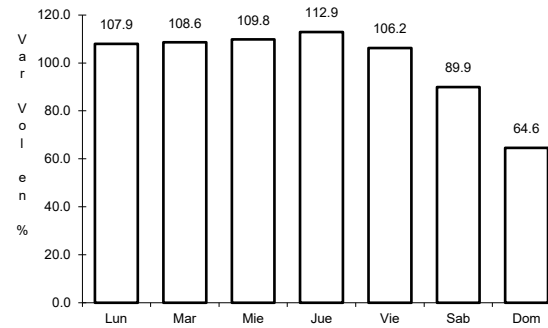

Km: 9.00 Tipo: 1 Sent: 0

38 CARR: Ramal a Jolalpan

CLAVE: 00143

ruta: MOR-PUE

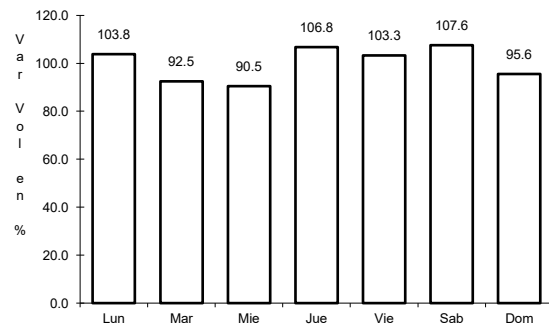

Km: 0.00 Tipo: 3 Sent: 0

39 CARR: Ramal a Tetela de Ocampo

CLAVE: 21587

ruta: PUE

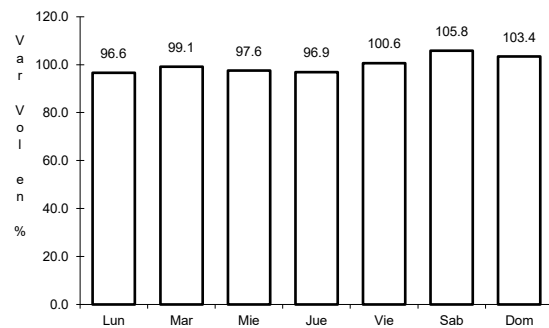

Km: 0.00 Tipo: 3 Sent: 0

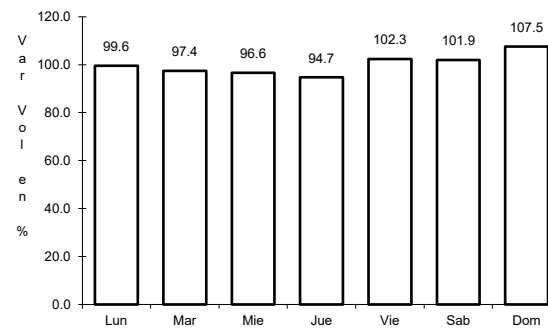

Km: 45.00 Tipo: 1 Sent: 0

40 CARR: Ramal a Zihuateutla

CLAVE: 21590

ruta: PUE

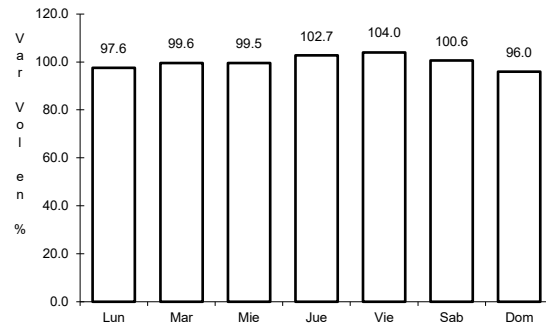

Km: 0.00

Tipo: 3

Sent: 0

41 CARR: Ramal a Zoquitlán

CLAVE: 21003

ruta: PUE

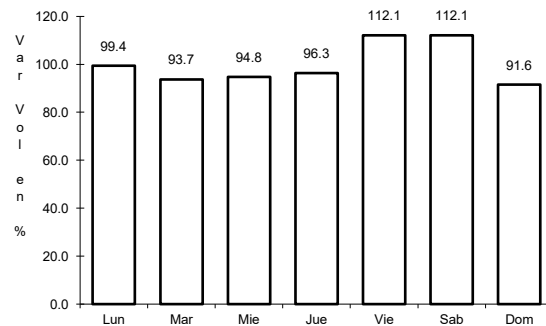

Km: 0.00

Tipo: 3

Sent: 0

42 CARR: San Juan Ixcaquixtla - Pino Suárez

CLAVE: 00486

ruta: PUE

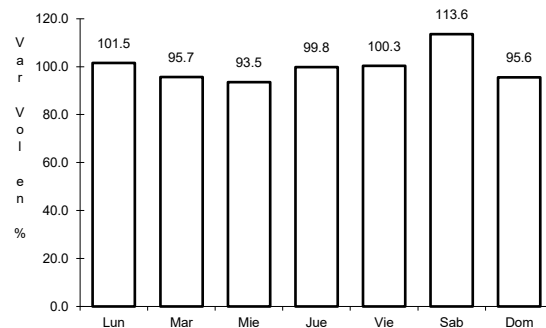

Km: 0.00

Tipo: 3

Sent: 0

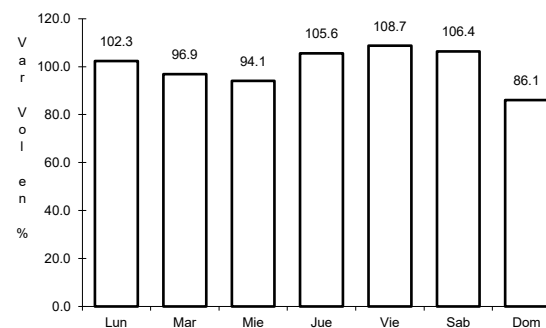

Km: 42.80

Tipo: 1

Sent: 0

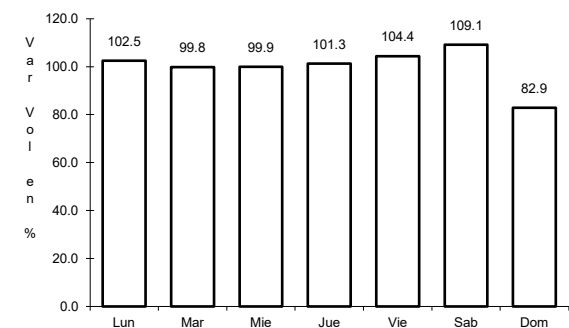

Km: 47.10

Tipo: 1

Sent: 0

43 CARR: Tecamachalco - Cañada Morelos

CLAVE: 21002

RUTA: PUE

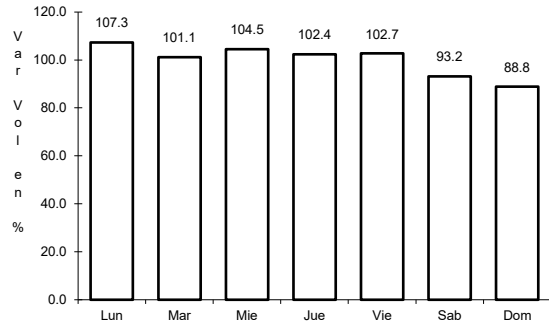

Km: 0.00 Tipo: 3 Sent: 1

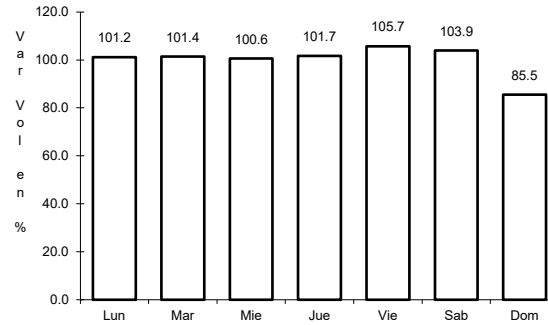

Km: 0.00 Tipo: 3 Sent: 2

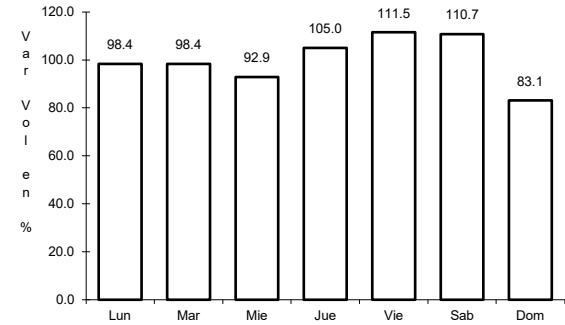

Km: 44.46 Tipo: 1 Sent: 0

44 CARR: Tecamachalco - Quecholac

CLAVE: 21002

RUTA: PUE

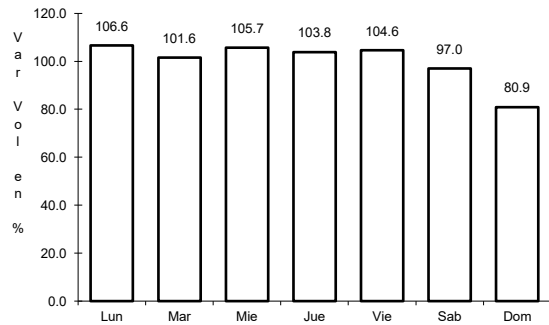

Km: 7.80 Tipo: 1 Sent: 0

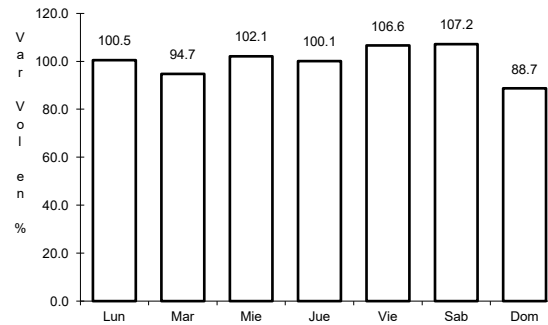

Km: 7.80 Tipo: 3 Sent: 1

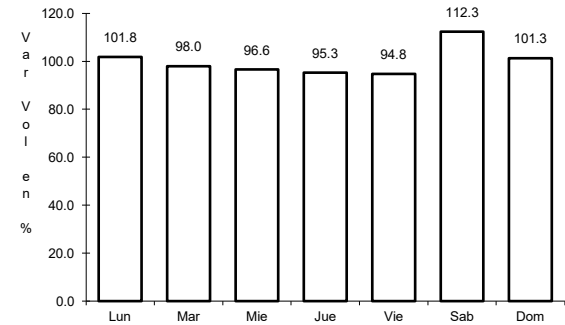

Km: 7.80 Tipo: 3 Sent: 2

45 CARR: Zacatlán - Zapotitlán

CLAVE: 21580

RUTA: PUE

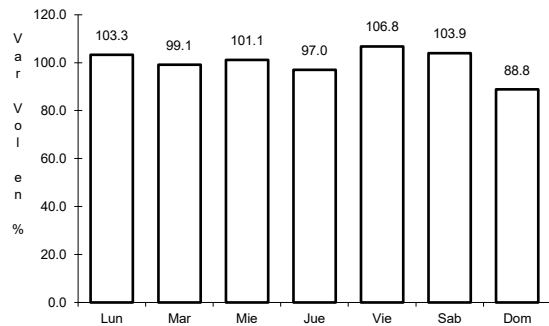

Km: 0.00 Tipo: 3 Sent: 0

46 CARR: Atlixco - Jantetelco (Cuota)

CLAVE: 00430

ruta: PUE-D

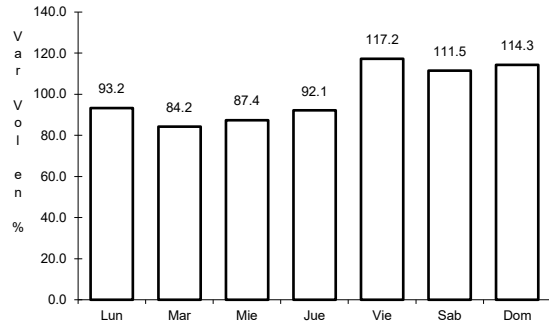

Km: 0.00 Tipo: 3 Sent: 0

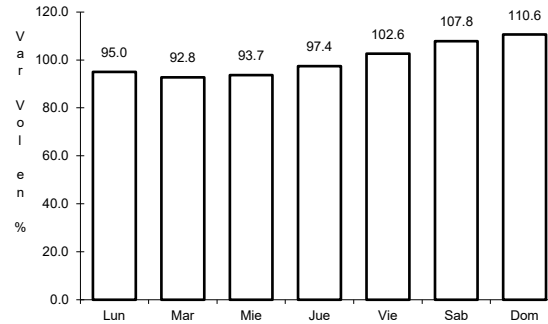

Km: 54.90 Tipo: 1 Sent: 0

47 CARR: Libres - Teziutlán (Cuota)

CLAVE: 21014

ruta: PUE-D

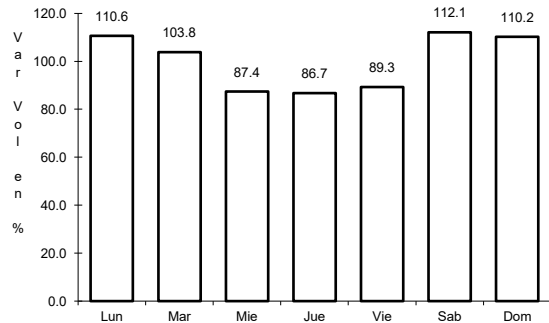

Km: 0.00 Tipo: 3 Sent: 0

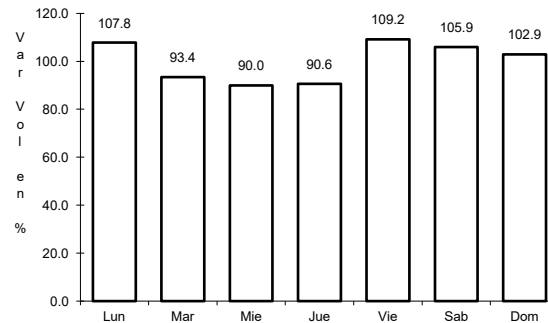

Km: 40.00 Tipo: 1 Sent: 0

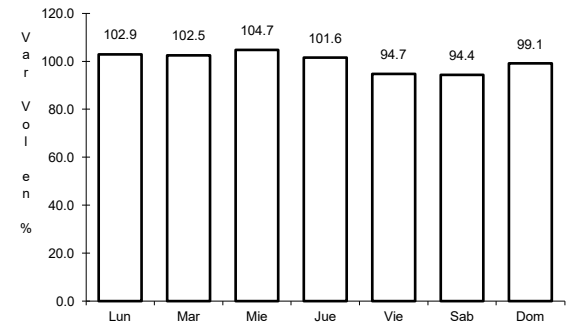

Km: 62.00 Tipo: 1 Sent: 0

48 CARR: Puebla - Atlixco (Cuota)

CLAVE: 21585

ruta: PUE-D

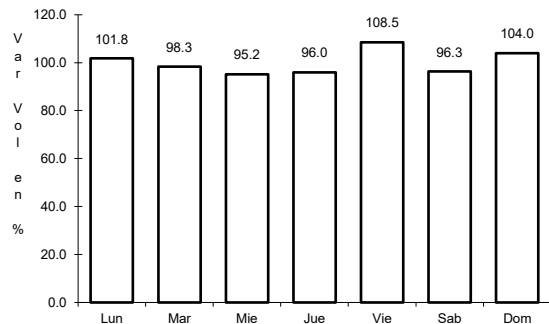

Km: 0.00 Tipo: 3 Sent: 1

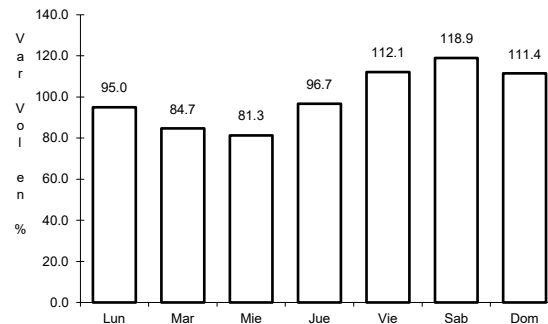

Km: 0.00 Tipo: 3 Sent: 2

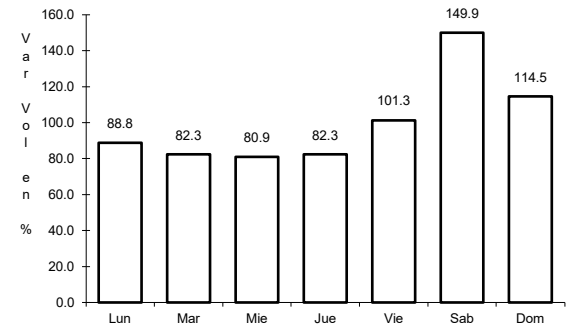

Km: 25.30 Tipo: 1 Sent: 1

49 CARR: Puebla - Tlaxcala (Cuota)

CLAVE:

RUTA: PUE-D

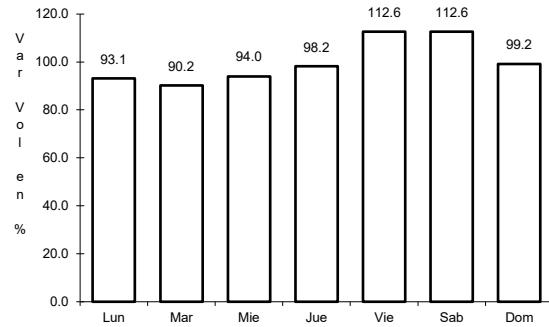

Km: 0.00

Tipo: 3

Sent: 0

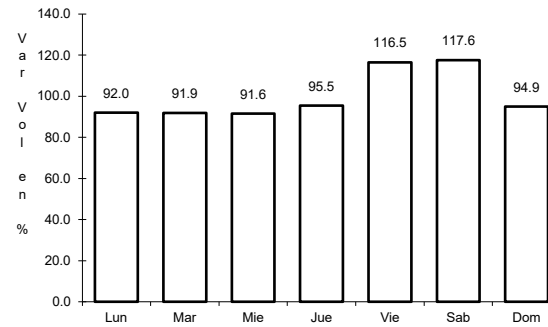

Km: 8.00

Tipo: 3

Sent: 0

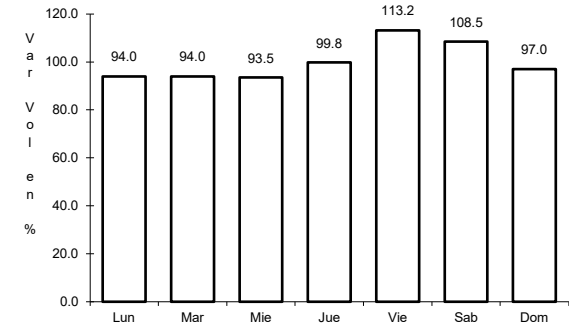

Km: 17.80

Tipo: 1

Sent: 0

50 CARR: Ramal a Tulcingo del Valle

CLAVE: 21578

RUTA: PUE-MEX-093

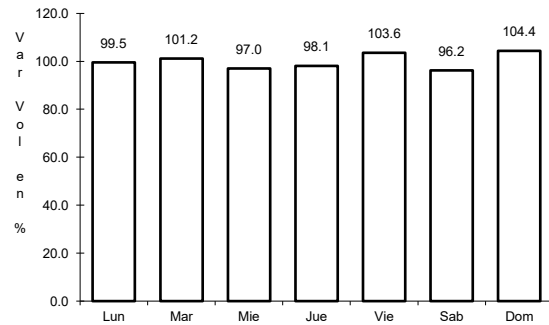

Km: 0.00

Tipo: 3

Sent: 0

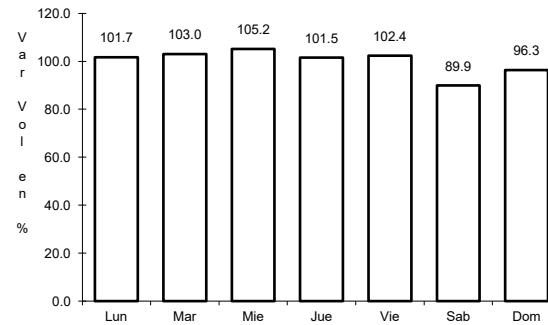

Km: 21.01

Tipo: 3

Sent: 0

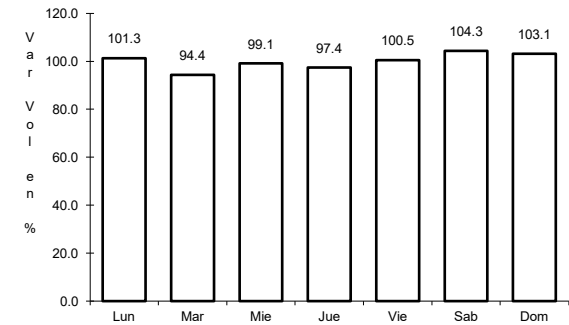

Km: 43.00

Tipo: 1

Sent: 0

51 CARR: Tehuacán - Huitzo

CLAVE: 00211

RUTA: PUE-MEX-135

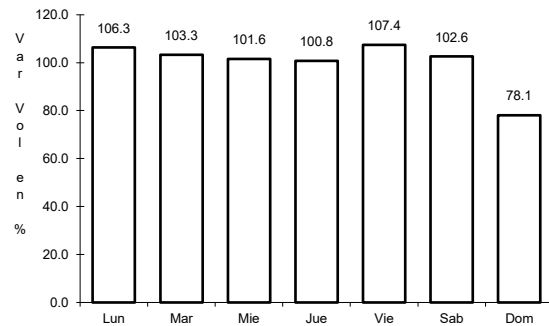

Km: 0.00

Tipo: 3

Sent: 0

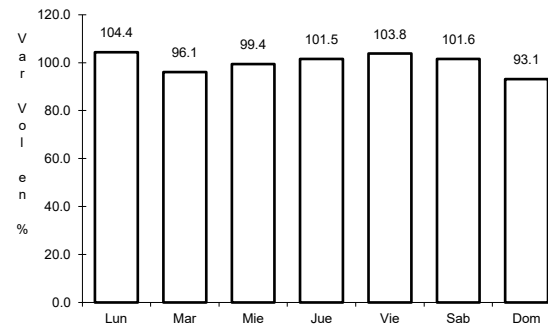

Km: 118.80

Tipo: 1

Sent: 0

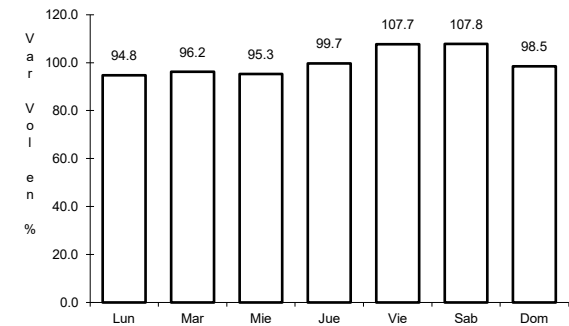

Km: 202.70

Tipo: 1

Sent: 0

52 CARR: Teotitlán de Flores Magón - Tuxtepec

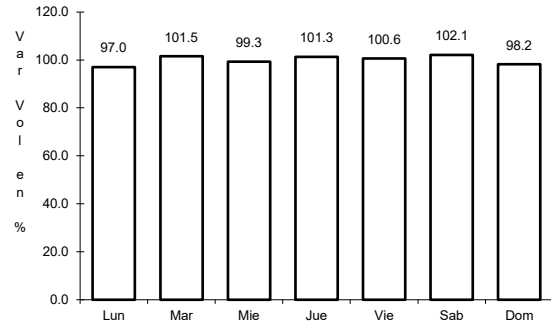

Km: 0.00

Tipo: 3

Sent: 0

CLAVE: 00108

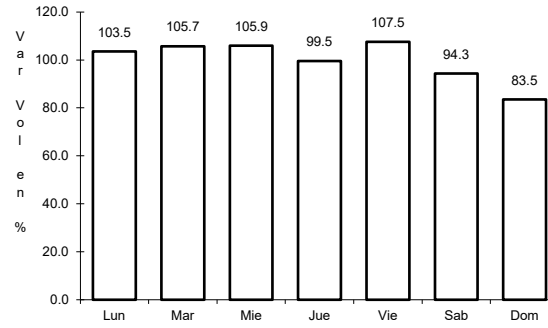

Km: 65.00

Tipo: 1

Sent: 0

RUTA: OAX-PUE-MEX-182

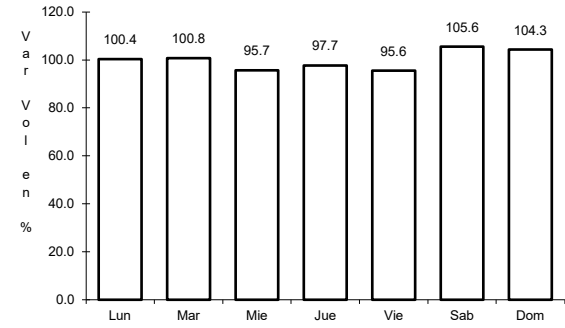

Km: 185.00

Tipo: 1

Sent: 0

