

TABASCO

| NO. INDICE CARRETERA | | RUTA |
|----------------------|--|-------------|
| | ---RED FEDERAL LIBRE--- | |
| 1 | Coatzacoalcos - Villahermosa | MEX-180 |
| 2 | El Suspiro - Tenosique | MEX-203 |
| 3 | Malpaso - El Bellote | MEX-187 |
| 4 | Tenosique - El Ceibo | MEX-203 |
| 5 | Villahermosa - Cd. del Carmen | MEX-180 |
| 6 | Villahermosa - Escopetazo | MEX-195 |
| 7 | Villahermosa - Francisco Escárcega | MEX-186-307 |
| | ---RED FEDERAL DE CUOTA--- | |
| 8 | Ent. Agua Dulce - Cárdenas (Cuota) | MEX-180D |
| 9 | Las Choapas - Ocozocoautla (Cuota) | MEX-187D |
| 10 | Libramiento de Villahermosa (Cuota) | MEX-180D |
| | ---RED ESTATAL LIBRE--- | |
| 11 | Benito Juárez - Agua Dulce | TAB-VER |
| 12 | Benito Juárez - Tepetitán | TAB |
| 13 | Cacaos - La Granja | TAB |
| 14 | Cárdenas - Paraíso | TAB |
| 15 | Chichicapa - Ent. La Libertad | TAB |
| 16 | Comalcalco - El Golpe | TAB |
| 17 | El Bellote - Santa Cruz | TAB |
| 18 | Ent. Emiliano Zapata - La Libertad | CHIS-TAB |
| 19 | Estación Macuspana - Vernet | TAB-041 |
| 20 | Frontera - T. C. (Jalapa - Jonuta) | TAB |
| 21 | Gregorio Méndez Magaña - Reforma de Ocampo | CHIS |
| 22 | Jalapa - Jonuta | TAB |
| 23 | Libramiento Sur de Comalcalco | TAB |
| 24 | Nicolás Bravo - T. C. (El Bellote - Santa Cruz) | TAB |
| 25 | Paillebot - Cuauhtemotzin | TAB |
| 26 | Paraíso - El Limón | TAB |
| 27 | Paso de Cunduacán - Estación Juárez | TAB-CHIS |
| 28 | Playas del Rosario - Teapa | TAB-001 |
| 29 | Ramal a Balcan | TAB |
| 30 | Ramal a La Venta | TAB |
| 31 | Ramal a Lázaro Cárdenas | TAB |
| 32 | Ramal a Libertad | TAB |
| 33 | Ramal a Salto del Agua | TAB-CHIS |
| 34 | Ramal a San Antonio | TAB |
| 35 | Ramal a Sánchez Magallanes | TAB |
| 36 | Ramal a Tamulte de Las Sabanas | TAB |
| 37 | Ramal a Tapijulapa | TAB |
| 38 | Reforma - Dos Bocas | TAB |
| 39 | Reyes Hernández - Villa Aldama | TAB |
| 40 | Samaría - Amatitán | TAB |
| 41 | T. C. (Cárdenas - Paraíso) - Carlos Green | TAB |
| 42 | Tierra Nueva - Francisco Rueda | TAB |
| 43 | Tulipán - Cunduacán | TAB |
| 44 | Villahermosa - Comalcalco | TAB |
| 45 | Villahermosa - Luis Gil Pérez | TAB |
| 46 | Villahermosa - T. C. (P. de Cunduacán - Estación Juárez) | TAB |
| 47 | Zapatero - T. C. (Jalapa - Jonuta) | CHIS-TAB |

27 TABASCO

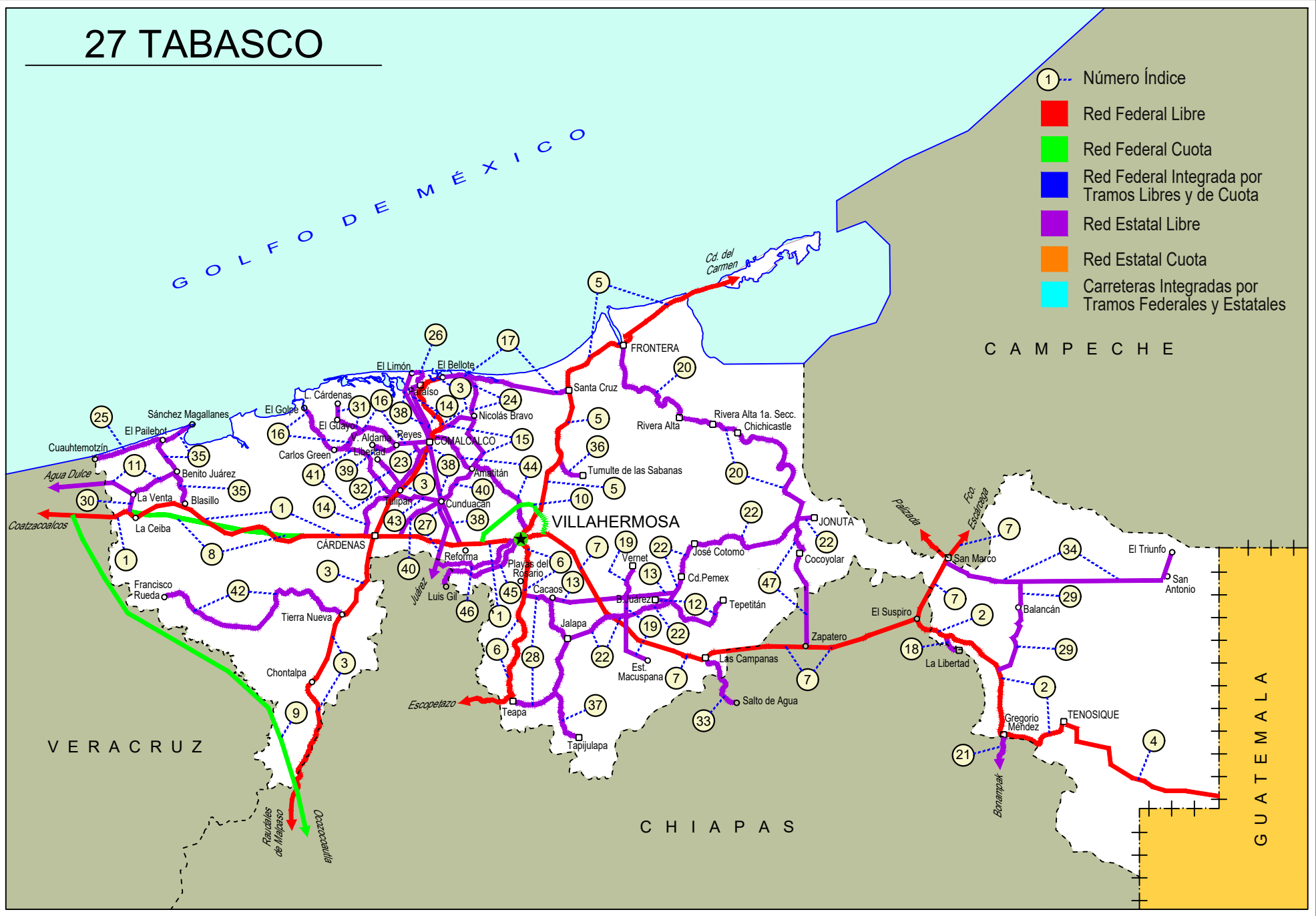

TABASCO

1 CARR: Coatzacoalcos - Villahermosa

CLAVE: 00528

RUTA: MEX-180

AÑO: 2023

| LUGAR | ESTACION | | | | CLASIFICACION VEHICULAR EN PORCIENTO | | | | | | | | | | COORDENADAS | | | | | |
|--------------------------------------|----------|----|----|-------|--------------------------------------|------|-----|-----|-----|------|------|--------|-------|------|-------------|------|-------|-------|-----------|------------|
| | KM | TE | SC | TDPA | M | A | B | C2 | C3 | T3S2 | T3S3 | T3S2R4 | OTROS | A | B | C | K' | D | LATITUD | LONGITUD |
| Coatzacoalcos | 0.00 | | | | | | | | | | | | | | | | | | | |
| Plaza de Cobro Pte. Coatzacoalcos | 3.00 | 1 | 0 | 22648 | 5.1 | 79.9 | 1.6 | 4.4 | 2.2 | 1.8 | 0.5 | 3.6 | 0.9 | 85.0 | 1.6 | 13.4 | 0.082 | 0.537 | 18.121665 | -94.425138 |
| X. C. Pajaritos - Nanchital | 6.53 | 1 | 0 | 18889 | 6.2 | 78.9 | 2.9 | 5.8 | 1.3 | 1.3 | 0.8 | 2.2 | 0.6 | 85.1 | 2.9 | 12.0 | 0.089 | 0.514 | 18.106284 | -94.398744 |
| X. C. Pajaritos - Nanchital | 6.53 | 3 | 0 | 12904 | 5.9 | 70.9 | 3.9 | 8.4 | 1.8 | 2.9 | 1.3 | 3.9 | 1.0 | 76.8 | 3.9 | 19.3 | 0.084 | 0.508 | 18.094750 | -94.377774 |
| T. Der. Puente Antonio Dovalí Jaimes | 14.60 | 1 | 0 | 8957 | 6.2 | 72.7 | 3.9 | 6.2 | 2.2 | 2.8 | 1.1 | 3.9 | 1.0 | 78.9 | 3.9 | 17.2 | 0.081 | 0.545 | 18.075970 | -94.323820 |
| T. Der. Puente Antonio Dovalí Jaimes | 14.60 | 3 | 1 | 9421 | 4.2 | 57.8 | 4.8 | 5.0 | 3.9 | 15.1 | 1.9 | 6.4 | 0.9 | 62.0 | 4.8 | 33.2 | 0.074 | 0.509 | 18.071134 | -94.304176 |
| T. Der. Puente Antonio Dovalí Jaimes | 14.60 | 3 | 2 | 9085 | 3.8 | 55.8 | 4.9 | 5.2 | 4.2 | 16.5 | 2.0 | 6.7 | 0.9 | 59.6 | 4.9 | 35.5 | 0.065 | 0.509 | 18.070702 | -94.305563 |
| T. Der. Ocozocoautla | 22.20 | 3 | 1 | 7371 | 7.1 | 51.3 | 6.0 | 5.2 | 2.7 | 15.4 | 3.3 | 8.0 | 1.0 | 58.4 | 6.0 | 35.6 | 0.065 | 0.501 | 18.068117 | -94.234402 |
| T. Der. Ocozocoautla | 22.20 | 3 | 2 | 7337 | 7.0 | 51.0 | 6.3 | 5.5 | 2.5 | 15.6 | 3.1 | 8.0 | 1.0 | 58.0 | 6.3 | 35.7 | 0.062 | 0.501 | 18.068317 | -94.234575 |
| T. Der. Las Choapas | 36.00 | 3 | 1 | 8395 | 4.7 | 58.4 | 5.0 | 4.1 | 3.2 | 15.0 | 2.5 | 6.4 | 0.7 | 63.1 | 5.0 | 31.9 | 0.070 | 0.520 | 18.051982 | -94.121210 |
| T. Der. Las Choapas | 36.00 | 3 | 2 | 9079 | 4.9 | 58.1 | 5.7 | 3.7 | 3.4 | 14.7 | 2.2 | 6.6 | 0.7 | 63.0 | 5.7 | 31.3 | 0.065 | 0.520 | 18.052541 | -94.120931 |
| Lim. Edos. Term. Ver. Ppia. Tab. | 41.48 | | | | | | | | | | | | | | | | | | | |
| T. Izq. Villa La Venta | 47.26 | 3 | 0 | 2773 | 12.1 | 68.5 | 3.6 | 3.6 | 3.7 | 6.6 | 1.4 | 0.5 | 0.0 | 80.6 | 3.6 | 15.8 | 0.089 | 0.597 | 18.055208 | -94.029415 |
| X. C. Agua Dulce - Cárdenas (Cuota) | 51.80 | 3 | 0 | 3934 | 12.2 | 69.0 | 3.6 | 3.5 | 3.6 | 6.5 | 1.2 | 0.4 | 0.0 | 81.2 | 3.6 | 15.2 | 0.083 | 0.569 | 18.057763 | -93.993467 |
| T. Izq. Campo Magallanes | 65.20 | 1 | 0 | 3608 | 10.0 | 70.1 | 4.6 | 3.3 | 1.6 | 8.1 | 1.8 | 0.5 | 0.0 | 80.1 | 4.6 | 15.3 | 0.075 | 0.569 | 18.076787 | -93.887080 |
| T. Izq. Campo Magallanes | 65.20 | 3 | 0 | 3698 | 7.9 | 73.3 | 4.1 | 3.8 | 1.7 | 6.8 | 1.7 | 0.6 | 0.1 | 81.2 | 4.1 | 14.7 | 0.084 | 0.561 | 18.071908 | -93.872401 |
| X. C. Agua Dulce - Cárdenas (Cuota) | 78.80 | 1 | 0 | 4280 | 11.9 | 71.6 | 3.6 | 3.4 | 1.6 | 5.9 | 1.4 | 0.6 | 0.0 | 83.5 | 3.6 | 12.9 | 0.080 | 0.551 | 18.034788 | -93.819462 |
| X. C. Agua Dulce - Cárdenas (Cuota) | 78.80 | 3 | 0 | 4625 | 13.2 | 72.4 | 2.7 | 3.6 | 1.5 | 4.8 | 1.5 | 0.3 | 0.0 | 85.6 | 2.7 | 11.7 | 0.072 | 0.530 | 18.024186 | -93.797286 |
| Pico de Oro | 88.50 | 1 | 0 | 4957 | 10.3 | 77.6 | 2.1 | 3.3 | 1.2 | 4.1 | 1.1 | 0.3 | 0.0 | 87.9 | 2.1 | 10.0 | 0.074 | 0.510 | 18.017611 | -93.690303 |
| Pico de Oro | 88.50 | 3 | 0 | 5303 | 8.2 | 79.5 | 2.1 | 3.5 | 1.5 | 3.8 | 1.3 | 0.1 | 0.0 | 87.7 | 2.1 | 10.2 | 0.070 | 0.521 | 18.019003 | -93.663385 |
| X. C. Agua Dulce - Cárdenas (Cuota) | 104.00 | 1 | 0 | 8699 | 7.3 | 78.0 | 2.0 | 5.1 | 1.5 | 4.0 | 1.5 | 0.4 | 0.2 | 85.3 | 2.0 | 12.7 | 0.079 | 0.504 | 17.986314 | -93.574960 |
| X. C. Agua Dulce - Cárdenas (Cuota) | 104.00 | 3 | 1 | 11378 | 5.2 | 63.8 | 4.1 | 5.5 | 2.9 | 10.7 | 2.5 | 5.3 | 0.0 | 69.0 | 4.1 | 26.9 | 0.064 | 0.505 | 17.998791 | -93.528130 |
| X. C. Agua Dulce - Cárdenas (Cuota) | 104.00 | 3 | 2 | 11169 | 5.2 | 63.3 | 4.2 | 5.6 | 3.0 | 10.8 | 2.5 | 5.4 | 0.0 | 68.5 | 4.2 | 27.3 | 0.073 | 0.505 | 17.999096 | -93.527719 |
| Cárdenas | 122.10 | 1 | 1 | 14779 | 6.5 | 66.7 | 4.1 | 4.5 | 2.2 | 8.9 | 2.4 | 3.7 | 1.0 | 73.2 | 4.1 | 22.7 | 0.073 | 0.532 | 17.999116 | -93.399070 |
| Cárdenas | 122.10 | 1 | 2 | 16814 | 6.5 | 66.6 | 4.1 | 4.5 | 2.2 | 9.0 | 2.4 | 3.7 | 1.0 | 73.1 | 4.1 | 22.8 | 0.076 | 0.532 | 17.999283 | -93.399582 |
| Cárdenas | 122.10 | 3 | 1 | 17684 | 4.7 | 70.6 | 3.0 | 4.1 | 2.5 | 8.5 | 1.9 | 3.7 | 1.0 | 75.3 | 3.0 | 21.7 | 0.093 | 0.501 | 17.999054 | -93.340322 |
| Cárdenas | 122.10 | 3 | 2 | 17600 | 4.7 | 70.6 | 3.0 | 4.1 | 2.5 | 8.5 | 1.9 | 3.7 | 1.0 | 75.3 | 3.0 | 21.7 | 0.068 | 0.501 | 17.999213 | -93.339916 |
| T. Izq. Samaria | 132.50 | 3 | 1 | 16538 | 5.5 | 66.7 | 3.1 | 7.2 | 2.2 | 9.4 | 2.3 | 3.2 | 0.4 | 72.2 | 3.1 | 24.7 | 0.086 | 0.512 | 17.995210 | -93.273224 |
| T. Izq. Samaria | 132.50 | 3 | 2 | 15780 | 5.2 | 66.2 | 3.3 | 7.4 | 2.3 | 9.5 | 2.4 | 3.3 | 0.4 | 71.4 | 3.3 | 25.3 | 0.075 | 0.512 | 17.999655 | -93.265423 |
| Cucuyulapa | 134.80 | 1 | 1 | 17076 | 3.8 | 70.7 | 2.9 | 5.9 | 1.9 | 8.6 | 2.2 | 3.5 | 0.5 | 74.5 | 2.9 | 22.6 | 0.083 | 0.515 | 17.999032 | -93.259300 |
| Cucuyulapa | 134.80 | 1 | 2 | 16094 | 3.7 | 70.9 | 2.9 | 5.9 | 1.9 | 8.5 | 2.2 | 3.5 | 0.5 | 74.6 | 2.9 | 22.5 | 0.074 | 0.515 | 17.999188 | -93.259441 |
| Cucuyulapa | 134.80 | 3 | 1 | 14970 | 4.0 | 68.2 | 3.4 | 6.4 | 2.3 | 9.6 | 2.2 | 3.3 | 0.6 | 72.2 | 3.4 | 24.4 | 0.082 | 0.536 | 17.999031 | -93.244950 |
| Cucuyulapa | 134.80 | 3 | 2 | 12959 | 4.0 | 68.1 | 3.5 | 6.4 | 2.3 | 9.6 | 2.2 | 3.3 | 0.6 | 72.1 | 3.5 | 24.4 | 0.069 | 0.536 | 17.999188 | -93.244609 |
| T. Der. La Reforma | 148.80 | 1 | 1 | 22633 | 4.2 | 71.4 | 3.0 | 6.6 | 2.4 | 6.3 | 2.1 | 3.3 | 0.7 | 75.6 | 3.0 | 21.4 | 0.094 | 0.517 | 17.976277 | -93.145214 |
| T. Der. La Reforma | 148.80 | 1 | 2 | 24240 | 3.6 | 73.2 | 3.4 | 7.1 | 2.3 | 5.9 | 1.4 | 2.5 | 0.6 | 76.8 | 3.4 | 19.8 | 0.079 | 0.517 | 17.976338 | -93.144925 |

TABASCO

1 CARR: Coatzacoalcos - Villahermosa

CLAVE: 00528

RUTA: MEX-180

AÑO: 2023

| LUGAR | ESTACION | | | | CLASIFICACION VEHICULAR EN PORCIENTO | | | | | | | | | | COORDENADAS | | | | | |
|--------------------|----------|----|----|-------|--------------------------------------|------|-----|-----|-----|------|------|--------|-------|------|-------------|------|-------|-------|-----------|------------|
| | KM | TE | SC | TDPA | M | A | B | C2 | C3 | T3S2 | T3S3 | T3S2R4 | OTROS | A | B | C | K' | D | LATITUD | LONGITUD |
| T. Der. La Reforma | 148.80 | 3 | 1 | 33816 | 2.5 | 80.4 | 2.0 | 5.3 | 1.9 | 4.6 | 1.5 | 1.4 | 0.4 | 82.9 | 2.0 | 15.1 | 0.080 | 0.526 | 17.973525 | -93.117058 |
| T. Der. La Reforma | 148.80 | 3 | 2 | 30204 | 3.1 | 78.9 | 2.4 | 5.7 | 1.7 | 4.7 | 1.3 | 1.8 | 0.4 | 82.0 | 2.4 | 15.6 | 0.088 | 0.526 | 17.973922 | -93.120965 |
| Villahermosa | 171.15 | 1 | 1 | 29209 | 3.6 | 84.2 | 1.5 | 5.3 | 1.4 | 2.1 | 0.8 | 0.8 | 0.3 | 87.8 | 1.5 | 10.7 | 0.084 | 0.503 | 17.981353 | -93.027098 |
| Villahermosa | 171.15 | 1 | 2 | 28793 | 3.6 | 83.9 | 1.5 | 5.6 | 1.6 | 2.0 | 0.6 | 0.9 | 0.3 | 87.5 | 1.5 | 11.0 | 0.092 | 0.503 | 17.981532 | -93.027113 |

2 CARR: El Suspiro - Tenosique

CLAVE: 00276

RUTA: MEX-203

AÑO: 2023

| LUGAR | ESTACION | | | | CLASIFICACION VEHICULAR EN PORCIENTO | | | | | | | | | | COORDENADAS | | | | | |
|-----------------------------------|----------|----|----|------|--------------------------------------|------|-----|-----|-----|------|------|--------|-------|------|-------------|------|-------|-------|-----------|------------|
| | KM | TE | SC | TDPA | M | A | B | C2 | C3 | T3S2 | T3S3 | T3S2R4 | OTROS | A | B | C | K' | D | LATITUD | LONGITUD |
| Ent. El Suspiro | 0.00 | 3 | 0 | 6026 | 10.1 | 73.7 | 1.3 | 4.8 | 6.5 | 1.5 | 0.7 | 1.2 | 0.2 | 83.8 | 1.3 | 14.9 | 0.093 | 0.542 | 17.749284 | -91.813157 |
| Lim. Edos. Term. Chis. Ppia. Tab. | 8.00 | | | | | | | | | | | | | | | | | | | |
| Emiliano Zapata | 8.61 | 3 | 0 | 6139 | 10.5 | 78.3 | 0.9 | 4.9 | 2.1 | 1.7 | 0.8 | 0.4 | 0.4 | 88.8 | 0.9 | 10.3 | 0.071 | 0.501 | 17.727354 | -91.756373 |
| T. Der. La Libertad | 12.10 | 3 | 0 | 4001 | 10.8 | 71.8 | 2.0 | 4.9 | 5.9 | 1.8 | 1.3 | 1.2 | 0.3 | 82.6 | 2.0 | 15.4 | 0.073 | 0.515 | 17.723863 | -91.739329 |
| T. Izq. Balancán | 32.60 | 1 | 0 | 3417 | 5.7 | 76.7 | 5.2 | 6.8 | 1.4 | 1.8 | 1.2 | 1.0 | 0.2 | 82.4 | 5.2 | 12.4 | 0.083 | 0.504 | 17.634938 | -91.602580 |
| T. Izq. Balancán | 32.60 | 3 | 0 | 2527 | 6.6 | 76.3 | 3.0 | 5.7 | 2.6 | 2.7 | 2.1 | 0.9 | 0.1 | 82.9 | 3.0 | 14.1 | 0.086 | 0.531 | 17.628368 | -91.599983 |
| Estación Zapata | 53.00 | 1 | 0 | 3059 | 7.8 | 82.5 | 1.3 | 3.7 | 2.5 | 1.1 | 0.6 | 0.4 | 0.1 | 90.3 | 1.3 | 8.4 | 0.074 | 0.541 | 17.463346 | -91.598707 |
| Estación Zapata | 53.00 | 3 | 0 | 4382 | 7.2 | 76.2 | 1.6 | 3.5 | 5.1 | 2.6 | 2.2 | 1.3 | 0.3 | 83.4 | 1.6 | 15.0 | 0.083 | 0.511 | 17.456325 | -91.593667 |
| Tenosique | 75.30 | | | | | | | | | | | | | | | | | | | |

3 CARR: Malpaso - El Bellote

CLAVE: 00137

RUTA: MEX-187

AÑO: 2023

| LUGAR | ESTACION | | | | CLASIFICACION VEHICULAR EN PORCIENTO | | | | | | | | | | COORDENADAS | | | | | |
|-----------------------------------|----------|----|----|------|--------------------------------------|------|-----|-----|-----|------|------|--------|-------|------|-------------|-----|-------|-------|-----------|------------|
| | KM | TE | SC | TDPA | M | A | B | C2 | C3 | T3S2 | T3S3 | T3S2R4 | OTROS | A | B | C | K' | D | LATITUD | LONGITUD |
| Presa Malpaso | 0.00 | | | | | | | | | | | | | | | | | | | |
| Lim. Edos. Term. Chis. Ppia. Tab. | 43.99 | | | | | | | | | | | | | | | | | | | |
| Lim. Edos. Term. Tab. Ppia. Chis. | 44.59 | | | | | | | | | | | | | | | | | | | |
| Lim. Edos. Term. Chis. Ppia. Tab. | 45.26 | | | | | | | | | | | | | | | | | | | |
| Lim. Edos. Term. Tab. Ppia. Chis. | 45.63 | | | | | | | | | | | | | | | | | | | |
| Lim. Edos. Term. Chis. Ppia. Tab. | 55.04 | | | | | | | | | | | | | | | | | | | |
| Macabil (La Estrella) | 70.12 | 1 | 0 | 4626 | 13.9 | 74.5 | 2.7 | 4.2 | 1.6 | 2.0 | 0.7 | 0.3 | 0.1 | 88.4 | 2.7 | 8.9 | 0.076 | 0.508 | 17.604253 | -93.520060 |
| Estación Chontalpa | 75.69 | 1 | 0 | 6108 | 15.8 | 75.0 | 2.2 | 4.0 | 1.4 | 0.8 | 0.4 | 0.2 | 0.2 | 90.8 | 2.2 | 7.0 | 0.076 | 0.500 | 17.653799 | -93.485594 |
| Estación Chontalpa | 75.69 | 3 | 0 | 7451 | 14.0 | 75.9 | 2.0 | 4.4 | 1.3 | 1.4 | 0.4 | 0.5 | 0.1 | 89.9 | 2.0 | 8.1 | 0.075 | 0.500 | 17.676411 | -93.475867 |
| T. Izq. Francisco Rueda | 90.49 | 1 | 0 | 6886 | 14.0 | 76.1 | 1.9 | 4.4 | 1.3 | 1.4 | 0.5 | 0.2 | 0.2 | 90.1 | 1.9 | 8.0 | 0.085 | 0.503 | 17.786992 | -93.439564 |
| T. Izq. Francisco Rueda | 90.49 | 3 | 0 | 9581 | 14.0 | 80.7 | 0.8 | 1.6 | 0.6 | 1.4 | 0.4 | 0.4 | 0.1 | 94.7 | 0.8 | 4.5 | 0.076 | 0.515 | 17.793203 | -93.431960 |
| Huimanguillo | 98.03 | 1 | 1 | 6197 | 13.6 | 78.8 | 1.6 | 2.8 | 1.1 | 1.3 | 0.3 | 0.3 | 0.2 | 92.4 | 1.6 | 6.0 | 0.092 | 0.522 | 17.818723 | -93.402093 |

TABASCO

3 CARR: Malpaso - El Bellote

CLAVE: 00137

RUTA: MEX-187

AÑO: 2023

| LUGAR | ESTACION | | | | CLASIFICACION VEHICULAR EN PORCIENTO | | | | | | | | | | COORDENADAS | | | | | |
|-------------------|----------|----|----|-------|--------------------------------------|------|-----|-----|-----|------|------|--------|-------|------|-------------|------|-------|-------|-----------|------------|
| | KM | TE | SC | TDPA | M | A | B | C2 | C3 | T3S2 | T3S3 | T3S2R4 | OTROS | A | B | C | K' | D | LATITUD | LONGITUD |
| Huimanguillo | 98.03 | 1 | 2 | 6754 | 14.0 | 81.0 | 0.8 | 1.6 | 0.6 | 1.3 | 0.2 | 0.3 | 0.2 | 95.0 | 0.8 | 4.2 | 0.090 | 0.522 | 17.818790 | -93.402174 |
| Huimanguillo | 98.03 | 3 | 1 | 6373 | 13.4 | 77.7 | 1.2 | 2.9 | 2.6 | 0.9 | 0.7 | 0.3 | 0.3 | 91.1 | 1.2 | 7.7 | 0.087 | 0.518 | 17.853356 | -93.397031 |
| Huimanguillo | 98.03 | 3 | 2 | 6847 | 13.6 | 78.7 | 1.2 | 3.1 | 1.4 | 0.9 | 0.6 | 0.3 | 0.2 | 92.3 | 1.2 | 6.5 | 0.089 | 0.518 | 17.853083 | -93.397134 |
| Cárdenas | 117.56 | 1 | 0 | 16110 | 13.8 | 79.8 | 0.9 | 2.9 | 0.5 | 1.3 | 0.3 | 0.3 | 0.2 | 93.6 | 0.9 | 5.5 | 0.084 | 0.504 | 17.946140 | -93.362126 |
| Cárdenas | 117.56 | 3 | 0 | 16783 | 14.1 | 76.5 | 1.3 | 4.1 | 1.1 | 1.2 | 0.7 | 0.6 | 0.4 | 90.6 | 1.3 | 8.1 | 0.087 | 0.506 | 18.016628 | -93.368618 |
| Tulipán | 134.70 | 3 | 0 | 9829 | 6.5 | 81.7 | 1.5 | 6.2 | 0.9 | 1.9 | 1.0 | 0.2 | 0.1 | 88.2 | 1.5 | 10.3 | 0.094 | 0.515 | 18.128116 | -93.289966 |
| T. Der. Cunduacán | 141.70 | 1 | 0 | 9292 | 6.2 | 79.6 | 1.5 | 8.5 | 0.9 | 2.1 | 0.9 | 0.2 | 0.1 | 85.8 | 1.5 | 12.7 | 0.084 | 0.514 | 18.140292 | -93.271330 |
| T. Der. Cunduacán | 141.70 | 3 | 0 | 7272 | 6.8 | 79.0 | 1.7 | 8.2 | 1.2 | 2.0 | 0.9 | 0.2 | 0.0 | 85.8 | 1.7 | 12.5 | 0.106 | 0.500 | 18.145451 | -93.267704 |
| T. Der. Jalpa | 153.50 | 1 | 0 | 12034 | 10.0 | 78.5 | 1.4 | 6.0 | 1.2 | 1.3 | 0.8 | 0.6 | 0.2 | 88.5 | 1.4 | 10.1 | 0.095 | 0.505 | 18.241602 | -93.210405 |
| T. Der. Jalpa | 153.50 | 3 | 1 | 9914 | 10.9 | 82.6 | 1.1 | 4.3 | 0.5 | 0.3 | 0.1 | 0.2 | 0.0 | 93.5 | 1.1 | 5.4 | 0.086 | 0.530 | 18.248979 | -93.213545 |
| T. Der. Jalpa | 153.50 | 3 | 2 | 8793 | 10.0 | 82.4 | 1.2 | 5.0 | 0.7 | 0.3 | 0.0 | 0.3 | 0.1 | 92.4 | 1.2 | 6.4 | 0.090 | 0.530 | 18.248948 | -93.213620 |
| Paraíso | 176.85 | 1 | 1 | 14472 | 5.9 | 88.2 | 1.2 | 3.2 | 0.8 | 0.3 | 0.2 | 0.1 | 0.1 | 94.1 | 1.2 | 4.7 | 0.157 | 0.501 | 18.377230 | -93.221882 |
| Paraíso | 176.85 | 1 | 2 | 14545 | 6.2 | 88.3 | 1.3 | 2.9 | 0.7 | 0.3 | 0.1 | 0.1 | 0.1 | 94.5 | 1.3 | 4.2 | 0.139 | 0.501 | 18.377261 | -93.221963 |
| Paraíso | 176.85 | 3 | 1 | 12061 | 9.7 | 79.7 | 1.5 | 5.3 | 2.0 | 0.7 | 0.5 | 0.4 | 0.2 | 89.4 | 1.5 | 9.1 | 0.135 | 0.501 | 18.409623 | -93.195977 |
| Paraíso | 176.85 | 3 | 2 | 11999 | 9.8 | 80.1 | 1.5 | 5.2 | 2.0 | 0.6 | 0.3 | 0.4 | 0.1 | 89.9 | 1.5 | 8.6 | 0.144 | 0.501 | 18.409648 | -93.196056 |
| Ceiba | 182.00 | 3 | 0 | 11602 | 10.6 | 78.6 | 0.5 | 3.4 | 1.4 | 4.0 | 1.0 | 0.2 | 0.3 | 89.2 | 0.5 | 10.3 | 0.082 | 0.513 | 18.422610 | -93.163283 |
| El Bellote | 185.47 | | | | | | | | | | | | | | | | | | | |

4 CARR: Tenosique - El Ceibo

CLAVE:

RUTA: MEX-203

AÑO: 2023

| LUGAR | ESTACION | | | | CLASIFICACION VEHICULAR EN PORCIENTO | | | | | | | | | | COORDENADAS | | | | | |
|-----------|----------|----|----|------|--------------------------------------|------|-----|-----|-----|------|------|--------|-------|------|-------------|-----|-------|-------|-----------|------------|
| | KM | TE | SC | TDPA | M | A | B | C2 | C3 | T3S2 | T3S3 | T3S2R4 | OTROS | A | B | C | K' | D | LATITUD | LONGITUD |
| Tenosique | 0.00 | 3 | 0 | 1182 | 16.0 | 78.9 | 1.3 | 3.2 | 0.3 | 0.2 | 0.0 | 0.1 | 0.0 | 94.9 | 1.3 | 3.8 | 0.107 | 0.508 | 17.431090 | -91.389965 |
| El Ceibo | 58.00 | 1 | 0 | 560 | 39.5 | 57.6 | 0.4 | 2.1 | 0.2 | 0.2 | 0.0 | 0.0 | 0.0 | 97.1 | 0.4 | 2.5 | 0.128 | 0.505 | 17.265042 | -91.004217 |

5 CARR: Villahermosa - Cd. del Carmen

CLAVE: 00064

RUTA: MEX-180

AÑO: 2023

| LUGAR | ESTACION | | | | CLASIFICACION VEHICULAR EN PORCIENTO | | | | | | | | | | COORDENADAS | | | | | |
|-----------------------------------|----------|----|----|-------|--------------------------------------|------|-----|-----|-----|------|------|--------|-------|------|-------------|-----|-------|-------|-----------|------------|
| | KM | TE | SC | TDPA | M | A | B | C2 | C3 | T3S2 | T3S3 | T3S2R4 | OTROS | A | B | C | K' | D | LATITUD | LONGITUD |
| Villahermosa | 0.00 | | | | | | | | | | | | | | | | | | | |
| T. Izq. Cd. Industrial | 4.30 | 3 | 1 | 32311 | 6.0 | 87.3 | 0.7 | 1.5 | 1.1 | 1.9 | 0.6 | 0.7 | 0.2 | 93.3 | 0.7 | 6.0 | 0.072 | 0.503 | 18.037242 | -92.901472 |
| T. Izq. Cd. Industrial | 4.30 | 3 | 2 | 32747 | 5.5 | 87.6 | 0.7 | 1.7 | 1.2 | 1.6 | 0.5 | 0.7 | 0.5 | 93.1 | 0.7 | 6.2 | 0.098 | 0.503 | 18.037258 | -92.901576 |
| X. C. Libramiento de Villahermosa | 8.10 | 3 | 1 | 22597 | 5.3 | 87.5 | 1.2 | 1.6 | 0.9 | 1.8 | 0.5 | 1.0 | 0.2 | 92.8 | 1.2 | 6.0 | 0.088 | 0.503 | 18.062956 | -92.882168 |
| X. C. Libramiento de Villahermosa | 8.10 | 3 | 2 | 22291 | 5.1 | 88.0 | 1.4 | 1.5 | 0.7 | 1.8 | 0.5 | 0.8 | 0.2 | 93.1 | 1.4 | 5.5 | 0.117 | 0.503 | 18.063038 | -92.882198 |
| Macultepec | 18.60 | 1 | 1 | 15221 | 8.3 | 80.6 | 1.2 | 2.8 | 1.3 | 3.4 | 0.6 | 1.3 | 0.5 | 88.9 | 1.2 | 9.9 | 0.094 | 0.513 | 18.141568 | -92.864647 |

TABASCO

5 CARR: Villahermosa - Cd. del Carmen

CLAVE: 00064

RUTA: MEX-180

AÑO: 2023

| LUGAR | ESTACION | | | | CLASIFICACION VEHICULAR EN PORCIENTO | | | | | | | | | | COORDENADAS | | | | | |
|---|----------|----|----|-------|--------------------------------------|------|-----|-----|-----|------|------|--------|-------|------|-------------|------|-------|-------|-----------|------------|
| | KM | TE | SC | TDPA | M | A | B | C2 | C3 | T3S2 | T3S3 | T3S2R4 | OTROS | A | B | C | K' | D | LATITUD | LONGITUD |
| Macultepec | 18.60 | 1 | 2 | 14430 | 8.0 | 79.1 | 1.5 | 3.6 | 1.2 | 3.8 | 0.8 | 1.5 | 0.5 | 87.1 | 1.5 | 11.4 | 0.095 | 0.513 | 18.141495 | -92.864754 |
| Macultepec | 18.60 | 3 | 1 | 6639 | 3.5 | 75.6 | 3.7 | 5.6 | 1.2 | 5.8 | 1.6 | 2.4 | 0.6 | 79.1 | 3.7 | 17.2 | 0.077 | 0.501 | 18.166584 | -92.858652 |
| Macultepec | 18.60 | 3 | 2 | 6660 | 4.0 | 74.1 | 4.0 | 6.3 | 1.5 | 5.5 | 1.4 | 2.5 | 0.7 | 78.1 | 4.0 | 17.9 | 0.095 | 0.501 | 18.166853 | -92.858628 |
| El Espino | 33.20 | 1 | 0 | 10251 | 2.5 | 70.4 | 4.4 | 5.9 | 2.4 | 8.2 | 1.9 | 3.4 | 0.9 | 72.9 | 4.4 | 22.7 | 0.072 | 0.521 | 18.206697 | -92.822635 |
| El Espino | 33.20 | 3 | 0 | 10339 | 2.9 | 72.4 | 3.8 | 5.1 | 1.9 | 8.6 | 1.4 | 3.1 | 0.8 | 75.3 | 3.8 | 20.9 | 0.073 | 0.510 | 18.257573 | -92.831546 |
| T. Izq. Simon Sarlat | 45.00 | 3 | 0 | 9912 | 3.8 | 74.4 | 3.7 | 3.8 | 1.6 | 7.9 | 1.4 | 2.7 | 0.7 | 78.2 | 3.7 | 18.1 | 0.071 | 0.510 | 18.349710 | -92.789801 |
| T. Izq. El Bellote | 49.67 | 3 | 0 | 10092 | 4.7 | 68.7 | 4.8 | 6.4 | 1.5 | 8.3 | 1.6 | 3.2 | 0.8 | 73.4 | 4.8 | 21.8 | 0.067 | 0.509 | 18.394258 | -92.798061 |
| T. Izq. Constanca y Venecia | 56.10 | 3 | 0 | 10097 | 6.5 | 69.9 | 4.0 | 4.7 | 1.6 | 8.0 | 1.7 | 2.9 | 0.7 | 76.4 | 4.0 | 19.6 | 0.077 | 0.507 | 18.443909 | -92.796034 |
| Frontera | 74.59 | 1 | 0 | 11773 | 9.8 | 70.9 | 2.2 | 3.4 | 1.4 | 7.4 | 1.4 | 2.8 | 0.7 | 80.7 | 2.2 | 17.1 | 0.072 | 0.513 | 18.512418 | -92.649236 |
| Frontera | 74.59 | 3 | 0 | 7802 | 8.2 | 62.4 | 5.6 | 4.5 | 2.4 | 9.8 | 1.8 | 4.4 | 0.9 | 70.6 | 5.6 | 23.8 | 0.067 | 0.515 | 18.542033 | -92.632297 |
| T. Izq. Escolleras | 78.00 | 3 | 0 | 6870 | 5.8 | 64.1 | 6.3 | 6.1 | 1.8 | 9.0 | 1.9 | 4.1 | 0.9 | 69.9 | 6.3 | 23.8 | 0.079 | 0.501 | 18.562312 | -92.601495 |
| Puente San Pedro | 96.50 | 3 | 0 | 6110 | 3.8 | 63.5 | 6.2 | 6.8 | 2.4 | 9.6 | 2.4 | 4.4 | 0.9 | 67.3 | 6.2 | 26.5 | 0.081 | 0.528 | 18.641250 | -92.464241 |
| Lim. Edos. Term. Tab. Ppia. Camp. | 99.75 | | | | | | | | | | | | | | | | | | | |
| Nuevo Campechito | 100.00 | 3 | 0 | 5728 | 3.1 | 61.7 | 6.0 | 6.7 | 2.0 | 12.8 | 2.3 | 4.9 | 0.5 | 64.8 | 6.0 | 29.2 | 0.085 | 0.507 | 18.643207 | -92.453996 |
| Nuevo Progreso | 113.60 | 1 | 0 | 6400 | 4.5 | 63.2 | 5.1 | 5.8 | 2.0 | 11.5 | 2.4 | 4.8 | 0.7 | 67.7 | 5.1 | 27.2 | 0.079 | 0.523 | 18.627129 | -92.330682 |
| Nuevo Progreso (2do Acceso) | 119.00 | 1 | 0 | 6033 | 4.1 | 62.6 | 4.2 | 6.4 | 2.9 | 12.0 | 2.5 | 5.0 | 0.3 | 66.7 | 4.2 | 29.1 | 0.073 | 0.507 | 18.616623 | -92.287911 |
| T. Der. San Antonio Cárdenas (1er Acceso) | 121.80 | 1 | 0 | 7382 | 8.8 | 61.3 | 6.3 | 4.2 | 2.2 | 10.6 | 1.8 | 3.9 | 0.9 | 70.1 | 6.3 | 23.6 | 0.078 | 0.541 | 18.618799 | -92.248086 |
| T. Der. San Antonio Cárdenas (2do Acceso) | 125.20 | 1 | 0 | 5773 | 4.1 | 63.6 | 6.7 | 4.8 | 1.9 | 12.3 | 2.2 | 4.1 | 0.3 | 67.7 | 6.7 | 25.6 | 0.078 | 0.505 | 18.622234 | -92.226972 |
| T. Der. San Antonio Cárdenas (2do Acceso) | 125.20 | 3 | 0 | 6626 | 7.1 | 63.5 | 5.8 | 3.9 | 2.3 | 11.2 | 1.9 | 3.9 | 0.4 | 70.6 | 5.8 | 23.6 | 0.079 | 0.524 | 18.617614 | -92.208637 |
| Puente Zacatal | 162.41 | 1 | 0 | 7711 | 4.7 | 64.6 | 5.4 | 4.6 | 1.9 | 11.0 | 2.2 | 4.7 | 0.9 | 69.3 | 5.4 | 25.3 | 0.063 | 0.518 | 18.615208 | -91.869769 |
| Puente Zacatal | 162.41 | 2 | 0 | 5138 | 1.0 | 55.5 | 5.3 | 6.4 | 5.0 | 15.4 | 2.6 | 7.7 | 1.1 | 56.5 | 5.3 | 38.2 | 0.077 | 0.500 | 18.641814 | -92.460301 |
| Cd. del Carmen | 167.50 | | | | | | | | | | | | | | | | | | | |

6 CARR: Villahermosa - Escopetazo

CLAVE: 00104

RUTA: MEX-195

AÑO: 2023

| LUGAR | ESTACION | | | | CLASIFICACION VEHICULAR EN PORCIENTO | | | | | | | | | | COORDENADAS | | | | | |
|-----------------------|----------|----|----|-------|--------------------------------------|------|-----|-----|-----|------|------|--------|-------|------|-------------|-----|-------|-------|-----------|------------|
| | KM | TE | SC | TDPA | M | A | B | C2 | C3 | T3S2 | T3S3 | T3S2R4 | OTROS | A | B | C | K' | D | LATITUD | LONGITUD |
| Villahermosa | 0.00 | 3 | 1 | 21425 | 6.2 | 88.0 | 0.6 | 3.2 | 0.5 | 0.7 | 0.4 | 0.3 | 0.1 | 94.2 | 0.6 | 5.2 | 0.099 | 0.523 | 17.941827 | -92.917892 |
| Villahermosa | 0.00 | 3 | 2 | 19505 | 5.7 | 87.9 | 0.6 | 3.5 | 0.6 | 0.7 | 0.6 | 0.3 | 0.1 | 93.6 | 0.6 | 5.8 | 0.135 | 0.523 | 17.942099 | -92.917755 |
| Parrilla | 10.00 | 1 | 1 | 18766 | 6.2 | 85.8 | 0.5 | 4.4 | 0.9 | 1.3 | 0.4 | 0.3 | 0.2 | 92.0 | 0.5 | 7.5 | 0.086 | 0.524 | 17.913611 | -92.923308 |
| Parrilla | 10.00 | 1 | 2 | 20648 | 6.4 | 86.2 | 0.6 | 4.4 | 0.6 | 0.9 | 0.4 | 0.3 | 0.2 | 92.6 | 0.6 | 6.8 | 0.107 | 0.524 | 17.913600 | -92.923223 |
| Parrilla | 10.00 | 3 | 1 | 24179 | 4.0 | 88.4 | 1.0 | 3.8 | 0.8 | 1.0 | 0.3 | 0.5 | 0.2 | 92.4 | 1.0 | 6.6 | 0.078 | 0.502 | 17.887136 | -92.922544 |
| Parrilla | 10.00 | 3 | 2 | 24013 | 3.8 | 89.0 | 0.6 | 4.2 | 0.5 | 0.8 | 0.4 | 0.5 | 0.2 | 92.8 | 0.6 | 6.6 | 0.108 | 0.502 | 17.887148 | -92.922456 |
| T. Izq. Subte. García | 20.00 | 3 | 1 | 7243 | 11.3 | 80.5 | 0.6 | 3.6 | 1.3 | 1.7 | 0.6 | 0.3 | 0.1 | 91.8 | 0.6 | 7.6 | 0.084 | 0.503 | 17.827327 | -92.928992 |
| T. Izq. Subte. García | 20.00 | 3 | 2 | 7317 | 12.0 | 79.9 | 0.5 | 3.6 | 1.3 | 1.6 | 0.6 | 0.4 | 0.1 | 91.9 | 0.5 | 7.6 | 0.080 | 0.503 | 17.827547 | -92.928887 |

TABASCO

6 CARR: Villahermosa - Escopetazo

CLAVE: 00104

RUTA: MEX-195

AÑO: 2023

| LUGAR | ESTACION | | | | CLASIFICACION VEHICULAR EN PORCIENTO | | | | | | | | | | COORDENADAS | | | | | |
|-----------------------------------|----------|----|----|-------|--------------------------------------|------|-----|-----|-----|------|------|--------|-------|------|-------------|------|-------|-------|-----------|------------|
| | KM | TE | SC | TDPA | M | A | B | C2 | C3 | T3S2 | T3S3 | T3S2R4 | OTROS | A | B | C | K' | D | LATITUD | LONGITUD |
| La Arena | 44.00 | 1 | 0 | 6356 | 8.5 | 78.7 | 2.0 | 4.3 | 1.2 | 3.6 | 1.2 | 0.5 | 0.0 | 87.2 | 2.0 | 10.8 | 0.069 | 0.507 | 17.653503 | -92.958958 |
| T. Izq. Teapa | 54.80 | 1 | 0 | 10762 | 9.0 | 76.2 | 1.1 | 6.1 | 0.9 | 5.8 | 0.5 | 0.4 | 0.0 | 85.2 | 1.1 | 13.7 | 0.090 | 0.509 | 17.571833 | -92.956714 |
| T. Izq. Teapa | 54.80 | 3 | 0 | 6155 | 8.1 | 80.5 | 0.8 | 6.6 | 0.9 | 2.5 | 0.4 | 0.2 | 0.0 | 88.6 | 0.8 | 10.6 | 0.080 | 0.511 | 17.568347 | -92.963697 |
| Lim. Edos. Term. Tab. Ppia. Chis. | 61.42 | | | | | | | | | | | | | | | | | | | |
| Pichucalco | 76.00 | 1 | 0 | 3247 | 9.4 | 83.2 | 0.4 | 4.2 | 0.7 | 1.4 | 0.6 | 0.1 | 0.0 | 92.6 | 0.4 | 7.0 | 0.082 | 0.501 | 17.519919 | -93.101860 |
| Pichucalco | 76.00 | 3 | 0 | 4199 | 10.7 | 81.7 | 0.3 | 4.1 | 0.7 | 1.7 | 0.6 | 0.1 | 0.1 | 92.4 | 0.3 | 7.3 | 0.086 | 0.502 | 17.497604 | -93.102685 |
| Solusuchiapa | 112.00 | 1 | 0 | 1804 | 8.0 | 84.1 | 0.7 | 3.1 | 1.9 | 0.3 | 1.6 | 0.2 | 0.1 | 92.1 | 0.7 | 7.2 | 0.080 | 0.500 | 17.428156 | -93.038305 |
| Solusuchiapa | 112.00 | 3 | 0 | 1683 | 10.0 | 81.5 | 0.6 | 4.4 | 1.8 | 0.9 | 0.6 | 0.2 | 0.0 | 91.5 | 0.6 | 7.9 | 0.092 | 0.503 | 17.420298 | -93.027027 |
| Rayón | 146.00 | 1 | 0 | 2292 | 9.6 | 83.0 | 0.5 | 3.8 | 0.7 | 1.8 | 0.2 | 0.3 | 0.1 | 92.6 | 0.5 | 6.9 | 0.088 | 0.510 | 17.205339 | -93.011847 |
| Jitotol | 197.79 | 1 | 0 | 2162 | 5.1 | 86.9 | 0.7 | 3.0 | 1.9 | 1.5 | 0.5 | 0.4 | 0.0 | 92.0 | 0.7 | 7.3 | 0.091 | 0.501 | 17.081174 | -92.867845 |
| Jitotol | 197.79 | 3 | 0 | 3020 | 5.9 | 88.5 | 0.7 | 2.0 | 1.8 | 0.5 | 0.3 | 0.2 | 0.1 | 94.4 | 0.7 | 4.9 | 0.074 | 0.506 | 17.052763 | -92.857086 |
| Bochil | 211.00 | 1 | 0 | 4939 | 5.3 | 86.2 | 1.6 | 2.6 | 1.8 | 1.3 | 0.3 | 0.8 | 0.1 | 91.5 | 1.6 | 6.9 | 0.077 | 0.508 | 16.988710 | -92.877196 |
| Soyaló | 229.00 | 3 | 0 | 2998 | 3.5 | 88.1 | 1.3 | 3.0 | 1.9 | 1.2 | 0.6 | 0.4 | 0.0 | 91.6 | 1.3 | 7.1 | 0.092 | 0.543 | 16.880293 | -92.918604 |
| Ixtapa | 247.00 | 1 | 0 | 4129 | 2.8 | 89.0 | 1.3 | 2.5 | 2.3 | 1.5 | 0.4 | 0.2 | 0.0 | 91.8 | 1.3 | 6.9 | 0.089 | 0.501 | 16.814838 | -92.908555 |
| Escopetazo | 259.00 | 1 | 0 | 3345 | 2.6 | 89.8 | 1.1 | 2.8 | 1.8 | 1.3 | 0.4 | 0.2 | 0.0 | 92.4 | 1.1 | 6.5 | 0.086 | 0.510 | 16.756061 | -92.934978 |

7 CARR: Villahermosa - Francisco Escárcega

CLAVE: 00092

RUTA: MEX-186-307

AÑO: 2023

| LUGAR | ESTACION | | | | CLASIFICACION VEHICULAR EN PORCIENTO | | | | | | | | | | COORDENADAS | | | | | |
|---------------------------|----------|----|----|-------|--------------------------------------|------|-----|-----|-----|------|------|--------|-------|------|-------------|------|-------|-------|-----------|------------|
| | KM | TE | SC | TDPA | M | A | B | C2 | C3 | T3S2 | T3S3 | T3S2R4 | OTROS | A | B | C | K' | D | LATITUD | LONGITUD |
| Villahermosa | 0.00 | 3 | 1 | 15254 | 4.1 | 83.7 | 1.0 | 6.0 | 0.6 | 2.7 | 0.4 | 1.3 | 0.2 | 87.8 | 1.0 | 11.2 | 0.086 | 0.505 | 18.001044 | -92.890714 |
| Villahermosa | 0.00 | 3 | 2 | 14954 | 4.2 | 83.5 | 1.0 | 5.9 | 0.6 | 2.7 | 0.6 | 1.3 | 0.2 | 87.7 | 1.0 | 11.3 | 0.102 | 0.505 | 18.001142 | -92.890698 |
| T. Izq. Aeropuerto (Baja) | 12.00 | 1 | 1 | 1913 | 16.6 | 69.2 | 1.9 | 5.9 | 2.3 | 1.3 | 0.7 | 1.7 | 0.4 | 85.8 | 1.9 | 12.3 | 0.115 | 0.525 | 17.984976 | -92.829630 |
| T. Izq. Aeropuerto (Alta) | 12.00 | 1 | 1 | 17642 | 5.7 | 78.3 | 1.6 | 6.0 | 1.4 | 3.1 | 1.5 | 1.9 | 0.5 | 84.0 | 1.6 | 14.4 | 0.073 | 0.515 | 17.985033 | -92.829579 |
| T. Izq. Aeropuerto (Baja) | 12.00 | 1 | 2 | 2118 | 16.6 | 68.5 | 1.9 | 6.5 | 2.3 | 1.4 | 1.0 | 1.5 | 0.3 | 85.1 | 1.9 | 13.0 | 0.077 | 0.525 | 17.985175 | -92.829468 |
| T. Izq. Aeropuerto (Alta) | 12.00 | 1 | 2 | 16592 | 6.6 | 78.2 | 2.1 | 5.8 | 1.2 | 2.8 | 1.2 | 1.7 | 0.4 | 84.8 | 2.1 | 13.1 | 0.078 | 0.515 | 17.985105 | -92.829525 |
| Puente Grijalva | 17.60 | 2 | 1 | 8927 | 3.7 | 77.6 | 2.7 | 3.2 | 2.2 | 4.4 | 2.2 | 3.5 | 0.5 | 81.3 | 2.7 | 16.0 | 0.079 | 0.500 | 17.947602 | -92.785235 |
| Puente Grijalva | 17.60 | 2 | 2 | 8927 | 3.7 | 77.6 | 2.7 | 3.2 | 2.2 | 4.4 | 2.2 | 3.5 | 0.5 | 81.3 | 2.7 | 16.0 | 0.079 | 0.500 | 17.947602 | -92.785235 |
| X. C. Cacaos - La Granja | 32.46 | 1 | 1 | 6651 | 4.2 | 77.4 | 3.0 | 3.4 | 1.8 | 4.6 | 2.4 | 2.6 | 0.6 | 81.6 | 3.0 | 15.4 | 0.089 | 0.523 | 17.832820 | -92.719585 |
| X. C. Cacaos - La Granja | 32.46 | 1 | 2 | 7289 | 3.6 | 76.8 | 3.2 | 3.6 | 1.8 | 4.9 | 2.5 | 2.9 | 0.7 | 80.4 | 3.2 | 16.4 | 0.083 | 0.523 | 17.832856 | -92.719510 |
| X. C. Cacaos - La Granja | 32.46 | 3 | 1 | 6500 | 3.2 | 75.9 | 3.0 | 3.7 | 2.2 | 4.9 | 2.5 | 3.6 | 1.0 | 79.1 | 3.0 | 17.9 | 0.083 | 0.500 | 17.817529 | -92.710938 |
| X. C. Cacaos - La Granja | 32.46 | 3 | 2 | 6505 | 3.6 | 75.4 | 3.3 | 3.8 | 1.9 | 5.4 | 2.4 | 3.4 | 0.8 | 79.0 | 3.3 | 17.7 | 0.082 | 0.500 | 17.817709 | -92.710934 |
| X. C. Jalapa - Jonuta | 40.00 | 3 | 1 | 6491 | 2.8 | 75.6 | 3.1 | 4.4 | 2.3 | 5.1 | 2.4 | 3.4 | 0.9 | 78.4 | 3.1 | 18.5 | 0.087 | 0.505 | 17.775058 | -92.673834 |
| X. C. Jalapa - Jonuta | 40.00 | 3 | 2 | 6351 | 3.3 | 73.6 | 4.1 | 5.0 | 3.0 | 4.4 | 2.3 | 3.4 | 0.9 | 76.9 | 4.1 | 19.0 | 0.092 | 0.505 | 17.775189 | -92.673865 |
| T. Izq. Macuspana | 46.20 | 1 | 1 | 6447 | 3.5 | 74.2 | 2.4 | 5.2 | 2.8 | 5.2 | 2.4 | 3.4 | 0.9 | 77.7 | 2.4 | 19.9 | 0.089 | 0.512 | 17.744579 | -92.634712 |

TABASCO

7 CARR: Villahermosa - Francisco Escárcega

CLAVE: 00092

RUTA: MEX-186-307

AÑO: 2023

| LUGAR | ESTACION | | | | CLASIFICACION VEHICULAR EN PORCIENTO | | | | | | | | | | | | | COORDENADAS | | |
|--------------------------------------|----------|----|----|-------|--------------------------------------|------|-----|-----|-----|------|------|--------|-------|------|-----|------|-------|-------------|-----------|------------|
| | KM | TE | SC | TDPA | M | A | B | C2 | C3 | T3S2 | T3S3 | T3S2R4 | OTROS | A | B | C | K' | D | LATITUD | LONGITUD |
| T. Izq. Macuspana | 46.20 | 1 | 2 | 6150 | 4.0 | 72.0 | 3.8 | 6.0 | 3.3 | 4.8 | 1.7 | 3.5 | 0.9 | 76.0 | 3.8 | 20.2 | 0.091 | 0.512 | 17.744648 | -92.634661 |
| T. Izq. Macuspana | 46.20 | 3 | 1 | 6295 | 4.0 | 75.2 | 3.3 | 3.2 | 2.9 | 5.1 | 2.2 | 3.3 | 0.8 | 79.2 | 3.3 | 17.5 | 0.084 | 0.510 | 17.734724 | -92.622118 |
| T. Izq. Macuspana | 46.20 | 3 | 2 | 6051 | 3.9 | 75.3 | 3.0 | 3.4 | 2.5 | 5.5 | 2.3 | 3.3 | 0.8 | 79.2 | 3.0 | 17.8 | 0.086 | 0.510 | 17.734756 | -92.622014 |
| X. C. Estación Macuspana - Vernet | 54.30 | 1 | 0 | 11804 | 7.0 | 70.9 | 2.3 | 3.2 | 3.1 | 6.3 | 2.6 | 3.7 | 0.9 | 77.9 | 2.3 | 19.8 | 0.071 | 0.510 | 17.712886 | -92.583871 |
| T. Der. Chivalito (Est. Pino Suárez) | 70.00 | 1 | 0 | 9719 | 7.3 | 66.5 | 4.2 | 5.6 | 2.0 | 7.1 | 2.4 | 4.0 | 0.9 | 73.8 | 4.2 | 22.0 | 0.083 | 0.503 | 17.670641 | -92.446899 |
| T. Der. Chivalito (Est. Pino Suárez) | 70.00 | 3 | 1 | 4264 | 5.8 | 70.9 | 3.0 | 3.6 | 1.7 | 6.9 | 2.6 | 4.6 | 0.9 | 76.7 | 3.0 | 20.3 | 0.094 | 0.511 | 17.666173 | -92.432477 |
| T. Der. Chivalito (Est. Pino Suárez) | 70.00 | 3 | 2 | 4077 | 5.4 | 68.7 | 3.0 | 3.5 | 2.7 | 9.1 | 1.9 | 4.8 | 0.9 | 74.1 | 3.0 | 22.9 | 0.125 | 0.511 | 17.666928 | -92.434760 |
| T. Der. Estación Zopo | 71.00 | 1 | 0 | 8167 | 5.0 | 67.0 | 4.8 | 4.0 | 2.3 | 8.0 | 3.4 | 4.7 | 0.8 | 72.0 | 4.8 | 23.2 | 0.085 | 0.503 | 17.671311 | -92.416742 |
| T. Der. Estación Zopo | 71.00 | 3 | 1 | 3421 | 4.0 | 65.7 | 5.1 | 5.4 | 2.4 | 7.7 | 3.5 | 5.3 | 0.9 | 69.7 | 5.1 | 25.2 | 0.115 | 0.500 | 17.679658 | -92.403830 |
| T. Der. Estación Zopo | 71.00 | 3 | 2 | 3422 | 5.5 | 66.2 | 4.5 | 4.1 | 2.4 | 8.5 | 3.3 | 4.7 | 0.8 | 71.7 | 4.5 | 23.8 | 0.122 | 0.500 | 17.679068 | -92.404793 |
| Lim. Edos. Term. Tab. Ppia. Chis. | 76.90 | | | | | | | | | | | | | | | | | | | |
| T. Izq. Bonanza | 88.00 | 1 | 0 | 7663 | 6.8 | 63.9 | 2.9 | 7.1 | 2.8 | 7.3 | 2.7 | 5.8 | 0.7 | 70.7 | 2.9 | 26.4 | 0.086 | 0.505 | 17.698113 | -92.268841 |
| T. Izq. Jonuta | 101.00 | 1 | 0 | 7489 | 2.3 | 69.2 | 2.7 | 7.9 | 2.8 | 6.9 | 2.5 | 4.8 | 0.9 | 71.5 | 2.7 | 25.8 | 0.079 | 0.520 | 17.698148 | -92.145108 |
| T. Izq. Jonuta | 101.00 | 3 | 0 | 7513 | 4.8 | 66.0 | 2.5 | 8.2 | 3.2 | 6.7 | 2.8 | 5.1 | 0.7 | 70.8 | 2.5 | 26.7 | 0.084 | 0.509 | 17.697744 | -92.128640 |
| X. C. Catazajá - Palenque | 114.00 | 1 | 0 | 8968 | 6.3 | 63.8 | 3.1 | 7.7 | 2.8 | 7.7 | 2.2 | 5.6 | 0.8 | 70.1 | 3.1 | 26.8 | 0.073 | 0.518 | 17.707138 | -92.026121 |
| X. C. Catazajá - Palenque | 114.00 | 3 | 0 | 6555 | 4.3 | 64.6 | 3.1 | 7.2 | 3.2 | 8.4 | 2.9 | 5.4 | 0.9 | 68.9 | 3.1 | 28.0 | 0.083 | 0.515 | 17.722880 | -91.976434 |
| T. Der. Emiliano Zapata | 134.70 | 1 | 0 | 6738 | 4.1 | 64.8 | 3.5 | 7.2 | 2.8 | 8.6 | 2.9 | 5.4 | 0.7 | 68.9 | 3.5 | 27.6 | 0.071 | 0.513 | 17.770550 | -91.837622 |
| T. Der. Emiliano Zapata | 134.70 | 3 | 0 | 5151 | 4.0 | 68.0 | 3.3 | 5.4 | 4.4 | 6.7 | 2.5 | 4.8 | 0.9 | 72.0 | 3.3 | 24.7 | 0.064 | 0.506 | 17.785075 | -91.822203 |
| Lim. Edos. Term. Chis. Ppia. Tab. | 140.70 | | | | | | | | | | | | | | | | | | | |
| Puente Usumacinta | 145.20 | 2 | 0 | 5455 | 7.2 | 56.3 | 3.0 | 3.3 | 4.6 | 10.6 | 3.8 | 9.8 | 1.4 | 63.5 | 3.0 | 33.5 | 0.079 | 0.500 | 17.859905 | -91.783654 |
| T. Izq. Palizada | 154.05 | 1 | 0 | 4784 | 9.9 | 58.2 | 5.5 | 3.7 | 3.3 | 7.8 | 3.3 | 7.5 | 0.8 | 68.1 | 5.5 | 26.4 | 0.078 | 0.500 | 17.937798 | -91.737231 |
| T. Izq. Palizada | 154.05 | 3 | 0 | 3466 | 5.5 | 56.3 | 6.2 | 4.1 | 2.9 | 12.6 | 3.1 | 8.4 | 0.9 | 61.8 | 6.2 | 32.0 | 0.068 | 0.520 | 17.946407 | -91.729933 |
| Lim. Edos. Term. Tab. Ppia. Camp. | 154.60 | | | | | | | | | | | | | | | | | | | |
| T. Der. Candelaria | 233.40 | 1 | 0 | 4072 | 4.8 | 56.3 | 6.1 | 5.3 | 2.3 | 12.2 | 2.9 | 9.2 | 0.9 | 61.1 | 6.1 | 32.8 | 0.070 | 0.509 | 18.370555 | -91.203339 |
| T. Der. Felipe Ángeles | 253.00 | 1 | 0 | 5208 | 3.5 | 61.4 | 5.8 | 4.9 | 2.3 | 11.7 | 2.7 | 6.8 | 0.9 | 64.9 | 5.8 | 29.3 | 0.064 | 0.520 | 18.503966 | -91.106494 |
| T. Izq. Sabancuy | 274.10 | 1 | 0 | 5924 | 6.8 | 61.0 | 5.0 | 5.7 | 2.4 | 9.1 | 2.2 | 6.8 | 1.0 | 67.8 | 5.0 | 27.2 | 0.060 | 0.503 | 18.629650 | -90.988455 |
| Francisco Escárcega | 297.04 | 1 | 0 | 9007 | 14.3 | 67.1 | 2.3 | 2.8 | 2.0 | 5.9 | 1.4 | 3.3 | 0.9 | 81.4 | 2.3 | 16.3 | 0.083 | 0.514 | 18.610048 | -90.776109 |

8 CARR: Ent. Agua Dulce - Cárdenas (Cuota)

CLAVE: 00010

RUTA: MEX-180D

AÑO: 2023

| LUGAR | ESTACION | | | | CLASIFICACION VEHICULAR EN PORCIENTO | | | | | | | | | | | | | COORDENADAS | | |
|--|----------|----|----|------|--------------------------------------|------|-----|-----|-----|------|------|--------|-------|------|-----|------|-------|-------------|-----------|------------|
| | KM | TE | SC | TDPA | M | A | B | C2 | C3 | T3S2 | T3S3 | T3S2R4 | OTROS | A | B | C | K' | D | LATITUD | LONGITUD |
| T. C. Coatzacoalcos - Villahermosa Oeste | 45.60 | 3 | 1 | 5618 | 5.4 | 48.9 | 7.2 | 4.5 | 3.1 | 17.9 | 4.1 | 8.0 | 0.9 | 54.3 | 7.2 | 38.5 | 0.067 | 0.520 | 18.061502 | -94.035441 |
| T. C. Coatzacoalcos - Villahermosa Oeste | 45.60 | 3 | 2 | 5195 | 5.3 | 49.0 | 7.1 | 4.5 | 3.2 | 17.9 | 4.1 | 8.0 | 0.9 | 54.3 | 7.1 | 38.6 | 0.064 | 0.520 | 18.061502 | -94.033836 |
| T. C. Coatzacoalcos - Villahermosa Este | 69.50 | 1 | 1 | 5932 | 7.6 | 40.9 | 7.5 | 5.4 | 3.4 | 19.0 | 4.2 | 10.9 | 1.1 | 48.5 | 7.5 | 44.0 | 0.075 | 0.524 | 18.032022 | -93.821661 |

TABASCO

8 CARR: Ent. Agua Dulce - Cárdenas (Cuota)

CLAVE: 00010

RUTA: MEX-180D

AÑO: 2023

| LUGAR | ESTACION | | | | CLASIFICACION VEHICULAR EN PORCIENTO | | | | | | | | | | COORDENADAS | | | | | |
|---|----------|----|----|------|--------------------------------------|------|-----|-----|-----|------|------|--------|-------|------|-------------|------|-------|-------|-----------|------------|
| | KM | TE | SC | TDPA | M | A | B | C2 | C3 | T3S2 | T3S3 | T3S2R4 | OTROS | A | B | C | K' | D | LATITUD | LONGITUD |
| T. C. Coatzacoalcos - Villahermosa Este | 69.50 | 1 | 2 | 5391 | 7.5 | 41.8 | 7.3 | 5.2 | 3.2 | 19.1 | 4.2 | 10.7 | 1.0 | 49.3 | 7.3 | 43.4 | 0.074 | 0.524 | 18.032271 | -93.821519 |
| Plaza de Cobro La Venta | 69.50 | 2 | 1 | 5234 | 0.5 | 45.5 | 3.1 | 5.5 | 5.9 | 20.1 | 4.4 | 13.2 | 1.8 | 46.0 | 3.1 | 50.9 | 0.081 | 0.500 | 18.030572 | -93.812914 |
| Plaza de Cobro La Venta | 69.50 | 2 | 2 | 5234 | 0.5 | 45.5 | 3.1 | 5.5 | 5.9 | 20.1 | 4.4 | 13.2 | 1.8 | 46.0 | 3.1 | 50.9 | 0.081 | 0.500 | 18.030572 | -93.812914 |
| T. C. Coatzacoalcos - Villahermosa | 69.50 | 3 | 1 | 5908 | 9.7 | 47.3 | 6.4 | 5.1 | 3.2 | 15.2 | 4.1 | 8.2 | 0.8 | 57.0 | 6.4 | 36.6 | 0.075 | 0.524 | 18.028974 | -93.804774 |
| T. C. Coatzacoalcos - Villahermosa | 69.50 | 3 | 2 | 5365 | 9.5 | 48.3 | 6.3 | 5.0 | 3.1 | 15.0 | 4.1 | 8.0 | 0.7 | 57.8 | 6.3 | 35.9 | 0.074 | 0.524 | 18.029262 | -93.804707 |
| Ent. Chontalpa | 99.11 | | | | | | | | | | | | | | | | | | | |

9 CARR: Las Choapas - Ocozocoautla (Cuota)

CLAVE: 00077

RUTA: MEX-187D

AÑO: 2023

| LUGAR | ESTACION | | | | CLASIFICACION VEHICULAR EN PORCIENTO | | | | | | | | | | COORDENADAS | | | | | |
|--------------------------------------|----------|----|----|------|--------------------------------------|------|------|------|-----|------|------|--------|-------|------|-------------|------|-------|-------|-----------|------------|
| | KM | TE | SC | TDPA | M | A | B | C2 | C3 | T3S2 | T3S3 | T3S2R4 | OTROS | A | B | C | K' | D | LATITUD | LONGITUD |
| T. C. Coatzacoalcos - Villahermosa | 0.00 | 3 | 0 | 6147 | 4.2 | 45.2 | 10.0 | 5.7 | 4.6 | 15.4 | 4.2 | 9.8 | 0.9 | 49.4 | 10.0 | 40.6 | 0.070 | 0.505 | 18.061491 | -94.245558 |
| Plaza de Cobro Las Choapas | 16.80 | 1 | 0 | 5084 | 4.8 | 54.3 | 8.1 | 5.0 | 4.0 | 11.5 | 3.0 | 8.3 | 1.0 | 59.1 | 8.1 | 32.8 | 0.058 | 0.502 | 17.953786 | -94.176884 |
| Plaza de Cobro Las Choapas | 16.80 | 3 | 0 | 3400 | 3.8 | 38.0 | 11.0 | 6.9 | 5.7 | 18.1 | 3.6 | 11.9 | 1.0 | 41.8 | 11.0 | 47.2 | 0.057 | 0.511 | 17.926450 | -94.162357 |
| Ent. Nuevo Progreso | 62.40 | 1 | 0 | 3776 | 6.8 | 40.6 | 11.7 | 6.9 | 3.5 | 18.1 | 2.5 | 9.1 | 0.8 | 47.4 | 11.7 | 40.9 | 0.070 | 0.506 | 17.670218 | -93.869373 |
| Lim. Edos. Term. Ver. Ppia. Tab. | 96.68 | | | | | | | | | | | | | | | | | | | |
| Plaza de Cobro Malpasito | 112.70 | 1 | 0 | 2876 | 1.0 | 49.4 | 5.8 | 11.3 | 5.9 | 15.3 | 3.5 | 6.8 | 1.0 | 50.4 | 5.8 | 43.8 | 0.073 | 0.524 | 17.351813 | -93.587602 |
| Plaza de Cobro Malpasito | 112.70 | 2 | 0 | 4928 | 0.7 | 51.0 | 4.3 | 7.3 | 7.7 | 14.9 | 2.7 | 10.0 | 1.4 | 51.7 | 4.3 | 44.0 | 0.072 | 0.500 | 17.349070 | -93.586472 |
| Lim. Edos. Term. Tab. Ppia. Chis. | 113.70 | | | | | | | | | | | | | | | | | | | |
| T. Izq. Malpaso | 123.79 | 1 | 0 | 4975 | 1.4 | 66.6 | 6.2 | 6.0 | 3.5 | 7.8 | 2.3 | 5.4 | 0.8 | 68.0 | 6.2 | 25.8 | 0.064 | 0.519 | 17.269207 | -93.572239 |
| X. C. Tepatán - Raudales Malpaso | 134.00 | 1 | 0 | 5054 | 3.6 | 55.1 | 5.2 | 8.5 | 3.9 | 12.1 | 2.9 | 8.0 | 0.7 | 58.7 | 5.2 | 36.1 | 0.072 | 0.505 | 17.191633 | -93.554752 |
| T. Der a América Libre | 163.40 | 1 | 0 | 5463 | 4.7 | 54.3 | 5.4 | 9.5 | 3.6 | 10.7 | 3.2 | 8.0 | 0.6 | 59.0 | 5.4 | 35.6 | 0.064 | 0.516 | 17.005032 | -93.501411 |
| Carrizal | 173.60 | 1 | 0 | 5956 | 3.0 | 57.2 | 5.2 | 9.5 | 3.8 | 11.0 | 2.8 | 6.9 | 0.6 | 60.2 | 5.2 | 34.6 | 0.069 | 0.514 | 16.921506 | -93.452359 |
| Plaza de Cobro Ocozocoautla | 182.50 | 1 | 0 | 5122 | 3.5 | 55.1 | 9.1 | 5.8 | 3.2 | 12.8 | 2.3 | 7.4 | 0.8 | 58.6 | 9.1 | 32.3 | 0.067 | 0.505 | 16.870697 | -93.414328 |
| Plaza de Cobro Ocozocoautla | 182.50 | 2 | 0 | 5120 | 0.6 | 55.7 | 4.2 | 6.9 | 6.8 | 13.2 | 2.4 | 8.9 | 1.3 | 56.3 | 4.2 | 39.5 | 0.072 | 0.500 | 16.863183 | -93.406856 |
| T. C. Tapanatepec - Tuxtla Gutiérrez | 197.50 | 1 | 0 | 6101 | 4.8 | 59.5 | 7.8 | 5.2 | 2.9 | 10.7 | 2.0 | 6.5 | 0.6 | 64.3 | 7.8 | 27.9 | 0.069 | 0.506 | 16.774230 | -93.320007 |

10 CARR: Libramiento de Villahermosa (Cuota)

CLAVE:

RUTA: MEX-180D

AÑO: 2023

| LUGAR | ESTACION | | | | CLASIFICACION VEHICULAR EN PORCIENTO | | | | | | | | | | COORDENADAS | | | | | |
|------------------------------------|----------|----|----|------|--------------------------------------|------|-----|-----|-----|------|------|--------|-------|------|-------------|------|-------|-------|-----------|------------|
| | KM | TE | SC | TDPA | M | A | B | C2 | C3 | T3S2 | T3S3 | T3S2R4 | OTROS | A | B | C | K' | D | LATITUD | LONGITUD |
| T. C. Coatzacoalcos - Villahermosa | 0.00 | | | | | | | | | | | | | | | | | | | |
| T. C. Coatzacoalcos - Villahermosa | 0.00 | 3 | 1 | 4024 | 3.0 | 48.6 | 5.3 | 3.6 | 3.4 | 20.6 | 5.2 | 9.5 | 0.8 | 51.6 | 5.3 | 43.1 | 0.072 | 0.502 | 17.990393 | -93.031600 |
| T. C. Coatzacoalcos - Villahermosa | 0.00 | 3 | 2 | 4060 | 3.0 | 47.2 | 6.2 | 4.0 | 3.0 | 22.0 | 4.4 | 9.3 | 0.9 | 50.2 | 6.2 | 43.6 | 0.090 | 0.502 | 17.990504 | -93.031761 |
| Plaza de Cobro Nacajuca | 16.00 | 2 | 1 | 3643 | 0.4 | 32.2 | 0.6 | 6.8 | 7.8 | 26.1 | 7.6 | 15.9 | 2.6 | 32.6 | 0.6 | 66.8 | 0.090 | 0.500 | 18.076079 | -92.930568 |

TABASCO

10 CARR: Libramiento de Villahermosa (Cuota)

CLAVE:

RUTA: MEX-180D

AÑO: 2023

| LUGAR | ESTACION | | | | CLASIFICACION VEHICULAR EN PORCIENTO | | | | | | | | | | | | | | COORDENADAS | |
|-------------------------------------|----------|----|----|------|--------------------------------------|------|-----|-----|-----|------|------|--------|-------|------|-----|------|-------|-------|-------------|------------|
| | KM | TE | SC | TDPA | M | A | B | C2 | C3 | T3S2 | T3S3 | T3S2R4 | OTROS | A | B | C | K' | D | LATITUD | LONGITUD |
| Plaza de Cobro Nacajuca | 16.00 | 2 | 2 | 3643 | 0.4 | 32.2 | 0.6 | 6.8 | 7.8 | 26.1 | 7.6 | 15.9 | 2.6 | 32.6 | 0.6 | 66.8 | 0.090 | 0.500 | 18.076079 | -92.930568 |
| Plaza de Cobro Nacajuca | 16.00 | 3 | 1 | 3671 | 3.6 | 42.6 | 5.3 | 3.6 | 4.2 | 23.3 | 5.6 | 10.9 | 0.9 | 46.2 | 5.3 | 48.5 | 0.073 | 0.530 | 18.076926 | -92.922466 |
| Plaza de Cobro Nacajuca | 16.00 | 3 | 2 | 3262 | 3.5 | 42.5 | 5.2 | 3.5 | 4.3 | 23.3 | 5.7 | 11.0 | 1.0 | 46.0 | 5.2 | 48.8 | 0.066 | 0.530 | 18.077112 | -92.922419 |
| T. C. Villahermosa - Cd. Del Carmen | 21.70 | | | | | | | | | | | | | | | | | | | |
| T. C. Villahermosa - Cd. Del Carmen | 21.70 | 3 | 1 | 4429 | 3.4 | 43.4 | 5.8 | 4.2 | 4.6 | 21.7 | 5.7 | 10.4 | 0.8 | 46.8 | 5.8 | 47.4 | 0.066 | 0.503 | 18.054996 | -92.883218 |
| T. C. Villahermosa - Cd. Del Carmen | 21.70 | 3 | 2 | 4380 | 4.8 | 42.6 | 6.1 | 4.5 | 3.8 | 21.6 | 5.4 | 10.4 | 0.8 | 47.4 | 6.1 | 46.5 | 0.073 | 0.503 | 18.055086 | -92.883133 |

11 CARR: Benito Juárez - Agua Dulce

CLAVE: 00202

RUTA: TAB-VER

AÑO: 2023

| LUGAR | ESTACION | | | | CLASIFICACION VEHICULAR EN PORCIENTO | | | | | | | | | | | | | | COORDENADAS | |
|----------------------------------|----------|----|----|------|--------------------------------------|------|-----|-----|-----|------|------|--------|-------|------|-----|-----|-------|-------|-------------|------------|
| | KM | TE | SC | TDPA | M | A | B | C2 | C3 | T3S2 | T3S3 | T3S2R4 | OTROS | A | B | C | K' | D | LATITUD | LONGITUD |
| Benito Juárez | 0.00 | 3 | 0 | 1496 | 12.4 | 77.7 | 0.9 | 6.2 | 0.5 | 1.5 | 0.3 | 0.3 | 0.2 | 90.1 | 0.9 | 9.0 | 0.077 | 0.505 | 18.166539 | -93.920159 |
| La Venta | 16.80 | 1 | 0 | 1260 | 21.9 | 70.8 | 0.5 | 4.8 | 0.4 | 0.6 | 0.4 | 0.3 | 0.3 | 92.7 | 0.5 | 6.8 | 0.087 | 0.505 | 18.115935 | -94.032672 |
| Lim. Edos. Term. Tab. Ppia. Ver. | 23.78 | | | | | | | | | | | | | | | | | | | |
| Agua Dulce | 33.00 | | | | | | | | | | | | | | | | | | | |

12 CARR: Benito Juárez - Tepetitán

CLAVE: 27204

RUTA: TAB

AÑO: 2023

| LUGAR | ESTACION | | | | CLASIFICACION VEHICULAR EN PORCIENTO | | | | | | | | | | | | | | COORDENADAS | |
|-----------------------|----------|----|----|------|--------------------------------------|------|-----|-----|-----|------|------|--------|-------|------|-----|-----|-------|-------|-------------|------------|
| | KM | TE | SC | TDPA | M | A | B | C2 | C3 | T3S2 | T3S3 | T3S2R4 | OTROS | A | B | C | K' | D | LATITUD | LONGITUD |
| Benito Juárez | 0.00 | | | | | | | | | | | | | | | | | | | |
| X. C. Jalapa - Jonuta | 1.50 | 3 | 0 | 4382 | 18.4 | 74.3 | 0.9 | 2.3 | 1.3 | 1.0 | 0.6 | 0.7 | 0.5 | 92.7 | 0.9 | 6.4 | 0.075 | 0.500 | 17.824403 | -92.513662 |
| Limbano Blandín | 18.50 | 1 | 0 | 1234 | 40.3 | 55.3 | 0.4 | 3.0 | 0.5 | 0.3 | 0.1 | 0.1 | 0.0 | 95.6 | 0.4 | 4.0 | 0.080 | 0.513 | 17.755480 | -92.416433 |
| Limbano Blandín | 18.50 | 3 | 0 | 807 | 27.3 | 68.8 | 0.2 | 2.8 | 0.6 | 0.1 | 0.2 | 0.0 | 0.0 | 96.1 | 0.2 | 3.7 | 0.086 | 0.511 | 17.760478 | -92.405733 |
| Tepetitán | 20.00 | 1 | 0 | 1349 | 40.9 | 55.5 | 0.6 | 2.4 | 0.4 | 0.1 | 0.0 | 0.1 | 0.0 | 96.4 | 0.6 | 3.0 | 0.104 | 0.504 | 17.814135 | -92.377071 |

13 CARR: Cacaos - La Granja

CLAVE: 27002

RUTA: TAB

AÑO: 2023

| LUGAR | ESTACION | | | | CLASIFICACION VEHICULAR EN PORCIENTO | | | | | | | | | | | | | | COORDENADAS | |
|--|----------|----|----|------|--------------------------------------|------|-----|-----|-----|------|------|--------|-------|------|-----|-----|-------|-------|-------------|------------|
| | KM | TE | SC | TDPA | M | A | B | C2 | C3 | T3S2 | T3S3 | T3S2R4 | OTROS | A | B | C | K' | D | LATITUD | LONGITUD |
| Cacaos | 0.00 | 3 | 0 | 2992 | 12.1 | 83.9 | 0.5 | 1.3 | 1.6 | 0.2 | 0.2 | 0.1 | 0.1 | 96.0 | 0.5 | 3.5 | 0.070 | 0.509 | 17.829235 | -92.854237 |
| X. C. Villahermosa - Francisco Escárcega | 16.00 | 3 | 0 | 4194 | 9.4 | 82.9 | 1.2 | 4.2 | 0.7 | 0.6 | 0.9 | 0.1 | 0.0 | 92.3 | 1.2 | 6.5 | 0.078 | 0.500 | 17.828136 | -92.714522 |
| T. C. Jalapa - Jonuta | 39.00 | 1 | 0 | 6474 | 12.2 | 81.0 | 0.8 | 4.0 | 0.7 | 0.6 | 0.6 | 0.1 | 0.0 | 93.2 | 0.8 | 6.0 | 0.072 | 0.500 | 17.846001 | -92.503062 |

TABASCO

14 CARR: Cárdenas - Paraíso

CLAVE: 27117

RUTA: TAB

AÑO: 2023

| LUGAR | ESTACION | | | | CLASIFICACION VEHICULAR EN PORCIENTO | | | | | | | | | | | | | COORDENADAS | | |
|------------------------------------|----------|----|----|------|--------------------------------------|------|-----|-----|-----|------|------|--------|-------|------|-----|------|-------|-------------|-----------|------------|
| | KM | TE | SC | TDPA | M | A | B | C2 | C3 | T3S2 | T3S3 | T3S2R4 | OTROS | A | B | C | K' | D | LATITUD | LONGITUD |
| T. C. Coatzacoalcos - Villahermosa | 0.00 | 3 | 0 | 8492 | 15.9 | 79.1 | 1.0 | 1.2 | 1.1 | 0.6 | 0.3 | 0.4 | 0.4 | 95.0 | 1.0 | 4.0 | 0.091 | 0.524 | 18.001426 | -93.385595 |
| T. Izq. El Golpe | 22.00 | 1 | 0 | 1686 | 18.4 | 71.0 | 2.5 | 2.2 | 1.3 | 1.2 | 1.5 | 1.1 | 0.8 | 89.4 | 2.5 | 8.1 | 0.082 | 0.522 | 18.111931 | -93.308376 |
| T. Izq. El Golpe | 22.00 | 3 | 0 | 2161 | 23.1 | 66.1 | 0.6 | 3.4 | 2.2 | 1.8 | 0.6 | 1.4 | 0.8 | 89.2 | 0.6 | 10.2 | 0.074 | 0.510 | 18.116534 | -93.303626 |
| Comalcalco | 37.00 | 3 | 0 | 3454 | 28.2 | 59.8 | 1.6 | 2.7 | 1.5 | 1.7 | 1.7 | 1.9 | 0.9 | 88.0 | 1.6 | 10.4 | 0.072 | 0.518 | 18.297026 | -93.214246 |
| Paraíso | 52.00 | 1 | 0 | 7363 | 21.9 | 60.4 | 2.4 | 4.9 | 2.7 | 2.9 | 1.7 | 2.4 | 0.7 | 82.3 | 2.4 | 15.3 | 0.105 | 0.527 | 18.378146 | -93.232999 |

15 CARR: Chichicapa - Ent. La Libertad

CLAVE: 27100

RUTA: TAB

AÑO: 2023

| LUGAR | ESTACION | | | | CLASIFICACION VEHICULAR EN PORCIENTO | | | | | | | | | | | | | COORDENADAS | | |
|------------------|----------|----|----|------|--------------------------------------|------|-----|-----|-----|------|------|--------|-------|------|-----|-----|-------|-------------|-----------|------------|
| | KM | TE | SC | TDPA | M | A | B | C2 | C3 | T3S2 | T3S3 | T3S2R4 | OTROS | A | B | C | K' | D | LATITUD | LONGITUD |
| Chichicapa | 0.00 | 3 | 0 | 4258 | 23.8 | 71.2 | 0.5 | 2.4 | 0.8 | 0.8 | 0.1 | 0.3 | 0.1 | 95.0 | 0.5 | 4.5 | 0.093 | 0.503 | 18.273211 | -93.182547 |
| Nicolás Bravo | 10.00 | 3 | 0 | 5548 | 31.3 | 62.8 | 0.9 | 1.8 | 1.0 | 1.0 | 0.2 | 0.8 | 0.2 | 94.1 | 0.9 | 5.0 | 0.119 | 0.504 | 18.294564 | -93.157647 |
| Ent. La Libertad | 18.00 | 1 | 0 | 6881 | 32.3 | 61.2 | 0.8 | 2.0 | 1.1 | 1.0 | 0.5 | 0.8 | 0.3 | 93.5 | 0.8 | 5.7 | 0.080 | 0.519 | 18.317680 | -93.170356 |

16 CARR: Comalcalco - El Golpe

CLAVE: 27102

RUTA: TAB

AÑO: 2023

| LUGAR | ESTACION | | | | CLASIFICACION VEHICULAR EN PORCIENTO | | | | | | | | | | | | | COORDENADAS | | |
|---------------------------|----------|----|----|-------|--------------------------------------|------|-----|-----|-----|------|------|--------|-------|------|-----|-----|-------|-------------|-----------|------------|
| | KM | TE | SC | TDPA | M | A | B | C2 | C3 | T3S2 | T3S3 | T3S2R4 | OTROS | A | B | C | K' | D | LATITUD | LONGITUD |
| Comalcalco | 0.00 | 3 | 0 | 22058 | 37.1 | 56.4 | 0.7 | 2.6 | 0.9 | 0.7 | 0.4 | 1.0 | 0.2 | 93.5 | 0.7 | 5.8 | 0.083 | 0.503 | 18.253650 | -93.233888 |
| Libramiento de Comalcalco | 2.60 | 3 | 0 | 17834 | 29.2 | 65.0 | 0.3 | 3.2 | 1.2 | 0.4 | 0.2 | 0.4 | 0.1 | 94.2 | 0.3 | 5.5 | 0.076 | 0.507 | 18.249625 | -93.242302 |
| T. Izq. Villa Aldama | 9.40 | 1 | 0 | 6300 | 20.0 | 73.0 | 1.1 | 2.9 | 1.2 | 0.7 | 0.4 | 0.6 | 0.1 | 93.0 | 1.1 | 5.9 | 0.090 | 0.505 | 18.253834 | -93.302270 |
| T. Izq. Villa Aldama | 9.40 | 3 | 0 | 6469 | 20.1 | 72.4 | 1.2 | 2.6 | 1.0 | 0.9 | 0.3 | 1.2 | 0.3 | 92.5 | 1.2 | 6.3 | 0.097 | 0.505 | 18.262153 | -93.313337 |
| Tecolutilla | 15.00 | 1 | 0 | 5300 | 21.8 | 73.1 | 0.8 | 2.4 | 0.7 | 0.6 | 0.0 | 0.5 | 0.1 | 94.9 | 0.8 | 4.3 | 0.099 | 0.545 | 18.271362 | -93.314932 |
| Tecolutilla | 15.00 | 3 | 0 | 8895 | 22.1 | 69.7 | 1.7 | 2.6 | 0.6 | 1.8 | 0.1 | 1.1 | 0.3 | 91.8 | 1.7 | 6.5 | 0.099 | 0.502 | 18.285661 | -93.343118 |
| T. Der. Lazáro Cárdenas | 20.00 | 3 | 0 | 3079 | 42.2 | 47.9 | 1.8 | 2.5 | 1.4 | 1.4 | 0.7 | 1.2 | 0.9 | 90.1 | 1.8 | 8.1 | 0.076 | 0.505 | 18.280096 | -93.382402 |
| Carlos Green | 33.00 | 3 | 0 | 4256 | 21.0 | 70.6 | 1.3 | 2.4 | 0.7 | 1.3 | 1.0 | 1.1 | 0.6 | 91.6 | 1.3 | 7.1 | 0.089 | 0.504 | 18.232487 | -93.457952 |
| El Golpe | 51.60 | 1 | 0 | 853 | 62.6 | 26.1 | 2.3 | 2.4 | 1.5 | 1.5 | 1.4 | 1.2 | 1.0 | 88.7 | 2.3 | 9.0 | 0.097 | 0.514 | 18.330655 | -93.533191 |

17 CARR: El Bellote - Santa Cruz

CLAVE: 27105

RUTA: TAB

AÑO: 2023

| LUGAR | ESTACION | | | | CLASIFICACION VEHICULAR EN PORCIENTO | | | | | | | | | | | | | COORDENADAS | | |
|--------------------|----------|----|----|------|--------------------------------------|------|-----|-----|-----|------|------|--------|-------|------|-----|-----|-------|-------------|-----------|------------|
| | KM | TE | SC | TDPA | M | A | B | C2 | C3 | T3S2 | T3S3 | T3S2R4 | OTROS | A | B | C | K' | D | LATITUD | LONGITUD |
| Bellote | 0.00 | 3 | 0 | 9729 | 21.3 | 72.5 | 0.8 | 1.9 | 1.7 | 0.8 | 0.4 | 0.5 | 0.1 | 93.8 | 0.8 | 5.4 | 0.085 | 0.504 | 18.426234 | -93.118608 |
| T. Der. Chichicapa | 8.00 | 3 | 0 | 4959 | 23.4 | 71.1 | 0.9 | 2.4 | 0.9 | 0.7 | 0.3 | 0.2 | 0.1 | 94.5 | 0.9 | 4.6 | 0.097 | 0.501 | 18.423203 | -93.070257 |
| Ignacio Allende | 35.00 | 1 | 0 | 4527 | 11.9 | 80.3 | 0.9 | 2.7 | 1.1 | 1.1 | 0.9 | 0.9 | 0.2 | 92.2 | 0.9 | 6.9 | 0.076 | 0.504 | 18.385304 | -92.861530 |

TABASCO

17 CARR: El Bellote - Santa Cruz

CLAVE: 27105

RUTA: TAB

AÑO: 2023

| LUGAR | ESTACION | | | | CLASIFICACION VEHICULAR EN PORCIENTO | | | | | | | | | | COORDENADAS | | | | | |
|-----------------|----------|----|----|------|--------------------------------------|------|-----|-----|-----|------|------|--------|-------|------|-------------|-----|-------|-------|-----------|------------|
| | KM | TE | SC | TDPA | M | A | B | C2 | C3 | T3S2 | T3S3 | T3S2R4 | OTROS | A | B | C | K' | D | LATITUD | LONGITUD |
| Ignacio Allende | 35.00 | 3 | 0 | 4040 | 12.9 | 81.4 | 1.0 | 1.7 | 0.4 | 1.0 | 0.9 | 0.5 | 0.2 | 94.3 | 1.0 | 4.7 | 0.090 | 0.505 | 18.382628 | -92.828782 |
| Santa Cruz | 40.00 | 1 | 0 | 4498 | 7.0 | 84.7 | 0.8 | 5.1 | 1.0 | 0.6 | 0.3 | 0.2 | 0.3 | 91.7 | 0.8 | 7.5 | 0.076 | 0.521 | 18.386071 | -92.807614 |

18 CARR: Ent. Emiliano Zapata - La Libertad

CLAVE: 00062

RUTA: CHIS-TAB

AÑO: 2023

| LUGAR | ESTACION | | | | CLASIFICACION VEHICULAR EN PORCIENTO | | | | | | | | | | COORDENADAS | | | | | |
|-----------------------------------|----------|----|----|------|--------------------------------------|------|-----|-----|-----|------|------|--------|-------|------|-------------|-----|-------|-------|-----------|------------|
| | KM | TE | SC | TDPA | M | A | B | C2 | C3 | T3S2 | T3S3 | T3S2R4 | OTROS | A | B | C | K' | D | LATITUD | LONGITUD |
| T. C. El Suspiro - Tenosique | 0.00 | 3 | 0 | 1858 | 16.1 | 82.0 | 0.2 | 1.0 | 0.4 | 0.3 | 0.0 | 0.0 | 0.0 | 98.1 | 0.2 | 1.7 | 0.092 | 0.501 | 17.721422 | -91.744585 |
| Lim. Edos. Term. Tab. Ppia. Chis. | 8.00 | | | | | | | | | | | | | | | | | | | |
| La Libertad | 10.00 | 1 | 0 | 1560 | 7.9 | 85.5 | 0.2 | 2.7 | 0.4 | 3.0 | 0.1 | 0.1 | 0.1 | 93.4 | 0.2 | 6.4 | 0.075 | 0.511 | 17.690542 | -91.722327 |

19 CARR: Estación Macuspana - Vernet

CLAVE: 27091

RUTA: TAB-041

AÑO: 2023

| LUGAR | ESTACION | | | | CLASIFICACION VEHICULAR EN PORCIENTO | | | | | | | | | | COORDENADAS | | | | | |
|--|----------|----|----|------|--------------------------------------|------|-----|-----|-----|------|------|--------|-------|------|-------------|------|-------|-------|-----------|------------|
| | KM | TE | SC | TDPA | M | A | B | C2 | C3 | T3S2 | T3S3 | T3S2R4 | OTROS | A | B | C | K' | D | LATITUD | LONGITUD |
| Estación Macuspana | 0.00 | | | | | | | | | | | | | | | | | | | |
| X. C. Villahermosa - Francisco Escárcega | 11.00 | 1 | 0 | 2049 | 22.0 | 62.4 | 0.4 | 8.8 | 3.4 | 1.5 | 1.0 | 0.3 | 0.2 | 84.4 | 0.4 | 15.2 | 0.116 | 0.512 | 17.710285 | -92.568664 |
| X. C. Villahermosa - Francisco Escárcega | 11.00 | 3 | 0 | 1826 | 32.5 | 54.6 | 0.4 | 4.4 | 4.6 | 2.3 | 0.7 | 0.3 | 0.2 | 87.1 | 0.4 | 12.5 | 0.106 | 0.504 | 17.704521 | -92.569848 |
| Belem | 20.50 | 1 | 1 | 5612 | 19.3 | 76.3 | 0.5 | 1.9 | 0.3 | 1.0 | 0.5 | 0.1 | 0.1 | 95.6 | 0.5 | 3.9 | 0.085 | 0.506 | 17.775382 | -92.607306 |
| Belem | 20.50 | 1 | 2 | 5474 | 18.8 | 76.5 | 0.5 | 1.9 | 0.3 | 1.1 | 0.7 | 0.1 | 0.1 | 95.3 | 0.5 | 4.2 | 0.081 | 0.506 | 17.775332 | -92.607361 |
| Belem | 20.50 | 3 | 0 | 2677 | 23.9 | 70.2 | 0.5 | 3.7 | 0.4 | 0.7 | 0.4 | 0.1 | 0.1 | 94.1 | 0.5 | 5.4 | 0.086 | 0.507 | 17.802431 | -92.606189 |
| X. C. Cacaos - La Granja | 25.50 | 3 | 0 | 1493 | 29.3 | 66.5 | 0.3 | 3.2 | 0.2 | 0.3 | 0.2 | 0.0 | 0.0 | 95.8 | 0.3 | 3.9 | 0.105 | 0.507 | 17.841832 | -92.607517 |
| Vernet | 32.50 | 1 | 0 | 449 | 32.7 | 65.4 | 0.3 | 1.1 | 0.3 | 0.1 | 0.1 | 0.0 | 0.0 | 98.1 | 0.3 | 1.6 | 0.118 | 0.529 | 17.916359 | -92.598229 |

20 CARR: Frontera - T. C. (Jalapa - Jonuta)

CLAVE: 27081

RUTA: TAB

AÑO: 2023

| LUGAR | ESTACION | | | | CLASIFICACION VEHICULAR EN PORCIENTO | | | | | | | | | | COORDENADAS | | | | | |
|-------------------------------------|----------|----|----|------|--------------------------------------|------|-----|-----|-----|------|------|--------|-------|------|-------------|-----|-------|-------|-----------|------------|
| | KM | TE | SC | TDPA | M | A | B | C2 | C3 | T3S2 | T3S3 | T3S2R4 | OTROS | A | B | C | K' | D | LATITUD | LONGITUD |
| Frontera | 0.00 | | | | | | | | | | | | | | | | | | | |
| X. C. Villahermosa - Cd. del Carmen | 1.00 | 3 | 0 | 1685 | 40.7 | 53.8 | 0.6 | 2.8 | 1.2 | 0.3 | 0.2 | 0.3 | 0.1 | 94.5 | 0.6 | 4.9 | 0.080 | 0.533 | 18.507162 | -92.650518 |
| T. C. Jalapa - Jonuta | 123.00 | 1 | 0 | 425 | 14.2 | 74.8 | 2.2 | 7.9 | 0.2 | 0.2 | 0.4 | 0.1 | 0.0 | 89.0 | 2.2 | 8.8 | 0.121 | 0.505 | 18.101968 | -92.169847 |

TABASCO

21 CARR: Gregorio Méndez Magaña - Reforma de Ocampo

CLAVE: 00103

RUTA: CHIS

AÑO: 2023

| LUGAR | ESTACION | | | | CLASIFICACION VEHICULAR EN PORCIENTO | | | | | | | | | | | | | COORDENADAS | | |
|---|----------|----|----|------|--------------------------------------|------|-----|-----|-----|------|------|--------|-------|------|-----|-----|-------|-------------|-----------|------------|
| | KM | TE | SC | TDPA | M | A | B | C2 | C3 | T3S2 | T3S3 | T3S2R4 | OTROS | A | B | C | K' | D | LATITUD | LONGITUD |
| Gregorio Méndez Magaña | 0.00 | 3 | 0 | 954 | 27.3 | 62.7 | 1.4 | 4.1 | 2.1 | 0.8 | 1.3 | 0.3 | 0.0 | 90.0 | 1.4 | 8.6 | 0.092 | 0.514 | 17.446892 | -91.596077 |
| Lim. Edos. Term. Tab. Ppia. Chis. | 3.00 | | | | | | | | | | | | | | | | | | | |
| T. C. Benemérito de Las Américas - Palenque | 21.00 | 1 | 0 | 2592 | 8.9 | 82.9 | 1.4 | 5.1 | 1.0 | 0.3 | 0.2 | 0.1 | 0.1 | 91.8 | 1.4 | 6.8 | 0.074 | 0.505 | 17.322862 | -91.692999 |
| Reforma de Ocampo | 22.00 | | | | | | | | | | | | | | | | | | | |

22 CARR: Jalapa - Jonuta

CLAVE: 27107

RUTA: TAB

AÑO: 2023

| LUGAR | ESTACION | | | | CLASIFICACION VEHICULAR EN PORCIENTO | | | | | | | | | | | | | COORDENADAS | | |
|--|----------|----|----|------|--------------------------------------|------|-----|-----|-----|------|------|--------|-------|------|-----|-----|-------|-------------|-----------|------------|
| | KM | TE | SC | TDPA | M | A | B | C2 | C3 | T3S2 | T3S3 | T3S2R4 | OTROS | A | B | C | K' | D | LATITUD | LONGITUD |
| Jalapa | 0.00 | 3 | 0 | 3722 | 36.6 | 59.4 | 0.4 | 1.3 | 1.4 | 0.3 | 0.1 | 0.4 | 0.1 | 96.0 | 0.4 | 3.6 | 0.088 | 0.505 | 17.721922 | -92.805754 |
| X. C. Villahermosa - Francisco Escárcega | 15.00 | 1 | 0 | 2478 | 26.5 | 68.4 | 0.4 | 2.1 | 1.8 | 0.4 | 0.1 | 0.2 | 0.1 | 94.9 | 0.4 | 4.7 | 0.092 | 0.503 | 17.782854 | -92.690695 |
| X. C. Villahermosa - Francisco Escárcega | 15.00 | 3 | 0 | 1746 | 28.3 | 68.1 | 0.5 | 1.8 | 0.5 | 0.3 | 0.2 | 0.2 | 0.1 | 96.4 | 0.5 | 3.1 | 0.074 | 0.501 | 17.782212 | -92.679680 |
| Belem | 24.00 | 1 | 0 | 1152 | 39.0 | 54.2 | 0.4 | 5.5 | 0.1 | 0.3 | 0.2 | 0.2 | 0.1 | 93.2 | 0.4 | 6.4 | 0.089 | 0.525 | 17.781735 | -92.619638 |
| T. Izq. Cacaos | 39.00 | 1 | 0 | 4430 | 20.6 | 75.3 | 0.4 | 2.0 | 1.1 | 0.3 | 0.1 | 0.1 | 0.1 | 95.9 | 0.4 | 3.7 | 0.088 | 0.513 | 17.843600 | -92.502171 |
| Cd. PEMEX | 43.00 | 1 | 1 | 5698 | 12.6 | 83.4 | 0.3 | 3.0 | 0.2 | 0.4 | 0.1 | 0.0 | 0.0 | 96.0 | 0.3 | 3.7 | 0.082 | 0.525 | 17.878894 | -92.484815 |
| Cd. PEMEX | 43.00 | 1 | 2 | 5156 | 13.0 | 81.2 | 0.4 | 4.0 | 0.4 | 0.7 | 0.2 | 0.1 | 0.0 | 94.2 | 0.4 | 5.4 | 0.076 | 0.525 | 17.878930 | -92.484909 |
| Cd. PEMEX | 43.00 | 3 | 0 | 3072 | 21.3 | 73.8 | 0.7 | 3.5 | 0.2 | 0.3 | 0.1 | 0.1 | 0.0 | 95.1 | 0.7 | 4.2 | 0.075 | 0.506 | 17.895540 | -92.482657 |
| Jonuta | 97.50 | 1 | 0 | 2571 | 8.8 | 81.0 | 1.7 | 7.1 | 0.7 | 0.3 | 0.3 | 0.1 | 0.0 | 89.8 | 1.7 | 8.5 | 0.073 | 0.505 | 18.101801 | -92.162402 |

23 CARR: Libramiento Sur de Comalcalco

CLAVE:

RUTA: TAB

AÑO: 2023

| LUGAR | ESTACION | | | | CLASIFICACION VEHICULAR EN PORCIENTO | | | | | | | | | | | | | COORDENADAS | | |
|-----------------------------|----------|----|----|------|--------------------------------------|------|-----|-----|-----|------|------|--------|-------|------|-----|-----|-------|-------------|-----------|------------|
| | KM | TE | SC | TDPA | M | A | B | C2 | C3 | T3S2 | T3S3 | T3S2R4 | OTROS | A | B | C | K' | D | LATITUD | LONGITUD |
| T. C. Malpaso - El Bellote | 0.00 | 3 | 0 | 8130 | 18.9 | 71.2 | 1.4 | 4.4 | 1.7 | 1.0 | 0.6 | 0.5 | 0.3 | 90.1 | 1.4 | 8.5 | 0.116 | 0.523 | 18.229193 | -93.213762 |
| T. C. Comalcalco - El Golpe | 4.40 | | | | | | | | | | | | | | | | | | | |

24 CARR: Nicolás Bravo - T. C. (El Bellote - Santa Cruz)

CLAVE: 27010

RUTA: TAB

AÑO: 2023

| LUGAR | ESTACION | | | | CLASIFICACION VEHICULAR EN PORCIENTO | | | | | | | | | | | | | COORDENADAS | | |
|----------------------------|----------|----|----|------|--------------------------------------|------|-----|-----|-----|------|------|--------|-------|------|-----|-----|-------|-------------|-----------|------------|
| | KM | TE | SC | TDPA | M | A | B | C2 | C3 | T3S2 | T3S3 | T3S2R4 | OTROS | A | B | C | K' | D | LATITUD | LONGITUD |
| Nicolás Bravo | 0.00 | 3 | 0 | 2928 | 29.2 | 66.2 | 0.8 | 2.0 | 0.8 | 0.4 | 0.3 | 0.3 | 0.0 | 95.4 | 0.8 | 3.8 | 0.086 | 0.502 | 18.297797 | -93.132143 |
| T. C. Bellote - Santa Cruz | 22.00 | 1 | 0 | 1232 | 19.1 | 77.0 | 0.1 | 2.5 | 0.1 | 1.1 | 0.1 | 0.0 | 0.0 | 96.1 | 0.1 | 3.8 | 0.127 | 0.523 | 18.424691 | -93.076141 |

TABASCO

25 CARR: Pailebot - Cuauhtemotzin

CLAVE: 27112

RUTA: TAB

AÑO: 2023

| LUGAR | ESTACION | | | | CLASIFICACION VEHICULAR EN PORCIENTO | | | | | | | | | | COORDENADAS | | | | | |
|---------------|----------|----|----|------|--------------------------------------|------|-----|-----|-----|------|------|--------|-------|------|-------------|-----|-------|-------|-----------|------------|
| | KM | TE | SC | TDPA | M | A | B | C2 | C3 | T3S2 | T3S3 | T3S2R4 | OTROS | A | B | C | K' | D | LATITUD | LONGITUD |
| Pailebot | 0.00 | 3 | 0 | 959 | 17.0 | 81.7 | 0.3 | 0.3 | 0.5 | 0.1 | 0.1 | 0.0 | 0.0 | 98.7 | 0.3 | 1.0 | 0.121 | 0.508 | 18.257597 | -93.952884 |
| Cuauhtemotzin | 23.00 | 1 | 0 | 790 | 21.1 | 77.4 | 0.2 | 0.5 | 0.5 | 0.1 | 0.1 | 0.0 | 0.1 | 98.5 | 0.2 | 1.3 | 0.101 | 0.511 | 18.205517 | -94.121297 |

26 CARR: Paraíso - El Limón

CLAVE: 27108

RUTA: TAB

AÑO: 2023

| LUGAR | ESTACION | | | | CLASIFICACION VEHICULAR EN PORCIENTO | | | | | | | | | | COORDENADAS | | | | | |
|---------|----------|----|----|-------|--------------------------------------|------|-----|-----|-----|------|------|--------|-------|------|-------------|------|-------|-------|-----------|------------|
| | KM | TE | SC | TDPA | M | A | B | C2 | C3 | T3S2 | T3S3 | T3S2R4 | OTROS | A | B | C | K' | D | LATITUD | LONGITUD |
| Paraíso | 0.00 | 3 | 0 | 13013 | 9.3 | 75.5 | 1.8 | 3.4 | 3.3 | 3.3 | 1.4 | 1.1 | 0.9 | 84.8 | 1.8 | 13.4 | 0.100 | 0.532 | 18.399868 | -93.217909 |
| Limón | 6.00 | 1 | 0 | 12811 | 13.5 | 70.2 | 1.4 | 3.1 | 3.5 | 2.8 | 1.3 | 3.3 | 0.9 | 83.7 | 1.4 | 14.9 | 0.110 | 0.514 | 18.407079 | -93.215130 |

27 CARR: Paso de Cunduacán - Estación Juárez

CLAVE: 00588

RUTA: TAB-CHIS

AÑO: 2023

| LUGAR | ESTACION | | | | CLASIFICACION VEHICULAR EN PORCIENTO | | | | | | | | | | COORDENADAS | | | | | |
|-----------------------------------|----------|----|----|-------|--------------------------------------|------|-----|-----|-----|------|------|--------|-------|------|-------------|------|-------|-------|-----------|------------|
| | KM | TE | SC | TDPA | M | A | B | C2 | C3 | T3S2 | T3S3 | T3S2R4 | OTROS | A | B | C | K' | D | LATITUD | LONGITUD |
| Paso de Cunduacán | 0.00 | 3 | 0 | 10346 | 6.2 | 82.9 | 0.4 | 6.1 | 1.0 | 1.6 | 0.8 | 0.6 | 0.4 | 89.1 | 0.4 | 10.5 | 0.113 | 0.512 | 17.960031 | -93.138246 |
| Lim. Edos. Term. Tab. Ppia. Chis. | 9.00 | | | | | | | | | | | | | | | | | | | |
| Santa Teresa 2º Secc. | 18.00 | 3 | 0 | 2330 | 11.0 | 77.8 | 0.4 | 6.8 | 1.6 | 1.9 | 0.4 | 0.0 | 0.1 | 88.8 | 0.4 | 10.8 | 0.080 | 0.505 | 17.766736 | -93.169224 |
| Estación Juárez | 57.80 | 1 | 0 | 2846 | 14.9 | 76.1 | 0.2 | 5.2 | 1.0 | 1.8 | 0.5 | 0.1 | 0.2 | 91.0 | 0.2 | 8.8 | 0.070 | 0.501 | 17.621964 | -93.166913 |

28 CARR: Playas del Rosario - Teapa

CLAVE: 27203

RUTA: TAB-001

AÑO: 2023

| LUGAR | ESTACION | | | | CLASIFICACION VEHICULAR EN PORCIENTO | | | | | | | | | | COORDENADAS | | | | | |
|---------------------------------|----------|----|----|------|--------------------------------------|------|-----|-----|-----|------|------|--------|-------|------|-------------|-----|-------|-------|-----------|------------|
| | KM | TE | SC | TDPA | M | A | B | C2 | C3 | T3S2 | T3S3 | T3S2R4 | OTROS | A | B | C | K' | D | LATITUD | LONGITUD |
| T. C. Villahermosa - Escopetazo | 0.00 | 3 | 1 | 5458 | 6.2 | 89.0 | 0.6 | 1.1 | 0.9 | 0.5 | 0.4 | 0.7 | 0.6 | 95.2 | 0.6 | 4.2 | 0.071 | 0.505 | 17.839842 | -92.924041 |
| T. C. Villahermosa - Escopetazo | 0.00 | 3 | 2 | 5357 | 5.8 | 89.1 | 0.5 | 1.0 | 0.9 | 0.6 | 0.7 | 0.8 | 0.6 | 94.9 | 0.5 | 4.6 | 0.077 | 0.505 | 17.839877 | -92.924027 |
| Revolución Mexicana | 1.20 | 3 | 0 | 7466 | 9.8 | 85.6 | 0.8 | 1.1 | 0.6 | 0.5 | 0.6 | 0.5 | 0.5 | 95.4 | 0.8 | 3.8 | 0.087 | 0.503 | 17.834288 | -92.902248 |
| Cacaos | 7.00 | 1 | 0 | 6657 | 11.9 | 82.2 | 0.7 | 1.4 | 0.9 | 0.7 | 0.6 | 0.7 | 0.9 | 94.1 | 0.7 | 5.2 | 0.085 | 0.502 | 17.826414 | -92.860358 |
| Cacaos | 7.00 | 3 | 0 | 4397 | 9.4 | 83.4 | 1.2 | 1.9 | 0.9 | 0.9 | 0.8 | 0.8 | 0.7 | 92.8 | 1.2 | 6.0 | 0.074 | 0.501 | 17.825136 | -92.853610 |
| Jalapa | 23.00 | 1 | 0 | 5288 | 11.9 | 84.1 | 0.4 | 1.3 | 0.7 | 1.0 | 0.2 | 0.2 | 0.2 | 96.0 | 0.4 | 3.6 | 0.081 | 0.531 | 17.731700 | -92.816846 |
| Jalapa | 23.00 | 3 | 0 | 4547 | 14.7 | 80.5 | 0.7 | 1.5 | 0.9 | 0.7 | 0.6 | 0.3 | 0.1 | 95.2 | 0.7 | 4.1 | 0.080 | 0.501 | 17.708254 | -92.808240 |
| T. Izq. Tacotalpa | 39.00 | 1 | 0 | 4626 | 15.6 | 79.4 | 0.8 | 1.9 | 1.0 | 0.7 | 0.3 | 0.2 | 0.1 | 95.0 | 0.8 | 4.2 | 0.082 | 0.535 | 17.595547 | -92.833190 |
| T. Izq. Tacotalpa | 39.00 | 3 | 1 | 3566 | 16.5 | 78.6 | 0.6 | 2.1 | 0.8 | 0.7 | 0.4 | 0.2 | 0.1 | 95.1 | 0.6 | 4.3 | 0.089 | 0.508 | 17.592392 | -92.834495 |
| T. Izq. Tacotalpa | 39.00 | 3 | 2 | 3458 | 16.4 | 77.9 | 0.8 | 2.2 | 1.1 | 0.8 | 0.5 | 0.2 | 0.1 | 94.3 | 0.8 | 4.9 | 0.084 | 0.508 | 17.592347 | -92.834467 |
| Teapa | 54.00 | 1 | 0 | 2949 | 11.2 | 78.6 | 1.2 | 2.5 | 1.4 | 1.6 | 1.5 | 1.2 | 0.8 | 89.8 | 1.2 | 9.0 | 0.092 | 0.502 | 17.551062 | -92.944351 |

TABASCO

29 CARR: Ramal a Balancán

CLAVE: 27078

RUTA: TAB

AÑO: 2023

| LUGAR | ESTACION | | | | CLASIFICACION VEHICULAR EN PORCIENTO | | | | | | | | | | COORDENADAS | | | | | |
|------------------------------|----------|----|----|------|--------------------------------------|------|-----|-----|-----|------|------|--------|-------|------|-------------|-----|-------|-------|-----------|------------|
| | KM | TE | SC | TDPA | M | A | B | C2 | C3 | T3S2 | T3S3 | T3S2R4 | OTROS | A | B | C | K' | D | LATITUD | LONGITUD |
| T. C. El Suspiro - Tenosique | 0.00 | 3 | 0 | 2135 | 2.8 | 91.9 | 1.4 | 1.4 | 1.5 | 0.7 | 0.3 | 0.0 | 0.0 | 94.7 | 1.4 | 3.9 | 0.086 | 0.516 | 17.632845 | -91.600617 |
| Balancán | 24.00 | 1 | 0 | 3856 | 12.0 | 82.1 | 0.6 | 3.2 | 1.1 | 0.5 | 0.5 | 0.0 | 0.0 | 94.1 | 0.6 | 5.3 | 0.090 | 0.502 | 17.834965 | -91.531171 |

30 CARR: Ramal a La Venta

CLAVE: 27078

RUTA: TAB

AÑO: 2023

| LUGAR | ESTACION | | | | CLASIFICACION VEHICULAR EN PORCIENTO | | | | | | | | | | COORDENADAS | | | | | |
|------------------------------------|----------|----|----|------|--------------------------------------|------|-----|-----|-----|------|------|--------|-------|------|-------------|-----|-------|-------|-----------|------------|
| | KM | TE | SC | TDPA | M | A | B | C2 | C3 | T3S2 | T3S3 | T3S2R4 | OTROS | A | B | C | K' | D | LATITUD | LONGITUD |
| T. C. Coatzacoalcos - Villahermosa | 0.00 | 3 | 0 | 5571 | 12.8 | 79.9 | 2.0 | 3.2 | 1.0 | 0.5 | 0.2 | 0.0 | 0.4 | 92.7 | 2.0 | 5.3 | 0.076 | 0.522 | 18.064925 | -94.042395 |
| La Venta | 4.25 | | | | | | | | | | | | | | | | | | | |

31 CARR: Ramal a Lázaro Cárdenas

CLAVE: 27208

RUTA: TAB

AÑO: 2023

| LUGAR | ESTACION | | | | CLASIFICACION VEHICULAR EN PORCIENTO | | | | | | | | | | COORDENADAS | | | | | |
|-----------------------------|----------|----|----|------|--------------------------------------|------|-----|-----|-----|------|------|--------|-------|------|-------------|-----|-------|-------|-----------|------------|
| | KM | TE | SC | TDPA | M | A | B | C2 | C3 | T3S2 | T3S3 | T3S2R4 | OTROS | A | B | C | K' | D | LATITUD | LONGITUD |
| T. C. Comalcalco - El Golpe | 0.00 | 3 | 0 | 2186 | 29.8 | 63.9 | 0.8 | 2.8 | 0.8 | 1.0 | 0.5 | 0.2 | 0.2 | 93.7 | 0.8 | 5.5 | 0.079 | 0.502 | 18.286791 | -93.384721 |
| Lázaro Cárdenas | 14.00 | 1 | 0 | 2052 | 39.9 | 54.8 | 0.7 | 1.5 | 0.9 | 1.2 | 0.6 | 0.2 | 0.2 | 94.7 | 0.7 | 4.6 | 0.079 | 0.504 | 18.319336 | -93.435504 |

32 CARR: Ramal a Libertad

CLAVE: 27205

RUTA: TAB

AÑO: 2023

| LUGAR | ESTACION | | | | CLASIFICACION VEHICULAR EN PORCIENTO | | | | | | | | | | COORDENADAS | | | | | |
|--------------------------|----------|----|----|------|--------------------------------------|------|-----|-----|-----|------|------|--------|-------|------|-------------|-----|-------|-------|-----------|------------|
| | KM | TE | SC | TDPA | M | A | B | C2 | C3 | T3S2 | T3S3 | T3S2R4 | OTROS | A | B | C | K' | D | LATITUD | LONGITUD |
| T. C. Cárdenas - Paraíso | 0.00 | 3 | 0 | 3527 | 16.7 | 78.5 | 0.3 | 2.3 | 0.4 | 1.3 | 0.3 | 0.1 | 0.1 | 95.2 | 0.3 | 4.5 | 0.080 | 0.503 | 18.117680 | -93.309818 |
| Libertad | 10.00 | 1 | 0 | 2553 | 35.6 | 57.8 | 0.9 | 1.8 | 1.6 | 1.5 | 0.5 | 0.2 | 0.1 | 93.4 | 0.9 | 5.7 | 0.091 | 0.505 | 18.176146 | -93.361618 |

33 CARR: Ramal a Salto del Agua

CLAVE: 00069

RUTA: TAB-CHIS

AÑO: 2023

| LUGAR | ESTACION | | | | CLASIFICACION VEHICULAR EN PORCIENTO | | | | | | | | | | COORDENADAS | | | | | |
|--|----------|----|----|------|--------------------------------------|------|-----|-----|-----|------|------|--------|-------|------|-------------|------|-------|-------|-----------|------------|
| | KM | TE | SC | TDPA | M | A | B | C2 | C3 | T3S2 | T3S3 | T3S2R4 | OTROS | A | B | C | K' | D | LATITUD | LONGITUD |
| T. C. Villahermosa - Francisco Escárcega | 0.00 | 3 | 0 | 1818 | 7.0 | 68.7 | 2.2 | 2.9 | 4.8 | 5.4 | 3.6 | 4.9 | 0.5 | 75.7 | 2.2 | 22.1 | 0.075 | 0.540 | 17.665253 | -92.436006 |
| Lim. Edos. Term. Tab. Ppia. Chis. | 12.00 | | | | | | | | | | | | | | | | | | | |
| Salto del Agua | 17.00 | 1 | 0 | 2513 | 7.4 | 85.2 | 0.6 | 4.1 | 0.6 | 1.5 | 0.5 | 0.0 | 0.1 | 92.6 | 0.6 | 6.8 | 0.089 | 0.501 | 17.559572 | -92.354077 |

TABASCO

34 CARR: Ramal a San Antonio

CLAVE: 27003

RUTA: TAB

AÑO: 2023

| LUGAR | ESTACION | | | | CLASIFICACION VEHICULAR EN PORCIENTO | | | | | | | | | | | | | COORDENADAS | | |
|--|----------|----|----|------|--------------------------------------|------|-----|-----|-----|------|------|--------|-------|------|-----|-----|-------|-------------|-----------|------------|
| | KM | TE | SC | TDPA | M | A | B | C2 | C3 | T3S2 | T3S3 | T3S2R4 | OTROS | A | B | C | K' | D | LATITUD | LONGITUD |
| T. C. Villahermosa - Francisco Escárcega | 0.00 | 3 | 0 | 1105 | 14.6 | 75.1 | 0.9 | 2.4 | 3.9 | 1.3 | 0.7 | 1.0 | 0.1 | 89.7 | 0.9 | 9.4 | 0.129 | 0.502 | 17.928441 | -91.743166 |
| T. Der. Balancán | 24.00 | 1 | 0 | 1921 | 20.8 | 70.1 | 0.7 | 1.9 | 3.7 | 1.0 | 0.7 | 1.0 | 0.1 | 90.9 | 0.7 | 8.4 | 0.124 | 0.508 | 17.871994 | -91.533311 |
| T. Der. Balancán | 24.00 | 3 | 0 | 2513 | 23.5 | 71.6 | 0.4 | 1.2 | 1.5 | 0.5 | 0.2 | 0.9 | 0.2 | 95.1 | 0.4 | 4.5 | 0.102 | 0.503 | 17.872023 | -91.522865 |
| El Triunfo | 72.00 | | | | | | | | | | | | | | | | | | | |

35 CARR: Ramal a Sánchez Magallanes

CLAVE: 27016

RUTA: TAB

AÑO: 2023

| LUGAR | ESTACION | | | | CLASIFICACION VEHICULAR EN PORCIENTO | | | | | | | | | | | | | COORDENADAS | | |
|------------------------------------|----------|----|----|------|--------------------------------------|------|-----|-----|-----|------|------|--------|-------|------|-----|------|-------|-------------|-----------|------------|
| | KM | TE | SC | TDPA | M | A | B | C2 | C3 | T3S2 | T3S3 | T3S2R4 | OTROS | A | B | C | K' | D | LATITUD | LONGITUD |
| T. C. Coatzacoalcos - Villahermosa | 0.00 | 3 | 0 | 1876 | 31.9 | 60.7 | 0.5 | 2.9 | 1.5 | 1.6 | 0.3 | 0.6 | 0.0 | 92.6 | 0.5 | 6.9 | 0.064 | 0.513 | 18.074933 | -93.878033 |
| Campo Magallanes | 13.00 | 1 | 0 | 1543 | 20.4 | 70.8 | 1.4 | 4.0 | 1.5 | 1.3 | 0.3 | 0.3 | 0.0 | 91.2 | 1.4 | 7.4 | 0.068 | 0.534 | 18.163405 | -93.905960 |
| Campo Magallanes | 13.00 | 3 | 0 | 3806 | 31.0 | 54.6 | 0.9 | 5.7 | 0.9 | 4.0 | 1.4 | 0.7 | 0.8 | 85.6 | 0.9 | 13.5 | 0.084 | 0.502 | 18.173585 | -93.905239 |
| Sánchez Magallanes | 33.00 | 1 | 0 | 1236 | 20.6 | 69.7 | 1.5 | 6.9 | 0.9 | 0.3 | 0.1 | 0.0 | 0.0 | 90.3 | 1.5 | 8.2 | 0.101 | 0.506 | 18.275059 | -93.894248 |

36 CARR: Ramal a Tamulte de Las Sabanas

CLAVE: 27080

RUTA: TAB

AÑO: 2023

| LUGAR | ESTACION | | | | CLASIFICACION VEHICULAR EN PORCIENTO | | | | | | | | | | | | | COORDENADAS | | |
|-------------------------------------|----------|----|----|------|--------------------------------------|------|-----|-----|-----|------|------|--------|-------|------|-----|-----|-------|-------------|-----------|------------|
| | KM | TE | SC | TDPA | M | A | B | C2 | C3 | T3S2 | T3S3 | T3S2R4 | OTROS | A | B | C | K' | D | LATITUD | LONGITUD |
| T. C. Villahermosa - Cd. del Carmen | 0.00 | 3 | 0 | 2921 | 7.3 | 88.8 | 1.5 | 1.5 | 0.3 | 0.2 | 0.2 | 0.2 | 0.0 | 96.1 | 1.5 | 2.4 | 0.092 | 0.506 | 18.200043 | -92.824163 |
| Tamulte de Las Sabanas | 7.00 | | | | | | | | | | | | | | | | | | | |

37 CARR: Ramal a Tapijulapa

CLAVE: 27200

RUTA: TAB

AÑO: 2023

| LUGAR | ESTACION | | | | CLASIFICACION VEHICULAR EN PORCIENTO | | | | | | | | | | | | | COORDENADAS | | |
|----------------------------------|----------|----|----|------|--------------------------------------|------|-----|-----|-----|------|------|--------|-------|------|-----|-----|-------|-------------|-----------|------------|
| | KM | TE | SC | TDPA | M | A | B | C2 | C3 | T3S2 | T3S3 | T3S2R4 | OTROS | A | B | C | K' | D | LATITUD | LONGITUD |
| T. C. Playas del Rosario - Teapa | 0.00 | 3 | 0 | 3973 | 28.0 | 66.8 | 0.4 | 1.5 | 1.3 | 0.8 | 0.6 | 0.3 | 0.3 | 94.8 | 0.4 | 4.8 | 0.090 | 0.514 | 17.573721 | -92.834810 |
| Tapijulapa | 20.00 | 1 | 0 | 2090 | 27.9 | 65.3 | 0.6 | 1.6 | 1.9 | 0.6 | 0.6 | 0.9 | 0.6 | 93.2 | 0.6 | 6.2 | 0.085 | 0.517 | 17.458292 | -92.786083 |

38 CARR: Reforma - Dos Bocas

CLAVE: 27200

RUTA: TAB

AÑO: 2023

| LUGAR | ESTACION | | | | CLASIFICACION VEHICULAR EN PORCIENTO | | | | | | | | | | | | | COORDENADAS | | |
|---------|----------|----|----|-------|--------------------------------------|------|-----|-----|-----|------|------|--------|-------|------|-----|-----|-------|-------------|-----------|------------|
| | KM | TE | SC | TDPA | M | A | B | C2 | C3 | T3S2 | T3S3 | T3S2R4 | OTROS | A | B | C | K' | D | LATITUD | LONGITUD |
| Reforma | 0.00 | 3 | 1 | 12703 | 4.2 | 85.5 | 1.5 | 3.6 | 1.5 | 1.8 | 1.2 | 0.4 | 0.3 | 89.7 | 1.5 | 8.8 | 0.085 | 0.507 | 17.978998 | -93.127559 |
| Reforma | 0.00 | 3 | 2 | 13088 | 4.1 | 84.6 | 2.0 | 4.8 | 1.1 | 1.6 | 1.0 | 0.5 | 0.3 | 88.7 | 2.0 | 9.3 | 0.102 | 0.507 | 17.979053 | -93.127720 |
| Paraiso | 49.70 | | | | | | | | | | | | | | | | | | | |

TABASCO

38 CARR: Reforma - Dos Bocas

CLAVE: 27200

RUTA: TAB

AÑO: 2023

| LUGAR | ESTACION | | | | CLASIFICACION VEHICULAR EN PORCIENTO | | | | | | | | | | COORDENADAS | | | | | |
|-----------|----------|----|----|------|--------------------------------------|------|-----|-----|-----|------|------|--------|-------|------|-------------|------|-------|-------|-----------|------------|
| | KM | TE | SC | TDPA | M | A | B | C2 | C3 | T3S2 | T3S3 | T3S2R4 | OTROS | A | B | C | K' | D | LATITUD | LONGITUD |
| Dos Bocas | 53.00 | 1 | 1 | 3107 | 20.3 | 60.7 | 1.8 | 8.0 | 1.8 | 2.8 | 2.1 | 1.9 | 0.6 | 81.0 | 1.8 | 17.2 | 0.119 | 0.512 | 18.424276 | -93.207479 |
| Dos Bocas | 53.00 | 1 | 2 | 2965 | 20.2 | 60.4 | 1.6 | 8.1 | 1.9 | 3.0 | 2.1 | 1.8 | 0.9 | 80.6 | 1.6 | 17.8 | 0.089 | 0.512 | 18.424281 | -93.207598 |

39 CARR: Reyes Hernández - Villa Aldama

CLAVE: 27119

RUTA: TAB

AÑO: 2023

| LUGAR | ESTACION | | | | CLASIFICACION VEHICULAR EN PORCIENTO | | | | | | | | | | COORDENADAS | | | | | |
|---|----------|----|----|------|--------------------------------------|------|-----|-----|-----|------|------|--------|-------|------|-------------|-----|-------|-------|-----------|------------|
| | KM | TE | SC | TDPA | M | A | B | C2 | C3 | T3S2 | T3S3 | T3S2R4 | OTROS | A | B | C | K' | D | LATITUD | LONGITUD |
| Reyes Hernández | 0.00 | 3 | 0 | 6396 | 27.5 | 65.5 | 0.8 | 2.8 | 1.4 | 0.9 | 0.3 | 0.6 | 0.2 | 93.0 | 0.8 | 6.2 | 0.082 | 0.527 | 18.241231 | -93.278305 |
| T. C. (Cárdenas - Paraíso) - Carlos Green | 9.00 | 1 | 0 | 5726 | 26.7 | 66.9 | 0.9 | 2.1 | 0.7 | 0.9 | 0.5 | 1.0 | 0.3 | 93.6 | 0.9 | 5.5 | 0.075 | 0.501 | 18.239509 | -93.342978 |

40 CARR: Samaria - Amatitán

CLAVE: 27114

RUTA: TAB

AÑO: 2023

| LUGAR | ESTACION | | | | CLASIFICACION VEHICULAR EN PORCIENTO | | | | | | | | | | COORDENADAS | | | | | |
|------------------------------------|----------|----|----|------|--------------------------------------|------|-----|-----|-----|------|------|--------|-------|------|-------------|-----|-------|-------|-----------|------------|
| | KM | TE | SC | TDPA | M | A | B | C2 | C3 | T3S2 | T3S3 | T3S2R4 | OTROS | A | B | C | K' | D | LATITUD | LONGITUD |
| T. C. Coatzacoalcos - Villahermosa | 0.00 | 3 | 0 | 2344 | 9.7 | 85.4 | 0.6 | 3.4 | 0.6 | 0.2 | 0.0 | 0.1 | 0.0 | 95.1 | 0.6 | 4.3 | 0.106 | 0.501 | 18.001772 | -93.274224 |
| Cunduacán | 17.00 | 1 | 0 | 9041 | 24.7 | 73.2 | 0.2 | 0.9 | 0.4 | 0.2 | 0.1 | 0.2 | 0.1 | 97.9 | 0.2 | 1.9 | 0.087 | 0.506 | 18.054636 | -93.190270 |
| Cunduacán | 17.00 | 3 | 0 | 4820 | 30.5 | 64.8 | 0.4 | 1.4 | 0.3 | 1.4 | 0.7 | 0.2 | 0.3 | 95.3 | 0.4 | 4.3 | 0.070 | 0.507 | 18.081617 | -93.169334 |
| Amatitán | 31.40 | 1 | 0 | 6681 | 23.1 | 70.6 | 0.9 | 1.5 | 1.2 | 1.0 | 0.4 | 1.0 | 0.3 | 93.7 | 0.9 | 5.4 | 0.082 | 0.502 | 18.174365 | -93.086182 |

41 CARR: T. C. (Cárdenas - Paraíso) - Carlos Green

CLAVE: 27111

RUTA: TAB

AÑO: 2023

| LUGAR | ESTACION | | | | CLASIFICACION VEHICULAR EN PORCIENTO | | | | | | | | | | COORDENADAS | | | | | |
|--------------------------|----------|----|----|------|--------------------------------------|------|-----|-----|-----|------|------|--------|-------|------|-------------|------|-------|-------|-----------|------------|
| | KM | TE | SC | TDPA | M | A | B | C2 | C3 | T3S2 | T3S3 | T3S2R4 | OTROS | A | B | C | K' | D | LATITUD | LONGITUD |
| T. C. Cárdenas - Paraíso | 0.00 | 3 | 0 | 556 | 19.1 | 69.0 | 1.8 | 2.7 | 2.2 | 1.6 | 1.3 | 1.6 | 0.7 | 88.1 | 1.8 | 10.1 | 0.117 | 0.511 | 18.107813 | -93.321123 |
| T. Der. Reyes Hernández | 21.50 | 3 | 0 | 1137 | 31.6 | 60.2 | 1.0 | 3.7 | 0.9 | 0.7 | 0.7 | 0.7 | 0.5 | 91.8 | 1.0 | 7.2 | 0.090 | 0.511 | 18.180747 | -93.395719 |
| Carlos Green | 30.70 | 1 | 0 | 1980 | 30.6 | 63.5 | 0.6 | 1.6 | 1.7 | 0.7 | 0.4 | 0.5 | 0.4 | 94.1 | 0.6 | 5.3 | 0.086 | 0.505 | 18.233227 | -93.446616 |

42 CARR: Tierra Nueva - Francisco Rueda

CLAVE: 27110

RUTA: TAB

AÑO: 2023

| LUGAR | ESTACION | | | | CLASIFICACION VEHICULAR EN PORCIENTO | | | | | | | | | | COORDENADAS | | | | | |
|-----------------------|----------|----|----|------|--------------------------------------|------|-----|-----|-----|------|------|--------|-------|------|-------------|-----|-------|-------|-----------|------------|
| | KM | TE | SC | TDPA | M | A | B | C2 | C3 | T3S2 | T3S3 | T3S2R4 | OTROS | A | B | C | K' | D | LATITUD | LONGITUD |
| Tierra Nueva | 0.00 | 3 | 0 | 3259 | 37.9 | 58.1 | 0.9 | 1.4 | 0.4 | 0.9 | 0.1 | 0.3 | 0.0 | 96.0 | 0.9 | 3.1 | 0.083 | 0.504 | 17.799164 | -93.451803 |
| Ocuapan | 14.00 | 3 | 0 | 1446 | 28.2 | 63.6 | 2.0 | 3.3 | 0.2 | 2.0 | 0.2 | 0.5 | 0.0 | 91.8 | 2.0 | 6.2 | 0.093 | 0.523 | 17.834738 | -93.514692 |
| T. Izq. Encomendadero | 31.00 | 1 | 0 | 1401 | 39.4 | 55.9 | 0.4 | 1.4 | 0.2 | 2.0 | 0.5 | 0.2 | 0.0 | 95.3 | 0.4 | 4.3 | 0.127 | 0.503 | 17.794484 | -93.627195 |
| T. Izq. Encomendadero | 31.00 | 3 | 0 | 1333 | 36.7 | 56.9 | 0.3 | 3.1 | 0.4 | 1.7 | 0.4 | 0.5 | 0.0 | 93.6 | 0.3 | 6.1 | 0.110 | 0.509 | 17.791897 | -93.629305 |

TABASCO

42 CARR: Tierra Nueva - Francisco Rueda

CLAVE: 27110

RUTA: TAB

AÑO: 2023

| LUGAR | ESTACION | | | | CLASIFICACION VEHICULAR EN PORCIENTO | | | | | | | | | | | | | | COORDENADAS | |
|-----------------|----------|----|----|------|--------------------------------------|------|-----|-----|-----|------|------|--------|-------|------|-----|-----|-------|-------|-------------|------------|
| | KM | TE | SC | TDPA | M | A | B | C2 | C3 | T3S2 | T3S3 | T3S2R4 | OTROS | A | B | C | K' | D | LATITUD | LONGITUD |
| Francisco Rueda | 71.00 | 1 | 0 | 695 | 39.3 | 55.7 | 0.6 | 2.1 | 1.6 | 0.2 | 0.2 | 0.3 | 0.0 | 95.0 | 0.6 | 4.4 | 0.098 | 0.508 | 17.835776 | -93.926798 |

43 CARR: Tulipán - Cunduacán

CLAVE: 27115

RUTA: TAB

AÑO: 2023

| LUGAR | ESTACION | | | | CLASIFICACION VEHICULAR EN PORCIENTO | | | | | | | | | | | | | | COORDENADAS | |
|----------------------------|----------|----|----|------|--------------------------------------|------|-----|-----|-----|------|------|--------|-------|------|-----|-----|-------|-------|-------------|------------|
| | KM | TE | SC | TDPA | M | A | B | C2 | C3 | T3S2 | T3S3 | T3S2R4 | OTROS | A | B | C | K' | D | LATITUD | LONGITUD |
| T. C. Malpaso - El Bellote | 0.00 | 3 | 0 | 5887 | 29.3 | 66.5 | 0.7 | 1.2 | 0.7 | 0.9 | 0.1 | 0.5 | 0.1 | 95.8 | 0.7 | 3.5 | 0.096 | 0.517 | 18.112964 | -93.292125 |
| T. Der. Mote | 14.00 | 1 | 0 | 4348 | 17.6 | 76.4 | 1.1 | 1.6 | 1.1 | 1.0 | 0.6 | 0.4 | 0.2 | 94.0 | 1.1 | 4.9 | 0.083 | 0.500 | 18.061828 | -93.213459 |
| Cunduacán | 15.00 | 1 | 0 | 5432 | 25.5 | 70.3 | 0.6 | 1.9 | 0.5 | 0.5 | 0.1 | 0.5 | 0.1 | 95.8 | 0.6 | 3.6 | 0.079 | 0.508 | 18.057023 | -93.200254 |

44 CARR: Villahermosa - Comalcalco

CLAVE: 27021

RUTA: TAB

AÑO: 2023

| LUGAR | ESTACION | | | | CLASIFICACION VEHICULAR EN PORCIENTO | | | | | | | | | | | | | | COORDENADAS | |
|-------------------------------------|----------|----|----|-------|--------------------------------------|------|-----|-----|-----|------|------|--------|-------|------|-----|------|-------|-------|-------------|------------|
| | KM | TE | SC | TDPA | M | A | B | C2 | C3 | T3S2 | T3S3 | T3S2R4 | OTROS | A | B | C | K' | D | LATITUD | LONGITUD |
| T. C. Villahermosa - Cd. del Carmen | 0.00 | 3 | 1 | 24684 | 5.0 | 92.1 | 0.2 | 1.8 | 0.2 | 0.2 | 0.2 | 0.2 | 0.1 | 97.1 | 0.2 | 2.7 | 0.093 | 0.507 | 18.035123 | -92.930614 |
| T. C. Villahermosa - Cd. del Carmen | 0.00 | 3 | 2 | 25388 | 5.3 | 91.3 | 0.3 | 2.0 | 0.3 | 0.3 | 0.2 | 0.2 | 0.1 | 96.6 | 0.3 | 3.1 | 0.101 | 0.507 | 18.035014 | -92.930690 |
| Saloya | 13.00 | 1 | 0 | 19473 | 10.9 | 86.0 | 0.3 | 0.9 | 0.7 | 0.4 | 0.2 | 0.3 | 0.3 | 96.9 | 0.3 | 2.8 | 0.086 | 0.511 | 18.089268 | -92.939335 |
| Saloya | 13.00 | 3 | 0 | 15889 | 11.0 | 84.4 | 0.4 | 1.5 | 0.8 | 0.9 | 0.4 | 0.3 | 0.3 | 95.4 | 0.4 | 4.2 | 0.086 | 0.505 | 18.101664 | -92.951101 |
| Nacajuca | 21.00 | 1 | 0 | 15526 | 16.0 | 80.1 | 0.5 | 1.2 | 0.7 | 0.5 | 0.4 | 0.3 | 0.3 | 96.1 | 0.5 | 3.4 | 0.079 | 0.503 | 18.152359 | -93.011203 |
| Nacajuca | 21.00 | 3 | 1 | 7978 | 20.2 | 76.2 | 0.4 | 1.7 | 0.5 | 0.4 | 0.1 | 0.3 | 0.2 | 96.4 | 0.4 | 3.2 | 0.084 | 0.508 | 18.178032 | -93.028188 |
| Nacajuca | 21.00 | 3 | 2 | 7725 | 20.9 | 75.2 | 0.5 | 1.7 | 0.6 | 0.4 | 0.2 | 0.3 | 0.2 | 96.1 | 0.5 | 3.4 | 0.086 | 0.508 | 18.177960 | -93.028184 |
| Jalpa de Méndez | 27.00 | 3 | 0 | 7999 | 19.6 | 78.0 | 0.2 | 0.9 | 0.6 | 0.2 | 0.2 | 0.1 | 0.2 | 97.6 | 0.2 | 2.2 | 0.085 | 0.502 | 18.180755 | -93.087293 |
| Cupilco | 40.00 | 1 | 0 | 6502 | 27.5 | 67.6 | 0.7 | 1.7 | 1.0 | 0.8 | 0.2 | 0.4 | 0.1 | 95.1 | 0.7 | 4.2 | 0.091 | 0.513 | 18.233992 | -93.121125 |
| Cupilco | 40.00 | 3 | 0 | 6797 | 30.1 | 63.1 | 0.9 | 2.0 | 1.0 | 1.2 | 0.6 | 0.5 | 0.6 | 93.2 | 0.9 | 5.9 | 0.089 | 0.521 | 18.245554 | -93.129688 |
| Chichicapa | 46.50 | 1 | 0 | 6309 | 18.7 | 75.6 | 0.6 | 3.3 | 0.9 | 0.4 | 0.2 | 0.2 | 0.1 | 94.3 | 0.6 | 5.1 | 0.090 | 0.511 | 18.261402 | -93.168608 |
| T. C. Malpaso - El Bellote | 50.70 | 1 | 0 | 15525 | 8.8 | 80.0 | 1.0 | 4.2 | 1.9 | 1.5 | 0.6 | 1.6 | 0.4 | 88.8 | 1.0 | 10.2 | 0.092 | 0.530 | 18.247913 | -93.202771 |

45 CARR: Villahermosa - Luis Gil Pérez

CLAVE: 27206

RUTA: TAB

AÑO: 2023

| LUGAR | ESTACION | | | | CLASIFICACION VEHICULAR EN PORCIENTO | | | | | | | | | | | | | | COORDENADAS | |
|----------------|----------|----|----|-------|--------------------------------------|------|-----|-----|-----|------|------|--------|-------|------|-----|-----|-------|-------|-------------|------------|
| | KM | TE | SC | TDPA | M | A | B | C2 | C3 | T3S2 | T3S3 | T3S2R4 | OTROS | A | B | C | K' | D | LATITUD | LONGITUD |
| Villahermosa | 0.00 | 3 | 0 | 13557 | 6.2 | 90.1 | 0.3 | 1.7 | 0.5 | 0.5 | 0.3 | 0.3 | 0.1 | 96.3 | 0.3 | 3.4 | 0.078 | 0.522 | 17.943517 | -92.978518 |
| Luis Gil Pérez | 22.00 | 1 | 0 | 4532 | 30.3 | 59.8 | 1.3 | 2.4 | 1.4 | 2.3 | 0.9 | 1.4 | 0.2 | 90.1 | 1.3 | 8.6 | 0.088 | 0.506 | 17.886743 | -93.070327 |

TABASCO

46 CARR: Villahermosa - T. C. (P. de Cunduacán - Estación Juárez)

CLAVE: 27106

RUTA: TAB

AÑO: 2023

| LUGAR | ESTACION | | | | CLASIFICACION VEHICULAR EN PORCIENTO | | | | | | | | | | COORDENADAS | | | | | |
|---|----------|----|----|-------|--------------------------------------|------|-----|-----|-----|------|------|--------|-------|------|-------------|-----|-------|-------|-----------|------------|
| | KM | TE | SC | TDPA | M | A | B | C2 | C3 | T3S2 | T3S3 | T3S2R4 | OTROS | A | B | C | K' | D | LATITUD | LONGITUD |
| Villahermosa | 0.00 | 3 | 0 | 16523 | 12.0 | 83.4 | 0.1 | 3.0 | 0.5 | 0.3 | 0.4 | 0.2 | 0.1 | 95.4 | 0.1 | 4.5 | 0.082 | 0.509 | 17.958720 | -92.982142 |
| San Joaquín | 4.00 | 3 | 0 | 6828 | 12.3 | 84.6 | 0.3 | 1.2 | 0.8 | 0.4 | 0.1 | 0.3 | 0.0 | 96.9 | 0.3 | 2.8 | 0.095 | 0.504 | 17.929538 | -92.984270 |
| T. Izq. Luis Gil Pérez | 19.00 | 3 | 0 | 4814 | 21.6 | 73.5 | 0.4 | 1.3 | 1.8 | 0.8 | 0.2 | 0.4 | 0.0 | 95.1 | 0.4 | 4.5 | 0.081 | 0.526 | 17.896692 | -93.066779 |
| T. C. Paso de Cunduacán - Estación Juárez | 25.20 | 1 | 0 | 4576 | 21.5 | 72.5 | 0.7 | 1.6 | 1.2 | 1.1 | 0.4 | 0.7 | 0.3 | 94.0 | 0.7 | 5.3 | 0.099 | 0.513 | 17.908394 | -93.126910 |

47 CARR: Zapatero - T. C. (Jalapa - Jonuta)

CLAVE: 00061

RUTA: CHIS-TAB

AÑO: 2023

| LUGAR | ESTACION | | | | CLASIFICACION VEHICULAR EN PORCIENTO | | | | | | | | | | COORDENADAS | | | | | |
|--|----------|----|----|------|--------------------------------------|------|-----|-----|-----|------|------|--------|-------|------|-------------|-----|-------|-------|-----------|------------|
| | KM | TE | SC | TDPA | M | A | B | C2 | C3 | T3S2 | T3S3 | T3S2R4 | OTROS | A | B | C | K' | D | LATITUD | LONGITUD |
| T. C. Villahermosa - Francisco Escárcega | 0.00 | 3 | 0 | 1559 | 18.6 | 71.7 | 0.2 | 5.0 | 1.9 | 1.9 | 0.3 | 0.2 | 0.2 | 90.3 | 0.2 | 9.5 | 0.104 | 0.513 | 17.698994 | -92.131890 |
| Lim. Edos. Term. Chis. Ppia. Tab. | 16.00 | | | | | | | | | | | | | | | | | | | |
| T. C. Jalapa - Jonuta | 41.00 | 1 | 0 | 1528 | 15.4 | 77.9 | 0.2 | 4.6 | 1.4 | 0.2 | 0.2 | 0.1 | 0.0 | 93.3 | 0.2 | 6.5 | 0.086 | 0.503 | 18.029245 | -92.157804 |

1 CARR: Coatzacoalcos - Villahermosa

CLAVE: 00528

RUTA: MEX-180

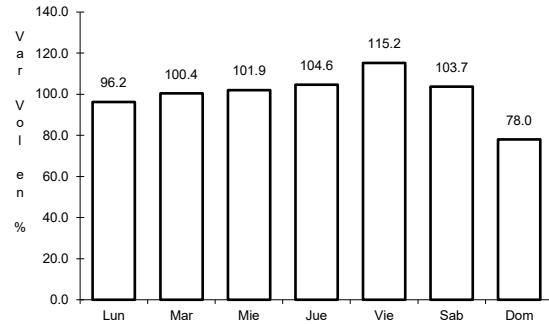

Km: 3.00 Tipo: 1 Sent: 0

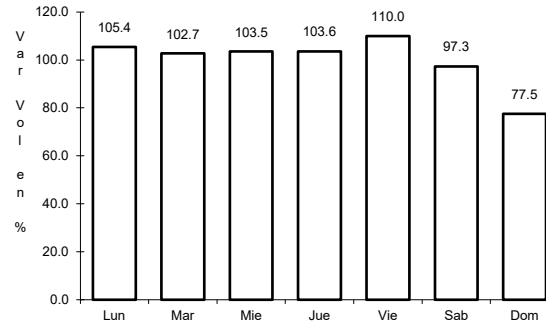

Km: 171.15 Tipo: 1 Sent: 1

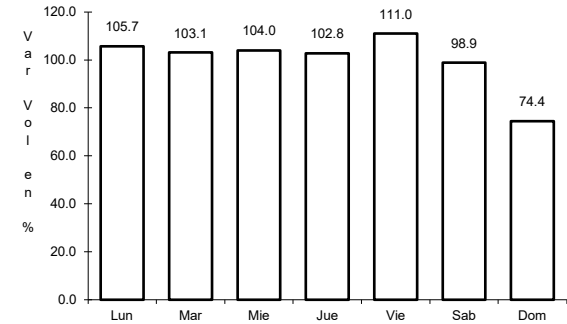

Km: 171.15 Tipo: 1 Sent: 2

2 CARR: El Suspiro - Tenosique

CLAVE: 00276

RUTA: MEX-203

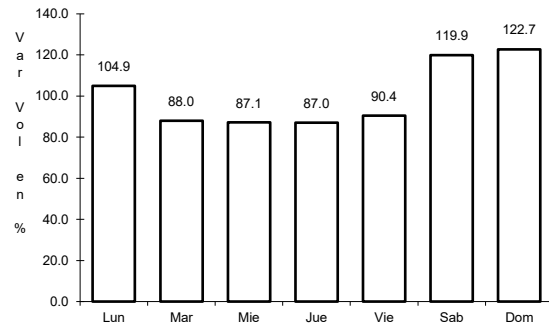

Km: 0.00 Tipo: 3 Sent: 0

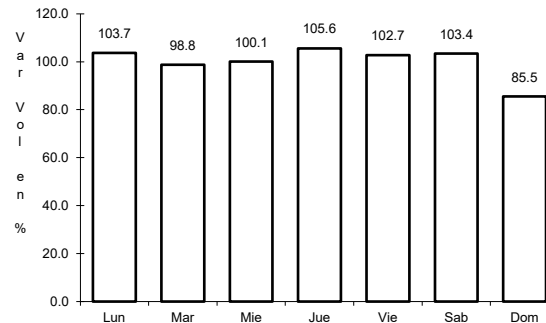

Km: 32.60 Tipo: 1 Sent: 0

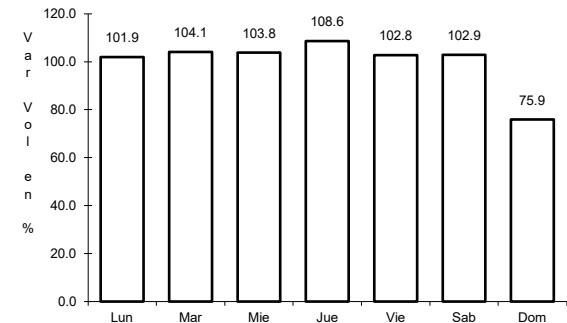

Km: 53.00 Tipo: 3 Sent: 0

3 CARR: Malpaso - El Bellote

CLAVE: 00137

RUTA: MEX-187

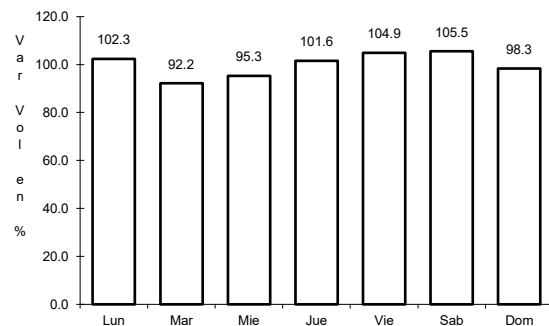

Km: 70.12 Tipo: 1 Sent: 0

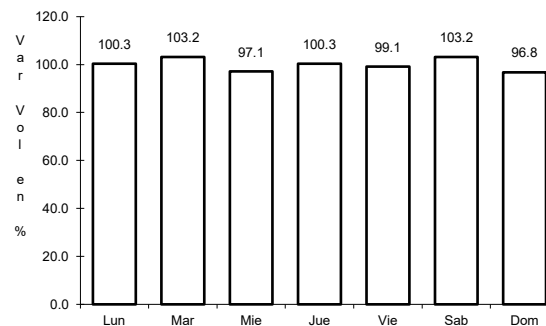

Km: 134.70 Tipo: 3 Sent: 0

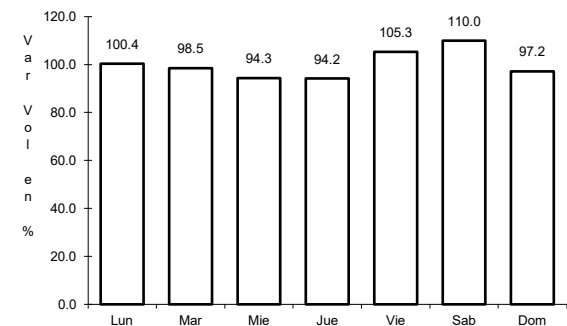

Km: 182.00 Tipo: 3 Sent: 0

4 CARR: Tenosique - El Ceibo

CLAVE:

ruta: MEX-203

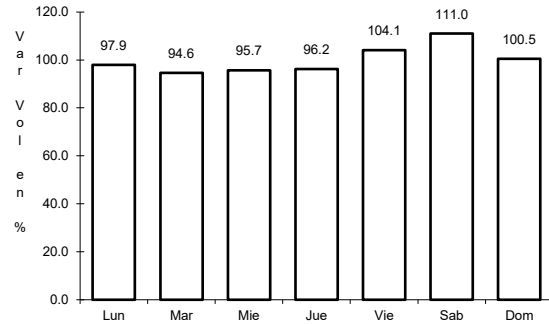

Km: 0.00

Tipo: 3

Sent: 0

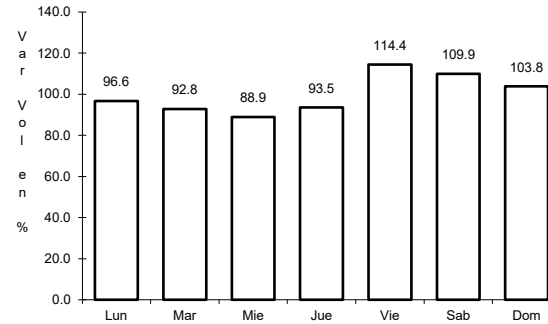

Km: 58.00

Tipo: 1

Sent: 0

5 CARR: Villahermosa - Cd. del Carmen

CLAVE: 00064

ruta: MEX-180

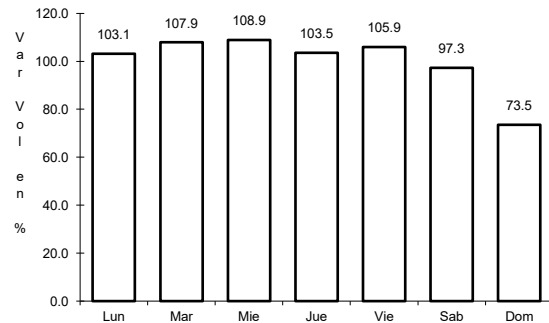

Km: 4.30

Tipo: 3

Sent: 1

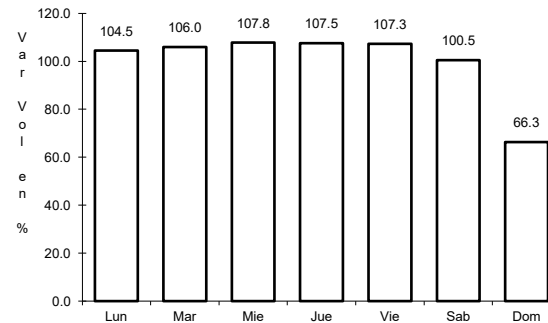

Km: 4.30

Tipo: 3

Sent: 2

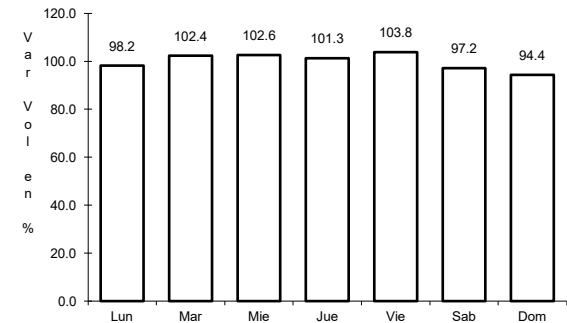

Km: 162.41

Tipo: 1

Sent: 0

6 CARR: Villahermosa - Escopetazo

CLAVE: 00104

ruta: MEX-195

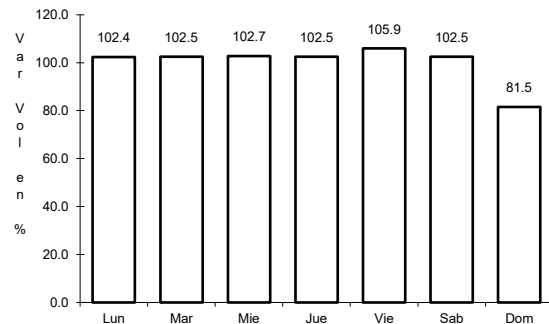

Km: 0.00

Tipo: 3

Sent: 1

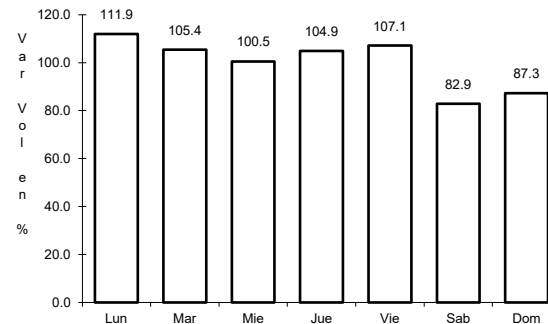

Km: 0.00

Tipo: 3

Sent: 2

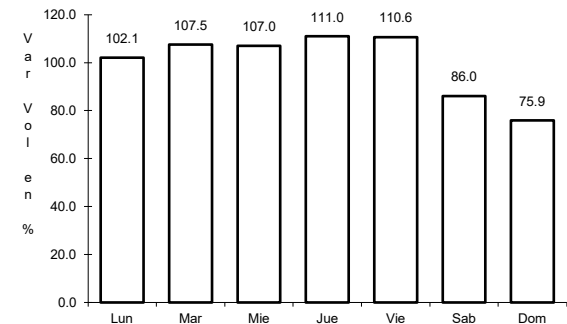

Km: 259.00

Tipo: 1

Sent: 0

7 CARR: Villahermosa - Francisco Escárcega

CLAVE: 00092

RUTA: MEX-186-307

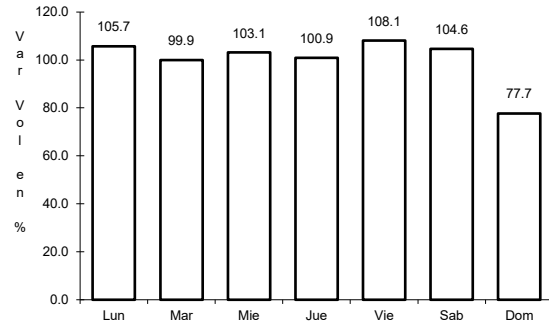

Km: 0.00 Tipo: 3 Sent: 1

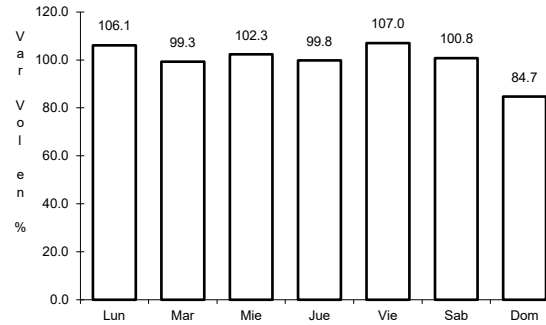

Km: 0.00 Tipo: 3 Sent: 2

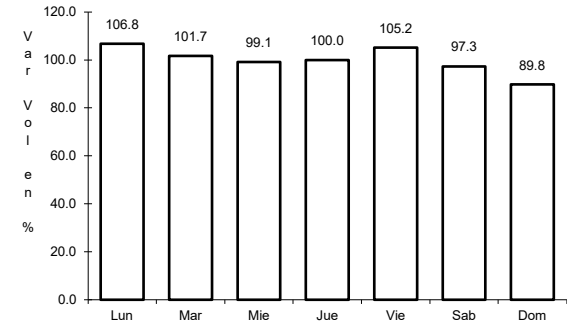

Km: 297.04 Tipo: 1 Sent: 0

8 CARR: Ent. Agua Dulce - Cárdenas (Cuota)

CLAVE: 00010

RUTA: MEX-180D

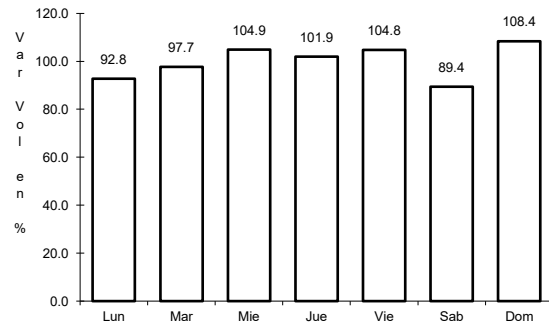

Km: 69.50 Tipo: 1 Sent: 1

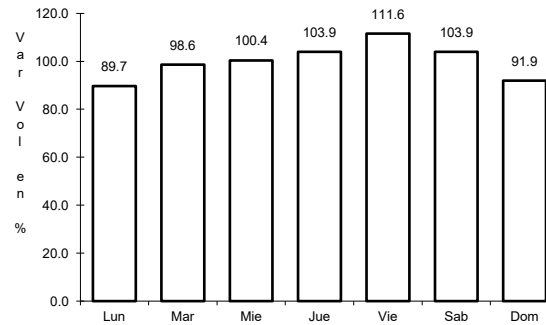

Km: 69.50 Tipo: 1 Sent: 2

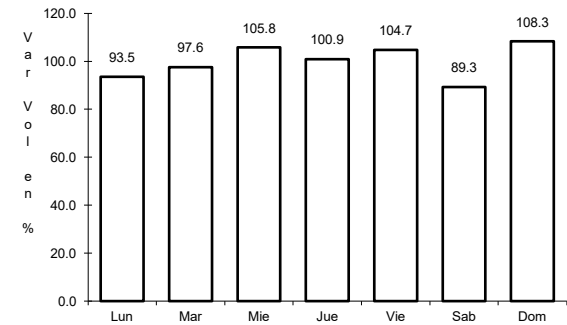

Km: 69.50 Tipo: 3 Sent: 1

9 CARR: Las Choapas - Ocozocoautla (Cuota)

CLAVE: 00077

RUTA: MEX-187D

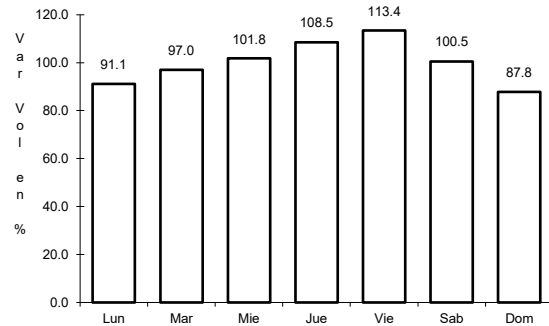

Km: 0.00 Tipo: 3 Sent: 0

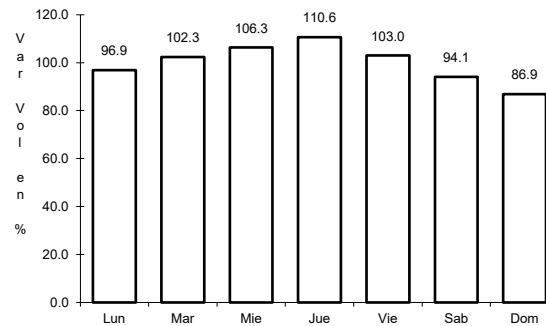

Km: 123.79 Tipo: 1 Sent: 0

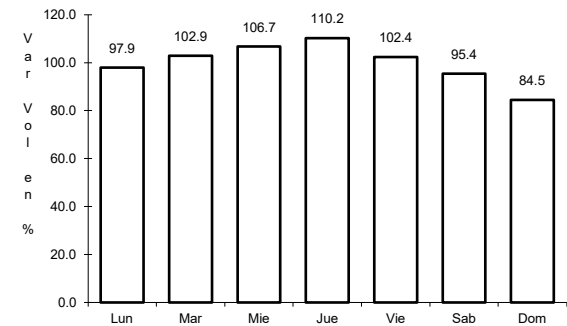

Km: 197.50 Tipo: 1 Sent: 0

10 CARR: Libramiento de Villahermosa (Cuota)

CLAVE:

RUTA: MEX-180D

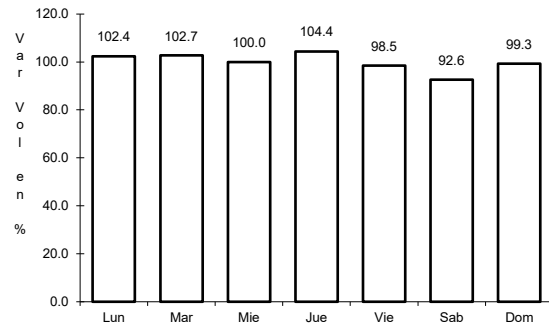

Km: 0.00 Tipo: 3 Sent: 1

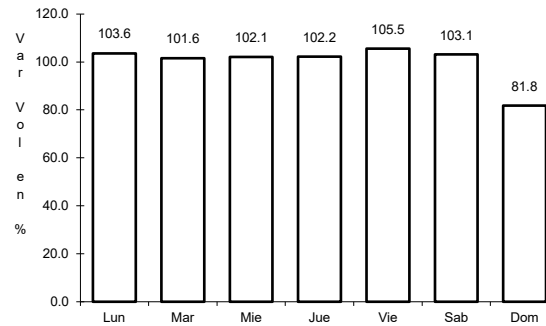

Km: 0.00 Tipo: 3 Sent: 2

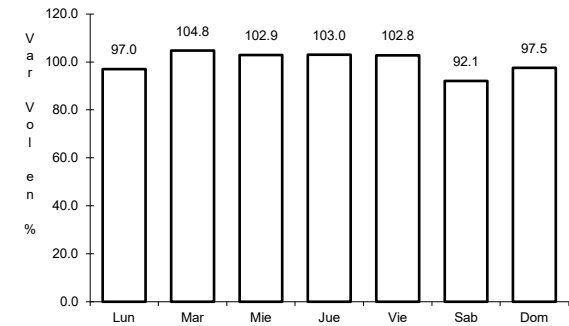

Km: 21.70 Tipo: 3 Sent: 1

11 CARR: Benito Juárez - Agua Dulce

CLAVE: 00202

RUTA: TAB-VER

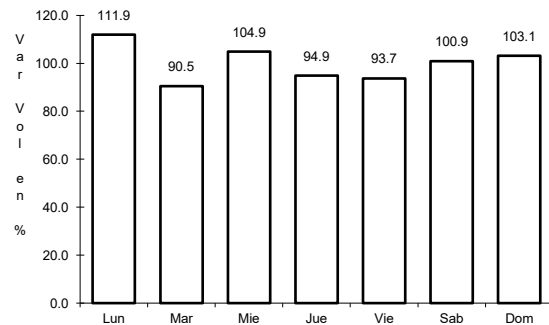

Km: 0.00 Tipo: 3 Sent: 0

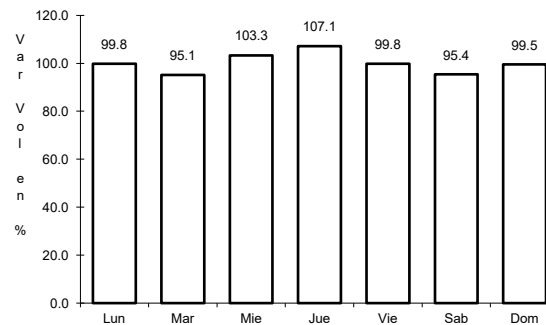

Km: 16.80 Tipo: 1 Sent: 0

12 CARR: Benito Juárez - Tepetitán

CLAVE: 27204

RUTA: TAB

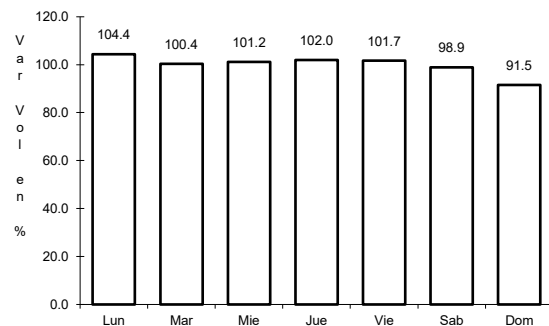

Km: 1.50 Tipo: 3 Sent: 0

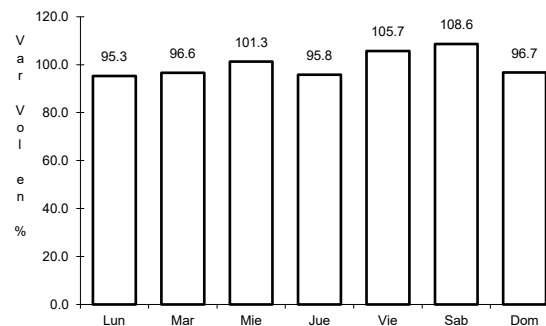

Km: 18.50 Tipo: 1 Sent: 0

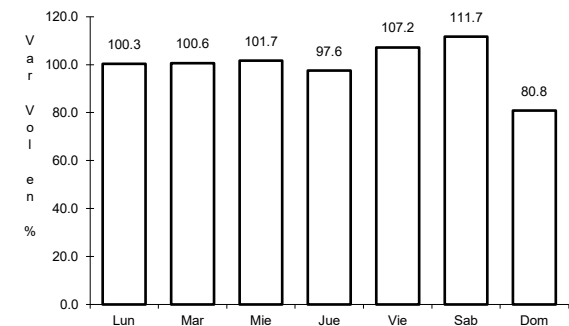

Km: 20.00 Tipo: 1 Sent: 0

13 CARR: Cacaos - La Granja

CLAVE: 27002

RUTA: TAB

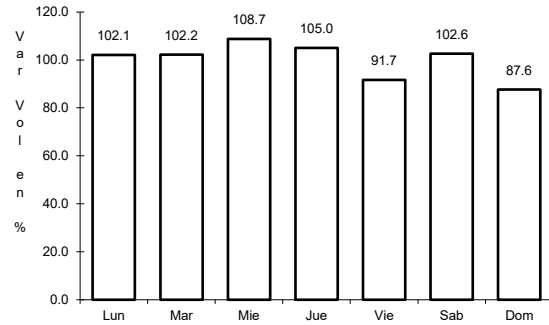

Km: 0.00 Tipo: 3 Sent: 0

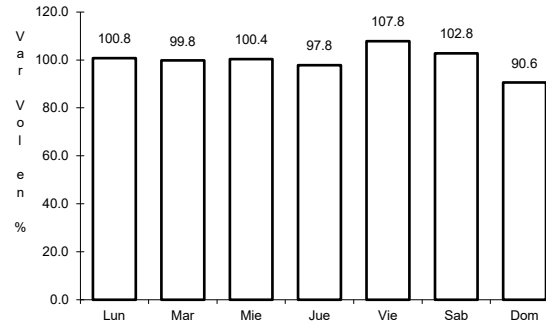

Km: 16.00 Tipo: 3 Sent: 0

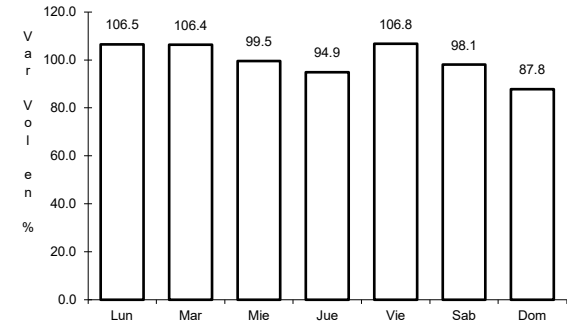

Km: 39.00 Tipo: 1 Sent: 0

14 CARR: Cárdenas - Paraíso

CLAVE: 27117

RUTA: TAB

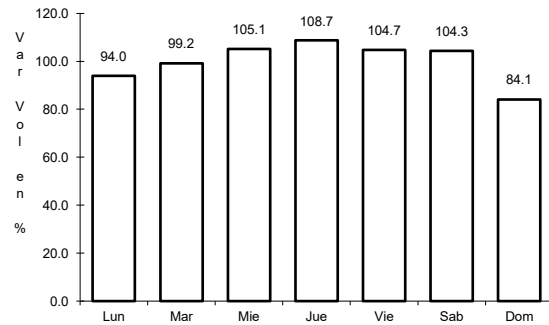

Km: 0.00 Tipo: 3 Sent: 0

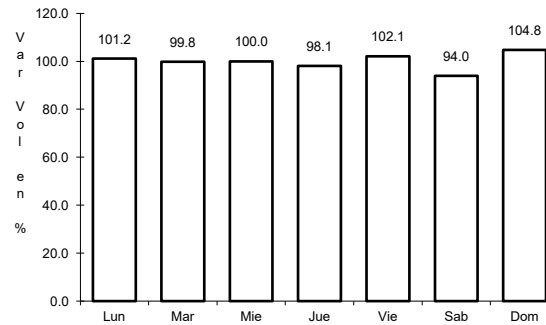

Km: 22.00 Tipo: 1 Sent: 0

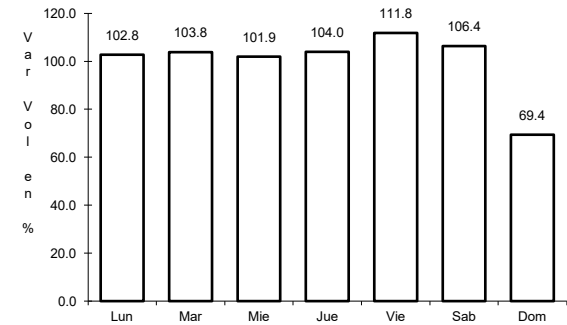

Km: 52.00 Tipo: 1 Sent: 0

15 CARR: Chichicapa - Ent. La Libertad

CLAVE: 27100

RUTA: TAB

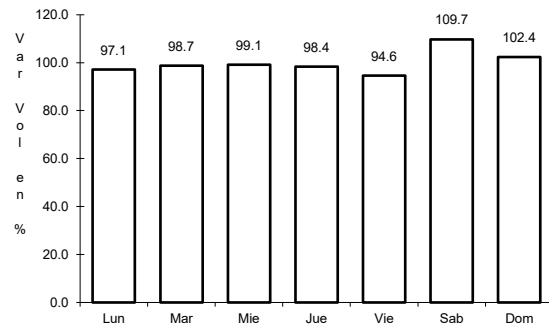

Km: 0.00 Tipo: 3 Sent: 0

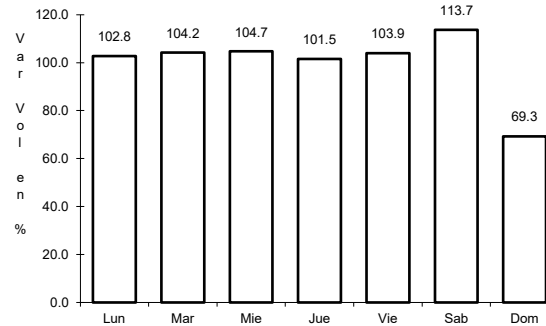

Km: 10.00 Tipo: 3 Sent: 0

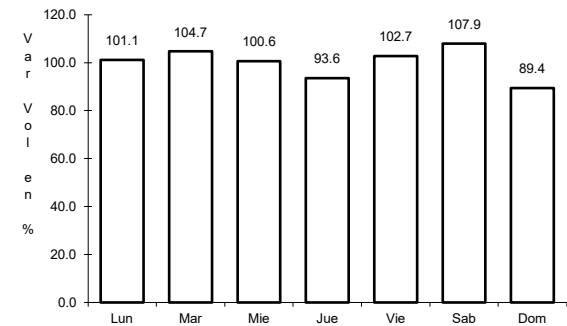

Km: 18.00 Tipo: 1 Sent: 0

16 CARR: Comalcalco - El Golpe

CLAVE: 27102

RUTA: TAB

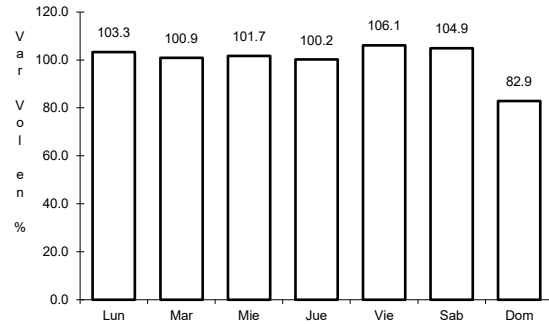

Km: 0.00 Tipo: 3 Sent: 0

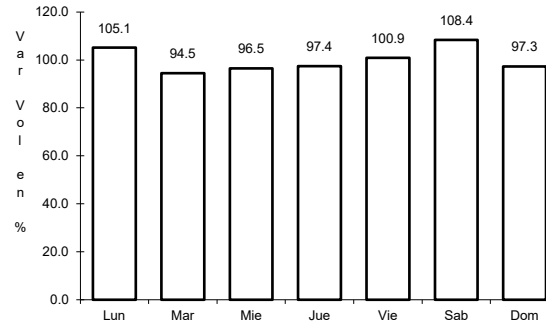

Km: 15.00 Tipo: 1 Sent: 0

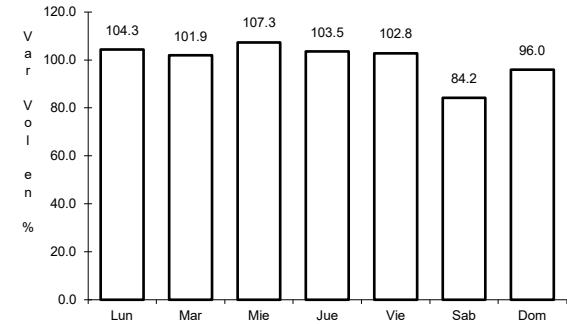

Km: 51.60 Tipo: 1 Sent: 0

17 CARR: El Bellote - Santa Cruz

CLAVE: 27105

RUTA: TAB

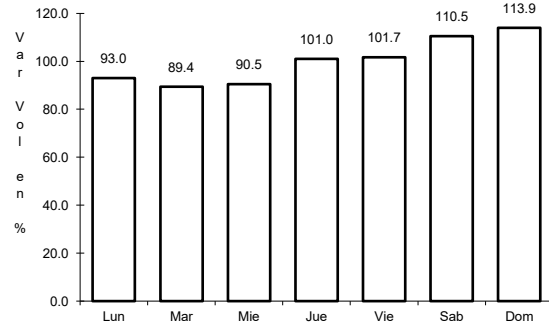

Km: 0.00 Tipo: 3 Sent: 0

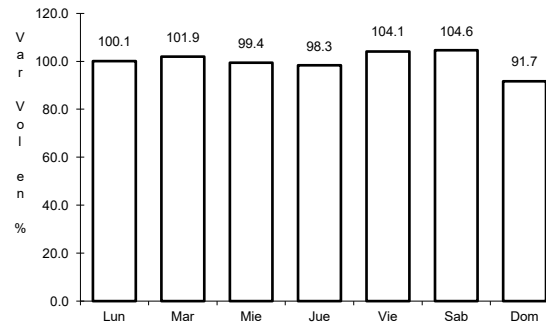

Km: 35.00 Tipo: 1 Sent: 0

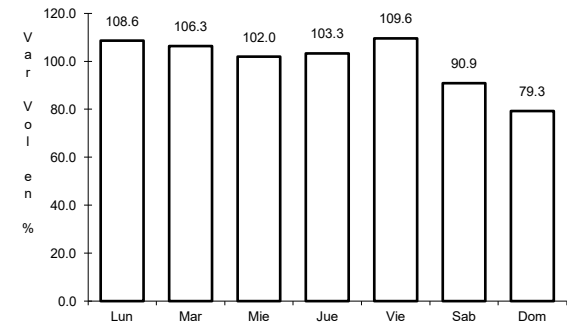

Km: 40.00 Tipo: 1 Sent: 0

18 CARR: Ent. Emiliano Zapata - La Libertad

CLAVE: 00062

RUTA: CHIS-TAB

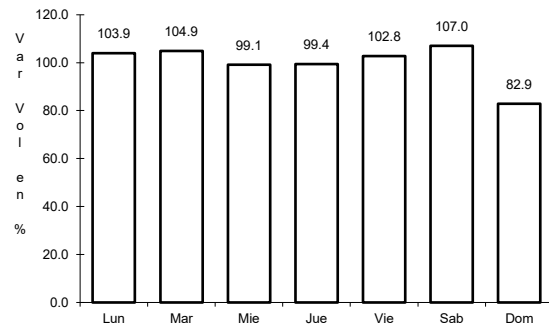

Km: 0.00 Tipo: 3 Sent: 0

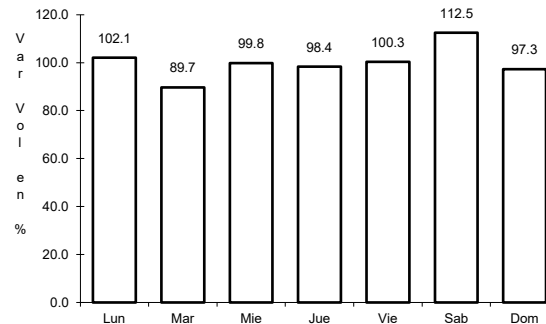

Km: 10.00 Tipo: 1 Sent: 0

19 CARR: Estación Macuspana - Vernet

CLAVE: 27091

ruta: TAB-041

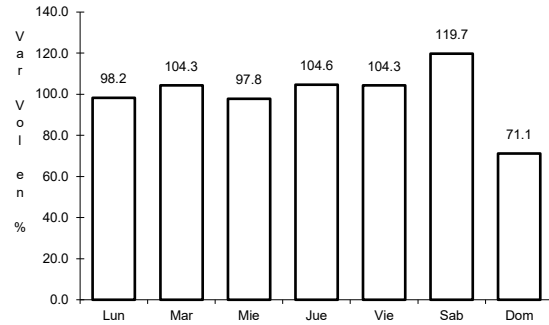

Km: 11.00 Tipo: 1 Sent: 0

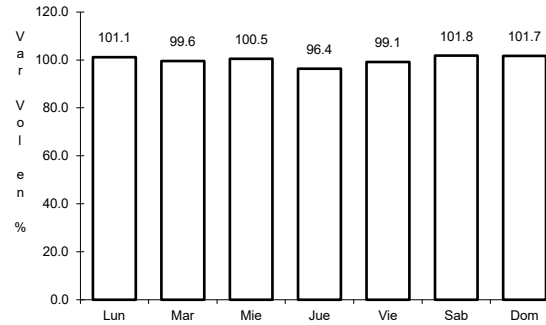

Km: 20.50 Tipo: 3 Sent: 0

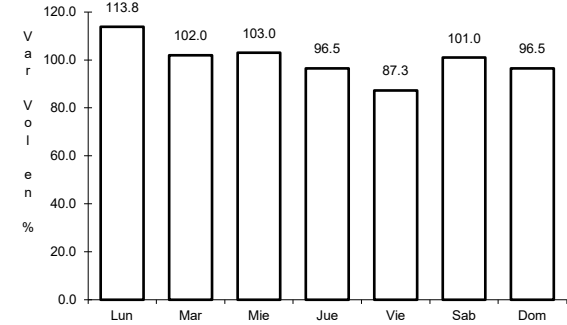

Km: 32.50 Tipo: 1 Sent: 0

20 CARR: Frontera - T. C. (Jalapa - Jonuta)

CLAVE: 27081

ruta: TAB

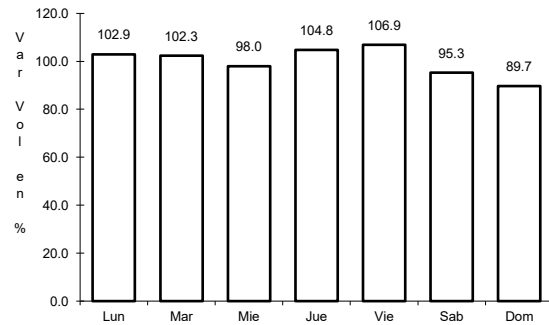

Km: 1.00 Tipo: 3 Sent: 0

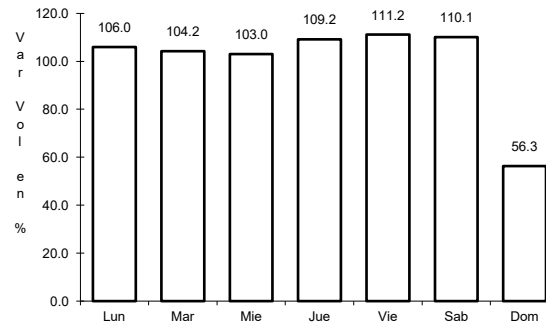

Km: 123.00 Tipo: 1 Sent: 0

21 CARR: Gregorio Méndez Magaña - Reforma de Ocampo

CLAVE: 00103

ruta: CHIS

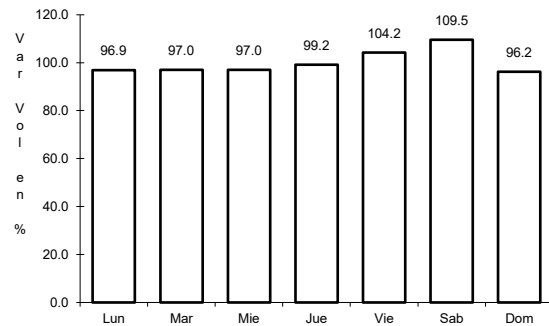

Km: 0.00 Tipo: 3 Sent: 0

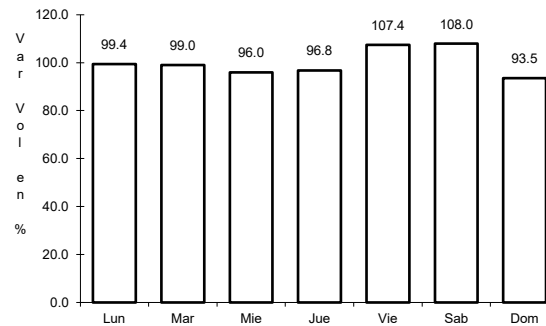

Km: 21.00 Tipo: 1 Sent: 0

22 CARR: Jalapa - Jonuta

CLAVE: 27107

RUTA: TAB

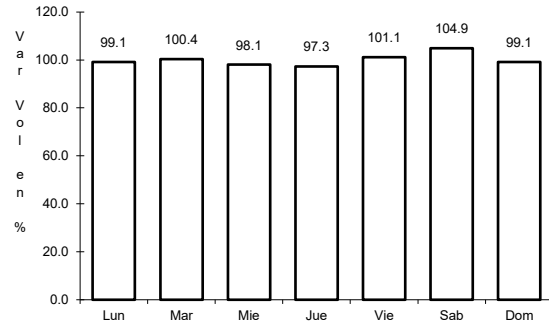

Km: 0.00 Tipo: 3 Sent: 0

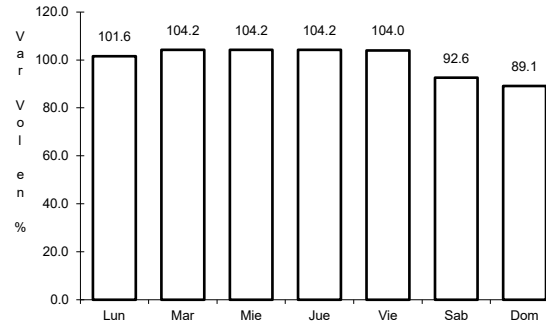

Km: 39.00 Tipo: 1 Sent: 0

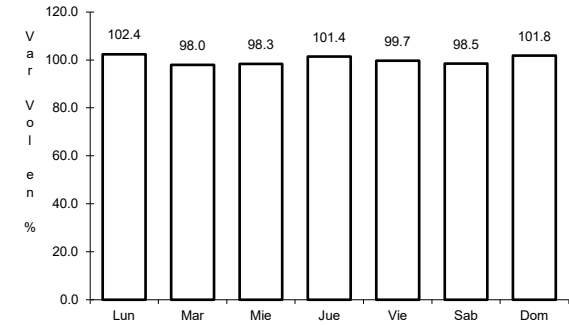

Km: 97.50 Tipo: 1 Sent: 0

23 CARR: Libramiento Sur de Comalcalco

CLAVE:

RUTA: TAB

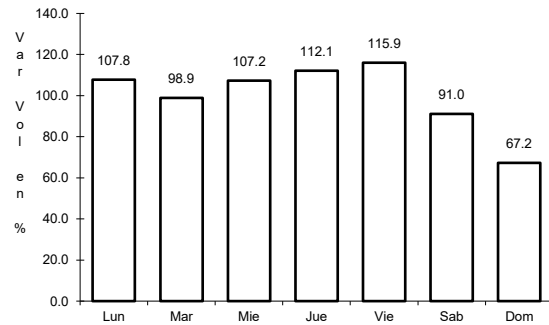

Km: 0.00 Tipo: 3 Sent: 0

24 CARR: Nicolás Bravo - T. C. (El Bellote - Santa Cruz)

CLAVE: 27010

RUTA: TAB

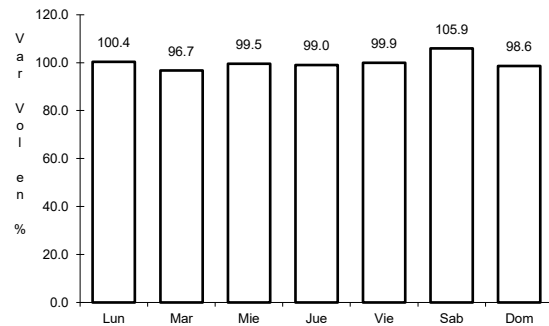

Km: 0.00 Tipo: 3 Sent: 0

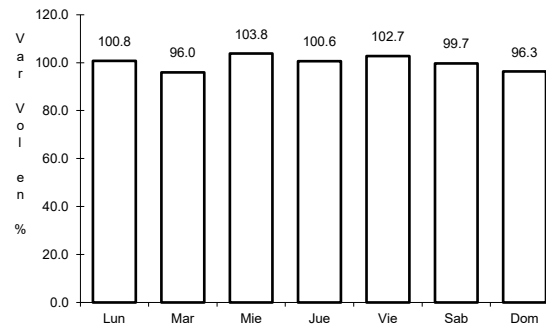

Km: 22.00 Tipo: 1 Sent: 0

25 CARR: Pailebot - Cuauhtemotzin

CLAVE: 27112

RUTA: TAB

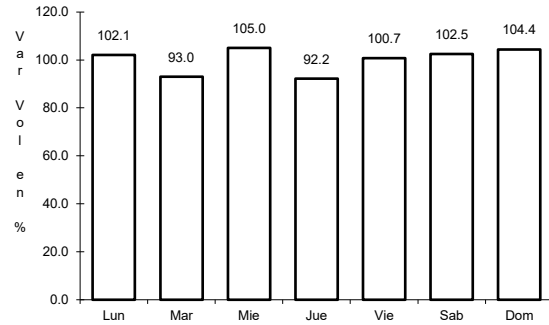

Km: 0.00 Tipo: 3 Sent: 0

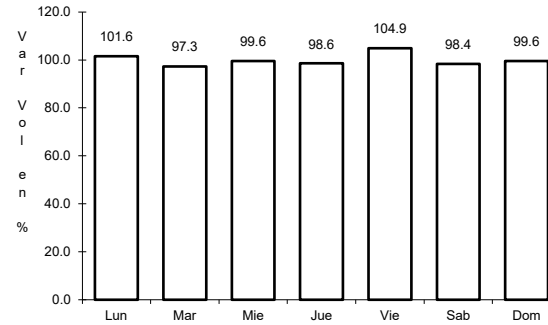

Km: 23.00 Tipo: 1 Sent: 0

26 CARR: Paraíso - El Limón

CLAVE: 27108

RUTA: TAB

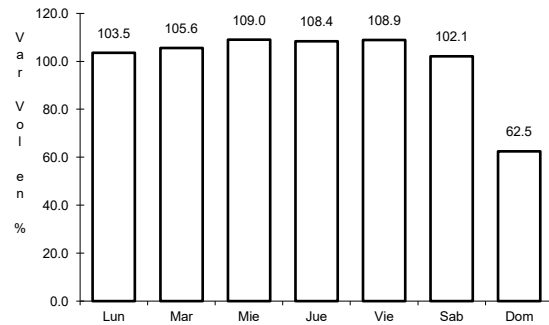

Km: 0.00 Tipo: 3 Sent: 0

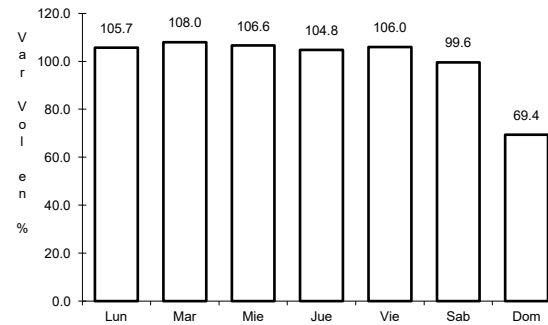

Km: 6.00 Tipo: 1 Sent: 0

27 CARR: Paso de Cunduacán - Estación Juárez

CLAVE: 00588

RUTA: TAB-CHIS

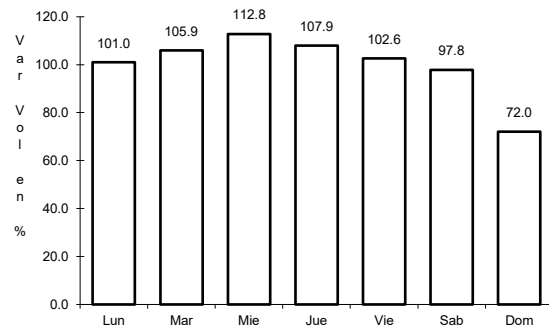

Km: 0.00 Tipo: 3 Sent: 0

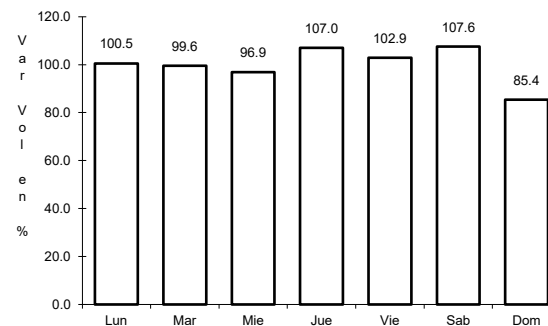

Km: 18.00 Tipo: 3 Sent: 0

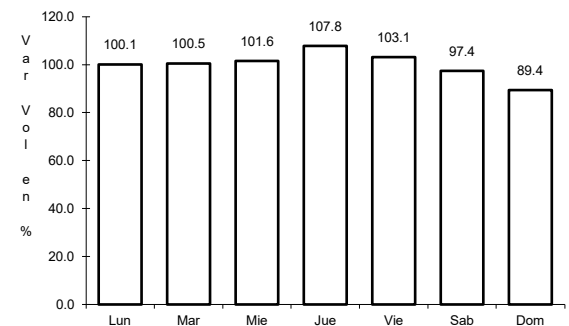

Km: 57.80 Tipo: 1 Sent: 0

28 CARR: Playas del Rosario - Teapa

CLAVE: 27203

ruta: TAB-001

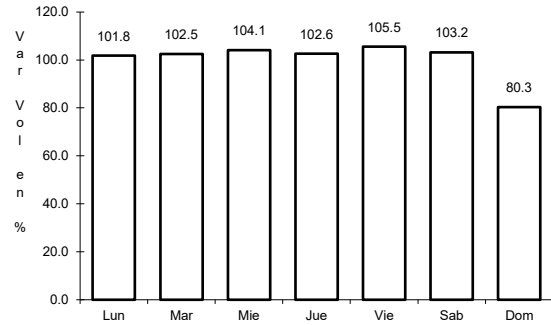

Km: 0.00 Tipo: 3 Sent: 1

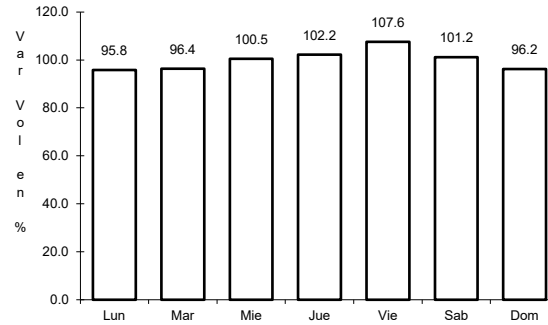

Km: 0.00 Tipo: 3 Sent: 2

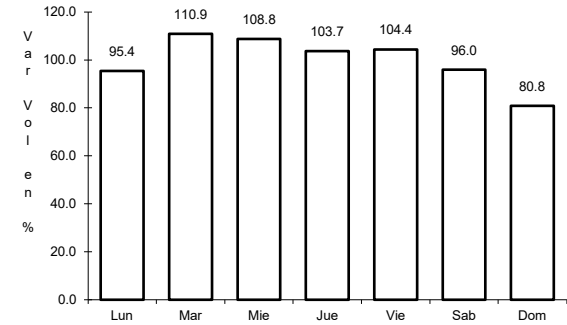

Km: 54.00 Tipo: 1 Sent: 0

29 CARR: Ramal a Balancan

CLAVE: 27078

ruta: TAB

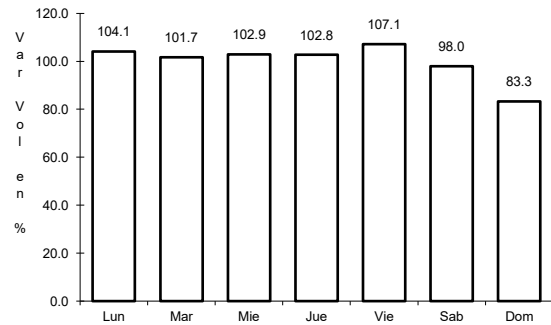

Km: 0.00 Tipo: 3 Sent: 0

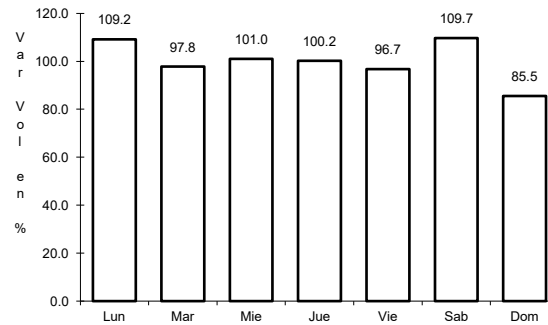

Km: 24.00 Tipo: 1 Sent: 0

30 CARR: Ramal a La Venta

CLAVE: 27078

ruta: TAB

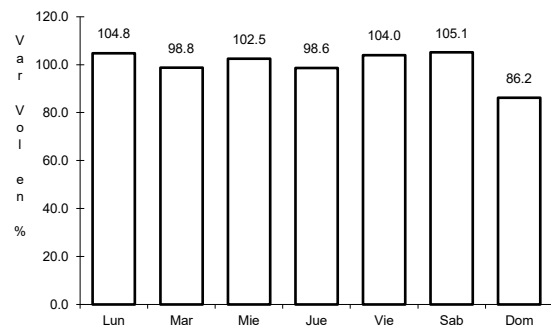

Km: 0.00 Tipo: 3 Sent: 0

31 CARR: Ramal a Lázaro Cárdenas

CLAVE: 27208

ruta: TAB

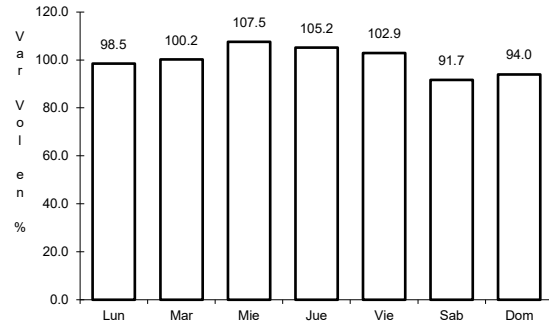

Km: 0.00 Tipo: 3 Sent: 0

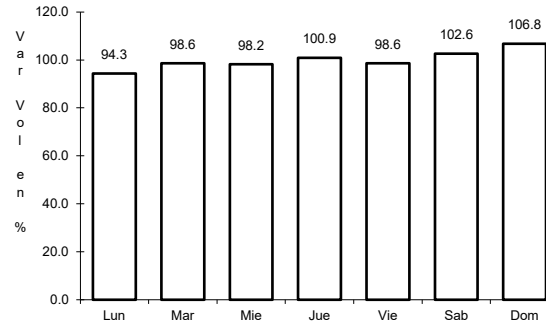

Km: 14.00 Tipo: 1 Sent: 0

32 CARR: Ramal a Libertad

CLAVE: 27205

ruta: TAB

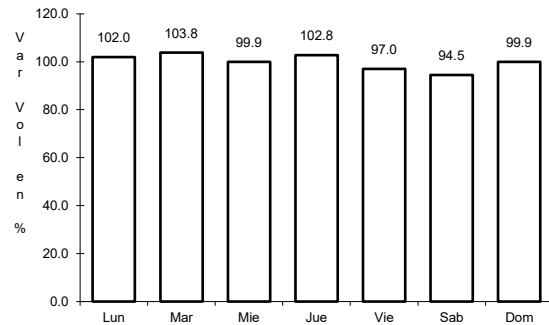

Km: 0.00 Tipo: 3 Sent: 0

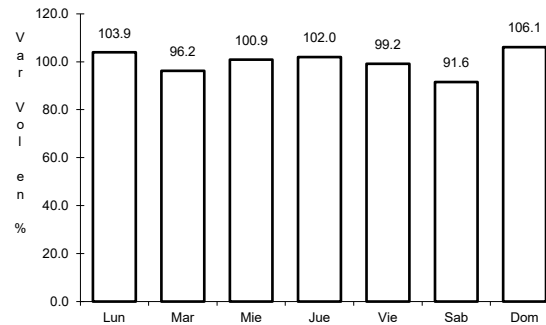

Km: 10.00 Tipo: 1 Sent: 0

33 CARR: Ramal a Salto del Agua

CLAVE: 00069

ruta: TAB-CHIS

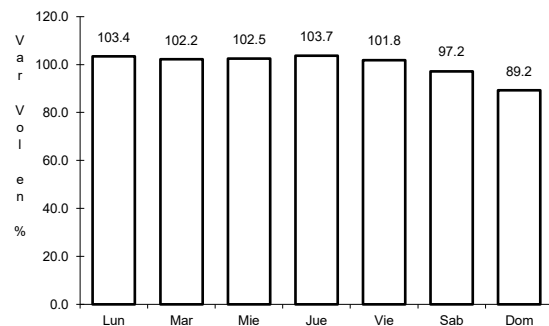

Km: 0.00 Tipo: 3 Sent: 0

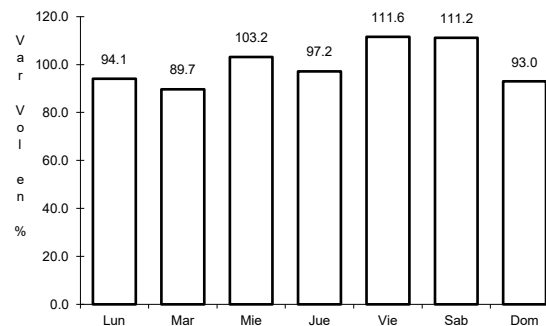

Km: 17.00 Tipo: 1 Sent: 0

34 CARR: Ramal a San Antonio

CLAVE: 27003

RUTA: TAB

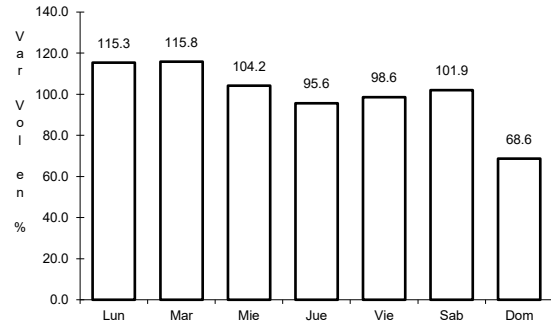

Km: 0.00 Tipo: 3 Sent: 0

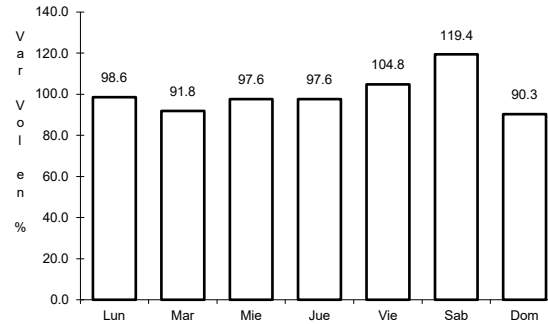

Km: 24.00 Tipo: 1 Sent: 0

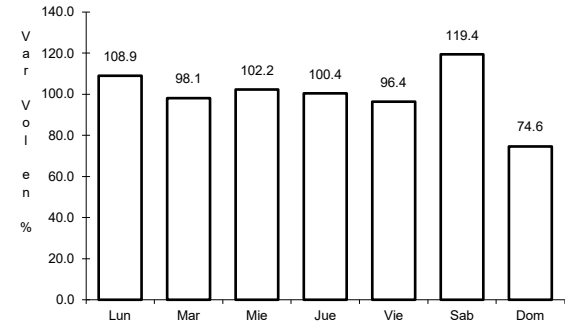

Km: 24.00 Tipo: 3 Sent: 0

35 CARR: Ramal a Sánchez Magallanes

CLAVE: 27016

RUTA: TAB

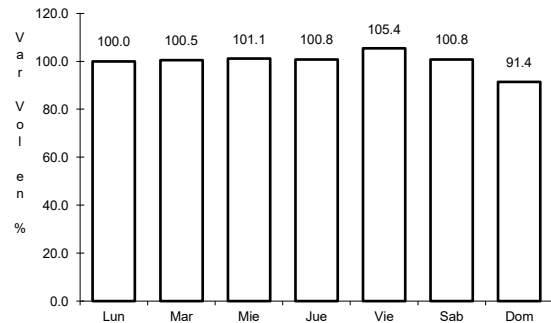

Km: 0.00 Tipo: 3 Sent: 0

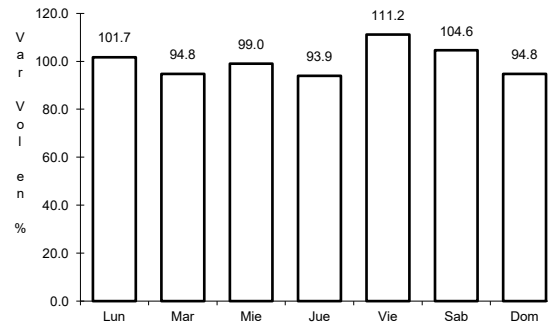

Km: 13.00 Tipo: 1 Sent: 0

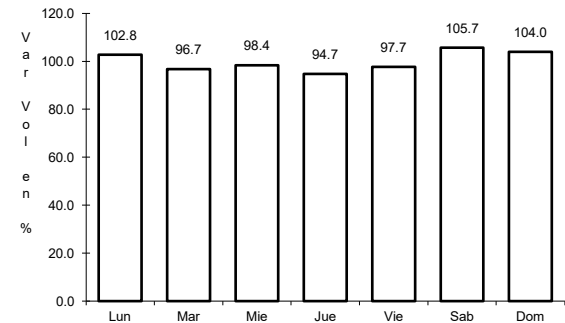

Km: 33.00 Tipo: 1 Sent: 0

36 CARR: Ramal a Tamulte de Las Sabanas

CLAVE: 27080

RUTA: TAB

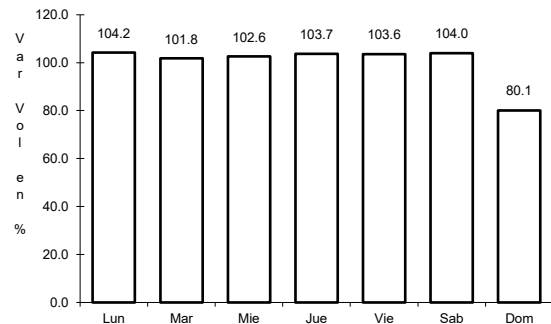

Km: 0.00 Tipo: 3 Sent: 0

37 CARR: Ramal a Tapijulapa

CLAVE: 27200

RUTA: TAB

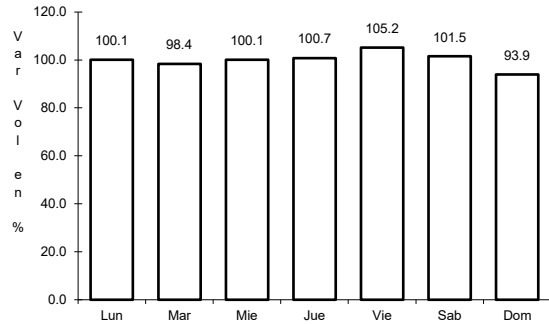

Km: 0.00 Tipo: 3 Sent: 0

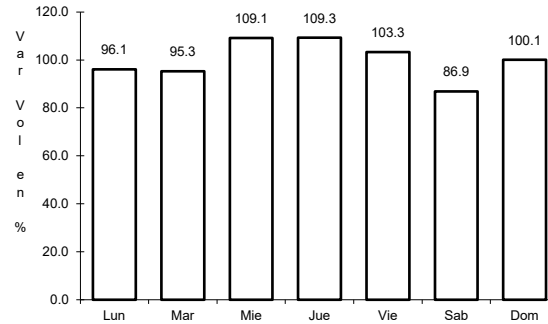

Km: 20.00 Tipo: 1 Sent: 0

38 CARR: Reforma - Dos Bocas

CLAVE: 27200

RUTA: TAB

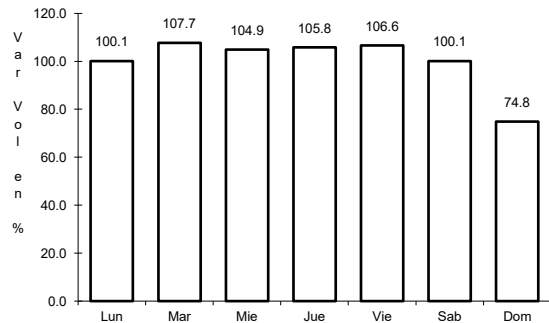

Km: 0.00 Tipo: 3 Sent: 1

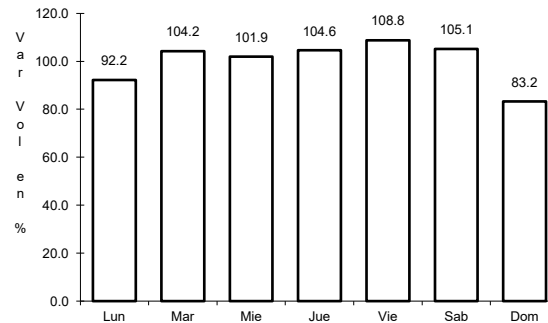

Km: 0.00 Tipo: 3 Sent: 2

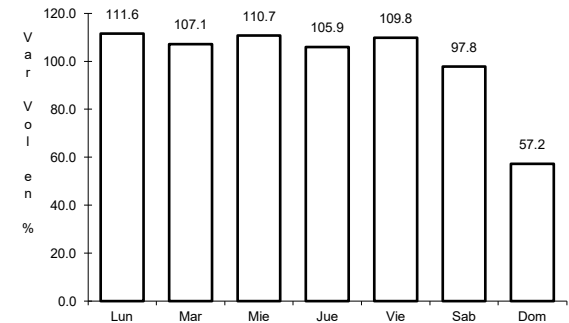

Km: 53.00 Tipo: 1 Sent: 1

39 CARR: Reyes Hernández - Villa Aldama

CLAVE: 27119

RUTA: TAB

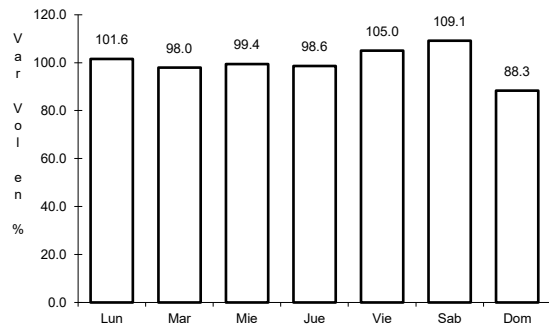

Km: 0.00 Tipo: 3 Sent: 0

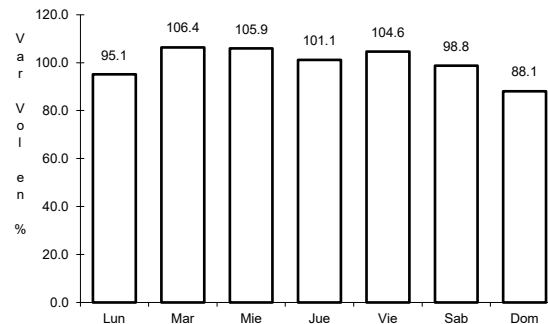

Km: 9.00 Tipo: 1 Sent: 0

40 CARR: Samaria - Amatitán

CLAVE: 27114

RUTA: TAB

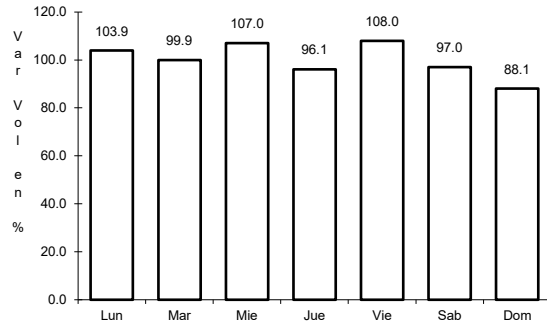

Km: 0.00 Tipo: 3 Sent: 0

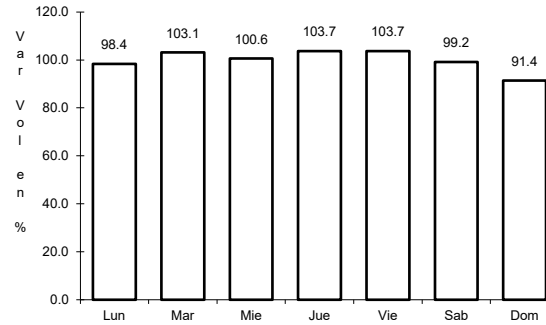

Km: 17.00 Tipo: 1 Sent: 0

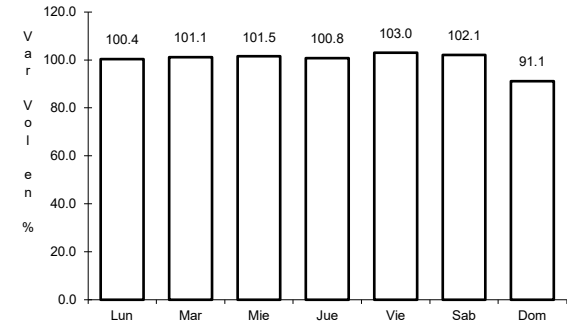

Km: 31.40 Tipo: 1 Sent: 0

41 CARR: T. C. (Cárdenas - Paraíso) - Carlos Green

CLAVE: 27111

RUTA: TAB

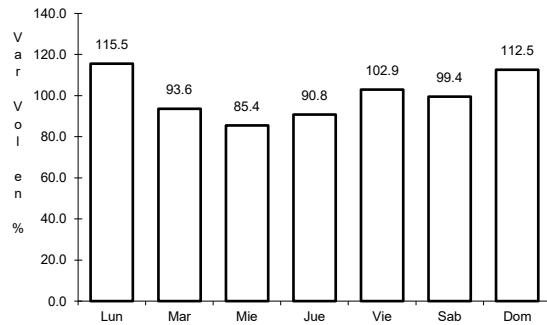

Km: 0.00 Tipo: 3 Sent: 0

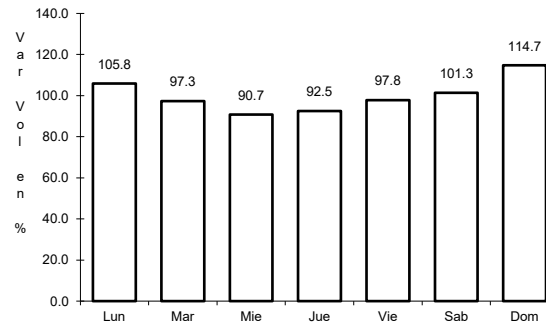

Km: 21.50 Tipo: 3 Sent: 0

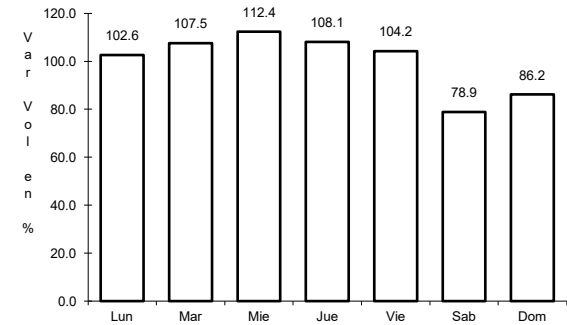

Km: 30.70 Tipo: 1 Sent: 0

42 CARR: Tierra Nueva - Francisco Rueda

CLAVE: 27110

RUTA: TAB

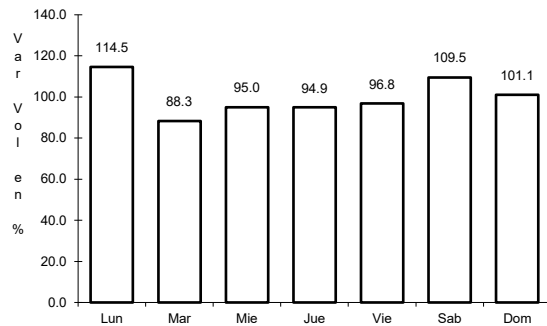

Km: 0.00 Tipo: 3 Sent: 0

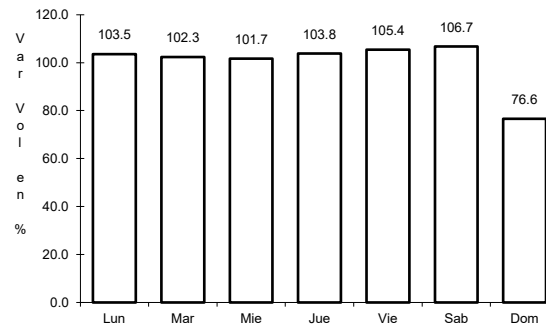

Km: 31.00 Tipo: 1 Sent: 0

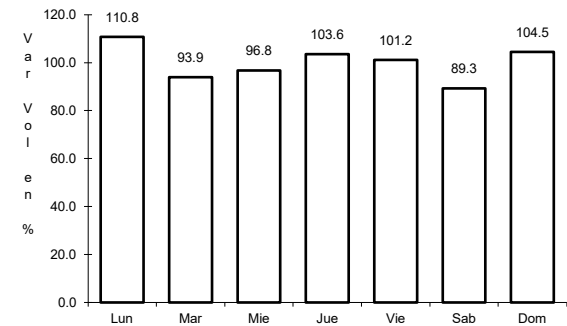

Km: 71.00 Tipo: 1 Sent: 0

43 CARR: Tulipán - Conduacán

CLAVE: 27115

RUTA: TAB

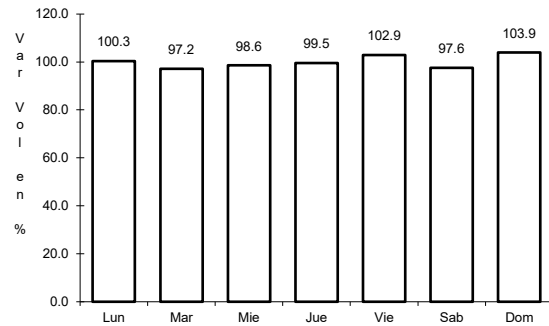

Km: 0.00 Tipo: 3 Sent: 0

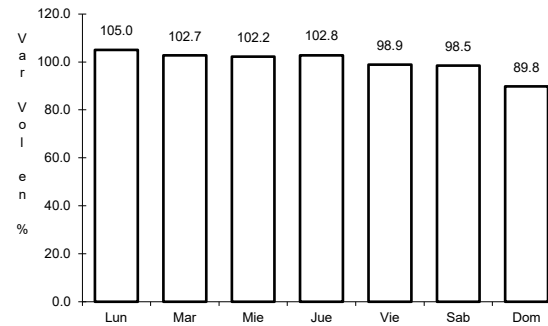

Km: 14.00 Tipo: 1 Sent: 0

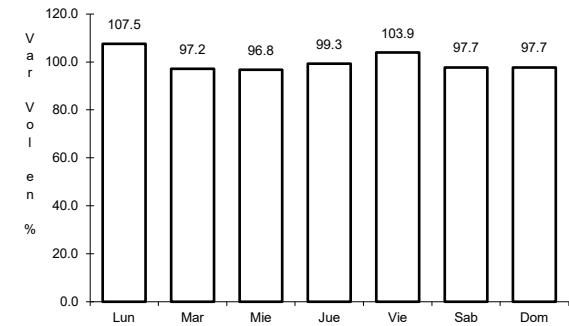

Km: 15.00 Tipo: 1 Sent: 0

44 CARR: Villahermosa - Comalcalco

CLAVE: 27021

RUTA: TAB

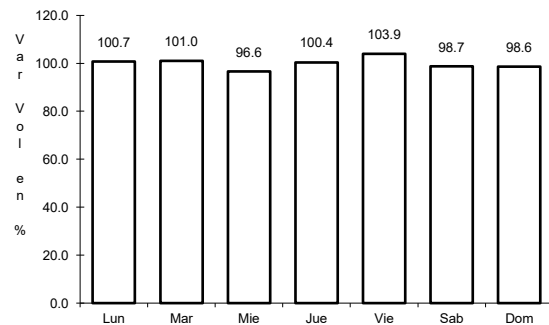

Km: 0.00 Tipo: 3 Sent: 1

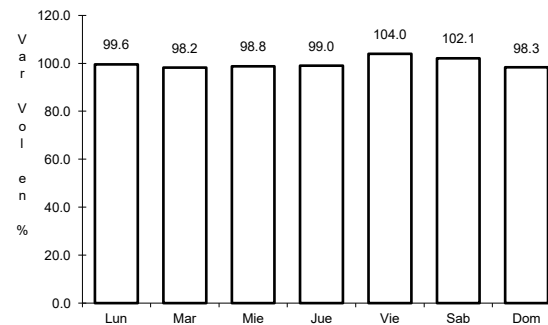

Km: 0.00 Tipo: 3 Sent: 2

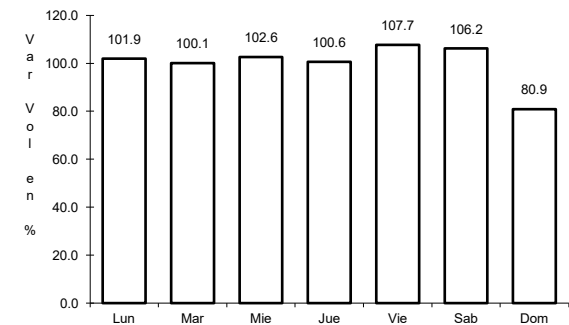

Km: 50.70 Tipo: 1 Sent: 0

45 CARR: Villahermosa - Luis Gil Pérez

CLAVE: 27206

RUTA: TAB

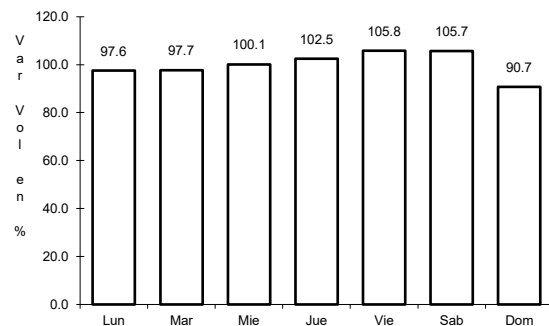

Km: 0.00 Tipo: 3 Sent: 0

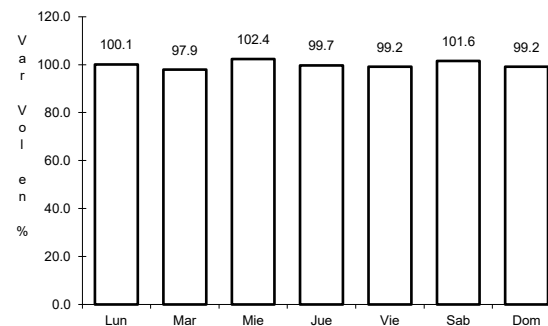

Km: 22.00 Tipo: 1 Sent: 0

46 CARR: Villahermosa - T. C. (P. de Cunduacán - Estación Juárez)

CLAVE: 27106

RUTA: TAB

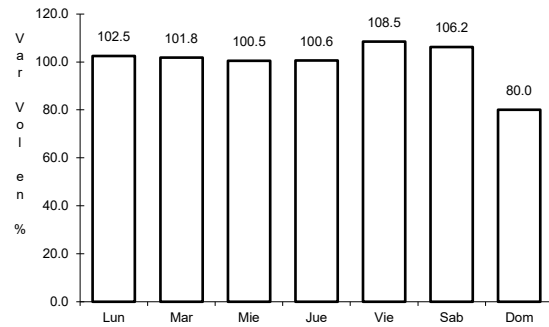

Km: 0.00

Tipo: 3

Sent: 0

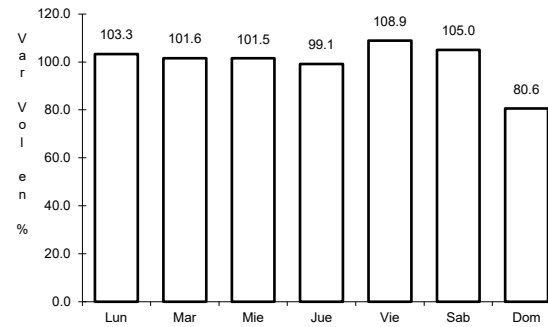

Km: 19.00

Tipo: 3

Sent: 0

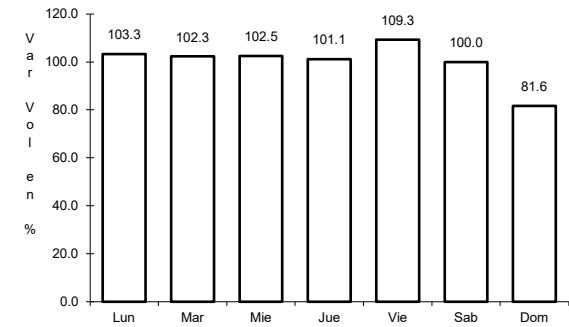

Km: 25.20

Tipo: 1

Sent: 0

47 CARR: Zapatero - T. C. (Jalapa - Jonuta)

CLAVE: 00061

RUTA: CHIS-TAB

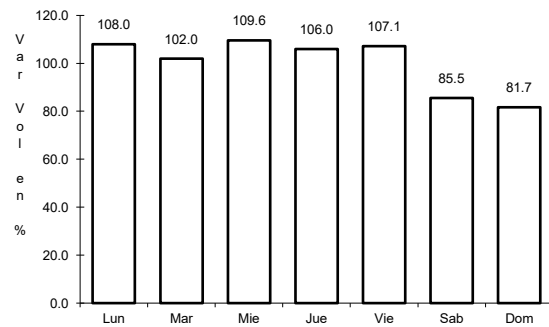

Km: 0.00

Tipo: 3

Sent: 0

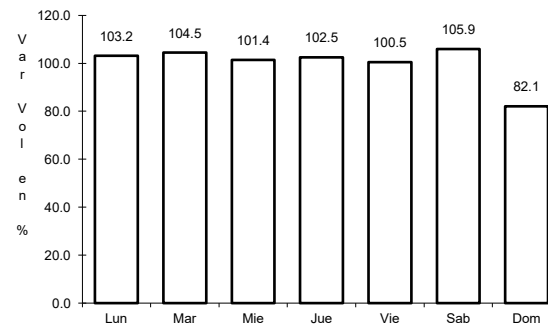

Km: 41.00

Tipo: 1

Sent: 0

