

ESTADISTICA  
ACCIDENTES DE TRANSITO  
2010

SAN LUIS POTOSI

## INFORMACION GENERAL

### SAN LUIS POTOSÍ (2010)

|                                  |   |
|----------------------------------|---|
| ● SUPERFICIE                     | <u>61,137 km<sup>2</sup>.</u>   |
| ● POBLACIÓN (2010)               | <u>2,616,458 HABITANTES</u><br><u>1,276,051 HOMBRES</u><br><u>1,340,407 MUJERES</u> |
| ● DENSIDAD DE POBLACIÓN (2010)   | <u>42.796 HAB./km<sup>2</sup>.</u>  |
| ● VEHÍCULOS REGISTRADOS (2010)   | <u>804,579 VEHICULOS</u>  |
| ● HABITANTES POR VEHÍCULO (2010) | <u>3.251 HAB./VEH.</u>  |
| ● INDICE DE MOTORIZACIÓN (2010)  | <u>0.307 VEH./HAB.</u>  |

### LONGITUD Y TIPO DE SUPERFICIE DE LA RED CARRETERA ( Km. )

| SAN LUIS POTOSÍ 2010 |                   |              |                       |           |         |            |           |
|----------------------|-------------------|--------------|-----------------------|-----------|---------|------------|-----------|
| SAN LUIS POTOSI 2010 | CONCEPTO          | PAVIMENTADA  |                       | REVESTIDA | BRECHAS | TERRACERIA | TOTAL     |
|                      |                   | DOS CARRILES | CUATRO CARRILES O MAS |           |         |            |           |
|                      | Federal libre     | 1,246.00     | 356.00                | -         | -       | -          | 1,602.00  |
|                      | Federal cuota     | 179.00       | 48.00                 | -         | -       | -          | 227.00    |
|                      | Rural             | -            | -                     | 6,238.00  | -       | 104.00     | 6,342.00  |
|                      | Alimentadora      | 3,345.00     | -                     | -         | -       | -          | 3,345.00  |
|                      | Brechas Mejoradas | -            | -                     | -         | -       | -          | -         |
|                      |                   |              |                       |           |         |            | 11,516.00 |

### UTILIZACION DE LAS CARRETERAS

| SAN LUIS POTOSI 2010         |                       |            |                       |            |                       |            |                       |            |   |            |  |
|------------------------------|-----------------------|------------|-----------------------|------------|-----------------------|------------|-----------------------|------------|---|------------|--|
| RANGOS DE VOLUMEN<br>EN TDPA | FEDERAL LIBRE AFORADA |            | FEDERAL CUOTA AFORADA |            | ESTATAL LIBRE AFORADA |            | ESTATAL CUOTA AFORADA |            | CARRETERAS INTEGRADAS POR TRAMOS FEDERALES Y ESTATALES AFORADOS |            |  |
|                              | LONGITUD              | PORCENTAJE | LONGITUD              | PORCENTAJE | LONGITUD              | PORCENTAJE | LONGITUD              | PORCENTAJE | LONGITUD  | PORCENTAJE |  |
| 1 - 2,000                    | 641.41                | 20.84      | -                     | -          | 268.90                | 47.39      | -                     | -          | 54.00   | 100        |  |
| 2,001 - 5,000                | 1,284.37              | 41.73      | 33.76                 | 70.39      | 253.70                | 44.71      | 180.00                | 100.00     | -   | -          |  |
| 5,001 - 10,000               | 985.28                | 32.01      | 14.20                 | 29.61      | -                     | -          | -                     | -          | -   | -          |  |
| 10,001 - MAS                 | 166.79                | 5.42       | -                     | -          | 44.80                 | 7.90       | -                     | -          | -   | -          |  |
| TOTAL                        | 3,077.85              | 100        | 47.96                 | 100.00     | 567.40                | 100        | 180.00                | 100        | 54.00   | 100.00     |  |

TDPA.- TRANSITO DIARIO PROMEDIO ANUAL

# INDICE DE ACCIDENTES POR MILLON DE VEHICULOS-KILOMETRO (2010)

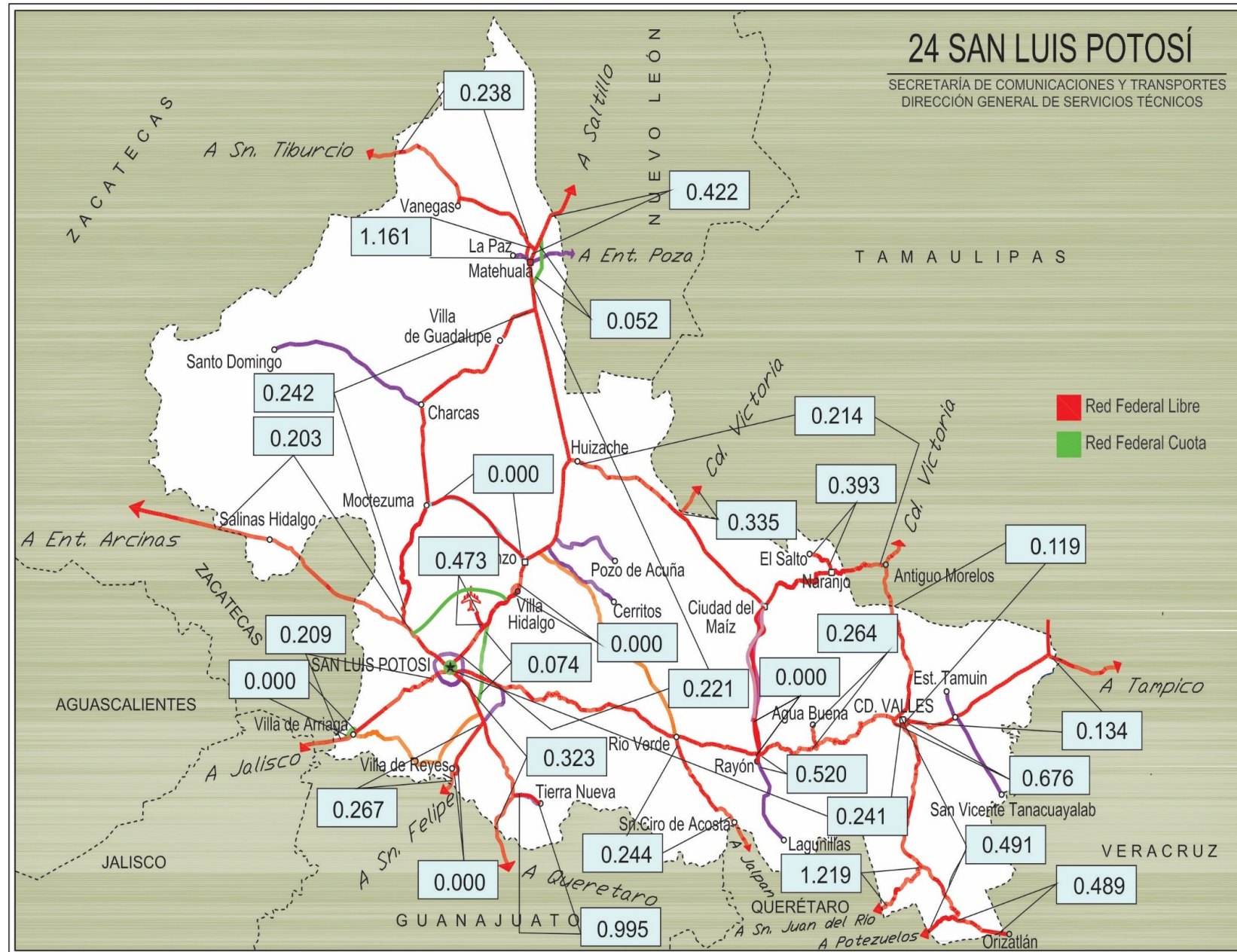

**INDICE DE ACCIDENTES EN EL ESTADO 2010**

$$\bar{I}_{V-km}^A = 0.267$$

**ESTADO DE SAN LUIS POTOSÍ**

**ACCIDENTES DE TRANSITO**

2010

**SAN LUIS POTOSI**

| CARRETERA Y TRAMO   | LONGITUD DEL CAMINO | VEH-km<br>MILLONES | ACCIDENTES |             |                  |                  | SALDOS  |         |                                | INDICES POR 10 <sup>6</sup> DE VEH-KM |              | INDICES POR 10 <sup>5</sup> DE VEH-KM |         |         |
|---|---------------------|--------------------|------------|-------------|------------------|------------------|---------|---------|--------------------------------|---------------------------------------|--------------|---------------------------------------|---------|---------|
|   |                     |                    | TOTAL      | CON MUERTOS | SOLO CON HERIDOS | EQUIVALENTES (1) | MUERTOS | HERIDOS | DAÑOS MATERIALES (MILLONES \$) | ACCIDENTES                            | PELIGROSIDAD | ACCIDENTES MORTALES                   | MUERTOS | HERIDOS |
| Carbonera - T. C. (Ent. Morelos - Saltillo)<br>Carbonera - Lim. Edos. S.L.P./Zac.                                       | 79.200              | 101.027            | 24         | 2           | 11               | 84               | 3       | 21      | 0.9290                         | 0.238                                 | 0.831        | 0.002                                 | 0.003   | 0.021   |
| Cd. Valles - Cd. Victoria<br>Cd. Valles - Lim. Edos. S.L.P./Tamps.  | 50.400              | 109.530            | 13         | 3           | 7                | 71               | 3       | 20      | 0.4055                         | 0.119                                 | 0.648        | 0.003                                 | 0.003   | 0.018   |
| Cd. Valles - San Luis Potosí  | 261.940             | 608.922            | 147        | 18          | 59               | 525              | 19      | 132     | 10.6862                        | 0.241                                 | 0.862        | 0.003                                 | 0.003   | 0.022   |
| Cd. Valles - Tampico<br>Cd. Valles - Lim. Edos. S.L.P./Ver.   | 83.570              | 262.032            | 35         | 6           | 25               | 177              | 8       | 47      | 1.4770                         | 0.134                                 | 0.675        | 0.002                                 | 0.003   | 0.018   |
| El Clarín - Agua Buena  | 11.230              | 7.580              | 2          | 0           | 2                | 14               | 0       | 6       | 0.0700                         | 0.264                                 | 1.847        | 0.000                                 | 0.000   | 0.079   |
| Ent. Ahualulco - Ent. La Bonita   | 169.900             | 124.222            | 30         | 4           | 17               | 150              | 7       | 39      | 1.0560                         | 0.242                                 | 1.208        | 0.003                                 | 0.006   | 0.031   |
| Ent. de Zaragoza - San Felipe T. C.<br>(Querétaro - San Luis Potosí) - Lim.<br>Edos. S.L.P./Gto.                        | 32.000              | 74.857             | 20         | 0           | 6                | 42               | 0       | 11      | 0.5360                         | 0.267                                 | 0.561        | 0.000                                 | 0.000   | 0.015   |
| Ent. El Huizache - Ant. Morelos Lim.<br>Edos. Tamps./S.L.P. - T. C. (San Luis<br>Potosí - Matehuala (Ent. El Huizache)) | 173.830             | 168.278            | 36         | 5           | 12               | 110              | 7       | 16      | 3.7472                         | 0.214                                 | 0.654        | 0.003                                 | 0.004   | 0.010   |
| Ent. Tula - Cd. Victoria<br>T. C. (Antiguo Morelos - El Huizache) -<br>Lim. Edos. S.L.P./Tamps.                         | 2.400               | 2.989              | 1          | 1           | 0                | 7                | 1       | 0       | 0.1110                         | 0.335                                 | 2.342        | 0.034                                 | 0.034   | 0.000   |
| Jalpan de Serra - Rioverde<br>Lim. Edos. Qro./S.L.P. - Rioverde   | 53.160              | 65.517             | 16         | 1           | 6                | 40               | 1       | 9       | 0.4763                         | 0.244                                 | 0.611        | 0.002                                 | 0.002   | 0.014   |
| Libramiento de Cd. Valles   | 11.540              | 23.672             | 16         | 1           | 11               | 56               | 1       | 17      | 0.6145                         | 0.676                                 | 2.366        | 0.004                                 | 0.004   | 0.072   |
| Libramiento de Matehuala (Cuota)  | 14.200              | 38.701             | 2          | 0           | 1                | 4                | 0       | 1       | 0.1500                         | 0.052                                 | 0.103        | 0.000                                 | 0.000   | 0.003   |

## ACCIDENTES DE TRANSITO

2010

### SAN LUIS POTOSI

| CARRETERA Y TRAMO   | LONGITUD DEL CAMINO | VEH-km<br>MILLONES | ACCIDENTES |                |                     |                     | SALDOS  |         |                                      | INDICES POR 10° DE VEH-KM |              | INDICES POR 10° DE VEH-KM |         |         |
|---|---------------------|--------------------|------------|----------------|---------------------|---------------------|---------|---------|--------------------------------------|---------------------------|--------------|---------------------------|---------|---------|
|   |                     |                    | TOTAL      | CON<br>MUERTOS | SOLO CON<br>HERIDOS | EQUIVALENTES<br>(1) | MUERTOS | HERIDOS | DAÑOS<br>MATERIALES<br>(MILLONES \$) | ACCIDENTES                | PELIGROSIDAD | ACCIDENTES<br>MORTALES    | MUERTOS | HERIDOS |
| Libramiento de Villa de Reyes   | 3.100               | 5.556              | 0          | 0              | 0                   |                     |         |         | 0.000                                |                           | 0.000        |                           |         |         |
| Libramiento Oriente de San Luis Potosí<br>(Cuota)                       | 33.760              | 108.604            | 8          | 1              | 3                   | 26                  | 1       | 6       | 0.9450                               | 0.074                     | 0.239        | 0.001                     | 0.001   | 0.006   |
| Libramiento Villa de Arriaga  | 5.000               | 6.358              | 0          | 0              | 0                   |                     |         |         | 0.000                                |                           | 0.000        |                           |         |         |
| Matehuala - Ent. Puerto México<br>Matehuala - Lim. Edos. S.L.P./N.L.    | 24.640              | 71.108             | 30         | 6              | 10                  | 102                 | 6       | 18      | 2.7250                               | 0.422                     | 1.434        | 0.008                     | 0.008   | 0.025   |
| Portezuelo - Cd. Valles<br>Lim. Edos. Hgo./S.L.P. - Cd. Valles          | 131.370             | 252.371            | 124        | 14             | 56                  | 470                 | 18      | 119     | 4.4110                               | 0.491                     | 1.862        | 0.006                     | 0.007   | 0.047   |
| Querétaro - San Luis Potosí<br>Lim. Edos. Gto./S.L.P. - San Luis Potosí | 76.920              | 645.343            | 247        | 20             | 94                  | 737                 | 23      | 176     | 13.7157                              | 0.383                     | 1.142        | 0.003                     | 0.004   | 0.027   |
| Ramal a Aeropuerto de S. L. P.  | 6.000               | 8.451              | 4          | 0              | 2                   | 12                  | 0       | 4       | 0.1540                               | 0.473                     | 1.420        | 0.000                     | 0.000   | 0.047   |
| Ramal a Cardenas  | 15.800              | 13.777             | 0          | 0              | 0                   |                     |         |         | 0.000                                |                           | 0.000        |                           |         |         |
| Ramal a Ojo de Agua   | 6.230               | 6.031              | 7          | 0              | 3                   | 15                  | 0       | 4       | 0.1270                               | 1.161                     | 2.487        | 0.000                     | 0.000   | 0.066   |
| Ramal a Rayón   | 1.500               | 1.923              | 1          | 0              | 1                   | 5                   | 0       | 2       | 0.0400                               | 0.520                     | 2.600        | 0.000                     | 0.000   | 0.104   |

## ACCIDENTES DE TRANSITO

2010

### SAN LUIS POTOSI

| CARRETERA Y TRAMO  | LONGITUD DEL CAMINO | VEH-km<br>MILLONES | ACCIDENTES |             |                  |                  | SALDOS  |         |                                | INDICES POR 10 <sup>6</sup> DE VEH-KM |              | INDICES POR 10 <sup>5</sup> DE VEH-KM |         |         |
|--|---------------------|--------------------|------------|-------------|------------------|------------------|---------|---------|--------------------------------|---------------------------------------|--------------|---------------------------------------|---------|---------|
|  |                     |                    | TOTAL      | CON MUERTOS | SOLO CON HERIDOS | EQUIVALENTES (1) | MUERTOS | HERIDOS | DAÑOS MATERIALES (MILLONES \$) | ACCIDENTES                            | PELIGROSIDAD | ACCIDENTES MORTALES                   | MUERTOS | HERIDOS |
| San Juan del Río - Xilitla<br>Lim. Edos. Qro./S.L.P. - T. C.<br>(Portezuelo - Cd. Valles)    | 38.650              | 21.327             | 26         | 0           | 9                | 58               | 0       | 16      | 0.8300                         | 1.219                                 | 2.720        | 0.000                                 | 0.000   | 0.075   |
| San Lorenzo - Moctezuma  | 5.380               | 3.715              | 0          | 0           | 0                |                  |         |         |                                | 0.000                                 |              | 0.000                                 |         |         |
| San Luis Potosí - Ent. Arcinas<br>(km 0.000 - km 55.130), (km 89.300 - km 122.470)           | 88.300              | 261.506            | 53         | 5           | 19               | 149              | 5       | 33      | 2.9435                         | 0.203                                 | 0.570        | 0.002                                 | 0.002   | 0.013   |
| San Luis Potosí - Lagos de Moreno<br>San Luis Potosí - Lim. Edos. S.L.P./Zac.                | 70.230              | 181.812            | 38         | 9           | 16               | 174              | 12      | 32      | 2.6820                         | 0.209                                 | 0.957        | 0.005                                 | 0.007   | 0.018   |
| San Luis Potosí - Matehuala  | 187.390             | 1,065.154          | 235        | 22          | 97               | 787              | 24      | 204     | 21.2351                        | 0.221                                 | 0.739        | 0.002                                 | 0.002   | 0.019   |
| T. C. (Ent. El Huizache- Ant. Morelos)-El Salto  | 12.000              | 10.184             | 4          | 0           | 1                | 8                | 0       | 2       | 0.0760                         | 0.393                                 | 0.786        | 0.000                                 | 0.000   | 0.020   |
| T. C. (Qro - S.L.P.) - Tierra Nueva  | 13.100              | 6.029              | 6          | 1           | 1                | 18               | 1       | 3       | 0.1750                         | 0.995                                 | 2.985        | 0.017                                 | 0.017   | 0.050   |
| T. C. (S.L.P. - Matehuala) - Villa Hidalgo   | 10.200              | 7.431              | 0          | 0           | 0                |                  |         |         |                                | 0.000                                 |              | 0.000                                 |         |         |
| Tamazunchale - San Felipe Orizatlán T. C. (Portezuelo - Cd. Valles) - Lim. Edos. S.L.P./Hgo. | 18.500              | 55.269             | 27         | 0           | 9                | 63               | 0       | 18      | 0.6530                         | 0.489                                 | 1.140        | 0.000                                 | 0.000   | 0.033   |

### TOTAL DE ACCIDENTES DE TRANSITO

|                 |           |           |       |     |     |       |     |     |         |       |       |       |       |       |
|-----------------|-----------|-----------|-------|-----|-----|-------|-----|-----|---------|-------|-------|-------|-------|-------|
| SAN LUIS POTOSI | 1,691.440 | 4,319.278 | 1,152 | 119 | 478 | 3,904 | 140 | 956 | 70.9710 | 0.267 | 0.904 | 0.003 | 0.003 | 0.022 |
|-----------------|-----------|-----------|-------|-----|-----|-------|-----|-----|---------|-------|-------|-------|-------|-------|

NOTA: (1) ACCIDENTES EQUIVALENTES  
UN MUERTO = 6 ACCIDENTES

**ACCIDENTES DE TRANSITO**

2010

**SAN LUIS POTOSI**

| CARRETERA Y TRAMO | LONGITUD DEL CAMINO | VEH-km<br>MILLONES | ACCIDENTES |                |                     |                     | SALDOS  |         |                                      | INDICES POR 10 <sup>6</sup> DE VEH-KM |              | INDICES POR 10 <sup>5</sup> DE VEH-KM |         |         |
|-------------------|---------------------|--------------------|------------|----------------|---------------------|---------------------|---------|---------|--------------------------------------|---------------------------------------|--------------|---------------------------------------|---------|---------|
|                   |                     |                    | TOTAL      | CON<br>MUERTOS | SOLO CON<br>HERIDOS | EQUIVALENTES<br>(1) | MUERTOS | HERIDOS | DAÑOS<br>MATERIALES<br>(MILLONES \$) | ACCIDENTES                            | PELIGROSIDAD | ACCIDENTES<br>MORTALES                | MUERTOS | HERIDOS |
|                   |                     |                    |            |                |                     |                     |         |         |                                      |                                       |              |                                       |         |         |

UN HERIDO = 2 ACCIDENTES

## ACCIDENTES Y SALDOS POR MES

2010

### SAN LUIS POTOSI

| CARRETERA Y TRAMO  | SALDOS                         | ENERO  | FEBRERO | MARZO  | ABRIL  | MAYO   | JUNIO  | JULIO  | AGOSTO | SEPTIEMBRE | OCTUBRE | NOVIEMBRE | DICIEMBRE |
|--|--------------------------------|--------|---------|--------|--------|--------|--------|--------|--------|------------|---------|-----------|-----------|
| Carbonera - T. C. (Ent. Morelos - Saltillo)<br>Carbonera - Lim. Edos. S.L.P./Zac.  | ACCIDENTES                     | 1      | 2       | 2      | 5      | 1      | 3      | 2      |        | 1          | 1       | 3         | 3         |
|  | MUERTOS                        | 0      | 0       | 0      | 0      | 0      | 1      | 0      |        | 0          | 0       | 0         | 2         |
|  | HERIDOS                        | 2      | 0       | 2      | 1      | 1      | 4      | 7      |        | 1          | 1       | 1         | 1         |
|  | DAÑOS MATERIALES (MILLONES \$) | 0.0200 | 0.0400  | 0.1250 | 0.1570 | 0.0600 | 0.1450 | 0.0730 |        | 0.0010     | 0.0280  | 0.1250    | 0.1550    |
| Cd. Valles - Cd. Victoria<br>Cd. Valles - Lim. Edos. S.L.P./Tamps.   | ACCIDENTES                     | 2      | 1       |        | 1      |        | 2      | 2      |        | 2          | 1       |           | 1         |
|  | MUERTOS                        | 0      | 0       |        | 1      |        | 0      | 1      | 0      | 0          | 0       |           | 1         |
|  | HERIDOS                        | 0      | 1       |        | 2      |        | 4      | 7      | 0      | 5          | 0       |           | 1         |
|  | DAÑOS MATERIALES (MILLONES \$) | 0.0350 | 0.0250  |        | 0.0400 |        | 0.0300 | 0.1600 | 0.0300 | 0.0600     | 0.0250  |           | 0.0005    |
| Cd. Valles - San Luis Potosí   | ACCIDENTES                     | 19     | 15      | 6      | 17     | 10     | 14     | 18     | 7      | 13         | 6       | 7         | 15        |
|  | MUERTOS                        | 3      | 1       | 2      | 0      | 0      | 5      | 1      | 1      | 4          | 0       | 1         | 1         |
|  | HERIDOS                        | 14     | 15      | 6      | 8      | 16     | 7      | 15     | 8      | 17         | 9       | 4         | 13        |
|  | DAÑOS MATERIALES (MILLONES \$) | 1.0630 | 0.5910  | 0.1545 | 0.5228 | 0.7870 | 1.5223 | 0.7070 | 1.0300 | 2.6381     | 0.5500  | 0.5945    | 0.5260    |
| Cd. Valles - Tampico<br>Cd. Valles - Lim. Edos. S.L.P./Ver.  | ACCIDENTES                     | 2      | 4       | 7      | 2      | 2      | 1      | 1      | 2      | 2          | 1       | 3         | 8         |
|  | MUERTOS                        | 0      | 0       | 3      | 0      | 0      | 1      | 0      | 2      | 0          | 0       | 1         | 1         |
|  | HERIDOS                        | 0      | 7       | 5      | 4      | 4      | 1      | 1      | 7      | 3          | 0       | 7         | 8         |
|  | DAÑOS MATERIALES (MILLONES \$) | 0.0900 | 0.3000  | 0.2190 | 0.0650 | 0.0650 | 0.1100 | 0.0950 | 0.0480 | 0.0680     | 0.0180  | 0.1900    | 0.2090    |
| El Clarín - Agua Buena   | ACCIDENTES                     |        |         |        | 1      |        |        |        |        |            |         |           | 1         |
|  | MUERTOS                        |        |         |        | 0      |        |        |        |        |            |         |           | 0         |
|  | HERIDOS                        |        |         |        | 3      |        |        |        |        |            |         |           | 3         |
|  | DAÑOS MATERIALES (MILLONES \$) |        |         |        | 0.0300 |        |        |        |        |            |         |           | 0.0400    |
| Ent. Ahualulco - Ent. La Bonita  | ACCIDENTES                     | 2      | 5       | 1      | 2      | 2      | 2      | 1      | 4      | 2          | 2       | 4         | 3         |
|  | MUERTOS                        | 0      | 0       | 0      | 0      | 0      | 1      | 0      | 5      | 0          | 0       | 0         | 1         |
|  | HERIDOS                        | 0      | 11      | 2      | 0      | 1      | 1      | 2      | 6      | 1          | 5       | 7         | 3         |
|  | DAÑOS MATERIALES (MILLONES \$) | 0.0150 | 0.1920  | 0.0400 | 0.1200 | 0.1100 | 0.0950 | 0.0120 | 0.1730 | 0.0200     | 0.0510  | 0.1000    | 0.1280    |
| Ent. de Zaragoza - San Felipe<br>T. C. (Querétaro - San Luis Potosí) -<br>Lim. Edos. S.L.P./Gto.                           | ACCIDENTES                     | 5      |         | 2      | 2      | 1      | 1      | 2      | 1      | 1          | 1       | 4         |           |
|  | MUERTOS                        | 0      |         | 0      | 0      | 0      | 0      | 0      | 0      | 0          | 0       | 0         |           |
|  | HERIDOS                        | 1      |         | 0      | 3      | 0      | 0      | 2      | 4      | 0          | 0       | 1         |           |
|  | DAÑOS MATERIALES (MILLONES \$) | 0.0650 |         | 0.0700 | 0.0200 | 0.0300 | 0.0100 | 0.0980 | 0.0360 | 0.0200     | 0.0300  | 0.1570    |           |
| Ent. El Huizache - Ant. Morelos<br>Lim. Edos. Tamps./S.L.P. - T. C. (San<br>Luis Potosí - Matehuala (Ent. El<br>Huizache)) | ACCIDENTES                     | 1      | 5       | 3      | 3      | 4      | 1      | 6      | 3      | 3          | 1       | 4         | 2         |
|  | MUERTOS                        | 0      | 2       | 3      | 0      | 1      | 0      | 1      | 0      | 0          | 0       | 0         | 0         |
|  | HERIDOS                        | 3      | 1       | 2      | 2      | 1      | 1      | 2      | 3      | 0          | 0       | 1         | 0         |
|  | DAÑOS MATERIALES (MILLONES \$) | 0.0410 | 0.5552  | 0.8760 | 0.4230 | 0.7150 | 0.0600 | 0.4360 | 0.0500 | 0.2810     | 0.0300  | 0.2000    | 0.0800    |



## ACCIDENTES Y SALDOS POR MES

2010

### SAN LUIS POTOSI

| CARRETERA Y TRAMO   | SALDOS                         | ENERO  | FEBRERO | MARZO  | ABRIL  | MAYO   | JUNIO  | JULIO  | AGOSTO | SEPTIEMBRE | OCTUBRE | NOVIEMBRE | DICIEMBRE |
|---|--------------------------------|--------|---------|--------|--------|--------|--------|--------|--------|------------|---------|-----------|-----------|
| Ent. Tula - Cd. Victoria<br>T. C. (Antiguo Morelos - El Huizache)<br>- Lim. Edos. S.L.P./Tamps. | ACCIDENTES                     |        |         |        |        |        |        |        |        |            | 1       |           |           |
|   | MUERTOS                        |        |         |        |        |        |        |        |        |            | 1       |           |           |
|   | HERIDOS                        |        |         |        |        |        |        |        |        |            | 0       |           |           |
|   | DAÑOS MATERIALES (MILLONES \$) |        |         |        |        |        |        |        |        |            | 0.1110  |           |           |
| Jalpan de Serra - Rioverde<br>Lim. Edos. Qro./S.L.P. - Rioverde                                 | ACCIDENTES                     | 1      | 2       | 2      |        | 1      |        |        | 3      | 4          | 1       | 1         | 1         |
|   | MUERTOS                        | 0      | 0       | 0      |        | 0      |        |        | 0      | 1          | 0       | 0         | 0         |
|   | HERIDOS                        | 1      | 0       | 3      |        | 0      |        |        | 0      | 3          | 2       | 0         | 0         |
|   | DAÑOS MATERIALES (MILLONES \$) | 0.0018 | 0.0860  | 0.0120 |        | 0.0250 |        |        | 0.1350 | 0.0335     | 0.0230  | 0.1000    | 0.0600    |
| Libramiento de Cd. Valles   | ACCIDENTES                     | 1      | 2       | 1      |        | 3      |        | 2      | 1      | 1          | 1       | 2         | 2         |
|   | MUERTOS                        | 0      | 0       | 0      |        | 1      |        | 0      | 0      | 0          | 0       | 0         | 0         |
|   | HERIDOS                        | 1      | 1       | 0      |        | 2      |        | 4      | 1      | 1          | 1       | 2         | 4         |
|   | DAÑOS MATERIALES (MILLONES \$) | 0.0060 | 0.0760  | 0.0170 |        | 0.0955 |        | 0.0650 | 0.0050 | 0.0550     | 0.1500  | 0.0950    | 0.0500    |
| Libramiento de Matehuala (Cuota)  | ACCIDENTES                     |        |         | 1      | 1      |        |        |        |        |            |         |           |           |
|   | MUERTOS                        |        |         | 0      | 0      |        |        |        |        |            |         |           |           |
|   | HERIDOS                        |        |         | 1      | 0      |        |        |        |        |            |         |           |           |
|   | DAÑOS MATERIALES (MILLONES \$) |        |         | 0.0500 | 0.1000 |        |        |        |        |            |         |           |           |
| Libramiento de Villa de Reyes   | ACCIDENTES                     |        |         |        |        |        |        |        |        |            |         |           |           |
|   | MUERTOS                        |        |         |        |        |        |        |        |        |            |         |           |           |
|   | HERIDOS                        |        |         |        |        |        |        |        |        |            |         |           |           |
|   | DAÑOS MATERIALES (MILLONES \$) |        |         |        |        |        |        |        |        |            |         |           |           |
| Libramiento Oriente de San Luis<br>Potosí (Cuota)   | ACCIDENTES                     | 2      |         |        | 2      | 2      | 1      | 1      |        |            |         |           |           |
|   | MUERTOS                        | 0      |         |        | 0      | 1      | 0      | 0      |        |            |         |           |           |
|   | HERIDOS                        | 1      |         |        | 1      | 4      | 0      | 0      |        |            |         |           |           |
|   | DAÑOS MATERIALES (MILLONES \$) | 0.0750 |         |        | 0.5300 | 0.2600 | 0.0600 | 0.0200 |        |            |         |           |           |
| Libramiento Villa de Arriaga  | ACCIDENTES                     |        |         |        |        |        |        |        |        |            |         |           |           |
|   | MUERTOS                        |        |         |        |        |        |        |        |        |            |         |           |           |
|   | HERIDOS                        |        |         |        |        |        |        |        |        |            |         |           |           |
|   | DAÑOS MATERIALES (MILLONES \$) |        |         |        |        |        |        |        |        |            |         |           |           |
| Matehuala - Ent. Puerto México<br>Matehuala - Lim. Edos. S.L.P./N.L.                            | ACCIDENTES                     | 3      | 2       | 6      | 1      | 3      |        | 4      | 4      | 2          | 3       | 2         |           |
|   | MUERTOS                        | 0      | 0       | 1      | 0      | 1      |        | 0      | 2      | 0          | 0       | 2         |           |
|   | HERIDOS                        | 2      | 0       | 4      | 0      | 1      |        | 1      | 3      | 0          | 4       | 3         |           |
|   | DAÑOS MATERIALES (MILLONES \$) | 0.0600 | 0.0800  | 1.6550 | 0.0900 | 0.1600 |        | 0.2710 | 0.0740 | 0.0600     | 0.2350  | 0.0400    |           |



**ACCIDENTES Y SALDOS POR MES**

2010

**SAN LUIS POTOSI**

| CARRETERA Y TRAMO  | SALDOS                         | ENERO  | FEBRERO | MARZO  | ABRIL  | MAYO   | JUNIO  | JULIO  | AGOSTO | SEPTIEMBRE | OCTUBRE | NOVIEMBRE | DICIEMBRE |
|--|--------------------------------|--------|---------|--------|--------|--------|--------|--------|--------|------------|---------|-----------|-----------|
| San Luis Potosí - Ent. Arcinas<br>(km 0.000 - km 55.130), (km 89.300 -<br>km 122.470)              | ACCIDENTES                     | 4      | 5       | 9      | 5      | 5      | 2      | 2      | 1      | 6          | 3       | 6         | 5         |
|  | MUERTOS                        | 1      | 0       | 1      | 1      | 0      | 0      | 0      | 0      | 1          | 0       | 1         | 0         |
|  | HERIDOS                        | 1      | 7       | 8      | 0      | 1      | 0      | 0      | 0      | 4          | 0       | 5         | 7         |
|  | DAÑOS MATERIALES (MILLONES \$) | 0.1600 | 0.2050  | 0.3225 | 0.1480 | 0.1650 | 0.1450 | 0.0550 | 0.0400 | 0.7150     | 0.2250  | 0.4150    | 0.3480    |
| San Luis Potosí - Lagos de Moreno<br>San Luis Potosí - Lim. Edos.<br>S.L.P./Zac.                   | ACCIDENTES                     | 3      | 4       | 3      | 2      | 3      | 3      | 1      | 2      | 5          | 4       | 3         | 5         |
|  | MUERTOS                        | 0      | 2       | 2      | 1      | 0      | 0      | 0      | 3      | 0          | 2       | 0         | 2         |
|  | HERIDOS                        | 3      | 0       | 1      | 3      | 2      | 1      | 1      | 1      | 3          | 9       | 4         | 4         |
|  | DAÑOS MATERIALES (MILLONES \$) | 0.0880 | 0.3800  | 0.3200 | 0.0620 | 0.1600 | 0.2400 | 0.0150 | 0.3330 | 0.3030     | 0.3350  | 0.1760    | 0.2700    |
| San Luis Potosi - Matehuala  | ACCIDENTES                     | 27     | 13      | 18     | 25     | 19     | 18     | 35     | 19     | 20         | 10      | 9         | 22        |
|  | MUERTOS                        | 5      | 1       | 0      | 3      | 1      | 0      | 2      | 4      | 1          | 0       | 5         | 2         |
|  | HERIDOS                        | 38     | 14      | 17     | 25     | 7      | 9      | 27     | 19     | 13         | 3       | 7         | 25        |
|  | DAÑOS MATERIALES (MILLONES \$) | 2.9290 | 0.7760  | 1.2020 | 2.3820 | 2.6500 | 0.9820 | 3.9130 | 2.4955 | 0.9960     | 0.9085  | 0.5700    | 1.4311    |
| T. C. (Ent. El Huizache- Ant.<br>Morelos)-El Salto   | ACCIDENTES                     |        |         | 1      | 1      |        |        |        | 1      |            |         |           | 1         |
|  | MUERTOS                        |        |         | 0      | 0      |        |        |        | 0      |            |         |           | 0         |
|  | HERIDOS                        |        |         | 0      | 0      |        |        |        | 2      |            |         |           | 0         |
|  | DAÑOS MATERIALES (MILLONES \$) |        |         | 0.0150 | 0.0150 |        |        |        | 0.0300 |            |         |           | 0.0160    |
| T. C. (Qro - S.L.P.) - Tierra Nueva  | ACCIDENTES                     |        |         | 1      |        | 2      |        | 1      |        |            |         | 1         | 1         |
|  | MUERTOS                        |        |         | 0      |        | 1      |        | 0      |        |            |         | 0         | 0         |
|  | HERIDOS                        |        |         | 0      |        | 3      |        | 0      |        |            |         | 0         | 0         |
|  | DAÑOS MATERIALES (MILLONES \$) |        |         | 0.0200 |        | 0.0850 |        | 0.0200 |        |            |         | 0.0250    | 0.0250    |
| T. C. (S.L.P. - Matehuala) - Villa<br>Hidalgo  | ACCIDENTES                     |        |         |        |        |        |        |        |        |            |         |           |           |
|  | MUERTOS                        |        |         |        |        |        |        |        |        |            |         |           |           |
|  | HERIDOS                        |        |         |        |        |        |        |        |        |            |         |           |           |
|  | DAÑOS MATERIALES (MILLONES \$) |        |         |        |        |        |        |        |        |            |         |           |           |
| Tamazunchale - San Felipe Orizatlán<br>T. C. (Portezuelo - Cd. Valles) - Lim.<br>Edos. S.L.P./Hgo. | ACCIDENTES                     | 5      | 2       | 3      |        | 3      | 2      | 3      |        | 2          | 2       |           | 5         |
|  | MUERTOS                        | 0      | 0       | 0      |        | 0      | 0      | 0      |        | 0          | 0       |           | 0         |
|  | HERIDOS                        | 1      | 2       | 0      |        | 3      | 1      | 1      |        | 0          | 0       |           | 10        |
|  | DAÑOS MATERIALES (MILLONES \$) | 0.0700 | 0.0930  | 0.0300 |        | 0.1050 | 0.0260 | 0.0740 |        | 0.0600     | 0.0500  |           | 0.1450    |

**TOTAL DE ACCIDENTES Y SALDOS POR MES**

|                 |                                |        |        |        |        |        |        |        |        |        |        |        |        |
|-----------------|--------------------------------|--------|--------|--------|--------|--------|--------|--------|--------|--------|--------|--------|--------|
| SAN LUIS POTOSI | ACCIDENTES                     | 111    | 110    | 108    | 109    | 96     | 82     | 115    | 78     | 93     | 68     | 76     | 106    |
|                 | MUERTOS                        | 15     | 12     | 16     | 10     | 8      | 8      | 7      | 17     | 8      | 10     | 15     | 14     |
|                 | HERIDOS                        | 87     | 122    | 77     | 78     | 77     | 55     | 94     | 73     | 74     | 59     | 59     | 101    |
|                 | DAÑOS MATERIALES (MILLONES \$) | 6.0103 | 5.9467 | 7.1065 | 6.4963 | 7.7001 | 4.5069 | 7.8495 | 6.0120 | 6.2656 | 3.8660 | 3.8055 | 5.4056 |

**ACCIDENTES POR DIA DE LA SEMANA Y CONDICIONES DE LUZ**

2010

**SAN LUIS POTOSI**

| CARRETERA Y TRAMO   | ACCIDENTES          | DIA DE LA SEMANA |        |           |        |         |        |         | CONDICIONES DE LUZ |            |          |                   |
|---|---------------------|------------------|--------|-----------|--------|---------|--------|---------|--------------------|------------|----------|-------------------|
|   |                     | LUNES            | MARTES | MIÉRCOLES | JUEVES | VIERNES | SÁBADO | DOMINGO | DE DIA             | CREPUSCULO | DE NOCHE | ALUMBRADO PUBLICO |
| Carbonera - T. C. (Ent. Morelos - Saltillo)<br>Carbonera - Lim. Edos. S.L.P./Zac.                                       | ACCIDENTES          | 6                | 1      | 3         | 1      | 5       | 3      | 5       | 16                 | 3          | 5        | 0                 |
|   | ACCIDENTES MORTALES | 0                | 0      | 0         | 0      | 1       | 0      | 1       | 1                  | 0          | 1        | 0                 |
| Cd. Valles - Cd. Victoria<br>Cd. Valles - Lim. Edos. S.L.P./Tamps.  | ACCIDENTES          | 1                | 1      | 3         | 2      | 3       |        | 3       | 8                  | 1          | 4        | 0                 |
|   | ACCIDENTES MORTALES | 0                | 0      | 1         | 0      | 1       |        | 1       | 3                  | 0          | 0        | 0                 |
| Cd. Valles - San Luis Potosí  | ACCIDENTES          | 26               | 24     | 22        | 17     | 17      | 15     | 26      | 82                 | 13         | 52       | 0                 |
|   | ACCIDENTES MORTALES | 5                | 5      | 2         | 2      | 1       | 1      | 2       | 11                 | 1          | 6        | 0                 |
| Cd. Valles - Tampico<br>Cd. Valles - Lim. Edos. S.L.P./Ver.   | ACCIDENTES          | 2                | 4      | 5         | 5      | 5       | 7      | 7       | 24                 | 1          | 10       | 0                 |
|   | ACCIDENTES MORTALES | 0                | 1      | 0         | 0      | 1       | 1      | 3       | 3                  | 0          | 3        | 0                 |
| El Clarín - Agua Buena  | ACCIDENTES          |                  | 1      |           |        | 1       |        |         |                    |            | 2        | 0                 |
|   | ACCIDENTES MORTALES |                  | 0      |           |        | 0       |        |         |                    |            | 0        | 0                 |
| Ent. Ahualulco - Ent. La Bonita   | ACCIDENTES          | 3                | 3      | 6         | 1      | 3       | 5      | 9       | 19                 | 3          | 8        | 0                 |
|   | ACCIDENTES MORTALES | 0                | 0      | 1         | 0      | 0       | 1      | 2       | 1                  | 0          | 3        | 0                 |
| Ent. de Zaragoza - San Felipe<br>T. C. (Querétaro - San Luis Potosí) - Lim. Edos.<br>S.L.P./Gto.                        | ACCIDENTES          | 1                | 6      | 2         | 2      | 4       | 3      | 2       | 14                 | 2          | 4        | 0                 |
|   | ACCIDENTES MORTALES | 0                | 0      | 0         | 0      | 0       | 0      | 0       | 0                  | 0          | 0        | 0                 |
| Ent. El Huizache - Ant. Morelos<br>Lim. Edos. Tamps./S.L.P. - T. C. (San Luis<br>Potosí - Matehuala (Ent. El Huizache)) | ACCIDENTES          | 3                | 2      | 14        | 4      | 7       | 1      | 5       | 24                 | 3          | 9        | 0                 |
|   | ACCIDENTES MORTALES | 0                | 1      | 3         | 0      | 0       | 0      | 1       | 3                  | 1          | 1        | 0                 |
| Ent. Tula - Cd. Victoria<br>T. C. (Antiguo Morelos - El Huizache) - Lim.<br>Edos. S.L.P./Tamps.                         | ACCIDENTES          |                  |        |           |        |         | 1      |         | 1                  |            |          | 0                 |
|   | ACCIDENTES MORTALES |                  |        |           |        |         | 1      |         | 1                  |            |          | 0                 |
| Jalpan de Serra - Rioverde<br>Lim. Edos. Qro./S.L.P. - Rioverde   | ACCIDENTES          | 2                | 2      | 5         |        | 1       | 1      | 5       | 8                  | 2          | 6        | 0                 |
|   | ACCIDENTES MORTALES | 0                | 0      | 0         |        | 0       | 1      | 0       | 1                  | 0          | 0        | 0                 |
| Libramiento de Cd. Valles   | ACCIDENTES          | 1                | 2      | 5         | 1      | 1       | 2      | 4       | 6                  | 1          | 9        | 0                 |
|   | ACCIDENTES MORTALES | 0                | 0      | 0         | 0      | 1       | 0      | 0       | 0                  | 0          | 1        | 0                 |
| Libramiento de Matehuala (Cuota)  | ACCIDENTES          |                  |        |           | 1      |         |        | 1       |                    |            | 2        | 0                 |
|   | ACCIDENTES MORTALES |                  |        |           | 0      |         |        | 0       |                    |            | 0        | 0                 |



## ACCIDENTES POR DIA DE LA SEMANA Y CONDICIONES DE LUZ

2010

### SAN LUIS POTOSI

| CARRETERA Y TRAMO  | ACCIDENTES          | DIA DE LA SEMANA |        |           |        |         |        |         | CONDICIONES DE LUZ |            |          |                   |
|--|---------------------|------------------|--------|-----------|--------|---------|--------|---------|--------------------|------------|----------|-------------------|
|  |                     | LUNES            | MARTES | MIÉRCOLES | JUEVES | VIERNES | SÁBADO | DOMINGO | DE DIA             | CREPUSCULO | DE NOCHE | ALUMBRADO PUBLICO |
| San Luis Potosí - Ent. Arcinas<br>(km 0.000 - km 55.130), (km 89.300 - km 122.470)                 | ACCIDENTES          | 7                | 4      | 3         | 7      | 7       | 8      | 17      | 28                 | 1          | 24       | 0                 |
|  | ACCIDENTES MORTALES | 0                | 0      | 0         | 0      | 1       | 1      | 3       | 3                  | 0          | 2        | 0                 |
| San Luis Potosí - Lagos de Moreno<br>San Luis Potosí - Lim. Edos. S.L.P./Zac.                      | ACCIDENTES          | 7                | 6      | 3         | 9      | 5       | 3      | 5       | 25                 | 4          | 9        | 0                 |
|  | ACCIDENTES MORTALES | 0                | 2      | 0         | 3      | 2       | 0      | 2       | 7                  | 2          | 0        | 0                 |
| San Luis Potosi - Matehuala  | ACCIDENTES          | 38               | 25     | 31        | 31     | 28      | 43     | 39      | 108                | 19         | 108      | 0                 |
|  | ACCIDENTES MORTALES | 4                | 2      | 1         | 5      | 3       | 2      | 5       | 11                 | 2          | 9        | 0                 |
| T. C. (Ent. El Huizache- Ant. Morelos)-El Salto  | ACCIDENTES          | 1                |        |           | 1      | 1       |        | 1       | 1                  |            | 3        | 0                 |
|  | ACCIDENTES MORTALES | 0                |        |           | 0      | 0       |        | 0       | 0                  |            | 0        | 0                 |
| T. C. (Qro - S.L.P.) - Tierra Nueva  | ACCIDENTES          |                  |        |           | 1      | 1       |        | 4       | 4                  |            | 2        | 0                 |
|  | ACCIDENTES MORTALES |                  |        |           | 0      | 0       |        | 1       | 1                  |            | 0        | 0                 |
| T. C. (S.L.P. - Matehuala) - Villa Hidalgo   | ACCIDENTES          |                  |        |           |        |         |        |         |                    |            |          | 0                 |
|  | ACCIDENTES MORTALES |                  |        |           |        |         |        |         |                    |            |          | 0                 |
| Tamazunchale - San Felipe Orizatlán<br>T. C. (Portezuelo - Cd. Valles) - Lim. Edos.<br>S.L.P./Hgo. | ACCIDENTES          | 3                | 2      | 6         | 1      | 5       | 3      | 7       | 18                 | 2          | 7        | 0                 |
|  | ACCIDENTES MORTALES | 0                | 0      | 0         | 0      | 0       | 0      | 0       | 0                  | 0          | 0        | 0                 |

### TOTAL DE ACCIDENTES POR DIA DE LA SEMANA Y CONDICIONES DE LUZ

|                 |                     |     |     |     |     |     |     |     |     |    |     |   |
|-----------------|---------------------|-----|-----|-----|-----|-----|-----|-----|-----|----|-----|---|
| SAN LUIS POTOSI | ACCIDENTES          | 149 | 136 | 166 | 149 | 159 | 172 | 221 | 638 | 93 | 421 | 0 |
|                 | ACCIDENTES MORTALES | 13  | 14  | 13  | 16  | 17  | 15  | 31  | 74  | 7  | 38  | 0 |

## ACCIDENTES EN PERIODOS FESTIVOS

2010

### SAN LUIS POTOSI

| CARRETERA Y TRAMO   | SALDOS                         | AÑO NUEVO  | 5 DE FEBRERO | 21 DE MARZO | SEMANA SANTA | DIA DEL TRABAJO | 5 DE MAYO  | DIA DE LA INDEPENDENCIA | DIA DE MUERTOS | DIA DE LA REVOLUCION | NAVIDAD    |
|---|--------------------------------|------------|--------------|-------------|--------------|-----------------|------------|-------------------------|----------------|----------------------|------------|
|   |                                | 01/01/2010 | 30/01/2010   | 13/03/2010  | 01/04/2010   | 01/05/2010      | 05/05/2010 | 16/09/2010              | 30/10/2010     | 13/11/2010           | 24/12/2010 |
|   |                                | 03/01/2010 | 01/02/2010   | 15/03/2010  | 04/04/2010   | 01/05/2010      | 05/05/2010 | 16/09/2010              | 02/11/2010     | 15/11/2010           | 26/12/2010 |
| Carbonera - T. C. (Ent. Morelos – Saltillo) Carbonera - Lim. Edos. S.L.P./Zac.  | ACCIDENTES                     |            |              |             |              |                 |            |                         |                | 1                    |            |
|   | MUERTOS                        |            |              |             |              |                 |            |                         |                | 0                    |            |
|   | HERIDOS                        |            |              |             |              |                 |            |                         |                | 0                    |            |
|   | DAÑOS MATERIALES (MILLONES \$) |            |              |             |              |                 |            |                         |                | 0.0250               |            |
| Cd. Valles - Cd. Victoria<br>Cd. Valles - Lim. Edos. S.L.P./Tamps.  | ACCIDENTES                     |            |              |             |              |                 |            |                         |                |                      |            |
|   | MUERTOS                        |            |              |             |              |                 |            |                         |                |                      |            |
|   | HERIDOS                        |            |              |             |              |                 |            |                         |                |                      |            |
|   | DAÑOS MATERIALES (MILLONES \$) |            |              |             |              |                 |            |                         |                |                      |            |
| Cd. Valles - San Luis Potosí  | ACCIDENTES                     | 3          | 2            | 1           | 3            |                 |            | 1                       | 3              | 1                    |            |
|   | MUERTOS                        | 1          | 1            | 0           | 0            |                 |            | 2                       | 1              | 0                    |            |
|   | HERIDOS                        | 0          | 4            | 0           | 3            |                 |            | 1                       | 6              | 0                    |            |
|   | DAÑOS MATERIALES (MILLONES \$) | 0.0900     | 0.0900       | 0.0015      | 0.1450       |                 |            | 0.0600                  | 0.2715         | 0.1500               |            |
| Cd. Valles - Tampico<br>Cd. Valles - Lim. Edos. S.L.P./Ver.   | ACCIDENTES                     | 1          |              | 1           |              |                 |            |                         | 1              |                      | 1          |
|   | MUERTOS                        | 0          |              | 1           |              |                 |            |                         | 1              |                      | 0          |
|   | HERIDOS                        | 0          |              | 1           |              |                 |            |                         | 4              |                      | 2          |
|   | DAÑOS MATERIALES (MILLONES \$) | 0.0100     |              | 0.0600      |              |                 |            |                         | 0.0700         |                      | 0.0120     |
| El Clarín - Agua Buena  | ACCIDENTES                     |            |              |             |              |                 |            |                         |                |                      |            |
|   | MUERTOS                        |            |              |             |              |                 |            |                         |                |                      |            |
|   | HERIDOS                        |            |              |             |              |                 |            |                         |                |                      |            |
|   | DAÑOS MATERIALES (MILLONES \$) |            |              |             |              |                 |            |                         |                |                      |            |
| Ent. Ahualulco - Ent. La Bonita   | ACCIDENTES                     | 1          |              |             | 1            |                 |            |                         |                |                      | 1          |
|   | MUERTOS                        | 0          |              |             | 0            |                 |            |                         |                |                      | 0          |
|   | HERIDOS                        | 0          |              |             | 0            |                 |            |                         |                |                      | 0          |
|   | DAÑOS MATERIALES (MILLONES \$) | 0.0100     |              |             | 0.0400       |                 |            |                         |                |                      | 0.0180     |
| Ent. de Zaragoza - San Felipe T. C.<br>(Querétaro - San Luis Potosí) - Lim.<br>Edos. S.L.P./Gto.                        | ACCIDENTES                     |            | 1            |             |              |                 |            |                         |                |                      |            |
|   | MUERTOS                        |            | 0            |             |              |                 |            |                         |                |                      |            |
|   | HERIDOS                        |            | 1            |             |              |                 |            |                         |                |                      |            |
|   | DAÑOS MATERIALES (MILLONES \$) |            | 0.0100       |             |              |                 |            |                         |                |                      |            |
| Ent. El Huizache - Ant. Morelos Lim.<br>Edos. Tamps./S.L.P. - T. C. (San Luis<br>Potosí - Matehuala (Ent. El Huizache)) | ACCIDENTES                     |            | 1            |             |              |                 | 1          |                         |                | 1                    |            |
|   | MUERTOS                        |            | 0            |             |              |                 | 0          |                         |                | 0                    |            |
|   | HERIDOS                        |            | 0            |             |              |                 | 0          |                         |                | 1                    |            |
|   | DAÑOS MATERIALES (MILLONES \$) |            | 0.3000       |             |              |                 | 0.0500     |                         |                | 0.0700               |            |

## ACCIDENTES EN PERIODOS FESTIVOS

2010

### SAN LUIS POTOSI

| CARRETERA Y TRAMO   | SALDOS                         | AÑO NUEVO  | 5 DE FEBRERO | 21 DE MARZO | SEMANA SANTA | DIA DEL TRABAJO | 5 DE MAYO  | DIA DE LA INDEPENDENCIA | DIA DE MUERTOS | DIA DE LA REVOLUCION | NAVIDAD    |
|---|--------------------------------|------------|--------------|-------------|--------------|-----------------|------------|-------------------------|----------------|----------------------|------------|
|   |                                | 01/01/2010 | 30/01/2010   | 13/03/2010  | 01/04/2010   | 01/05/2010      | 05/05/2010 | 16/09/2010              | 30/10/2010     | 13/11/2010           | 24/12/2010 |
|   |                                | 03/01/2010 | 01/02/2010   | 15/03/2010  | 04/04/2010   | 01/05/2010      | 05/05/2010 | 16/09/2010              | 02/11/2010     | 15/11/2010           | 26/12/2010 |
| Ent. Tula - Cd. Victoria T. C. (Antiguo Morelos - El Huizache) - Lim. Edos. S.L.P./Tamps. | ACCIDENTES                     |            |              |             |              |                 |            |                         |                |                      |            |
|   | MUERTOS                        |            |              |             |              |                 |            |                         |                |                      |            |
|   | HERIDOS                        |            |              |             |              |                 |            |                         |                |                      |            |
|   | DAÑOS MATERIALES (MILLONES \$) |            |              |             |              |                 |            |                         |                |                      |            |
| Jalpan de Serra - Rioverde Lim. Edos. Qro./S.L.P. - Rioverde                              | ACCIDENTES                     |            |              |             |              |                 |            |                         |                |                      |            |
|   | MUERTOS                        |            |              |             |              |                 |            |                         |                |                      |            |
|   | HERIDOS                        |            |              |             |              |                 |            |                         |                |                      |            |
|   | DAÑOS MATERIALES (MILLONES \$) |            |              |             |              |                 |            |                         |                |                      |            |
| Libramiento de Cd. Valles   | ACCIDENTES                     |            |              | 1           |              |                 |            |                         |                |                      |            |
|   | MUERTOS                        |            |              | 0           |              |                 |            |                         |                |                      |            |
|   | HERIDOS                        |            |              | 0           |              |                 |            |                         |                |                      |            |
|   | DAÑOS MATERIALES (MILLONES \$) |            |              | 0.0170      |              |                 |            |                         |                |                      |            |
| Libramiento de Matehuala (Cuota)  | ACCIDENTES                     |            |              |             |              |                 |            |                         |                |                      |            |
|   | MUERTOS                        |            |              |             |              |                 |            |                         |                |                      |            |
|   | HERIDOS                        |            |              |             |              |                 |            |                         |                |                      |            |
|   | DAÑOS MATERIALES (MILLONES \$) |            |              |             |              |                 |            |                         |                |                      |            |
| Libramiento de Villa de Reyes   | ACCIDENTES                     |            |              |             |              |                 |            |                         |                |                      |            |
|   | MUERTOS                        |            |              |             |              |                 |            |                         |                |                      |            |
|   | HERIDOS                        |            |              |             |              |                 |            |                         |                |                      |            |
|   | DAÑOS MATERIALES (MILLONES \$) |            |              |             |              |                 |            |                         |                |                      |            |
| Libramiento Oriente de San Luis Potosí (Cuota)  | ACCIDENTES                     | 1          |              |             |              |                 |            |                         |                |                      |            |
|   | MUERTOS                        | 0          |              |             |              |                 |            |                         |                |                      |            |
|   | HERIDOS                        | 0          |              |             |              |                 |            |                         |                |                      |            |
|   | DAÑOS MATERIALES (MILLONES \$) | 0.0250     |              |             |              |                 |            |                         |                |                      |            |
| Libramiento Villa de Arriaga  | ACCIDENTES                     |            |              |             |              |                 |            |                         |                |                      |            |
|   | MUERTOS                        |            |              |             |              |                 |            |                         |                |                      |            |
|   | HERIDOS                        |            |              |             |              |                 |            |                         |                |                      |            |
|   | DAÑOS MATERIALES (MILLONES \$) |            |              |             |              |                 |            |                         |                |                      |            |
| Matehuala - Ent. Puerto México Matehuala - Lim. Edos. S.L.P./N.L.                         | ACCIDENTES                     |            | 1            | 2           |              |                 |            |                         | 1              |                      |            |
|   | MUERTOS                        |            | 0            | 1           |              |                 |            |                         | 1              |                      |            |
|   | HERIDOS                        |            | 0            | 2           |              |                 |            |                         | 0              |                      |            |
|   | DAÑOS MATERIALES (MILLONES \$) |            | 0.0450       | 0.0850      |              |                 |            |                         | 0.0000         |                      |            |





## ACCIDENTES EN PERIODOS FESTIVOS

2010

### SAN LUIS POTOSI

| CARRETERA Y TRAMO  | SALDOS                         | AÑO NUEVO                | 5 DE FEBRERO             | 21 DE MARZO              | SEMANA SANTA             | DIA DEL TRABAJO          | 5 DE MAYO                | DIA DE LA INDEPENDENCIA  | DIA DE MUERTOS           | DIA DE LA REVOLUCION     | NAVIDAD                  |
|--|--------------------------------|--------------------------|--------------------------|--------------------------|--------------------------|--------------------------|--------------------------|--------------------------|--------------------------|--------------------------|--------------------------|
|  |                                | 01/01/2010<br>03/01/2010 | 30/01/2010<br>01/02/2010 | 13/03/2010<br>15/03/2010 | 01/04/2010<br>04/04/2010 | 01/05/2010<br>01/05/2010 | 05/05/2010<br>05/05/2010 | 16/09/2010<br>16/09/2010 | 30/10/2010<br>02/11/2010 | 13/11/2010<br>15/11/2010 | 24/12/2010<br>26/12/2010 |
| San Luis Potosí - Ent. Arcinas<br>(km 0.000 - km 55.130). (km 89.300 -<br>km 122.470)              | ACCIDENTES                     |                          |                          | 4                        | 1                        | 1                        |                          | 2                        |                          | 1                        | 2                        |
|  | MUERTOS                        |                          |                          | 1                        | 1                        | 0                        |                          | 0                        |                          | 0                        | 0                        |
|  | HERIDOS                        |                          |                          | 6                        | 0                        | 0                        |                          | 0                        |                          | 0                        | 4                        |
|  | DAÑOS MATERIALES (MILLONES \$) |                          |                          | 0.1130                   | 0.0500                   | 0.1000                   |                          | 0.2150                   |                          | 0.1600                   | 0.0730                   |
| San Luis Potosí - Lagos de Moreno<br>San Luis Potosí - Lim. Edos.<br>S.L.P./Zac.                   | ACCIDENTES                     | 1                        | 1                        |                          | 1                        |                          |                          |                          |                          |                          |                          |
|  | MUERTOS                        | 0                        | 0                        |                          | 1                        |                          |                          |                          |                          |                          |                          |
|  | HERIDOS                        | 1                        | 0                        |                          | 3                        |                          |                          |                          |                          |                          |                          |
|  | DAÑOS MATERIALES (MILLONES \$) | 0.0200                   | 0.0350                   |                          | 0.0370                   |                          |                          |                          |                          |                          |                          |
| San Luis Potosi - Matehuala  | ACCIDENTES                     | 2                        | 3                        | 2                        | 2                        | 1                        | 1                        |                          | 3                        | 1                        | 1                        |
|  | MUERTOS                        | 1                        | 1                        | 0                        | 1                        | 0                        | 0                        |                          | 1                        | 3                        | 0                        |
|  | HERIDOS                        | 9                        | 0                        | 2                        | 5                        | 0                        | 0                        |                          | 1                        | 1                        | 3                        |
|  | DAÑOS MATERIALES (MILLONES \$) | 0.0700                   | 0.2250                   | 0.2600                   | 0.0500                   | 0.0300                   | 0.1000                   |                          | 0.0600                   | 0.1700                   | 0.0200                   |
| T. C. (Ent. El Huizache- Ant. Morelos)-<br>El Salto  | ACCIDENTES                     |                          |                          |                          |                          |                          |                          |                          |                          |                          |                          |
|  | MUERTOS                        |                          |                          |                          |                          |                          |                          |                          |                          |                          |                          |
|  | HERIDOS                        |                          |                          |                          |                          |                          |                          |                          |                          |                          |                          |
|  | DAÑOS MATERIALES (MILLONES \$) |                          |                          |                          |                          |                          |                          |                          |                          |                          |                          |
| T. C. (Qro - S.L.P.) - Tierra Nueva  | ACCIDENTES                     |                          |                          |                          |                          |                          |                          |                          |                          | 1                        |                          |
|  | MUERTOS                        |                          |                          |                          |                          |                          |                          |                          |                          | 0                        |                          |
|  | HERIDOS                        |                          |                          |                          |                          |                          |                          |                          |                          | 0                        |                          |
|  | DAÑOS MATERIALES (MILLONES \$) |                          |                          |                          |                          |                          |                          |                          |                          | 0.0250                   |                          |
| T. C. (S.L.P. - Matehuala) - Villa<br>Hidalgo  | ACCIDENTES                     |                          |                          |                          |                          |                          |                          |                          |                          |                          |                          |
|  | MUERTOS                        |                          |                          |                          |                          |                          |                          |                          |                          |                          |                          |
|  | HERIDOS                        |                          |                          |                          |                          |                          |                          |                          |                          |                          |                          |
|  | DAÑOS MATERIALES (MILLONES \$) |                          |                          |                          |                          |                          |                          |                          |                          |                          |                          |
| Tamazunchale - San Felipe Orizatlán<br>T. C. (Portezuelo - Cd. Valles) - Lim.<br>Edos. S.L.P./Hgo. | ACCIDENTES                     | 1                        | 1                        |                          |                          |                          |                          |                          | 1                        |                          |                          |
|  | MUERTOS                        | 0                        | 0                        |                          |                          |                          |                          |                          | 0                        |                          |                          |
|  | HERIDOS                        | 1                        | 0                        |                          |                          |                          |                          |                          | 0                        |                          |                          |
|  | DAÑOS MATERIALES (MILLONES \$) | 0.0100                   | 0.0300                   |                          |                          |                          |                          |                          | 0.0300                   |                          |                          |

### TOTAL DE ACCIDENTES EN PERIODOS FESTIVOS

|                 |                                |        |        |        |        |        |        |        |        |        |        |
|-----------------|--------------------------------|--------|--------|--------|--------|--------|--------|--------|--------|--------|--------|
| SAN LUIS POTOSI | ACCIDENTES                     | 14     | 15     | 12     | 12     | 3      | 3      | 4      | 10     | 11     | 11     |
|                 | MUERTOS                        | 3      | 2      | 3      | 3      | 0      | 1      | 2      | 4      | 3      | 1      |
|                 | HERIDOS                        | 13     | 6      | 14     | 16     | 0      | 1      | 2      | 12     | 3      | 18     |
|                 | DAÑOS MATERIALES (MILLONES \$) | 0.3850 | 1.0850 | 0.5635 | 0.3875 | 0.1500 | 0.2100 | 0.3550 | 0.4715 | 0.7200 | 0.2590 |

















## ACCIDENTES POR KILOMETRO 2010

CARRETERA Y TRAMO: Mazatlán - Culiacán (MEX-015)

DEL KM: 90+000  
AL KM: 135+000

|    |         |        |
|----|---------|--------|
| 01 | 60,000  | 100000 |
| 00 | 70,000  | 100000 |
| 00 | 80,000  | 100000 |
| 00 | 20,000  | 100000 |
| 01 | 121,000 | 200000 |
| 00 | 88,000  | 200000 |
| 00 | 31,000  | 200000 |
| 01 | 30,000  | 200000 |
| 06 | 130,000 | 200000 |
| 00 | 30,000  | 100000 |
| 25 | 85,000  | 100000 |
| 03 | 90,000  | 100000 |

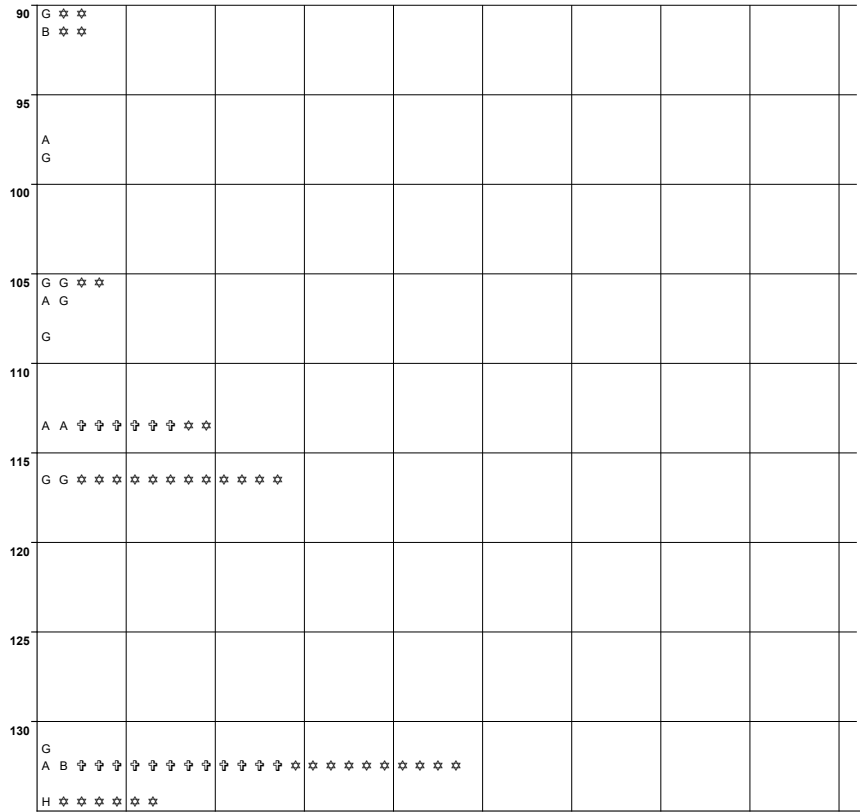

DEL KM: 135+000  
AL KM: 180+000

|    |         |        |
|----|---------|--------|
| 00 | 20,000  | 100000 |
| 10 | 150,000 | 100000 |
| 01 | 60,000  | 100000 |
| 02 | 60,000  | 100000 |
| 02 | 100,000 | 100000 |
| 01 | 88,000  | 200000 |
| 02 | 60,000  | 100000 |
| 03 | 50,000  | 100000 |
| 03 | 120,000 | 200000 |
| 11 | 50,000  | 100000 |

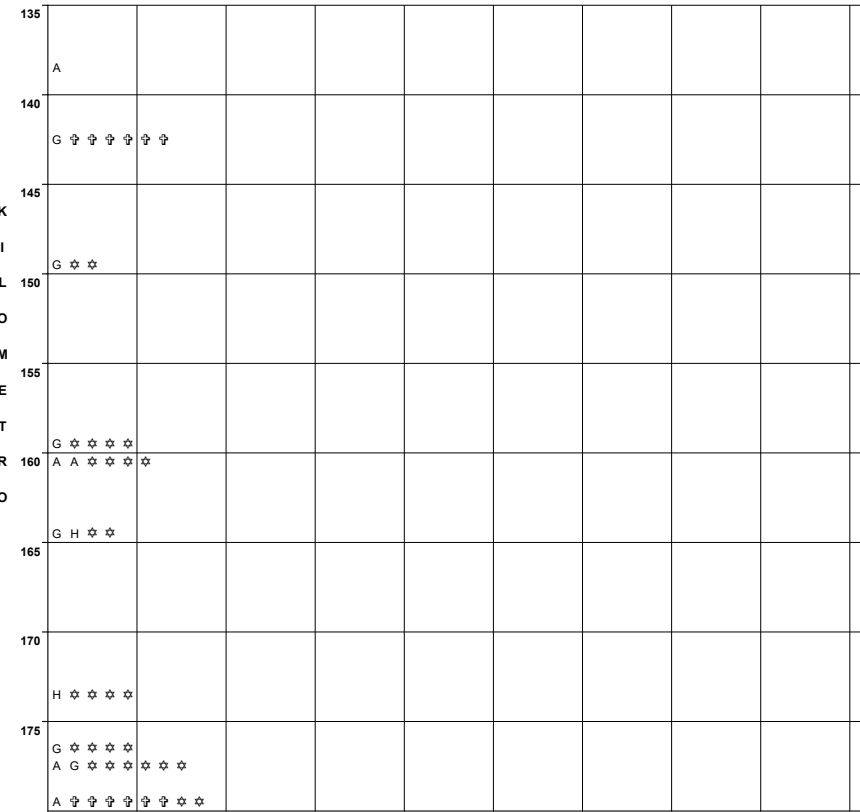

M H D C P V C G A  
U E A O E E A A  
E R Ñ N A H M N N  
R I O D T I I A A  
T D S U C N D T  
O O C O U O O U  
S S M T L R  
A A O P O A  
T R A L  
E S  
R I  
A L  
E S  
(S)

| CLAVE                               | CLASIFICACION DEL ACCIDENTE | CLAVE                                      | CLASIFICACION DEL ACCIDENTE     |
|-------------------------------------|-----------------------------|--|---------------------------------|
| A                                   | SALIDA DEL CAMINO           | C  | COLISION SOBRE EL CAMINO        |
| <b>SIN COLISION SOBRE EL CAMINO</b> |                             |  |                                 |
| B                                   | VOLCADURA                   | G  | OTRO VEHICULO MOTOR EN TRANSITO |
| C                                   | CAIDA DE PASAJERO           | H  | OTRO VEHICULO MOTOR POR ALCANCE |
| D                                   | INCENDIO                    | J  | VEHICULO MOTOR ESTACIONADO      |
| E                                   | OTROS                       | K  | FERROCARRIL                     |
| P                                   | CAIDA DE CARGA              | L  | BICICLETA/MOTOCICLETA           |
| Q                                   | DESPRENDIMIENTO DE REMOLQUE | M  | ANIMAL                          |
|                                     |                             | N  | OBJETO FIJO                     |
|                                     |                             | O  | OTROS OBJETOS                   |
| <b>COLISION SOBRE EL CAMINO</b>     |                             |  |                                 |
| F                                   | PEATON (ATROPELLAMIENTO)    | S  | SIN DATO                        |
| R                                   | VELOCIDAD EXCESIVA          |  |                                 |
|                                     |                             | ACCIDENTES EQUIVALENTES A DAÑOS MATERIALES |                                 |
|                                     |                             | ‡  | UN MUERTO = 6 ACCIDENTES        |
|                                     |                             | *  | UN HERIDO = 2 ACCIDENTES        |

M H D C P V C G A  
U E A O E E A A  
E R Ñ N A H M N N  
R I O D T I I A A  
T D S U C N D T  
O O C O U O O U  
S S M T L R  
A A O P O A  
T R A L  
E S  
R I  
A L  
E S  
(S)

| CLAVE                               | CLASIFICACION DEL ACCIDENTE | CLAVE                                      | CLASIFICACION DEL ACCIDENTE     |
|-------------------------------------|-----------------------------|--|---------------------------------|
| A                                   | SALIDA DEL CAMINO           | C  | COLISION SOBRE EL CAMINO        |
| <b>SIN COLISION SOBRE EL CAMINO</b> |                             |  |                                 |
| B                                   | VOLCADURA                   | G  | OTRO VEHICULO MOTOR EN TRANSITO |
| C                                   | CAIDA DE PASAJERO           | H  | OTRO VEHICULO MOTOR POR ALCANCE |
| D                                   | INCENDIO                    | J  | VEHICULO MOTOR ESTACIONADO      |
| E                                   | OTROS                       | K  | FERROCARRIL                     |
| P                                   | CAIDA DE CARGA              | L  | BICICLETA/MOTOCICLETA           |
| Q                                   | DESPRENDIMIENTO DE REMOLQUE | M  | ANIMAL                          |
|                                     |                             | N  | OBJETO FIJO                     |
|                                     |                             | O  | OTROS OBJETOS                   |
| <b>COLISION SOBRE EL CAMINO</b>     |                             |  |                                 |
| F                                   | PEATON (ATROPELLAMIENTO)    | S  | SIN DATO                        |
| R                                   | VELOCIDAD EXCESIVA          |  |                                 |
|                                     |                             | ACCIDENTES EQUIVALENTES A DAÑOS MATERIALES |                                 |
|                                     |                             | ‡  | UN MUERTO = 6 ACCIDENTES        |
|                                     |                             | *  | UN HERIDO = 2 ACCIDENTES        |

## ACCIDENTES POR KILOMETRO 2010

CARRETERA Y TRAMO: Mazatlán - Culiacán (MEX-015)

DEL KM: 180+000

AL KM: 225+000

| M H D | C P V C G A. | 180 |    | 185 |    | 190 |    | 195 |    | 200 |   | 205 |    | 210 |    | 215 |    | 220 |    | 225 |   |
|-------|--------------|-----|----|-----|----|-----|----|-----|----|-----|---|-----|----|-----|----|-----|----|-----|----|-----|---|
|       |              | 5   | 10 | 15  | 20 | 25  | 30 | 35  | 40 | 45  | 5 | 10  | 15 | 20  | 25 | 30  | 35 | 40  | 45 |     |   |
| 2 4   | 90,000       | 3   | 0  | 0   | 0  | 0   | 0  | 0   | 0  | A   | G | G   | G  | ♣   | ♣  | ♣   | ♣  | ♣   | ♣  | ♣   | ♣ |
| 0 0   | 140,000      | 1   | 0  | 0   | 0  | 0   | 0  | 0   | 0  | G   |   |     |    |     |    |     |    |     |    |     |   |
| 0 0   | 45,000       | 1   | 0  | 0   | 0  | 0   | 0  | 0   | 0  | G   |   |     |    |     |    |     |    |     |    |     |   |
| 0 0   | 20,000       | 1   | 0  | 0   | 0  | 0   | 0  | 0   | 0  | A   |   |     |    |     |    |     |    |     |    |     |   |
| 0 0   | 8,000        | 1   | 0  | 0   | 0  | 0   | 0  | 0   | 0  | H   |   |     |    |     |    |     |    |     |    |     |   |
| 0 4   | 158,000      | 4   | 0  | 0   | 0  | 0   | 0  | 0   | 0  | G   | G | G   | G  | ♣   | ♣  | ♣   | ♣  | ♣   | ♣  | ♣   |   |
| 2 2   | 60,000       | 2   | 0  | 0   | 0  | 0   | 0  | 0   | 0  | H   | N | ♣   | ♣  | ♣   | ♣  | ♣   | ♣  | ♣   | ♣  | ♣   |   |
| 1 1   | 173,000      | 3   | 0  | 0   | 0  | 0   | 0  | 0   | 0  | A   | G | H   | ♣  | ♣   | ♣  | ♣   | ♣  | ♣   | ♣  | ♣   |   |
| 0 0   | 25,000       | 1   | 0  | 0   | 0  | 0   | 0  | 0   | 0  | H   |   |     |    |     |    |     |    |     |    |     |   |
| 0 0   | 50,000       | 1   | 0  | 0   | 0  | 0   | 0  | 0   | 0  | A   |   |     |    |     |    |     |    |     |    |     |   |
| 0 2   | 19,000       | 1   | 0  | 0   | 0  | 0   | 0  | 0   | 0  | H   | ♣ | ♣   | ♣  | ♣   |    |     |    |     |    |     |   |
| 1 1   | 40,000       | 1   | 0  | 0   | 0  | 0   | 0  | 0   | 0  | G   | ♣ | ♣   | ♣  | ♣   | ♣  | ♣   |    |     |    |     |   |
| 0 2   | 75,000       | 1   | 0  | 0   | 0  | 0   | 0  | 0   | 0  | G   | ♣ | ♣   | ♣  | ♣   |    |     |    |     |    |     |   |

M H D  
U E A  
E R Ñ  
R I O  
T D S  
O O  
S S M  
A  
T  
E  
R  
I  
A  
L  
E  
S  
(S)

C P V C G A.  
O E E A A  
N A H M N N  
D T I I A A.  
U C N D T  
C O U O O U  
T L R  
O P O A.  
R A L  
S

| NÚMERO Y CLASIFICACION DE ACCIDENTES |                             |  |                                 |
|--------------------------------------|-----------------------------|--|---------------------------------|
| CLAVE                                | CLASIFICACION DEL ACCIDENTE | CLAVE                                      | CLASIFICACION DEL ACCIDENTE     |
| A                                    | SALIDA DEL CAMINO           | G  | COLISION SOBRE EL CAMINO        |
| <b>SIN COLISION SOBRE EL CAMINO</b>  |                             | H  | OTRO VEHICULO MOTOR EN TRANSITO |
| B                                    | VOLCADURA                   | J  | OTRO VEHICULO MOTOR POR ALCANCE |
| C                                    | CAIDA DE PASAJERO           | K  | VEHICULO MOTOR ESTACIONADO      |
| D                                    | INCENDIO                    | L  | FERROCARRIL                     |
| E                                    | OTROS                       | M  | BICICLETA/MOTOCICLETA           |
| P                                    | CAIDA DE CARGA              | N  | ANIMAL                          |
| Q                                    | DESPRENDIMIENTO DE REMOLQUE | O  | OBJETO FIJO                     |
| <b>COLISION SOBRE EL CAMINO</b>      |                             | S  | OTROS OBJETOS                   |
| F                                    | PEATON (ATROPELLAMIENTO)    | SIN DATO                                   |                                 |
| R                                    | VELOCIDAD EXCESIVA          | ACCIDENTES EQUIVALENTES A DAÑOS MATERIALES |                                 |
|                                      |                             | ♣  | UN MUERTO = 6 ACCIDENTES        |
|                                      |                             | ♣  | UN HERIDO = 2 ACCIDENTES        |

## ACCIDENTES POR KILOMETRO 2010

CARRETERA Y TRAMO: Mazatlán - Culiacán (Cuota) (MEX-015D)

**DEL KM: 0+000  
AL KM: 45+000**

**DEL KM: 45+000  
AL KM: 90+000**

|      |         |     |     |     |     |
|------|---------|-----|-----|-----|-----|
| 0 0  | 40,000  | 1 0 | 0 0 | 0 0 | 0 0 |
| 0 0  | 480,000 | 2 0 | 0 0 | 0 0 | 0 0 |
|      |         |     |     |     |     |
| 0 1  | 35,000  | 0 0 | 0 0 | 0 1 | 0 0 |
|      |         |     |     |     |     |
| 0 0  | 80,000  | 0 0 | 0 0 | 0 1 | 0 0 |
|      |         |     |     |     |     |
| 0 4  | 40,000  | 1 0 | 0 0 | 0 0 | 0 0 |
|      |         |     |     |     |     |
| 19 1 | 180,000 | 1 0 | 0 0 | 0 1 | 0 0 |
|      |         |     |     |     |     |
| 0 1  | 50,000  | 1 0 | 0 0 | 0 0 | 0 0 |
|      |         |     |     |     |     |
| 0 3  | 15,000  | 1 0 | 0 0 | 0 0 | 0 0 |
| 0 0  | 40,000  | 0 0 | 0 0 | 1 0 | 0 0 |

|       |              |
|-------|--------------|
| M H D | C P V C G A. |
| U E A | O E E A A    |
| E R Ñ | N A H M N N  |
| R I O | D T I I A A  |
| T D S | U C N D T    |
| O O   | C O U O O U  |
| S S M | T L R        |
| A A   | O P O A.     |
| T E   | R A L        |
| R I   | S            |
| A L   |              |
| E S   |              |
| (S)   |              |

|    |             |   |   |   |   |   |   |   |   |   |   |   |   |   |   |   |   |      |       |
|----|-------------|---|---|---|---|---|---|---|---|---|---|---|---|---|---|---|---|------|-------|
| 0  | B A B       |   |   |   |   |   |   |   |   |   |   |   |   |   |   |   |   |      |       |
|    |             |   |   |   |   |   |   |   |   |   |   |   |   |   |   |   |   |      |       |
| 5  |             |   |   |   |   |   |   |   |   |   |   |   |   |   |   |   |   |      |       |
|    |             |   |   |   |   |   |   |   |   |   |   |   |   |   |   |   |   |      |       |
| 10 | M * *       |   |   |   |   |   |   |   |   |   |   |   |   |   |   |   |   |      |       |
|    |             |   |   |   |   |   |   |   |   |   |   |   |   |   |   |   |   |      |       |
| 15 | M           |   |   |   |   |   |   |   |   |   |   |   |   |   |   |   |   |      |       |
|    |             |   |   |   |   |   |   |   |   |   |   |   |   |   |   |   |   |      |       |
| 20 |             |   |   |   |   |   |   |   |   |   |   |   |   |   |   |   |   |      |       |
|    |             |   |   |   |   |   |   |   |   |   |   |   |   |   |   |   |   |      |       |
| 25 |             |   |   |   |   |   |   |   |   |   |   |   |   |   |   |   |   |      |       |
|    |             |   |   |   |   |   |   |   |   |   |   |   |   |   |   |   |   |      |       |
| 30 | B M * * * * | * | * | * | * | * | * | * | * | * | * | * | * | * | * | * | * | * 75 | * 2 * |
|    |             |   |   |   |   |   |   |   |   |   |   |   |   |   |   |   |   |      |       |
| 35 | A * *       |   |   |   |   |   |   |   |   |   |   |   |   |   |   |   |   |      |       |
|    |             |   |   |   |   |   |   |   |   |   |   |   |   |   |   |   |   |      |       |
| 40 | A * * * *   | * | * |   |   |   |   |   |   |   |   |   |   |   |   |   |   |      |       |
|    |             |   |   |   |   |   |   |   |   |   |   |   |   |   |   |   |   |      |       |
| 45 | O           |   |   |   |   |   |   |   |   |   |   |   |   |   |   |   |   |      |       |

| NUMERO Y CLASIFICACION DE ACCIDENTES |                             |       |  |
|--------------------------------------|-----------------------------|-------|--|
| CLAVE                                | CLASIFICACION DEL ACCIDENTE | CLAVE | CLASIFICACION DEL ACCIDENTE                |
| A                                    | SALIDA DEL CAMINO           | G     | COLISION SOBRE EL CAMINO                   |
| <b>SIN COLISION SOBRE EL CAMINO</b>  |                             | H     | OTRO VEHICULO MOTOR EN TRANSITO            |
| B                                    | VOLCADURA                   | J     | OTRO VEHICULO MOTOR POR ALCANCE            |
| C                                    | CAIDA DE PASAJERO           | K     | VEHICULO MOTOR ESTACIONADO                 |
| D                                    | INCENDIO                    | L     | FERROCARRIL                                |
| E                                    | OTROS                       | M     | BICICLETA/MOTOCICLETA                      |
| P                                    | CAIDA DE CARGA              | N     | ANIMAL                                     |
| Q                                    | DESprendimiento DE REMOLQUE | O     | OBJETO FIJO                                |
|                                      |                             | S     | OTROS OBJETOS                              |
| <b>COLISION SOBRE EL CAMINO</b>      |                             |       | SIN DATO                                   |
| F                                    | PEATON (ATROPELLAMIENTO)    |       |  |
| R                                    | VELOCIDAD EXCESIVA          |       |  |
|                                      |                             | S     | ACCIDENTES EQUIVALENTES A DAÑOS MATERIALES |
|                                      |                             | ‡     | UN MUERTO = 6 ACCIDENTES                   |
|                                      |                             | *     | UN HERIDO = 2 ACCIDENTES                   |

|     |         |     |     |     |     |
|-----|---------|-----|-----|-----|-----|
| 0 0 | 59,000  | 2 0 | 0 0 | 0 0 | 0 0 |
|     |         |     |     |     |     |
| 0 0 | 100,000 | 1 0 | 0 0 | 0 0 | 0 0 |
|     |         |     |     |     |     |
| 0 0 | 10,000  | 0 0 | 0 0 | 0 1 | 0 0 |
|     |         |     |     |     |     |
| 0 0 | 800,000 | 0 0 | 1 0 | 0 0 | 0 0 |
|     |         |     |     |     |     |
| 1 5 | 100,000 | 1 0 | 0 0 | 0 0 | 0 0 |
|     |         |     |     |     |     |
| 0 1 | 30,000  | 1 0 | 0 0 | 0 0 | 0 0 |
|     |         |     |     |     |     |
| 2 2 | 30,000  | 1 0 | 0 0 | 0 0 | 0 0 |
|     |         |     |     |     |     |
| 0 1 | 10,000  | 1 0 | 0 0 | 0 0 | 0 0 |
|     |         |     |     |     |     |
| 2 1 | 13,000  | 0 0 | 1 0 | 0 0 | 0 0 |
|     |         |     |     |     |     |
| 1 3 | 78,000  | 2 0 | 0 0 | 0 0 | 0 0 |
|     |         |     |     |     |     |
| 2 3 | 35,000  | 1 0 | 0 0 | 0 0 | 0 0 |
|     |         |     |     |     |     |
| 0 0 | 105,000 | 1 0 | 0 0 | 0 0 | 0 0 |

|       |              |
|-------|--------------|
| M H D | C P V C G A. |
| U E A | O E E A A    |
| E R Ñ | N A H M N N  |
| R I O | D T I I A A  |
| T D S | U C N D T    |
| O O   | C O U O O U  |
| S S M | T L R        |
| A A   | O P O A.     |
| T E   | R A L        |
| R I   | S            |
| A L   |              |
| E S   |              |
| (S)   |              |

|    |   |   |   |   |   |   |   |   |   |   |   |   |   |   |   |   |   |   |   |
|----|---|---|---|---|---|---|---|---|---|---|---|---|---|---|---|---|---|---|---|
| 45 | G G   |   |   |   |   |   |   |   |   |   |   |   |   |   |   |   |   |   |   |
|    |   |   |   |   |   |   |   |   |   |   |   |   |   |   |   |   |   |   |   |
| 50 |   |   |   |   |   |   |   |   |   |   |   |   |   |   |   |   |   |   |   |
|    |   |   |   |   |   |   |   |   |   |   |   |   |   |   |   |   |   |   |   |
| 55 | H   |   |   |   |   |   |   |   |   |   |   |   |   |   |   |   |   |   |   |
|    |   |   |   |   |   |   |   |   |   |   |   |   |   |   |   |   |   |   |   |
| 60 | M   |   |   |   |   |   |   |   |   |   |   |   |   |   |   |   |   |   |   |
|    |   |   |   |   |   |   |   |   |   |   |   |   |   |   |   |   |   |   |   |
| 65 |   |   |   |   |   |   |   |   |   |   |   |   |   |   |   |   |   |   |   |
|    |   |   |   |   |   |   |   |   |   |   |   |   |   |   |   |   |   |   |   |
| 70 |   |   |   |   |   |   |   |   |   |   |   |   |   |   |   |   |   |   |   |
|    |   |   |   |   |   |   |   |   |   |   |   |   |   |   |   |   |   |   |   |
| 75 | D   |   |   |   |   |   |   |   |   |   |   |   |   |   |   |   |   |   |   |
|    |   |   |   |   |   |   |   |   |   |   |   |   |   |   |   |   |   |   |   |
| 80 | A ‡ | * | * | * | * | * | * | * | * | * | * | * | * | * | * | * | * | * | * |
|    |   |   |   |   |   |   |   |   |   |   |   |   |   |   |   |   |   |   |   |
| 85 | N * *   |   |   |   |   |   |   |   |   |   |   |   |   |   |   |   |   |   |   |
|    |   |   |   |   |   |   |   |   |   |   |   |   |   |   |   |   |   |   |   |
| 90 | A ‡ | * | * | * | * | * | * | * | * | * | * | * | * | * | * | * | * | * | * |

| NUMERO Y CLASIFICACION DE ACCIDENTES |                             |       |  |
|--------------------------------------|-----------------------------|-------|--|
| CLAVE                                | CLASIFICACION DEL ACCIDENTE | CLAVE | CLASIFICACION DEL ACCIDENTE                |
| A                                    | SALIDA DEL CAMINO           | G     | COLISION SOBRE EL CAMINO                   |
| <b>SIN COLISION SOBRE EL CAMINO</b>  |                             | H     | OTRO VEHICULO MOTOR EN TRANSITO            |
| B                                    | VOLCADURA                   | J     | OTRO VEHICULO MOTOR POR ALCANCE            |
| C                                    | CAIDA DE PASAJERO           | K     | VEHICULO MOTOR ESTACIONADO                 |
| D                                    | INCENDIO                    | L     | FERROCARRIL                                |
| E                                    | OTROS                       | M     | BICICLETA/MOTOCICLETA                      |
| P                                    | CAIDA DE CARGA              | N     | ANIMAL                                     |
| Q                                    | DESprendimiento DE REMOLQUE | O     | OBJETO FIJO                                |
|                                      |                             | S     | OTROS OBJETOS                              |
| <b>COLISION SOBRE EL CAMINO</b>      |                             |       | SIN DATO                                   |
| F                                    | PEATON (ATROPELLAMIENTO)    |       |  |
| R                                    | VELOCIDAD EXCESIVA          |       |  |
|                                      |                             | S     | ACCIDENTES EQUIVALENTES A DAÑOS MATERIALES |
|                                      |                             | ‡     | UN MUERTO = 6 ACCIDENTES                   |
|                                      |                             | *     | UN HERIDO = 2 ACCIDENTES                   |

# ACCIDENTES POR KILOMETRO 2010

CARRETERA Y TRAMO: Mazatlán - Culiacán (Cuota) (MEX-015D)

DEL KM: 90+000  
AL KM: 135+000

|   |   |         |   |   |   |   |   |   |   |
|---|---|---------|---|---|---|---|---|---|---|
| 1 | 3 | 125,000 | 2 | 0 | 1 | 1 | 0 | 0 | 0 |
| 0 | 0 | 135,000 | 0 | 0 | 0 | 1 | 1 | 0 | 0 |
| 0 | 0 | 730,000 | 1 | 0 | 0 | 0 | 0 | 0 | 0 |
| 0 | 1 | 35,000  | 1 | 0 | 0 | 0 | 0 | 0 | 0 |
| 0 | 2 | 50,000  | 1 | 0 | 0 | 0 | 0 | 0 | 0 |
| 0 | 0 | 130,000 | 1 | 0 | 0 | 0 | 0 | 0 | 0 |
| 0 | 2 | 30,000  | 0 | 0 | 1 | 0 | 0 | 0 | 0 |
| 2 | 0 | 155,000 | 4 | 0 | 0 | 0 | 0 | 0 | 0 |
| 0 | 0 | 40,000  | 0 | 0 | 1 | 0 | 0 | 0 | 0 |
| 0 | 1 | 50,000  | 1 | 0 | 0 | 0 | 0 | 0 | 0 |
| 0 | 5 | 95,000  | 2 | 0 | 0 | 0 | 0 | 0 | 0 |
| 0 | 3 | 40,000  | 2 | 0 | 0 | 0 | 0 | 0 | 0 |
| 1 | 0 | 50,000  | 1 | 0 | 0 | 0 | 0 | 0 | 0 |
| 0 | 2 | 15,000  | 1 | 0 | 0 | 0 | 0 | 0 | 0 |
| 0 | 0 | 50,000  | 1 | 0 | 0 | 0 | 0 | 0 | 0 |
| 0 | 2 | 80,000  | 1 | 0 | 0 | 0 | 0 | 0 | 0 |
| 1 | 4 | 95,000  | 2 | 0 | 0 | 0 | 0 | 0 | 0 |
| 0 | 1 | 200,000 | 2 | 0 | 0 | 0 | 0 | 0 | 0 |
| 1 | 0 | 40,000  | 3 | 0 | 0 | 0 | 0 | 0 | 0 |

|       |              |
|-------|--------------|
| M H D | C P V C G A. |
| U E A | O E E A A    |
| E R Ñ | N A H M N N  |
| R I O | D T I I A A  |
| T D S | U C N D T    |
| O O   | C O U O O U  |
| S S M | T L R        |
| A A   | O P O A.     |
| T T   | R A L        |
| E S   | S            |
| R I   |              |
| A L   |              |
| E S   |              |
| (S)   |              |

|     |         |   |   |   |   |   |   |   |   |   |   |
|-----|---------|---|---|---|---|---|---|---|---|---|---|
| 90  | A H H O | + | + | + | + | + | + | + | + | + | + |
|     | M O     |   |   |   |   |   |   |   |   |   |   |
| 95  | H       |   |   |   |   |   |   |   |   |   |   |
|     | G *     | * |   |   |   |   |   |   |   |   |   |
|     | G *     | * | * | * | * | * | * | * | * | * | * |
| 100 | A       |   |   |   |   |   |   |   |   |   |   |
|     | A *     | * | * | * | * | * | * | * | * | * | * |
|     | A G H N | + | + | + | + | + | + | + | + | + | + |
|     | A       |   |   |   |   |   |   |   |   |   |   |
| 105 |         |   |   |   |   |   |   |   |   |   |   |
| 110 | A *     | * |   |   |   |   |   |   |   |   |   |
| 115 | H H *   | * | * | * | * | * | * | * | * | * | * |
|     | A H *   | * | * | * | * | * | * | * | * | * | * |
| 120 | A       | + | + | + | + | + | + | + | + | + | + |
|     | A       | * | * | * | * | * | * | * | * | * | * |
| 125 |         |   |   |   |   |   |   |   |   |   |   |
|     | A       |   |   |   |   |   |   |   |   |   |   |
| 130 | A *     | * | * | * | * | * | * | * | * | * | * |
|     | H H     | + | + | + | + | + | + | + | + | + | + |
|     | A H *   | * |   |   |   |   |   |   |   |   |   |
|     | A A F   | + | + | + | + | + | + | + | + | + | + |

NUMERO Y CLASIFICACION DE ACCIDENTES

| CLAVE                        | CLASIFICACION DEL ACCIDENTE | CLAVE                                      | CLASIFICACION DEL ACCIDENTE     |
|------------------------------|-----------------------------|--|---------------------------------|
| A                            | SALIDA DEL CAMINO           | G  | COLISION SOBRE EL CAMINO        |
| SIN COLISION SOBRE EL CAMINO |                             |  |                                 |
| B                            | VOLCADURA                   | H  | OTRO VEHICULO MOTOR EN TRANSITO |
| C                            | CAIDA DE PASAJERO           | J  | OTRO VEHICULO MOTOR POR ALCANCE |
| D                            | INCENDIO                    | K  | VEHICULO MOTOR ESTACIONADO      |
| E                            | OTROS                       | L  | FERROCARRIL                     |
| P                            | CAIDA DE CARGA              | M  | BICICLETA/MOTOCICLETA           |
| Q                            | DESPRENDIMIENTO DE REMOLQUE | N  | ANIMAL                          |
|                              |                             | O  | OBJETO FIJO                     |
|                              |                             |  | OTROS OBJETOS                   |
| COLISION SOBRE EL CAMINO     |                             |  |                                 |
| F                            | PEATON (ATROPELLAMIENTO)    | S  | SIN DATO                        |
| R                            | VELOCIDAD EXCESIVA          |  |                                 |
|                              |                             | ACCIDENTES EQUIVALENTES A DAÑOS MATERIALES |                                 |
|                              |                             | + UN MUERTO = 6 ACCIDENTES                 |                                 |
|                              |                             | * UN HERIDO = 2 ACCIDENTES                 |                                 |

DEL KM: 135+000  
AL KM: 180+000

|   |   |         |   |   |   |   |   |   |   |
|---|---|---------|---|---|---|---|---|---|---|
| 0 | 3 | 42,000  | 1 | 0 | 0 | 0 | 0 | 0 | 0 |
|   |   |         |   |   |   |   |   |   |   |
| 1 | 2 | 40,000  | 1 | 0 | 0 | 0 | 0 | 0 | 0 |
| 0 | 0 | 121,000 | 2 | 0 | 0 | 0 | 0 | 0 | 0 |
| 0 | 0 | 40,000  | 1 | 0 | 0 | 0 | 0 | 0 | 0 |
| 0 | 0 | 325,000 | 1 | 0 | 0 | 0 | 1 | 0 | 0 |
| 0 | 2 | 10,000  | 1 | 0 | 0 | 0 | 0 | 0 | 0 |
| 0 | 4 | 235,000 | 1 | 0 | 0 | 0 | 1 | 0 | 0 |
| 0 | 1 | 15,000  | 1 | 0 | 0 | 0 | 0 | 0 | 0 |
| 0 | 2 | 30,000  | 0 | 0 | 1 | 0 | 0 | 0 | 0 |
| 0 | 1 | 1,000   | 0 | 1 | 0 | 0 | 0 | 0 | 0 |
| 0 | 0 | 25,000  | 1 | 0 | 0 | 0 | 0 | 0 | 0 |
| 0 | 4 | 30,000  | 1 | 0 | 0 | 0 | 0 | 0 | 0 |
| 0 | 2 | 85,000  | 1 | 0 | 0 | 0 | 0 | 0 | 0 |
| 0 | 3 | 20,000  | 1 | 0 | 0 | 0 | 0 | 0 | 0 |

|       |              |
|-------|--------------|
| M H D | C P V C G A. |
| U E A | O E E A A    |
| E R Ñ | N A H M N N  |
| R I O | D T I I A A  |
| T D S | U C N D T    |
| O O   | C O U O O U  |
| S S M | T L R        |
| A A   | O P O A.     |
| T T   | R A L        |
| E S   | S            |
| R I   |              |
| A L   |              |
| E S   |              |
| (S)   |              |

|     |       |   |   |   |   |   |   |   |   |   |   |   |   |   |   |   |
|-----|-------|---|---|---|---|---|---|---|---|---|---|---|---|---|---|---|
| 135 | G *   | * | * | * | * | * | * | * | * |   |   |   |   |   |   |   |
| 140 |       |   |   |   |   |   |   |   |   |   |   |   |   |   |   |   |
| 145 | B     | + | + | + | + | + | + | + | + | + | + | + | + | + | + | + |
| 150 | G H   |   |   |   |   |   |   |   |   |   |   |   |   |   |   |   |
|     | A M   |   |   |   |   |   |   |   |   |   |   |   |   |   |   |   |
| 155 | B *   | * | * | * | * | * | * | * | * | * | * | * | * | * | * | * |
| 160 | H M * | * | * | * | * | * | * | * | * | * | * | * | * | * | * | * |
|     | A *   | * |   |   |   |   |   |   |   |   |   |   |   |   |   |   |
| 165 | A *   | * | * | * | * | * | * | * | * | * | * | * | * | * | * | * |
|     | F *   | * |   |   |   |   |   |   |   |   |   |   |   |   |   |   |
|     | G     |   |   |   |   |   |   |   |   |   |   |   |   |   |   |   |
|     | B *   | * | * | * | * | * | * | * | * | * | * | * | * | * | * | * |
| 170 |       |   |   |   |   |   |   |   |   |   |   |   |   |   |   |   |
| 175 | H *   | * | * | * | * | * | * | * | * | * | * | * | * | * | * | * |
|     | A *   | * | * | * | * | * | * | * | * | * | * | * | * | * | * | * |
| 180 |       |   |   |   |   |   |   |   |   |   |   |   |   |   |   |   |

NUMERO Y CLASIFICACION DE ACCIDENTES

| CLAVE                        | CLASIFICACION DEL ACCIDENTE | CLAVE                                      | CLASIFICACION DEL ACCIDENTE     |
|------------------------------|-----------------------------|--|---------------------------------|
| A                            | SALIDA DEL CAMINO           | G  | COLISION SOBRE EL CAMINO        |
| SIN COLISION SOBRE EL CAMINO |                             |  |                                 |
| B                            | VOLCADURA                   | H  | OTRO VEHICULO MOTOR EN TRANSITO |
| C                            | CAIDA DE PASAJERO           | J  | OTRO VEHICULO MOTOR POR ALCANCE |
| D                            | INCENDIO                    | K  | VEHICULO MOTOR ESTACIONADO      |
| E                            | OTROS                       | L  | FERROCARRIL                     |
| P                            | CAIDA DE CARGA              | M  | BICICLETA/MOTOCICLETA           |
| Q                            | DESPRENDIMIENTO DE REMOLQUE | N  | ANIMAL                          |
|                              |                             | O  | OBJETO FIJO                     |
|                              |                             |  | OTROS OBJETOS                   |
| COLISION SOBRE EL CAMINO     |                             |  |                                 |
| F                            | PEATON (ATROPELLAMIENTO)    | S  | SIN DATO                        |
| R                            | VELOCIDAD EXCESIVA          |  |                                 |
|                              |                             | ACCIDENTES EQUIVALENTES A DAÑOS MATERIALES |                                 |
|                              |                             | + UN MUERTO = 6 ACCIDENTES                 |                                 |
|                              |                             | * UN HERIDO = 2 ACCIDENTES                 |                                 |

# ACCIDENTES POR KILOMETRO 2010

**CARRETERA Y TRAMO: Mazatlán - Culliacán (Cuota) (MEX-015D)**

**DEL KM: 180+000**

**AL KM: 225+000**

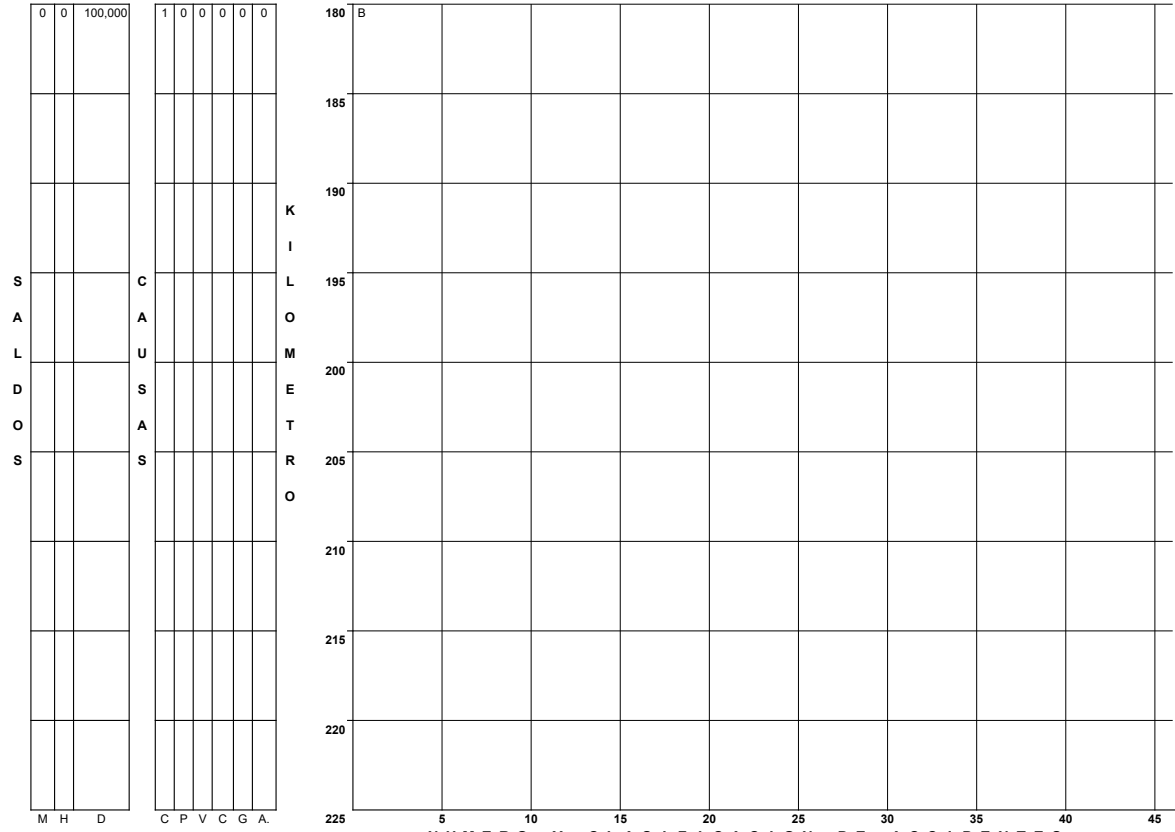

SECCIONES

M H D  
U E A  
E R Ñ  
R I O  
T D S  
O O  
S S M  
A  
T  
E  
R  
I  
A  
L  
E  
S  
(S)

C P V C G A  
O E E A A  
N A H M N N  
D T I I A A  
U C N D T  
C O U O O U  
T L R  
O P O A  
R A L  
S

| NUMERO Y CLASIFICACION DE ACCIDENTES |                             |       |  |
|--------------------------------------|-----------------------------|-------|--|
| CLAVE                                | CLASIFICACION DEL ACCIDENTE | CLAVE | CLASIFICACION DEL ACCIDENTE                |
| A                                    | SALIDA DEL CAMINO           |       |  |
| <b>SIN COLISION SOBRE EL CAMINO</b>  |                             |       |  |
| B                                    | VOLCADURA                   | G     | COLISION SOBRE EL CAMINO                   |
| C                                    | CAIDA DE PASAJERO           | H     | OTRO VEHICULO MOTOR EN TRANSITO            |
| D                                    | INCENDIO                    | J     | OTRO VEHICULO MOTOR POR ALCANCE            |
| E                                    | OTROS                       | K     | VEHICULO MOTOR ESTACIONADO                 |
| P                                    | CAIDA DE CARGA              | L     | FERROCARRIL                                |
| Q                                    | DESPRENDIMIENTO DE REMOLQUE | M     | BICICLETA/MOTOCICLETA                      |
| <b>COLISION SOBRE EL CAMINO</b>      |                             |       |  |
| F                                    | PEATON (ATROPELLAMIENTO)    | N     | ANIMAL                                     |
| R                                    | VELOCIDAD EXCESIVA          | O     | OBJETO FIJO                                |
|                                      |                             | S     | OTROS OBJETOS                              |
|                                      |                             |       | SIN DATO                                   |
|                                      |                             |       | ACCIDENTES EQUIVALENTES A DAÑOS MATERIALES |
|                                      |                             | †     | UN MUERTO = 6 ACCIDENTES                   |
|                                      |                             | *     | UN HERIDO = 2 ACCIDENTES                   |

# ACCIDENTES POR KILOMETRO 2010

**CARRETERA Y TRAMO: Pericos - Los Naranjos (MEX-024)**

**DEL KM: 0+000  
AL KM: 45+000**

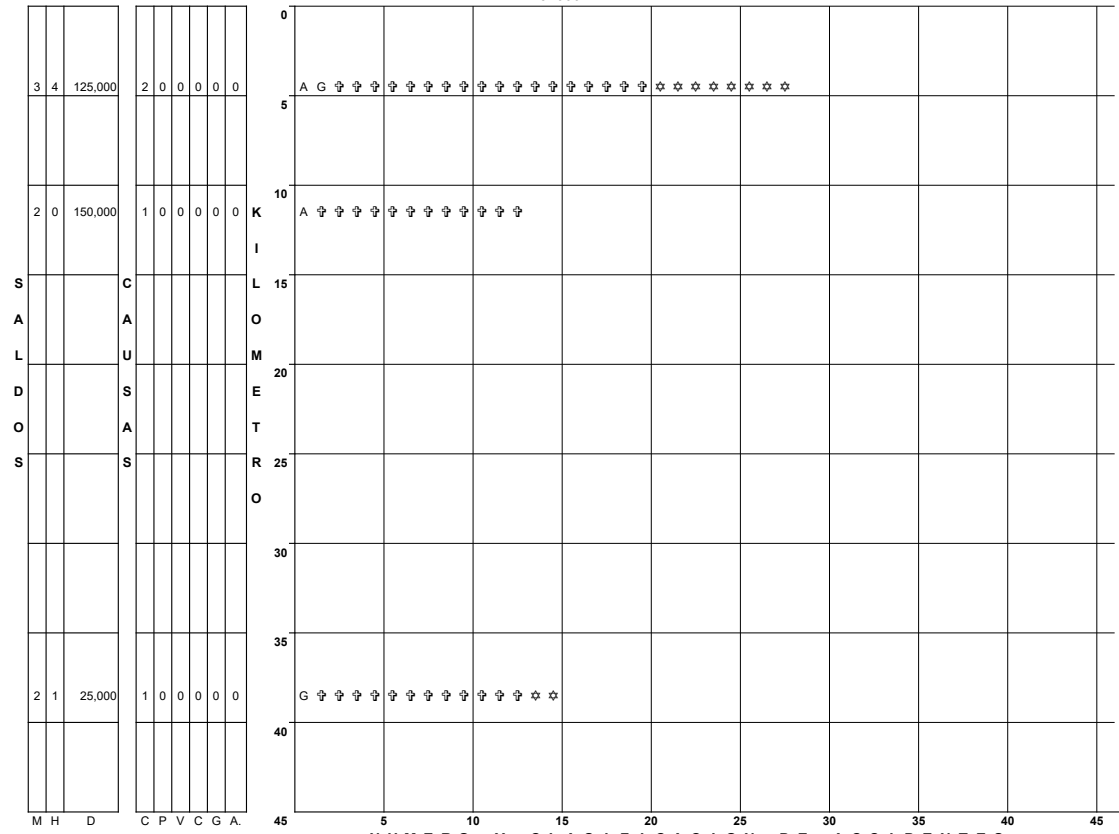

|   |   |         |
|---|---|---------|
| 3 | 4 | 125,000 |
| 2 | 0 | 150,000 |
| 2 | 1 | 25,000  |

|   |   |   |   |   |   |
|---|---|---|---|---|---|
| 2 | 0 | 0 | 0 | 0 | 0 |
| 1 | 0 | 0 | 0 | 0 | 0 |
| 1 | 0 | 0 | 0 | 0 | 0 |

M H D U E A E R Ñ R I O T D S O O S S M A T E R I A L E S (S)

C P V C G A. O E E A A N A H M N N D T I I A A U C N D T C O U O O U T L R A O P O A R A L S

| NUMERO Y CLASIFICACION DE ACCIDENTES |                             |  |                                 |
|--------------------------------------|-----------------------------|--|---------------------------------|
| CLAVE                                | CLASIFICACION DEL ACCIDENTE | CLAVE                                      | CLASIFICACION DEL ACCIDENTE     |
| A                                    | SALIDA DEL CAMINO           | G  | OTRO VEHICULO MOTOR EN TRANSITO |
| SIN COLISION SOBRE EL CAMINO         |                             |  |                                 |
| B                                    | VOLCADURA                   | H  | OTRO VEHICULO MOTOR POR ALCANCE |
| C                                    | CAIDA DE PASAJERO           | J  | VEHICULO MOTOR ESTACIONADO      |
| D                                    | INCENDIO                    | K  | FERROCARRIL                     |
| E                                    | OTROS                       | L  | BICICLETA/MOTOCICLETA           |
| P                                    | CAIDA DE CARGA              | M  | ANIMAL                          |
| Q                                    | DESPRENDIMIENTO DE REMOLQUE | N  | OBJETO FIJO                     |
|                                      |                             | O  | OTROS OBJETOS                   |
| COLISION SOBRE EL CAMINO             |                             |  |                                 |
| F                                    | PEATON (ATROPELLAMIENTO)    | S  | SIN DATO                        |
| R                                    | VELOCIDAD EXCESIVA          | ACCIDENTES EQUIVALENTES A DAÑOS MATERIALES |                                 |
|                                      |                             | ♣  | UN MUERTO = 6 ACCIDENTES        |
|                                      |                             | ♠  | UN HERIDO = 2 ACCIDENTES        |

# ACCIDENTES POR KILOMETRO 2010

CARRETERA Y TRAMO: Tepic - Mazatlán Lim. Edos. Nay./Sin. - Mazatlán (MEX-015)

| DEL KM: 145+000<br>AL KM: 190+000 |         |     |           |
|-----------------------------------|---------|-----|-----------|
| 1 0                               | 30,000  | 1 0 | 0 0 0 0 0 |
| 0 0                               | 20,000  | 1 0 | 0 0 0 0 0 |
| 0 0                               | 40,000  | 1 0 | 0 0 0 0 0 |
| 1 0                               | 175,000 | 2 0 | 0 0 0 0 0 |
|                                   |         |     |           |
| 0 0                               | 100,000 | 0 0 | 1 0 0 0 0 |
|                                   |         |     |           |
| 0 0                               | 50,000  | 1 0 | 0 0 0 0 0 |
| 0 0                               | 55,000  | 1 0 | 0 0 0 0 0 |
|                                   |         |     |           |
| 0 0                               | 115,000 | 2 0 | 0 0 0 0 0 |
|                                   |         |     |           |
| 0 1                               | 1,100   | 1 0 | 1 0 0 0 0 |
|                                   |         |     |           |
| 0 0                               | 50,000  | 0 0 | 0 1 0 0 0 |
| 0 0                               | 50,000  | 1 0 | 0 0 0 0 0 |
| 0 4                               | 3,000   | 0 0 | 1 0 0 0 0 |
|                                   |         |     |           |
| 0 3                               | 30,000  | 0 0 | 1 0 0 0 0 |
|                                   |         |     |           |
| 0 0                               | 100,000 | 1 0 | 0 0 0 0 0 |
|                                   |         |     |           |
| 3 4                               | 60,000  | 1 0 | 0 0 0 0 0 |
|                                   |         |     |           |

M H D C P V C G A.  
U E A O E E A A  
E R Ñ N A H M N N  
R I O D T I I A A  
T D S U C N D T  
O O C O U O O U  
S S M T L R  
A O P O A.  
T R A L  
E S  
R  
I  
A  
L  
E  
S  
(S)

| DEL KM: 190+000<br>AL KM: 235+000 |     |     |           |
|-----------------------------------|-----|-----|-----------|
| 145                               | G   | 1 0 | 0 0 0 0 0 |
|                                   | G   | 0 1 | 1,000     |
| 150                               | A G |     |           |
|                                   |     |     |           |
| 155                               | A   |     |           |
|                                   |     |     |           |
| 160                               | A G |     |           |
|                                   | A A |     |           |
| 165                               | L * |     |           |
| 170                               | A   |     |           |
|                                   | A   |     |           |
|                                   | A * |     |           |
| 175                               | A * |     |           |
| 180                               | A   |     |           |
|                                   | A   |     |           |
| 185                               |     |     |           |
| 190                               |     |     |           |

| NUMERO Y CLASIFICACION DE ACCIDENTES |                             |  |                                 |
|--------------------------------------|-----------------------------|--|---------------------------------|
| CLAVE                                | CLASIFICACION DEL ACCIDENTE | CLAVE                                      | CLASIFICACION DEL ACCIDENTE     |
| A                                    | SALIDA DEL CAMINO           | G  | COLISION SOBRE EL CAMINO        |
| <b>SIN COLISION SOBRE EL CAMINO</b>  |                             |  |                                 |
| B                                    | VOLCADURA                   | H  | OTRO VEHICULO MOTOR EN TRANSITO |
| C                                    | CAIDA DE PASAJERO           | J  | OTRO VEHICULO MOTOR POR ALCANCE |
| D                                    | INCENDIO                    | K  | VEHICULO MOTOR ESTACIONADO      |
| E                                    | OTROS                       | L  | BICICLETA/MOTOCICLETA           |
| P                                    | CAIDA DE CARGA              | M  | ANIMAL                          |
| Q                                    | DESPRENDIMIENTO DE REMOLQUE | N  | OBJETO FIJO                     |
| <b>COLISION SOBRE EL CAMINO</b>      |                             |  |                                 |
| F                                    | PEATON (ATROPELLAMIENTO)    | O  | OTROS OBJETOS                   |
| R                                    | VELOCIDAD EXCESIVA          | S  | SIN DATO                        |
|                                      |                             | ACCIDENTES EQUIVALENTES A DAÑOS MATERIALES |                                 |
|                                      |                             | ♣ UN MUERTO = 6 ACCIDENTES                 |                                 |
|                                      |                             | * UN HERIDO = 2 ACCIDENTES                 |                                 |

| DEL KM: 190+000<br>AL KM: 235+000 |         |     |           |
|-----------------------------------|---------|-----|-----------|
| 1 1                               | 175,000 | 2 0 | 0 0 0 0 0 |
| 0 1                               | 1,000   | 0 1 | 0 0 0 0 0 |
| 0 3                               | 50,000  | 2 0 | 0 0 0 0 0 |
| 1 2                               | 80,000  | 1 0 | 0 0 0 0 0 |
|                                   |         |     |           |
| 0 0                               | 30,000  | 0 0 | 1 0 0 0 0 |
| 0 5                               | 60,000  | 1 0 | 0 0 0 0 0 |
|                                   |         |     |           |
| 0 0                               | 50,000  | 1 0 | 0 0 0 0 0 |
| 0 0                               | 3,000   | A 1 | 0 0 0 0 0 |
|                                   |         |     |           |
| 0 0                               | 285,000 | U 2 | 0 0 0 0 1 |
| 0 0                               | 90,000  | S 1 | 0 0 0 0 0 |
|                                   |         |     |           |
| 0 0                               | 11,000  | A 0 | 1 0 0 0 0 |
| 0 5                               | 49,500  | 1 0 | 0 0 1 0 0 |
| 0 3                               | 11,000  | 2 0 | 1 0 0 0 0 |
| 1 0                               | 50,000  | 1 0 | 0 0 0 0 0 |
| 0 6                               | 173,400 | 4 0 | 0 0 0 0 0 |
| 0 2                               | 46,000  | 3 0 | 0 0 0 0 0 |
| 0 2                               | 40,000  | 1 0 | 0 0 0 0 0 |
| 0 0                               | 75,000  | 1 0 | 0 0 0 0 0 |
|                                   |         |     |           |
| 0 3                               | 140,000 | 1 0 | 0 0 0 0 0 |
| 0 2                               | 60,000  | 1 0 | 0 0 0 0 0 |
| 0 1                               | 320,000 | 1 0 | 0 0 0 0 0 |
| 0 1                               | 40,000  | 1 0 | 0 0 0 0 0 |
|                                   |         |     |           |
| 0 0                               | 65,000  | 1 0 | 0 0 1 0 0 |
|                                   |         |     |           |

M H D C P V C G A.  
U E A O E E A A  
E R Ñ N A H M N N  
R I O D T I I A A  
T D S U C N D T  
O O C O U O O U  
S S M T L R  
A O P O A.  
T R A L  
E S  
R  
I  
A  
L  
E  
S  
(S)

| NUMERO Y CLASIFICACION DE ACCIDENTES |                             |  |                                 |
|--------------------------------------|-----------------------------|--|---------------------------------|
| CLAVE                                | CLASIFICACION DEL ACCIDENTE | CLAVE                                      | CLASIFICACION DEL ACCIDENTE     |
| A                                    | SALIDA DEL CAMINO           | G  | COLISION SOBRE EL CAMINO        |
| <b>SIN COLISION SOBRE EL CAMINO</b>  |                             |  |                                 |
| B                                    | VOLCADURA                   | H  | OTRO VEHICULO MOTOR EN TRANSITO |
| C                                    | CAIDA DE PASAJERO           | J  | OTRO VEHICULO MOTOR POR ALCANCE |
| D                                    | INCENDIO                    | K  | VEHICULO MOTOR ESTACIONADO      |
| E                                    | OTROS                       | L  | BICICLETA/MOTOCICLETA           |
| P                                    | CAIDA DE CARGA              | M  | ANIMAL                          |
| Q                                    | DESPRENDIMIENTO DE REMOLQUE | N  | OBJETO FIJO                     |
| <b>COLISION SOBRE EL CAMINO</b>      |                             |  |                                 |
| F                                    | PEATON (ATROPELLAMIENTO)    | O  | OTROS OBJETOS                   |
| R                                    | VELOCIDAD EXCESIVA          | S  | SIN DATO                        |
|                                      |                             | ACCIDENTES EQUIVALENTES A DAÑOS MATERIALES |                                 |
|                                      |                             | ♣ UN MUERTO = 6 ACCIDENTES                 |                                 |
|                                      |                             | * UN HERIDO = 2 ACCIDENTES                 |                                 |



## ACCIDENTES POR KILOMETRO 2010

CARRETERA Y TRAMO: Tepic - Mazatlán Lim. Edos. Nay./Sin. - Mazatlán (MEX-015)

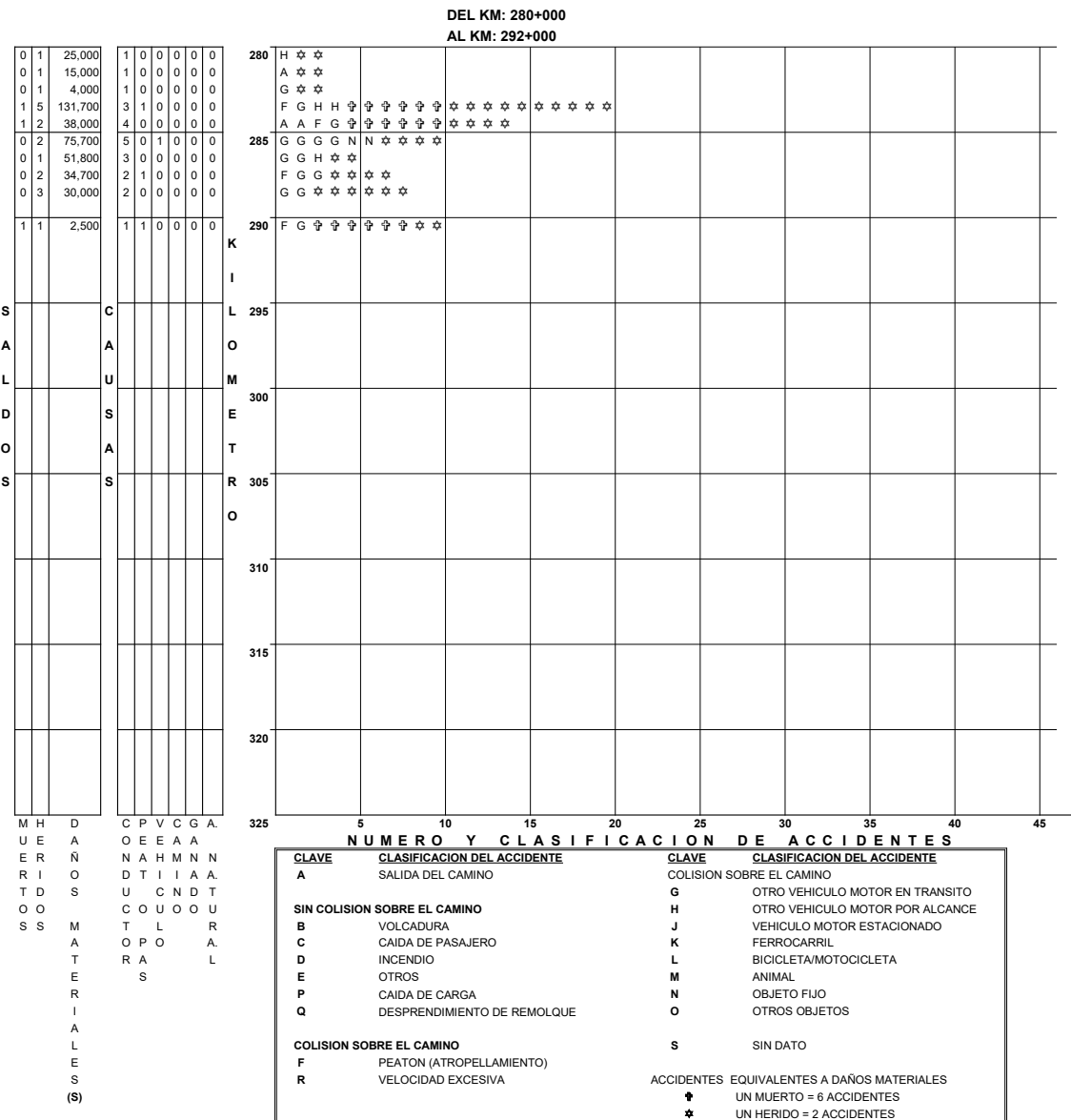
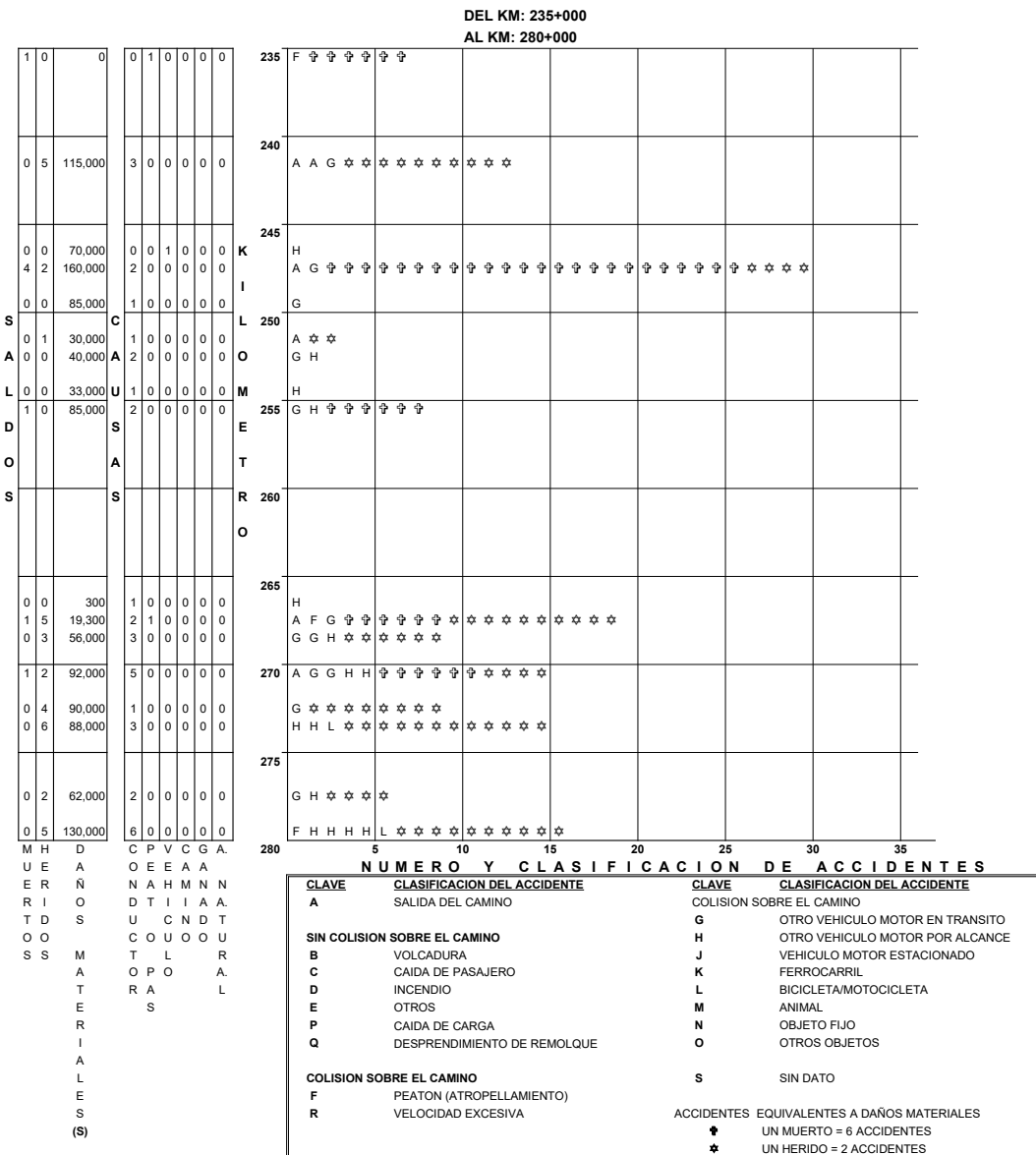

# ACCIDENTES POR KILOMETRO 2010

CARRETERA Y TRAMO: Tepic - Mazatlán (Cuota) (MEX-015D)

| DEL KM: 133+000<br>AL KM: 175+000 |           |
|-----------------------------------|-----------|
| 0 0                               | 25,000    |
| 0 0                               | 80,000    |
| 0 0                               | 20,000    |
| 19 3                              | 1,100,000 |
| 0 0                               | 93,500    |
| 0 0                               | 10,000    |
| 0 2                               | 25,000    |
| 0 0                               | 45,000    |
| 0 0                               | 20,000    |
| 0 4                               | 139,000   |
| 0 10                              | 291,000   |
| 0 0                               | 70,000    |
| 0 3                               | 110,000   |

| DEL KM: 175+000<br>AL KM: 220+000 |         |
|-----------------------------------|---------|
| 0 0                               | 30,000  |
| 0 0                               | 25,000  |
| 0 0                               | 15,000  |
| 0 4                               | 120,000 |
| 1 2                               | 652,000 |
| 0 0                               | 400,000 |
| 0 0                               | 85,000  |
| 0 6                               | 25,000  |
| 0 4                               | 100,000 |
| 2 3                               | 80,000  |
| 0 0                               | 100,000 |

|       |              |
|-------|--------------|
| M H D | C P V C G A. |
| U E A | O E E A A    |
| E R Ñ | N A H M N N  |
| R I O | D T I I A A. |
| T D S | U C N D T    |
| O O   | C O U O O U  |
| S S M | T L R        |
| A     | O P O A.     |
| T     | R A L        |
| E     | S            |
| R     |              |
| I     |              |
| A     |              |
| L     |              |
| E     |              |
| S     |              |
| (S)   |              |

|       |              |
|-------|--------------|
| M H D | C P V C G A. |
| U E A | O E E A A    |
| E R Ñ | N A H M N N  |
| R I O | D T I I A A. |
| T D S | U C N D T    |
| O O   | C O U O O U  |
| S S M | T L R        |
| A     | O P O A.     |
| T     | R A L        |
| E     | S            |
| R     |              |
| I     |              |
| A     |              |
| L     |              |
| E     |              |
| S     |              |
| (S)   |              |

| NUMERO Y CLASIFICACION DE ACCIDENTES |                             |  |                                 |
|--------------------------------------|-----------------------------|--|---------------------------------|
| CLAVE                                | CLASIFICACION DEL ACCIDENTE | CLAVE                                      | CLASIFICACION DEL ACCIDENTE     |
| A                                    | SALIDA DEL CAMINO           | G  | COLISION SOBRE EL CAMINO        |
| <b>SIN COLISION SOBRE EL CAMINO</b>  |                             |  |                                 |
| B                                    | VOLCADURA                   | H  | OTRO VEHICULO MOTOR EN TRANSITO |
| C                                    | CAIDA DE PASAJERO           | J  | OTRO VEHICULO MOTOR POR ALCANCE |
| D                                    | INCENDIO                    | K  | VEHICULO MOTOR ESTACIONADO      |
| E                                    | OTROS                       | L  | FERROCARRIL                     |
| P                                    | CAIDA DE CARGA              | M  | BICICLETA/MOTOCICLETA           |
| Q                                    | DESPRENDIMIENTO DE REMOLQUE | N  | ANIMAL                          |
|                                      |                             | O  | OBJETO FIJO                     |
|                                      |                             |  | OTROS OBJETOS                   |
| <b>COLISION SOBRE EL CAMINO</b>      |                             |  |                                 |
| F                                    | PEATON (ATROPELLAMIENTO)    | S  | SIN DATO                        |
| R                                    | VELOCIDAD EXCESIVA          | ACCIDENTES EQUIVALENTES A DAÑOS MATERIALES |                                 |
|                                      |                             |  | ♣ UN MUERTO = 6 ACCIDENTES      |
|                                      |                             |  | ★ UN HERIDO = 2 ACCIDENTES      |

| NUMERO Y CLASIFICACION DE ACCIDENTES |                             |  |                                 |
|--------------------------------------|-----------------------------|--|---------------------------------|
| CLAVE                                | CLASIFICACION DEL ACCIDENTE | CLAVE                                      | CLASIFICACION DEL ACCIDENTE     |
| A                                    | SALIDA DEL CAMINO           | G  | COLISION SOBRE EL CAMINO        |
| <b>SIN COLISION SOBRE EL CAMINO</b>  |                             |  |                                 |
| B                                    | VOLCADURA                   | H  | OTRO VEHICULO MOTOR EN TRANSITO |
| C                                    | CAIDA DE PASAJERO           | J  | OTRO VEHICULO MOTOR POR ALCANCE |
| D                                    | INCENDIO                    | K  | VEHICULO MOTOR ESTACIONADO      |
| E                                    | OTROS                       | L  | FERROCARRIL                     |
| P                                    | CAIDA DE CARGA              | M  | BICICLETA/MOTOCICLETA           |
| Q                                    | DESPRENDIMIENTO DE REMOLQUE | N  | ANIMAL                          |
|                                      |                             | O  | OBJETO FIJO                     |
|                                      |                             |  | OTROS OBJETOS                   |
| <b>COLISION SOBRE EL CAMINO</b>      |                             |  |                                 |
| F                                    | PEATON (ATROPELLAMIENTO)    | S  | SIN DATO                        |
| R                                    | VELOCIDAD EXCESIVA          | ACCIDENTES EQUIVALENTES A DAÑOS MATERIALES |                                 |
|                                      |                             |  | ♣ UN MUERTO = 6 ACCIDENTES      |
|                                      |                             |  | ★ UN HERIDO = 2 ACCIDENTES      |

# ACCIDENTES POR KILOMETRO 2010

CARRETERA Y TRAMO: Tepic - Mazatlán (Cuota) (MEX-015D)

DEL KM: 220+000  
AL KM: 240+900

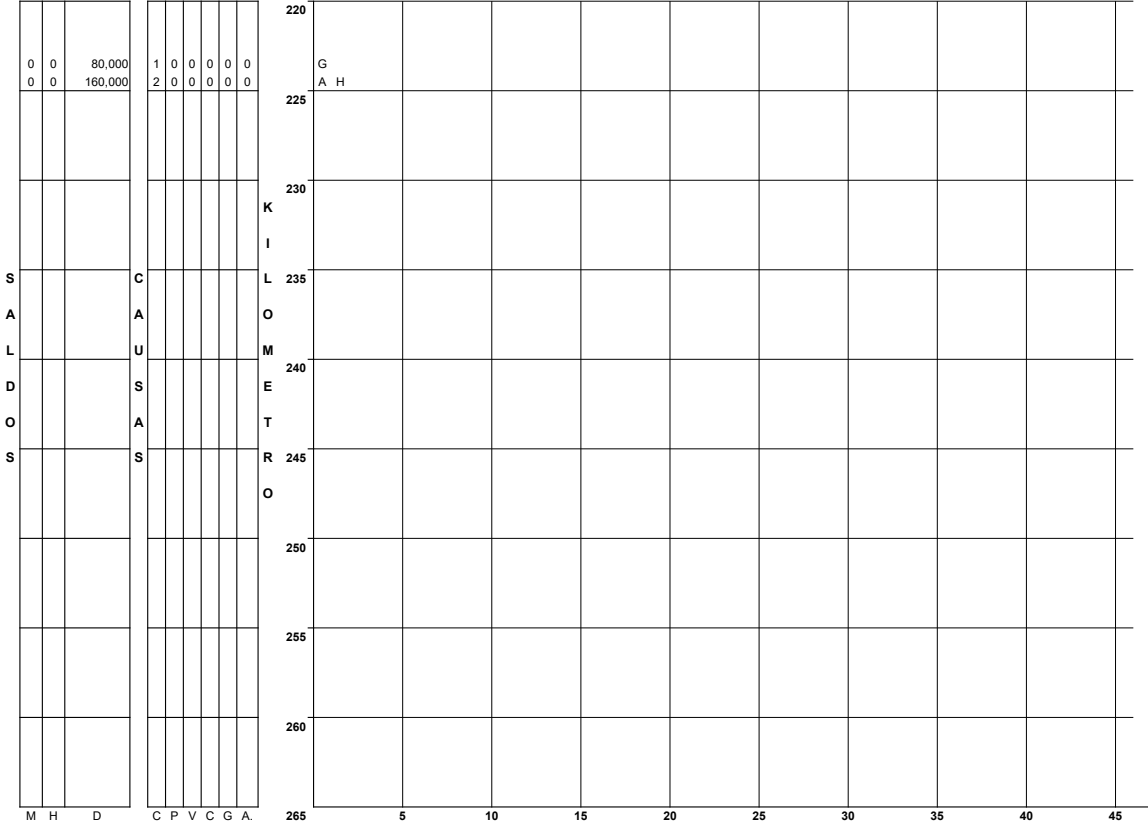

M H D  
U E A  
R E Ñ  
R I O  
T D S  
O O  
S S M  
A A  
T  
E  
R  
I  
A  
L  
E  
S  
(S)

C P V C G A  
O E E A A  
N A H M N N  
D T I I A A  
U C N D T  
C O U O O U  
T L R  
O P O A  
R A L  
S

| N U M E R O Y C L A S I F I C A C I O N D E A C C I D E N T E S |                             |  |                                 |
|---|-----------------------------|--|---------------------------------|
| CLAVE   | CLASIFICACION DEL ACCIDENTE | CLAVE                                      | CLASIFICACION DEL ACCIDENTE     |
| A   | SALIDA DEL CAMINO           | G  | OTRO VEHICULO MOTOR EN TRANSITO |
| <b>SIN COLISION SOBRE EL CAMINO</b>                             |                             | H  | OTRO VEHICULO MOTOR POR ALCANCE |
| B   | VOLCADURA                   | J  | VEHICULO MOTOR ESTACIONADO      |
| C   | CAIDA DE PASAJERO           | K  | FERROCARRIL                     |
| D   | INCENDIO                    | L  | BICICLETA/MOTOCICLETA           |
| E   | OTROS                       | M  | ANIMAL                          |
| P   | CAIDA DE CARGA              | N  | OBJETO FIJO                     |
| Q   | DESPRENDIMIENTO DE REMOLQUE | O  | OTROS OBJETOS                   |
| <b>COLISION SOBRE EL CAMINO</b>                                 |                             | S  | SIN DATO                        |
| F   | PEATON (ATROPELLAMIENTO)    | ACCIDENTES EQUIVALENTES A DAÑOS MATERIALES |                                 |
| R   | VELOCIDAD EXCESIVA          | ♣  | UN MUERTO = 6 ACCIDENTES        |
|   |                             | ★  | UN HERIDO = 2 ACCIDENTES        |

**CAUSANTE PRINCIPAL DEL ACCIDENTE (en porcentaje)**

2010

**SAN LUIS POTOSI**

| CARRETERA Y TRAMO  | CONDUCTOR | PEATON O PASAJERO | VEHICULO | CAMINO | IRRUPCION DE GANADO | AGENTE NATURAL |
|--|-----------|-------------------|----------|--------|---------------------|----------------|
| Carbonera - T. C. (Ent. Morelos - Saltillo)<br>Carbonera - Lim. Edos. S.L.P./Zac.  | 83.33     | 0.00              | 8.33     | 0.00   | 8.33                | 0.00           |
| Cd. Valles - Cd. Victoria<br>Cd. Valles - Lim. Edos. S.L.P./Tamps.   | 84.62     | 0.00              | 0.00     | 0.00   | 15.38               | 0.00           |
| Cd. Valles - San Luis Potosí   | 94.56     | 0.68              | 1.36     | 2.04   | 1.36                | 0.00           |
| Cd. Valles - Tampico<br>Cd. Valles - Lim. Edos. S.L.P./Ver.  | 100.00    | 0.00              | 0.00     | 0.00   | 0.00                | 0.00           |
| El Clarín - Agua Buena   | 100.00    | 0.00              | 0.00     | 0.00   | 0.00                | 0.00           |
| Ent. Ahualulco - Ent. La Bonita  | 93.33     | 0.00              | 3.33     | 0.00   | 3.33                | 0.00           |
| Ent. de Zaragoza - San Felipe<br>T. C. (Querétaro - San Luis Potosí) -<br>Lim. Edos. S.L.P./Gto.                           | 100.00    | 0.00              | 0.00     | 0.00   | 0.00                | 0.00           |
| Ent. El Huizache - Ant. Morelos<br>Lim. Edos. Tamps./S.L.P. - T. C. (San<br>Luis Potosí - Matehuala (Ent. El<br>Huizache)) | 88.89     | 0.00              | 2.78     | 0.00   | 5.56                | 2.78           |

**CAUSANTE PRINCIPAL DEL ACCIDENTE (en porcentaje)**

2010

**SAN LUIS POTOSI**

| CARRETERA Y TRAMO   | CONDUCTOR | PEATON O PASAJERO | VEHICULO | CAMINO | IRRUPCION DE GANADO | AGENTE NATURAL |
|---|-----------|-------------------|----------|--------|---------------------|----------------|
| Ent. Tula - Cd. Victoria<br>T. C. (Antiguo Morelos - El Huizache) -<br>Lim. Edos. S.L.P./Tamps. | 100.00    | 0.00              | 0.00     | 0.00   | 0.00                | 0.00           |
| Jalpan de Serra - Rioverde<br>Lim. Edos. Qro./S.L.P. - Rioverde                                 | 87.50     | 12.50             | 0.00     | 0.00   | 0.00                | 0.00           |
| Libramiento de Cd. Valles   | 100.00    | 0.00              | 0.00     | 0.00   | 0.00                | 0.00           |
| Libramiento de Matehuala (Cuota)  | 100.00    | 0.00              | 0.00     | 0.00   | 0.00                | 0.00           |
| Libramiento de Villa de Reyes   |           |                   |          |        |                     |                |
| Libramiento Oriente de San Luis Potosí<br>(Cuota)   | 87.50     | 0.00              | 12.50    | 0.00   | 0.00                | 0.00           |
| Libramiento Villa de Arriaga  |           |                   |          |        |                     |                |
| Matehuala - Ent. Puerto México<br>Matehuala - Lim. Edos. S.L.P./N.L.                            | 76.67     | 3.33              | 3.33     | 6.67   | 10.00               | 0.00           |

**CAUSANTE PRINCIPAL DEL ACCIDENTE (en porcentaje)**

2010

**SAN LUIS POTOSI**

| CARRETERA Y TRAMO   | CONDUCTOR | PEATON O PASAJERO | VEHICULO | CAMINO | IRRUPCION DE GANADO | AGENTE NATURAL |
|---|-----------|-------------------|----------|--------|---------------------|----------------|
| Portezuelo - Cd. Valles<br>Lim. Edos. Hgo./S.L.P. - Cd. Valles                            | 97.58     | 0.00              | 1.61     | 0.81   | 0.00                | 0.00           |
| Querétaro - San Luis Potosí<br>Lim. Edos. Gto./S.L.P. - San Luis Potosí                   | 93.93     | 0.81              | 4.05     | 0.40   | 0.81                | 0.00           |
| Ramal a Aeropuerto de S. L. P.  | 100.00    | 0.00              | 0.00     | 0.00   | 0.00                | 0.00           |
| Ramal a Cardenas  |           |                   |          |        |                     |                |
| Ramal a Ojo de Agua   | 100.00    | 0.00              | 0.00     | 0.00   | 0.00                | 0.00           |
| Ramal a Rayón   | 100.00    | 0.00              | 0.00     | 0.00   | 0.00                | 0.00           |
| San Juan del Río - Xilitla<br>Lim. Edos. Qro./S.L.P. - T. C.<br>(Portezuelo - Cd. Valles) | 100.00    | 0.00              | 0.00     | 0.00   | 0.00                | 0.00           |
| San Lorenzo - Moctezuma   |           |                   |          |        |                     |                |

**CAUSANTE PRINCIPAL DEL ACCIDENTE (en porcentaje)**

2010

**SAN LUIS POTOSI**

| CARRETERA Y TRAMO  | CONDUCTOR | PEATON O PASAJERO | VEHICULO | CAMINO | IRRUPCION DE GANADO | AGENTE NATURAL |
|--|-----------|-------------------|----------|--------|---------------------|----------------|
| San Luis Potosí - Ent. Arcinas<br>(km 0.000 - km 55.130), (km 89.300 -<br>km 122.470)              | 88.68     | 3.77              | 1.89     | 0.00   | 5.66                | 0.00           |
| San Luis Potosí - Lagos de Moreno<br>San Luis Potosí - Lim. Edos.<br>S.L.P./Zac.                   | 97.37     | 0.00              | 2.63     | 0.00   | 0.00                | 0.00           |
| San Luis Potosi - Matehuala  | 91.06     | 0.43              | 5.11     | 0.85   | 2.55                | 0.00           |
| T. C. (Ent. El Huizache- Ant. Morelos)-<br>El Salto  | 75.00     | 0.00              | 0.00     | 0.00   | 25.00               | 0.00           |
| T. C. (Qro - S.L.P.) - Tierra Nueva  | 100.00    | 0.00              | 0.00     | 0.00   | 0.00                | 0.00           |
| T. C. (S.L.P. - Matehuala) - Villa<br>Hidalgo  |           |                   |          |        |                     |                |
| Tamazunchale - San Felipe Orizatlán<br>T. C. (Portezuelo - Cd. Valles) - Lim.<br>Edos. S.L.P./Hgo. | 100.00    | 0.00              | 0.00     | 0.00   | 0.00                | 0.00           |

**TOTAL DE CAUSANTES PRINCIPALES DEL ACCIDENTE (en porcentaje)**

|                 |       |      |      |      |      |      |
|-----------------|-------|------|------|------|------|------|
| SAN LUIS POTOSI | 93.32 | 0.78 | 2.95 | 0.78 | 2.08 | 0.09 |
|-----------------|-------|------|------|------|------|------|













**CIRCUNSTANCIAS QUE CONTRIBUYERON AL ACCIDENTE**

2010

**SAN LUIS POTOSI**

| CARRETERA Y TRAMO   | DEL CONDUCTOR O PEATON  |                    |                          |                      |                          |                     |                  |                     |                    |                 |                    |                       |            | DEL VEHICULO    |         |        |           |            |       |      | DEL CAMINO  |       |                         |                       |                     |              | AGENTE NATURAL   |                      |        |           |       |        |                 |               |           |                 |       |  |  |
|---|-------------------------|--------------------|--------------------------|----------------------|--------------------------|---------------------|------------------|---------------------|--------------------|-----------------|--------------------|-----------------------|------------|-----------------|---------|--------|-----------|------------|-------|------|-------------|-------|-------------------------|-----------------------|---------------------|--------------|------------------|----------------------|--------|-----------|-------|--------|-----------------|---------------|-----------|-----------------|-------|--|--|
|   | IMPRUDENCIA O INTENCION | VELOCIDAD EXCESIVA | INVADIO CARRIL CONTRARIO | REBASO INDEBIDAMENTE | NO RESPETO SEÑAL DE ALTO | NO RESPETO SEMAFORO | NO CEDIO EL PASO | NO GUARDO DISTANCIA | VIRO INDEBIDAMENTE | MAL ESTACIONADO | ESTADO DE EBRIEDAD | BAJO EFECTO DE DROGAS | DORMITANDO | DESLUMBRAMIENTO | LLANTAS | FRENOS | DIRECCION | SUSPENSION | LUCES | EJES | TRANSMISION | MOTOR | SOBRECUIPO O SOBRECARGA | EXCESO DE DIMENSIONES | IRRUPCION DE GANADO | DESPERFECTOS | FALTA DE SEÑALES | OBJETOS EN EL CAMINO | MOJADO | RESBALOSO | OTROS | LLUVIA | NIEVE O GRANIZO | NIEBLA O HUMO | TOLVANERA | VIENTOS FUERTES | OTROS |  |  |
| San Juan del Río - Xilitla<br>Lim. Edos. Qro./S.L.P. - T. C. (Portezuelo - Cd. Valles)          |                         | 24                 | 2                        |                      |                          |                     |                  |                     |                    |                 |                    |                       |            |                 |         |        |           |            |       |      |             |       |                         |                       |                     |              |                  |                      |        |           |       |        |                 |               |           |                 |       |  |  |
| San Lorenzo - Moctezuma   |                         |                    |                          |                      |                          |                     |                  |                     |                    |                 |                    |                       |            |                 |         |        |           |            |       |      |             |       |                         |                       |                     |              |                  |                      |        |           |       |        |                 |               |           |                 |       |  |  |
| San Luis Potosi - Ent. Arcinas<br>(km 0.000 - km 55.130), (km 89.300 - km 122.470)              | 2                       | 32                 | 1                        | 1                    |                          | 3                   | 2                | 3                   | 3                  |                 |                    |                       |            |                 |         |        |           |            |       |      | 1           |       |                         | 3                     |                     |              |                  |                      |        |           |       |        |                 |               |           |                 |       |  |  |
| San Luis Potosi - Lagos de Moreno<br>San Luis Potosi - Lim. Edos. S.L.P./Zac.                   | 1                       | 29                 | 3                        |                      |                          | 1                   |                  | 3                   |                    |                 |                    |                       |            | 1               |         |        |           |            |       |      |             |       |                         |                       |                     |              |                  |                      |        |           |       |        |                 |               |           |                 |       |  |  |
| San Luis Potosi - Matehuala   | 6                       | 159                | 6                        |                      |                          | 12                  | 8                | 8                   | 4                  | 1               |                    | 9                     | 1          | 9               |         |        |           |            |       |      | 2           | 1     |                         | 6                     |                     |              | 1                |                      | 1      |           |       |        |                 |               |           |                 |       |  |  |
| T. C. (Ent. El Huizache- Ant. Morelos)-El Salto   |                         | 2                  |                          |                      |                          |                     |                  |                     |                    |                 |                    |                       |            |                 |         |        |           |            |       |      |             |       |                         | 1                     |                     |              |                  |                      |        |           |       |        |                 |               |           |                 |       |  |  |
| T. C. (Qro - S.L.P.) - Tierra Nueva   |                         | 6                  |                          |                      |                          |                     |                  |                     |                    |                 |                    |                       |            |                 |         |        |           |            |       |      |             |       |                         |                       |                     |              |                  |                      |        |           |       |        |                 |               |           |                 |       |  |  |
| T. C. (S.L.P. - Matehuala) - Villa Hidalgo  |                         |                    |                          |                      |                          |                     |                  |                     |                    |                 |                    |                       |            |                 |         |        |           |            |       |      |             |       |                         |                       |                     |              |                  |                      |        |           |       |        |                 |               |           |                 |       |  |  |
| Tamazunchale - San Felipe Orizatlán<br>T. C. (Portezuelo - Cd. Valles) - Lim. Edos. S.L.P./Hgo. |                         | 23                 | 2                        |                      |                          | 1                   | 1                |                     |                    |                 |                    |                       |            |                 |         |        |           |            |       |      |             |       |                         |                       |                     |              |                  |                      |        |           |       |        |                 |               |           |                 |       |  |  |
| <b>TOTAL DE CIRCUNSTANCIAS QUE CONTRIBUYERON AL ACCIDENTE</b>                                   |                         |                    |                          |                      |                          |                     |                  |                     |                    |                 |                    |                       |            |                 |         |        |           |            |       |      |             |       |                         |                       |                     |              |                  |                      |        |           |       |        |                 |               |           |                 |       |  |  |
| SAN LUIS POTOSI   | 32                      | 785                | 74                       | 4                    |                          | 78                  | 32               | 41                  | 10                 | 6               |                    | 12                    | 1          | 21              |         |        |           |            |       | 4    | 8           | 1     |                         | 24                    | 1                   |              | 2                | 3                    | 3      |           |       |        | 1               |               |           |                 |       |  |  |



## ACCIDENTES POR TIPO DE VEHICULO

2010

### SAN LUIS POTOSI

| CARRETERA Y TRAMO   | ACCIDENTES | ACCIDENTES POR TIPO DE VEHICULO |     |     |     |       |   |     |     |    |     |     |     |       |       |       |     |     |     |     |   |     |     |   |     |
|---|------------|---------------------------------|-----|-----|-----|-------|---|-----|-----|----|-----|-----|-----|-------|-------|-------|-----|-----|-----|-----|---|-----|-----|---|-----|
|   |            | A                               | A-A | A-B | A-C | A-B-C | B | B-B | B-C | C  | C-C | A-M | A-O | A-B-O | A-C-O | A-M-O | B-M | B-O | C-M | C-O | M | M-M | M-O | O | O-O |
| Jalpan de Serra - Rioverde<br>Lim. Edos. Qro./S.L.P. - Rioverde         | 16         | 2                               | 2   |     | 3   |       |   |     |     | 3  | 2   | 2   | 1   |       |       |       |     |     |     |     |   |     |     |   | 1   |
| Libramiento de Cd. Valles   | 16         | 2                               | 1   |     | 5   |       |   |     |     | 2  | 4   | 1   |     |       |       |       |     |     | 1   |     |   |     |     |   |     |
| Libramiento de Matehuala (Cuota)  | 2          |                                 |     |     |     |       |   |     |     | 2  |     |     |     |       |       |       |     |     |     |     |   |     |     |   |     |
| Libramiento de Villa de Reyes   | 0          |                                 |     |     |     |       |   |     |     |    |     |     |     |       |       |       |     |     |     |     |   |     |     |   |     |
| Libramiento Oriente de San Luis Potosí (Cuota)                          | 8          | 3                               |     |     |     |       |   |     |     | 4  | 1   |     |     |       |       |       |     |     |     |     |   |     |     |   |     |
| Libramiento Villa de Arriaga  | 0          |                                 |     |     |     |       |   |     |     |    |     |     |     |       |       |       |     |     |     |     |   |     |     |   |     |
| Matehuala - Ent. Puerto México<br>Matehuala - Lim. Edos. S.L.P./N.L.    | 30         | 4                               |     |     | 2   |       |   |     |     | 12 | 8   | 1   | 1   |       |       |       |     |     |     |     | 1 |     |     |   | 1   |
| Portezuelo - Cd. Valles<br>Lim. Edos. Hgo./S.L.P. - Cd. Valles          | 124        | 27                              | 14  | 2   | 21  |       | 2 | 3   | 6   | 27 | 16  |     | 1   |       | 1     |       |     |     |     | 2   | 1 |     |     | 1 |     |
| Querétaro - San Luis Potosí Lim.<br>Edos. Gto./S.L.P. - San Luis Potosí | 247        | 63                              | 15  | 4   | 45  | 1     | 4 |     | 5   | 60 | 25  | 1   | 10  |       | 2     |       |     | 1   | 3   | 5   | 1 |     |     |   | 1   |

## ACCIDENTES POR TIPO DE VEHICULO

2010

### SAN LUIS POTOSI

| CARRETERA Y TRAMO   | ACCIDENTES | ACCIDENTES POR TIPO DE VEHICULO |     |     |     |       |   |     |     |   |     |     |     |       |       |       |     |     |     |     |   |     |     |   |     |  |  |  |   |
|---|------------|---------------------------------|-----|-----|-----|-------|---|-----|-----|---|-----|-----|-----|-------|-------|-------|-----|-----|-----|-----|---|-----|-----|---|-----|--|--|--|---|
|   |            | A                               | A-A | A-B | A-C | A-B-C | B | B-B | B-C | C | C-C | A-M | A-O | A-B-O | A-C-O | A-M-O | B-M | B-O | C-M | C-O | M | M-M | M-O | O | O-O |  |  |  |   |
| Ramal a Aeropuerto de S. L. P.  | 4          |                                 | 2   | 1   | 1   |       |   |     |     |   |     |     |     |       |       |       |     |     |     |     |   |     |     |   |     |  |  |  |   |
| Ramal a Cardenas  | 0          |                                 |     |     |     |       |   |     |     |   |     |     |     |       |       |       |     |     |     |     |   |     |     |   |     |  |  |  |   |
| Ramal a Ojo de Agua   | 7          | 1                               | 1   |     | 1   |       |   |     |     | 1 | 1   | 2   |     |       |       |       |     |     |     |     |   |     |     |   |     |  |  |  |   |
| Ramal a Rayón   | 1          |                                 |     |     | 1   |       |   |     |     |   |     |     |     |       |       |       |     |     |     |     |   |     |     |   |     |  |  |  |   |
| San Juan del Río – Xilitla Lim.<br>Edos. Gro./S.L.P. - T. C. (Portezuelo<br>- Cd. Valles) | 26         | 11                              |     |     | 3   |       | 1 |     |     | 7 | 2   |     | 1   |       |       |       |     |     |     |     |   |     |     | 1 |     |  |  |  |   |
| San Lorenzo - Moctezuma   | 0          |                                 |     |     |     |       |   |     |     |   |     |     |     |       |       |       |     |     |     |     |   |     |     |   |     |  |  |  |   |
| San Luis Potosí - Ent. Arcinas<br>(km 0.000 - km 55.130), (km 89.300 -<br>km 122.470)     | 53         | 14                              |     | 2   | 8   |       |   |     |     | 2 | 11  | 10  |     | 3     |       |       |     |     |     |     |   |     |     | 1 | 1   |  |  |  | 1 |
| San Luis Potosí - Lagos de Moreno<br>San Luis Potosí - Lim. Edos.<br>S.L.P./Zac.          | 38         | 7                               |     | 1   | 7   |       |   |     |     |   | 16  | 5   |     | 1     |       |       |     |     |     |     |   |     |     |   | 1   |  |  |  |   |
| San Luis Potosi - Matehuala   | 235        | 52                              | 6   |     | 25  |       | 2 |     |     | 3 | 83  | 44  | 1   | 9     |       |       |     |     |     |     |   |     |     | 1 | 8   |  |  |  | 1 |



## ACCIDENTES POR TIPO DE VEHICULO

2010

### SAN LUIS POTOSI

| CARRETERA Y TRAMO  | ACCIDENTES | ACCIDENTES POR TIPO DE VEHICULO |      |      |       |       |      |      |      |       |       |      |      |       |       |       |      |      |      |      |      |      |      |      |      |   |
|--|------------|---------------------------------|------|------|-------|-------|------|------|------|-------|-------|------|------|-------|-------|-------|------|------|------|------|------|------|------|------|------|---|
|  |            | A                               | A-A  | A-B  | A-C   | A-B-C | B    | B-B  | B-C  | C     | C-C   | A-M  | A-O  | A-B-O | A-C-O | A-M-O | B-M  | B-O  | C-M  | C-O  | M    | M-M  | M-O  | O    | O-O  |   |
| T. C. (Ent. El Huizache- Ant. Morelos)-El Salto  | 4          | 2                               |      |      | 1     |       |      |      |      | 1     |       |      |      |       |       |       |      |      |      |      |      |      |      |      |      |   |
| T. C. (Qro - S.L.P.) - Tierra Nueva  | 6          |                                 |      |      | 1     |       |      |      |      | 5     |       |      |      |       |       |       |      |      |      |      |      |      |      |      |      |   |
| T. C. (S.L.P. - Matehuala) - Villa Hidalgo   | 0          |                                 |      |      |       |       |      |      |      |       |       |      |      |       |       |       |      |      |      |      |      |      |      |      |      |   |
| Tamazunchale - San Felipe Orizatlán<br>T. C. (Portezuelo - Cd. Valles) -<br>Lim. Edos. S.L.P./Hgo. | 27         | 6                               | 4    |      | 5     |       | 2    |      |      | 4     | 3     | 1    |      |       |       |       |      |      | 2    |      |      |      |      |      |      |   |
| <b>TOTAL DE ACCIDENTES POR TIPO DE VEHICULO</b>  |            |                                 |      |      |       |       |      |      |      |       |       |      |      |       |       |       |      |      |      |      |      |      |      |      |      |   |
| TOTALES  | 1,152      | 265                             | 71   | 16   | 191   | 1     | 11   | 3    | 21   | 317   | 155   | 14   | 31   |       | 3     |       |      | 1    | 1    | 11   | 21   | 6    | 1    | 2    | 6    | 2 |
| PORCENTAJES  | 99.83      | 23.00                           | 6.16 | 1.39 | 16.58 | 0.09  | 0.95 | 0.26 | 1.82 | 27.52 | 13.45 | 1.22 | 2.69 | 0.00  | 0.26  | 0.00  | 0.09 | 0.09 | 0.95 | 1.82 | 0.52 | 0.09 | 0.17 | 0.52 | 0.17 |   |

**TIPO DE VEHICULO**

A.- AUTOMOVIL

B.- AUTOBUSES

C.- CAMION SENCILLO Y COMBINADO, FURGONETA Y PICK-UP

M.- MOTOCICLETAS Y BICICLETAS

O.- OTROS (MAQ. AGRICOLA, DE CONST, TREN, VEH. FUGADOS DEL SITIO)







**RESUMEN DE ACCIDENTES DE TRANSITO 2010**  
**RED DE CARRETERA FEDERAL LIBRE Y DE CUOTA**

**SAN LUIS POTOSI**

| <b>CLASIFICACION</b>      | <b>LONGITUD (km)</b> | <b>ACCIDENTES</b> | <b>HERIDOS</b> | <b>MUERTOS</b> | <b>DAÑOS MATERIALES (MILLONES \$)</b> | <b>VEH/km (MILLONES)</b> | <b>INDICE DE ACCIDENTES ( A )</b> |
|---------------------------|----------------------|-------------------|----------------|----------------|---------------------------------------|--------------------------|-----------------------------------|
| <b>CUOTA</b>              | 47.960               | 10                | 7              | 1              | 1.0950                                | 147.305                  | 0.068                             |
| <b>LIBRE</b>              | 1,643.480            | 1,142             | 949            | 139            | 69.8760                               | 4,171.971                | 0.274                             |
| <b>RESUMEN DEL ESTADO</b> | 1,691.440            | 1,152             | 956            | 140            | 70.9710                               | 4,319.278                | 0.267                             |

NOTA:

(A) INDICE DE ACCIDENTES POR MILLON DE VEHICULOS - KILOMETRO